# THE FEDERAL DEMOCDRATIC REPUBLIC OF ETHIOPIA
# CENTRAL STATISTICAL AGENCY

## REPORT ON

## THE 2006 URBAN EMPLOYMENT UNEMPLOYMENT SURVEY

Addis Ababa
July 2006

373 STATISTICAL BULLETIN 373

1/2/99 C-4/5 2/3 Acc 0001001 000583

# THE FEDERAL DEMOCDRATIC REPUBLIC OF ETHIOPIA
# CENTRAL STATISTICAL AGENCY

## REPORT ON

## THE 2006 URBAN EMPLOYMENT UNEMPLOYMENT SURVEY

Addis Ababa
July 2006

**373 STATISTICAL BULLETIN 373**

## TABLE OF CONTENTS


**Page**

Table of Contents ..... i
List of Summary Table ..... iii
List of Figures ..... iii
List of Statistical Tables ..... iv
List of Annex Tables ..... viii
Abbreviations ..... ix
Chapter I Background to the Survey ..... 1
1.1 Introduction ..... 1
1.2 Objectives of the Survey ..... 2
1.3 Contents of the Questionnaire ..... 2
1.4 Concepts and Definitions of Key Variables ..... 3
1.5 Organization of the Report ..... 4
1.6 Training of Field Staff ..... 4
1.7 Organization of the Field Work ..... 5

Chapter II Survey Methodology and Data Processing

2.1 Scope and Coverage ..... 7
2.2 Sample Design, Sample Size and Response Rate ..... 7
2.3 Data Processing ..... 9

Chapter III Size and Socio-Demographic Characteristics of the Urban Population ..... 11
3.1 Introduction ..... 11
3.2 Size and Age- Sex structure of the Urban Population ..... 11
3.3 Dependency and Sex Ratio of the Urban Population ..... 11

Chapter IV Economically Active and Non-Active Population ..... 15
4.1 Introduction ..... 15
4.2 Measurement Approaches of the Economically Active Population ..... 16
4.3 The Economically Active Population ..... 17
4.3.1 Current Status Approach ..... 17
4.3.2 Usual Status Approach ..... 19
4.4 Economic Dependency Ratio based on the Current Status Approach ..... 21

Chapter V Characteristics of the Currently Employed Population ..... 23
5.1 Introduction ..... 23
5.2 Employment to Population Ratio ..... 23
5.3 Occupation and Industry ..... 25
5.4 Employment Status ..... 26
5.5 Number of Hours Worked. ..... 29

Chapter V I Size and Characteristics of the Currently Unemployed Population ..... .....33

6.1 Introduction ..... .....33
6.2 Measurement of Unemployment ..... .....33
6.3 Levels and Distribution of Unemployment ..... .....35
6.4 Problems of Establishing Own Business ..... .....40
6.5 Previous Work Experience and Duration of Unemployment. ..... .....42

Annex I Statistical Tables Presenting Detailed Results..... .....43
Annex II Survey Questionnaire ..... .....101

Annex III Estimation Procedures of Total, Ratio and Sampling Errors ..... .....106

Annex IV Estimates and CV's for Selected Tables ..... .....110

## LIST OF SUMMARY TABLES

Summary Table 2.1 : Selected Urban Centers, Planned and Covered Enumeration Areas and Households by Domain of Estimation……..... ..... 8
Summary Table 3.1 : Distribution of Urban Population by Sex and Region: April 2006..... 12
Summary Table 3.2: Distribution of Urban population by Age Group and sex; Country Total: 2006..... ..... 13
Summary Table 4.1 Distribution of Urban Population Aged Ten Years and Over by Age Group, Sex and Activity Rate (Current and Usual Status Approach): 2006 18
Summary Table 4.2 Economic Activity Rate of Population Aged Ten Years and Over by Sex, and Region (Current and Usual status Approaches): 2006..... ..... 20
Summary Table 4.3 Distribution of Population of Urban Areas Aged Ten Years and Over by Sex, Economic Dependency Ratio and Region, Country Total: 2006 ..... 22
Summary Table 5.1 Employments to Population Ratio of Urban Areas by Sex and Region: 2006.....…… .. 24
Summary Table 5.2 Percentage Distribution of Currently Employed Population of Urban Areas Aged ten Years and Over by Sex and Employment Status, Country Total: 2006..... ..... 28
Summary Table 5.3 Distribution of Currently Employed Population of Urban Areas Aged Ten Years and Over by Region and Number of Hours Worked: 2006..... ..... 30
Summary Table 5.4 Distribution of Currently Employed Population of Urban Areas Ten Years and Over by Region and Mean Number of Hours Worked: 2006..... ..... 31
Summary Table 6.1 Current Unemployment Rate of Population of Urban Areas Aged Ten Years and Over by Sex, Age Group and Educational Level , Country Total: 2006..... ..... 36
Summary Table 6.2 Current Unemployment Rate for Urban Population Aged Ten Years and Over by Sex and Region: 2006..... ..... 38
Summary Table 6.3 Percentage Distribution of Unemployed Population of Urban Areas Aged Ten Years Over who wants to Establish Own Business by Sex and Type of Problems Faced, Country Total: 2006.....…….. 41
Summary Table 6.4 Percentage Distribution of Currently Unemployed Population 0f Urban Areas Aged Ten Years and Over by Sex, Work Experience and Duration of unemployment, Country Total: 2006 ..... ..... 42

## LIST OF FIGURS

Figure 3.1 Urban Population pyramid, Country Total : April 2006..... 13

Figure 4.1 Age Specific Activity Rate of Population of Urban Areas (Current Status Approach) Country Total: 2006..... 19
Figure 5.1 Distribution of Currently Employed Population of Urban Areas of the Country by Major Occupation for both Sexes : 2006..... 25
Figure 5.2 Distribution of Currently Employed Population of Urban Areas of the Country by Major Industrial Divisions for both sexe, Country Total: 2006 ..... 26
Figure 5.3 Distribution of Mean Number of Hours Worked by Sex and Region: April 2006 ..... 31
Figure 6.1 Trends of unemployment rate in urban Areas: Country Total: 2006 …… 39

## LIST OF STATISTICAL TABLES


Table 3.1 Total Population of Urban Areas by Age Group, Sex and Region: 2006 ..... 45

Table 3.2 Average Household size by Sex of Head of Household, Headship Rate and Region: 2006 ..... 46

Table 4.1 Urban Population of Regions Aged Ten Years and Over by Sex, Activity Status and Rate During the Last Six Months (Usual Status Approach): Country Total 2006 ..... 47

Table 4.2 Urban Population Aged Ten Years and Over by Age Group, Sex, Activity Status and Rate During the Last Seven Days (Current Status Approach - Country Total) : 2006 ..... 48

Table 4.2.1 Urban Population of Aged Ten Years and Over by Age Group, Sex, Activity Status and Rate During the Last Seven Days (Current Status Approach- Tigray Region) :2006..... 49

Table 4.2.2 Urban Population of Aged Ten Years and Over by Age Group, Sex, Activity Status and Rate During the Last Seven Days (Current Status Approach -Afar Region):2006..... 50

Table 4.2.3 Urban Population of Aged Ten Years and Over by Age Group, Sex, Activity Status and Rate During the Last Seven Days (Current Status Approach Amhara -Region): 2006 ..... 51

Table 4.2.4 Urban Population of Aged Ten Years and Over by Age Group, Sex, Activity Status and Rate During the Last Seven Days (Current Status Approach- Oromia Region) : 2006 ..... 52

Table 4.2.5 Urban Population of Aged Ten Years and Over by Age Group, Sex, Activity Status and Rate During the Last Seven Days (Current Status Approach -Somali Region) : 2006..... 53

Table 4.2.6 Urban Population of Aged Ten Years and Over by Age Group, Sex, Activity Status and Rate During the Last Seven Days (Current Status Approach- Benishangul-Gumuz) : 2006 ..... 54

Table 4.2.7 Urban Population of Aged Ten Years and Over by Age Group, Sex, Activity Status and Rate During the Last Seven Days (Current Status Approach- S.N.N.P Region ) : 2006 …… 55

Table 4.2.8 Urban Population of Aged Ten Years and Over by Age Group, Sex, Activity Status

and Rate During the Last Seven Days (Current Status Approach - Gambella Region): 2006 ..... 56
Table 4.2.9 Urban Population of Aged Ten Years and Over by Age Group, Sex, Activity Status and Rate During the Last Seven Days (Current Status Approach- Harari Region) : 2006 ..... 57
Table 4.2.10 Urban Population of Aged Ten Years and Over by Age Group, Sex, Activity Status and Rate During the Last Seven Days (Current Status Approach -Addis Ababa City Administration): 2006 ..... 58
Table 4.2.11 Urban Population of Aged Ten Years and Over by Age Group, Sex, Activity Status and Rate During the Last Seven Days (Current Status Approach - Dire Dawa Administrative Council): 2006…….. 59
Table 4.3 Economically Active Population of Urban Areas Aged Ten Years and Over By Sex, Region and Whether Employed or Unemployed During the Last Six Months (Usual Status Approach): 2006 ..... 60
Table 4. 4 Economically Non-Active Population of Regions by Sex and Reasons for not working During the Last Six Months(Usual Status Approach) : 2006..... 61
Table 4.5 Economically Non-Active Population of Urban Areas by Age Group, Sex and Reasons for Not Being Active During the Last Seven Days (Current Status Approach -Country Total): 2006 ..... 62
Table 5.1 Population of Urban Areas Aged Ten Years and Over by Age Group, Sex and Employment to Population Ratio, Country Total: 2006 ..... 63
Table 5.1.1 Population of Urban Areas Aged Ten Years and Over by Age Group, Sex and Employment to Population Ratio, Tigray Region: 2006 ..... 63
Table 5.1.2 Population of Urban Areas Aged Ten Years and Over by Age Group, Sex and Employment to Population Ratio, Afar Region: 2006..... 63
Table 5.1.3 Population of Urban Areas Aged Ten Years and Over by Age Group, Sex and Employment to Population Ratio, Amhara Region: 2006 ..... 64
Table 5.1.4 Population of Urban Areas Aged Ten Years and Over by Age Group, Sex and Employment to Population Ratio, Oromia Region: 2006..... 64
Table 5.1.5 Population of Urban Areas Aged Ten Years and Over by Age Group, Sex and Employment to Population Ratio, Somali Region: 2006..... 64
Table 5.1.6 Population of Urban Areas Aged Ten Years and Over by Age Group, Sex and Employment to Population Ratio, Bensangul-Gumuz: 2006..... 65

Table 5.1.7 Population of Urban Areas Aged Ten Years and Over by Age Group, Sex and Employment to Population Ratio, S.N.N.P Region: 2006 ..... 65
Table 5.1.8 Population of Urban Areas Aged Ten Years and Over by Age Group, Sex and Employment to Population Ratio, Gambella Region: 2006..... 65
Table 5.1.9 Population of Urban Areas Aged Ten Years and Over by Age Group, Sex and Employment to Population Ratio, Harari Region 2006 ..... 66

Table 5.1.10 Population of Urban Areas Aged Ten Years and Over by Age Group, Sex and Employment to Population Ratio, Addis Ababa City Administrative: 2006…… .. 66
Table 5.1 .11 Population of Urban Areas Aged Ten Years and Over by Age Group, Sex and Employment to Population Ratio, Dire Dawa Administrative Council : 2006 ..... 66
Table 5.2 Currently Employed Population of Urban Areas Aged Ten Years and Over by Age Group, Sex and Major Occupational Groups, Country Total : 2006..... 67
Table 5.3 Currently Employed Population of Urban Areas Aged Ten Years and Over by Age group, Sex and Major Industrial Divisions – Country Total: 2006 68
Table 5.4 Currently Employed population of Urban Areas Aged Ten Years and Over by Sex, Major, Industrial Division and Region:2006 ..... 70
Table 5.5 Currently Employed Population of Urban Areas Aged Ten Years and Over by Age Group, Sex, and Employment Status, Country Total :2006..... 72
Table 5.6 Currently Employed Population of Urban Areas Aged Ten Years and Over by Sex, and Employment Status and Region: 2006..... 73
Table 5.7 Currently Employed Population of Urban Areas Aged Ten Years and Over by Sex, Major Occupational Groups and Major Industrial Divisions, Country Total: 2006…….. 74
Table 5.8 Paid employees of Urban Areas Aged Ten Years and Over by Sex, Period of payment and Amount of Payment per Month, Country Total: 2006..... 77
Table 5.9 Paid employees of Urban Areas Aged Ten Years and Over by Major Industrial Divisions, Sex, and Amount of Payment per Month, Country Total: 2006 ..... 78
Table 5. 10 Currently Employed Population of Urban Areas Aged Ten Years and Over by Age Group, Sex and Number of Hours worked per week ,Country Total: 2006 81
Table 5.11 Currently Employed Population of Urban Areas Aged Ten Years and Over

by Sex and Number of Hours worked per week and Region: 2006 ..... 83
Table 5.12 Currently Employed Population of Urban Areas Aged Ten Years and Over by Sex, Number of Hours Worked Per Week and Major Industrial Divisions, Country Total: 2006..... 85
Table 5.13 Currently Employed Population of Urban Areas Aged Ten Years and Over by Sex, Number of Hours Worked per Week and Major Occupational Groups, Country Total: April 2004 ..... 87
Table 5.14 Currently Employed Population of Urban Areas Aged Ten Years and Over Whether Seeking or Available to Work Additional Hours by Sex, Number of Hours Worked Per Week and Region: 2006..... 88
Table 5.15 Currently Employed population of Urban Areas Aged Ten Years and Over who were Available or Ready to Work Additional Hours by Sex, Kind of Additional Work Sought or Available for and Region: 2006..... 90
Table 6.1 Currently Unemployed Population of Urban Areas Aged Ten Years and Over by Age Group and Sex, Country Total: 2006..... 91
Table 6.1.1 Currently Unemployed Population of Urban Areas Aged Ten Years and Over by Age Group and Sex and Region - Tigray Region 2006..... 91
Table 6.1.2 Currently Unemployed Population of Urban Areas Aged Ten Years and Over by Age Group and Sex and – Afar Region 2006..... 91
Table 6.1.3 Currently Unemployed Population of Urban Areas Aged Ten Years and Over by Age Group and Sex and - Amhara Regional: 2006..... 92
Table 6.1.4 Currently Unemployed Population of Urban Areas Aged Ten Years and Over By Age Group and Sex - Oromia Region: 2006..... 92
Table 6.1.5 Currently Unemployed Population of Urban Areas Aged Ten Years and Over By Age Group and Sex - Somali Region: 2006..... 92
Table 6.1.6 Currently Unemployed Population of Urban Areas Aged Ten Years and Over by Age Group and Sex - Benishangual-Gumuz : 2006 ..... 93
Table 6.1.7 Currently Unemployed Population of Urban Areas Aged Ten Years and Over by Age Group and Sex - S.N.N.P Region: 2006 ..... 93
Table 6.1.8 Currently Unemployed Population of Urban Areas Aged Ten Years and Over by Age Group and Sex - Gambella Region: 2006..... 93
Table 6.1.9 Currently Unemployed Population of Urban Areas Aged Ten Years and Over by Age Group and Sex - Harari Region: 2006 ..... 94

Table 6.1.10 Currently Unemployed Population of Urban Areas Aged Ten Years and Over by Age Group and Sex - Addis Ababa City Administrative: 2006 ..... 94
Table 6.1.11 Currently Unemployed Population of Urban Areas Aged Ten Years and Over by Age Group and Sex, Dire Dawa administrative Council: 2006..... 94
Table 6.2 Currently Unemployed Population of Urban Areas Aged Ten Years and Over by Sex, Literacy Status and Educational Attainment and Region: 2006..... 95
Table 6.3 Currently Unemployed Population of Urban Areas Aged Ten Years and Over by Sex, Previous work Experience, duration of Unemployment and region:2006 .. 96
Table 6.4 Currently Unemployed Population of Urban Areas Aged Ten Years and Over by Sex, Available Status, Type of Job Looking for and Regions: 2006..... 97
Table 6.5 Unemployed Population of Urban Areas Aged Ten Years and Over Who wants to Establish Own Business by Sex , Type of Problems they Faced and Region: 2006..... 98

## LIST OF ANNEX TABLES

Annex Table 1 Urban Population Aged Ten Years and Over by Age Group, Sex and Activity Status During the last Six Months (Usual Status Approach - Country Total): 2006.....110
Annex Table 2 Urban Population Aged Ten Years and Over by Age Group, Sex and Activity Status During the last Seven Days (Current Status Approach - Country Total): 2006.....111
Annex Table 3 Economically Active Population of Urban Areas Aged Ten Years and Over by Age Group, Sex Whether Employed or Not During the Last Six Months (Usual Status Approach - Country Total): 2006 .....112
Annex Table 4 Economically Active Population of Urban Areas Aged Ten Years and Over by Age Group, Sex Whether Employed or Not During the Last Seven Days (Current Status Approach Country Total): 2006 .....113

# ABBREVIATION

Adm.-Administrative

Admin. Administration

AV- Average

CSA- Central Statistical Agency

EA -Enumeration Area

HH- Household

ICSE- International Classification of Status in Employment

ILO- International Labour Organization

IMPS-Integrated Microcomputer Processing System

ISCO- International Standard Classification of Occupation

ISIC- International Standard Industrial Classification of all economic activities

ICLS-International conference on Labour statistics

LFS- Labour Force Survey

NHSP- National Integrated Household Survey Program

NS - Not Stated

PSU- Primary Sampling Unit

RLFS- Rural Labour Force Survey

SNA - System of National Account

SNNP - Southern Nations Nationalities and Peoples' Region

TVET- Technical Vocational Educational Training

UBEUS- Urban Bi-annual Employment and -Unemployment Survey.

# CHAPTER I
# BACKGROUND TO THE SURVEY

## 1.1 Introduction

Labour force surveys are one of the most important sources of data for assessing the role of the population of the country in the economic and social development process. These surveys provide data on the main characteristics of the work force engaged or available to be engaged in productive activities during a given period and its distribution in the various sectors of the economy. It is also useful to indicate the extent of available and unutilized human resources that must be absorbed by the national economy to ensure full employment and economic well being of the population. Moreover, it further provides an input for assessing the meeting of the Millennium Development Goals (MDGs) and the country's poverty reduction strategy framework (PASDEP-Plan for Accelerated and Sustained Development to End Poverty). The other broad objective of statistics on the labour force is for the measurement of relationship between employment, income and other social and economic characteristics of the economically active population for the purpose of formulating, monitoring and evaluation of employment policy and programs. Seasonal and other variations and changes over time in the size and characteristics of the employment and unemployment can be monitored using up-to-date information from labour force surveys.

The Central Statistical Agency (CSA) has been providing labour force and related data at different levels and with varying content details. These include the 1976 Addis Ababa Manpower and Housing Sample Survey, the 1978 Survey on Population and Housing Characteristics of Seventeen Major Towns, the 1980/81 and 1987/88 Rural Labour Force Surveys, and the 1984 & 1994 Population and Housing Census. A comprehensive national labour force data representing both urban and rural areas was also provided based on the 1999 and 2005 Labour Force Surveys. The 1996 and 2002 Surveys of Informal Sector and most of the household surveys also provide limited data on the area. Moreover, some information can be derived from small, large and medium scale establishment surveys.

Considering the dynamic and sensitive nature of the sector and also in response to the demands of different data users, the CSA had launched a Bi-annual Employment Unemployment Survey program starting from October 2003 GC. In this way, the Agency had conducted two rounds in October 2003 and April 2004 and the results were published in Statistical Bulletin 301 and 319. Mean while, the 2005 Labour Force Survey (LFS) had been conducted to update the 1999 National Labour force survey. Here after, based on data need assessment it was decided to undertake the continuous survey annually instead of bi-annually. Accordingly, the third survey in the series was conducted in April 2006. This report presents some of the summary of findings of the survey together with statistical tables.

## 1.2 Objectives of the survey

The Employment and Unemployment Survey program was designed to provide statistical data on the size and characteristics of the economically active and the non-active population of the country on continuous basis. The data will be useful for policy makers, planners, researchers, and other institutions and individuals engaged in the design, implementation and monitoring of human resource development projects and the performance of the economy. The specific objectives of this survey are to:

- up date data on the size of work force that is available to participate in production process;
- determine the status and rate of economic participation of different sub-groups of the population;
- identify those who are actually contributing to the economic development (employed) and those out of the sphere;
- determine the size and rate of unemployed population;
- provide data on the structure of the working population;
- obtain information about earnings from paid employment;
- identify the distribution of employed population in the formal/informal sector of the economy; and
- generate time series data to trace changes over time.

## 1. 3 Contents of the questionnaire

The survey is mainly aimed at providing information on the economic characteristics of the population aged 10 years and over, i.e., their activity status, employment, and unemployment situation. It has also covered detailed socio-demographic background variables such as age, sex, relationship to the head of household, educational status, and training, marital status. Almost similar questionnaire that were used for the first and second rounds is administered in this survey.

The questionnaire is organized into five sections;

Section - 1 Area identification of the selected household: this section dealt with area identification of respondents such as region, zone, wereda, etc.,

Section -2 Demographic characteristics of household: it consisted of the general socio-demographic characteristics of the population such as age, sex, education, status & types of training and marital status.

Section - 3 Productive activities during the last seven days: this section dealt with the status and characteristics of employed persons such as hours of work, occupation, industry, employment status, and earnings from paid employment.

Section - 4 Unemployment and characteristics of unemployed persons: the section focused on the size and characteristics of the unemployed population.

Section 5 Economic activity during the last six months: this section covered the usual economic activity status, number of weeks of employment /unemployment and reasons for not usually working.

The questionnaire used in the field for data collection was prepared in Amharic language. A copy of the questionnaire translated to English is attached as Annex II of this report.

## 1.4 Concepts And Definitions of Key Variables

Some of the operational definitions of basic concepts are given below. Other concepts related with economic activity status will be provided in respective chapters.

**Urban Center**: - In principle, it is defined as a locality with 2000 or more inhabitants. In this survey, however, for practical purposes an urban center includes the following regardless of the number of inhabitants.

i) All administrative capitals (Regional capitals, Zonal capitals and Wereda capitals),

ii) Localities with Urban Dweller's Association (UD As) not included in (i),

iii) All localities which are not included either in (i) or (ii) above, having a population of 1000 or more persons, and whose inhabitants are primarily engaged in non-agricultural activities.

**Kebele:** is the lowest administrative unit in an urban center with its own jurisdiction. It is an association of urban dwellers (commonly known as kebele) formed by the inhabitants, and usually constitutes a part of the urban center.

**Enumeration Area (EA):** is a unit of land delineated for the purpose of enumerating population and housing units without omission and duplication. An EA in rural areas usually consists of 150-200 households, and on the other hand, an EA in urban areas constitutes 150-200 housing units.

**Household:** Consists of a person or groups of persons, irrespective of whether related or not, who normally live together in the same housing units or group of housing units and have common cooking and eating arrangements.

**Head of household:** is a person who economically supports or manages the household or for some reason of age or respect is considered as head by the other members of the household. It could be a male or a female.

**Usual member of a household:** a person is considered as usual members of a household if he or she is:-

a) a person who continuously, that is, at least for six months live and have a common cooking and eating arrangements with the household; or

b) a person who is absent from the household at the time of the survey but his absence has not elapsed the six months criterion; or house maids, guards, baby sitters, etc…with no other dwelling and who were staying with the household at the time of the survey.

## 1. 5 Organization of the Report

This report contains six chapters. The first chapter covers background to the survey, where the objectives and the contents of the survey questionnaire, training of field staff, organization of field work, concepts and definitions of key variables, and limitation of the survey were discussed. Chapter II deals with the survey methodology, where scope and coverage, sample size and response rate, data processing and organization of the report were presented. The summary results of the survey are presented in the subsequent four chapters, that is, chapters III to VI. Chapter III deals in brief with the size and socio-demographic characteristics of the urban population such as the distribution of population by age and sex. Chapter IV presents data on the economically active and non-active population aged ten years and over. Chapter V explores the characteristics of the employed population; finally Chapter VI focuses on the detailed characteristics of the unemployed population. Statistical tables corresponding to each of the summary chapters are presented in Annex I. Annex II provides Survey Questionnaire, while Estimation Procedures of Total, Ratio and Sampling Errors; and Estimates and CV's for Selected Tables are presented in Annex III and Annex IV, respectively.

## 1.6 Training of Field Staff

Like any other survey, the training program of enumerators, supervisors and other field office staff was conducted in two stages. The first stage refreshment training was conducted at the head quarters of the CSA, in Addis Ababa for about seven days. The participants were selected from professionals and sub-professionals with long time experiences, branch office statisticians and coordinators, who were supposed to train enumerators and supervisors during the second stage of training conducted at the Branch Statistical Offices. The training was guided by an enumerator and supervisor manual, which consists of detailed explanation of concepts, ideas and instructions on how to fill each entry in the questionnaire.

The training at the branch office, which lasted for about seven days, consisted of theoretical discussions on concepts, definitions, and techniques of completing the questionnaire as well as mock interview and practical field practice interview of households and/or household members. The objectives of mock and practical interviewing of households were twofold. First, it enabled to assess how well the classroom theoretical discussions were understood by all participants so that they could convey the same message to the enumerators and the supervisors. The second objective was to examine the difficulty, which would likely be encountered during actual fieldwork.

## 1.7 Organization of the Fieldwork

In order to carry out this survey with the desired level of quality, there was a need to organize a large staff that performs the various survey activities. The 25 Branch Statistical Offices of the Agency carried out the data collection operation. These offices have permanent and contract enumerators stationed in the selected enumeration areas. The data collection operation of the survey involved a total of about 287 enumerators and about 59 field supervisors with an average supervisor-enumerator ratio of 1: 5.

The interviews have been done by going from house-to-house. The respondent from whom the information collected was the head of the household or other responsible household member. Most of the enumerators were assigned to 1-2 sampled enumeration areas where data collection was carried out in phases. That is, after completing the data collection in the selected enumeration area enumerators were shifted to another nearest sample sites to carry out the same exercise if they are needed to do so. Interpreters were made available in cases where there is difficulty to converse with the respondent's dialect. Data collection took place between April 10 and April 24/2006.

# CHAPTER II
# SURVEY METHODOLOGY AND DATA PROCESSING

## 2.1 SCOPE AND COVERAGE

The 2006 Urban Annual Employment and Unemployment Survey (UAEUS) covered only urban parts of the country. Except three zones of Afar and six zones of Somali regions, where the residents are pastoralists, all urban centers of the country were considered in this survey. Including Addis Ababa City Administration and Dire Dawa Administrative Council, the following eleven domains (reporting levels) were formed.

1. Urban Tigray
2. Urban Afar
3. Urban Amhara
4. Urban Oromia
5. Urban Somali
6. Urban Benishangul-Gumuz
7. Urban SNNP
8. Urban Gambella
9. Urban Harari
10. Urban Addis Ababa
11. Urban Dire Dawa

Taking into account of domain for the entire country, all in all, twelve domains (reporting levels) were constructed.

## 2.2 SAMPLE DESIGN, SAMPLE SIZE AND RESPONSE RATE

Information from the listing of the 2004 Urban Economic Establishment Census was utilized to develop the sampling frame for the 2006 Urban Annual Employment and Unemployment Survey. It was by taking into account of cost and precision of major variables that determination of sample size was achieved. Moreover, in order to judge precisions of major variables, the 1999 Labor Force Survey result was the main source of information that was taken into consideration.

Except Harari, Addis Ababa and Dire Dawa, where all urban centers of the domain were incorporated in the survey, in other domains a three stage stratified cluster sample design was adopted to select the samples from each domain. The primary sampling units (PSU's) were urban centers selected systematically using probability proportional to size; size being number of households obtained from the 2004 Urban Economic Establishment Census. From each selected urban centers enumeration areas (EA's) were selected as a second-stage sampling unit (SSU). The selection of the SSU's was also done using probability proportional to size; size being number of households obtained from the 2004 Urban Economic Establishment Census. For each sampled EA a fresh list of households was prepared at the beginning of the survey. Thirty households from each

sample EA were selected at the third stage. The survey questionnaire was finally administered to those thirty households selected at the last stage.

The selection scheme for Harari, Addis Ababa and Dire Dawa was similar to the case explained above. However, in these three domains instead of a three-stage design a two-stage stratified cluster sample design with enumeration areas as PSU and households (from the fresh list) as secondary sampling unit was used.

As regards the response rate of the survey, a total of 99 urban centers were selected and incorporated into the survey. To be covered by the survey, 527 enumeration areas was initially selected, and the survey could successfully be carried out in 525 (99.62%) out of all the 527 of the EA's. The total number of expected households that were to be interviewed was 15,810; however, due to different reasons 235 sample households were not interviewed. As a result only 15,575 households were actually covered by the survey, which made the ultimate response rate of the survey 98.51 %.

***Summary Table 2.1 Selected Urban centers, Planned and Covered Enumeration Areas & Households by Domain of Estimation.***

| Domain (Reporting Level) | No. of Urban Centers | Enumeration Areas | | Households | |
|---|---|---|---|---|---|
| | | Planned | Covered | Planned | Covered |
| Urban Tigray | 9 | 40 | 40 | 1200 | 1189 |
| Urban Afar | 5 | 22 | 22 | 660 | 652 |
| Urban Amhara | 18 | 90 | 90 | 2700 | 2674 |
| Urban Oromia | 29 | 125 | 125 | 3750 | 3715 |
| Urban Somali | 7 | 25 | 25 | 750 | 746 |
| Urban Benishangul Gumuz | 6 | 20 | 20 | 600 | 590 |
| Urban SNNP | 17 | 63 | 63 | 1890 | 1881 |
| Urban Gambella | 4 | 20 | 18 | 600 | 532 |
| Urban Harari | 1 | 22 | 22 | 660 | 650 |
| Urban Addis Ababa | 1 | 75 | 75 | 2250 | 2213 |
| Urban Dire Dawa | 2 | 25 | 25 | 750 | 733 |
| **Country Total** | **99** | **527** | **525** | **15810** | **15575** |

Distribution of sampling units (planned and covered) by domain (reporting level) is specified in Table 2.1. Estimation procedures of total, ratio and sampling errors are also given in Annex.

## 2.3 Data Processing

The filled-in questionnaires that were retrieved from the field were first subjected to manual editing and coding. During the fieldwork the field supervisors, statisticians and the heads of branch statistical offices have checked the filled-in questionnaires and carried out some editing. However, the major editing and coding operation was carried out at the head office. All the edited questionnaires were again fully verified and checked for consistency before they were submitted to the data entry. After the data was entered, it was again verified using personal computer.

Using the computer edit specification prepared earlier for this purpose, the entered data were checked for consistencies and then computer editing or data cleaning was made by referring back to the filled-in questionnaire. This is an important part of data processing operation in attaining the required level of data quality. Consistency checks and re-checks were also made based on tabulation results. Computer programs used in data entry, machine editing and tabulation were prepared using the Integrated Microcomputer Processing System (IMPS).

# CHAPTER III
# SIZE AND SOCIO-DEMOGRAPHIC CHARACTERISTICS OF THE URBAN POPULATION

## 3.1 Introduction

This chapter presents background information, which is pertinent for proper interpretation of results in this and in the subsequent chapters. These include population size, age-sex structure, age dependency ratio and sex ratio.

## 3.2 Sizes and Age-Sex Structure of the Urban Population

The survey result showed that the total urban population of the country in April 2006 to be 10,014,960, of which 4,661,695 (46.5 percent) are males and 5,353,265 (53.5 percent) are females. Oromia Region followed by Addis Ababa City Administration, took the highest share out of the total urban population of the country, while the least percentage is observed for Gambella Region. (see Summary Table 3.1)

The data in Summary Table 3.2 indicates that children below 15 years of age constitute 33.6 percent of the total urban population. Apparently, 27.1 percent of the urban population falls within youth (15-24 years) age group. Old age persons (65 years of age and over) constitute only about 4 percent. Children together with the youth make up 60.7 percent, characterizing a young age structure of the population.

## 3.3. Dependency and Sex Ratio of Urban Population

One important implication of the age structure is the concept of dependency. Age dependency structure has an effect on the socio-economic development of a country. High age dependency increases the burden on the working population, as they have to support non-working population. The young and old age dependency ratio, that is, the ratio of those below age 15 and over 65 years of age, respectively, to those aged 15-64 years are estimated to be about 54 and 6 persons per 100. This means, there are 54 young and 6 old dependents for each 100 working age population. It should be noted that these measures are crude because they did not consider actual engagement in productive activities.

***Summary Table 3.1 Distribution of Urban Population by Sex and Region: April 2006***

| Region | Both Sexes | | Male | | Female | | Sex Ratio |
|---|---|---|---|---|---|---|---|
| | No | % | No | % | No | % | |
| Country Total | 1,001,4960 | 100.0 | 466,1695 | 46.5 | 5,353,265 | 53.5 | 87.1 |
| Tigray | 803,607 | 100.0 | 364,752 | 45.4 | 438,855 | 54.6 | 83.1 |
| Afar | 83,716 | 100.0 | 39,741 | 47.5 | 43,975 | 52.5 | 90.4 |
| Amhara | 1,974,703 | 100.0 | 885,666 | 44.9 | 1,089,037 | 55.1 | 81.3 |
| Oromia | 3,017,376 | 100.0 | 1,437,777 | 47.6 | 1,579,599 | 52.4 | 91 |
| Somali | 278,351 | 100.0 | 140,655 | 50.5 | 137,696 | 49.5 | 102.1 |
| Benshangul-Gumuz | 99,699 | 100.0 | 47,647 | 47.8 | 52,052 | 52.2 | 91.5 |
| S.N.N.P. | 1,309,082 | 100.0 | 628,571 | 48 | 680,511 | 52 | 92.4 |
| Gambella | 58,859 | 100.0 | 28,762 | 48.9 | 30,097 | 51.1 | 95.6 |
| Harari | 77,225 | 100.0 | 36,422 | 47.2 | 40,803 | 52.8 | 89.3 |
| Addis Ababa city Admin. | 2,109,127 | 100.0 | 956,621 | 45.4 | 1,152,506 | 54.6 | 83 |
| Dire Dawa Administrate | 203,216 | 100.0 | 95,081 | 46.8 | 108,135 | 53.2 | 87.9 |

Further scrutiny of the population pyramid presented in Figure 3.1 showed consistently narrowing age pattern at the base, probably due to a general decline in fertility during recent years. The percentage of males and females in the age group 15-19 is found to be higher as compared to other age groups. This could have happened partly due to age shift and partly due to migration of students from rural to urban areas in search of education and/or job.

Sex ratio is defined as the number of males per 100 females. The sex composition has an effect on economic activities through changing the relative size of the working population. Assuming no selective migration, sex ratio in the general population is expected to be 100. The data in Summary Table 3.1 indicates the overall urban sex ratio to be 87.1, showing excess females over males. Observation of sex ratio by regions reveals males predominantly exceeding females only in Somali Region (102.1).

***Summary Table 3.2 Distribution of Urban Population by Age Group and Sex, Country Total: April 2006***

| Age Group | Both Sexes | | Male | | Female | |
|---|---|---|---|---|---|---|
| | No | % | No | % | No | % |
| All Ages | 10,014,959 | 100.0 | 4,661,693 | 100.0 | 5,353,266 | 100.0 |
| 0 – 4 | 1,005,878 | 10.0 | 500,759 | 10.7 | 505,119 | 9.4 |
| 5-9 | 1,146,344 | 11.4 | 569,446 | 12.2 | 576,898 | 10.8 |
| 10-14 | 1,223,436 | 12.2 | 568,802 | 12.2 | 654,634 | 12.2 |
| 15 – 19 | 1,520,113 | 15.2 | 655,374 | 14.1 | 864,739 | 16.2 |
| 20 – 24 | 1,189,287 | 11.9 | 543,426 | 11.7 | 645,861 | 12.1 |
| 25 – 29 | 989,934 | 9.9 | 460,264 | 9.9 | 529,670 | 9.9 |
| 30 – 34 | 619,195 | 6.2 | 313,061 | 6.7 | 306,134 | 5.7 |
| 35 – 39 | 558,961 | 5.6 | 251,320 | 5.4 | 307,641 | 5.7 |
| 40 – 44 | 400,249 | 4.0 | 192,267 | 4.1 | 207,982 | 3.9 |
| 45 – 49 | 353,653 | 3.5 | 155,435 | 3.3 | 198,218 | 3.7 |
| 50 – 54 | 256,615 | 2.6 | 110,024 | 2.4 | 146,591 | 2.7 |
| 55 – 59 | 197,820 | 2.0 | 93,954 | 2.0 | 103,866 | 1.9 |
| 60 – 64 | 177,233 | 1.8 | 78,621 | 1.7 | 98,612 | 1.8 |
| 65+ | 376, 241 | 3.8 | 168,940 | 3.6 | 207,301 | 3.9 |

***Fig. 3.1 Urban Population Pyramid, Country Total: April 2006***

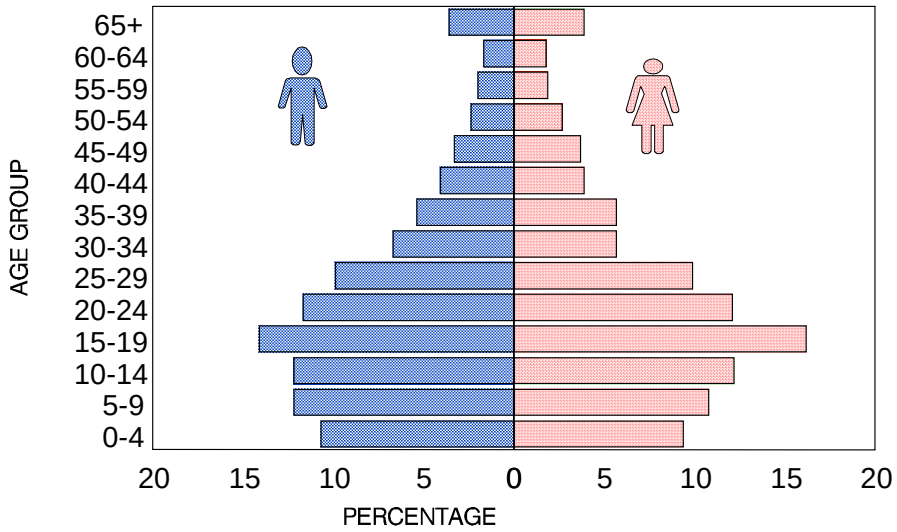

# CHAPTER IV
# ECONOMICALLY ACTIVE AND NON-ACTIVE POPULATION

## 4.1 Introduction

This chapter presents some of the major findings of the survey on the economically active and non-active population. The data on economically active population relates to that of the size and distribution of the work force engaged or available to be engaged in the production of economic goods and services during a given reference period. Such data together with other labour market information would be of a springboard for a clear formulation, monitoring and evaluation of policies and strategies on human resource development.

In terms of activity status, the survey divided the population aged ten years and over into economically active and inactive categories. The lower age limit was fixed at ten years to allow comparisons with other countries and to incorporate information about those children, who start taking part in many types of economic activities at early of young ages.

Economic activity in the survey was defined in terms of production of goods and services that fall within the United Nations System of National Accounts (SNA) production boundary (ILO, 1990). Hence, in all Urban Employment and Unemployment and Labour Force Surveys, economic activity is defined as work, which involves the production of goods and/or services for sale or exchange and production of certain products for own consumption. According to the above general definition, economic activity covers production of goods and services intended for sale on the market, production of other goods and services such as government activities; production and processing of primary products (agriculture, hunting, fishing, forestry and logging, and mining and quarrying) for own consumption, processing of primary products by the producers themselves, production of other commodities where part of it is sold on the market; and own account construction and fixed asset formation (expected life use of one year or more). Such economic activities could be performed for an individual, family or private enterprise, government establishment or public organization. The remuneration may be on daily, weekly, fortnightly, monthly, yearly or contract basis. On the other hand, unpaid household chores such as preparing food, cleaning the house, and taking care of children are not considered in the category of economic activity. Similarly, unpaid community and volunteer services are classified as non-economic activities.

All persons aged ten years and over who were productively engaged or available to be engaged during the reference period were included as economically active persons. In other words, the economically active population comprises all persons aged ten years and over who were employed or unemployed in the reference period. The complements, i.e., those who were neither engaged nor furnish their labour constitute the economically inactive population.

## 4.2 Measurement Approaches of the Economically Active Population

The two approaches, i.e., usual and current status approaches used for measuring the economically active population were employed in the survey. In the usual status approach, all persons aged ten years and over were asked to report whether they were engaged in productive activities or available to be engaged at work during the six calendar months prior to the survey month. Those persons who have been engaged or available to be engaged at work for sometime during the six months were further asked the number of weeks they spent on each activity status month by month. Based on this information, persons were categorized as employed and unemployed on the basis of majority rule, i.e., persons who were working and/or available to work for at least half of the total number of weeks (thirteen weeks) during the six months were classified as economically active. Among the economically active, those who spent at least half of their active period at work were categorized as employed. On the other hand, persons were categorized as unemployed if their availability period is greater than the employment period.

Those who neither engaged nor available to work in productive activity during most of the reference period due to homemaking, education, illness, etc. are classified as the economically inactive. The economically inactive persons were further asked to report why they were not so engaged or available to be engaged during most of the six months period.

The current status approach measures the activity status in relation to a short reference period, i.e., the seven days prior to the date of the interview. In this approach a series of inquiries related to engagement in economic activity, seeking and availability to work, reason for not being available to work ...etc., were administered to determine the economic activity status of the population aged ten years and over. These questions are used to divide the population aged ten years and above into the three mutually exclusive categories: employed, unemployed and not in the labour force. If a person experienced a combination of the three statuses in a week, priority rule is applied in favor of employment over the other two statuses and unemployment over inactive. As in the case of usual status approach the employed and the unemployed populations together make up the labour force or the currently active population. The third category, that is, those not in the labour force, represented the population not currently active.

The employed population based on the current activity status approach consist those who were engaged in productive activity at least for four hours during the seven days prior to the date of interview. Persons who had regular jobs, or business, or holdings to return to but temporarily absent from work (that is, not at work or worked less than four hours) for various reasons were also included as employed persons.

For a person to be considered as absent from work, he/she must have formal attachment to the job. Employees who were fully/partly paid during their absence, those who will return to their work when relieved from their problem, and those who were not absent for a total of two months are considered to

have formal job attachment. Self-employed persons are considered to have formal job attachment; if their place of work/ business is not closed down during their absence from work or they are sure it will be re-opened/continue to function if it is ceased to operation. Whereas, the unemployed population, which will be defined in detail in Chapter VI, consists of persons without work but who are willing /available and ready to work if any job was found during the one month period after the date of the interview.

## 4.3 The Economically Active Population

This section presents the size of the economically active and non-active population as measured based on usual and current status approaches. Economic activity rate, which is also called the participation rate of a population are also presented along with the size of economically active population for all surveys. The economic activity rates are good indicator about the economic condition of an area at a given period of time. Comparison of economic activity rates also made among the October 2003, April 2004 and April 2006 survey results. The rate is computed as the percentage of the economically active population over the total of the active and the inactive population.

### 4.3.1 Current status approach

According to the April 2006 survey, the total labour force of urban areas of the country as measured using current status approach is estimated to be 4,603,862 (see Summary Table 4.1). This gives an activity rate of about 59 percent, which is greater than the activity rates of the October 2003 and April 2004 surveys. In all surveys, at country level, the activity rate of males are grater than females. According to the age pattern of economic participation rates shown in Figure 4.1, higher activity rates were observed between age group 10-24 years and 55 and more. The lowest activity rates for the year 2006 was observed in the age group bellow 10-34 years and above 55 and more.

According to the April 2006 survey, in the current status approach, Addis Ababa City Administration and Somali Region registered the highest and the lowest participation rates (62.7 percent and 49.5 percent, respectively) . Benishangul Gumuz , Harari, Dire Dawa, Amhara and Oromia regions are also among the highest participation rate.

***Summary Table 4.1. Distribution of Urban Population of Aged Ten Years and Over by Age Group, Sex and Activity Rate (Current and Usual Status Approach): 2006***

| Age Group and Sex | Current Approach | | | | Usual Approach | | | |
|---|---|---|---|---|---|---|---|---|
| | | | April 2006 | | | | April 2006 | |
| | October 2003 | April 2004 | Economically Active population | Rate | October 2003 | April 2004 | Economically Active population | Rate |
| All ages | | | | | | | | |
| Total | 57.9 | 55.2 | 4, 603,861 | 58.6 | 53.1 | 50.8 | 4,469,647 | 56.8 |
| Male | 62.9 | 61.2 | 2,372,756 | 66.1 | 61.6 | 59.2 | 2,331,871 | 64.9 |
| Female | 53.6 | 49.9 | 2,231,105 | 52.2 | 45.6 | 43.4 | 2,138,076 | 50.1 |
| 10 – 14 | | | | | | | | |
| Total | 10.2 | 8.6 | 160,407 | 13.1 | 9.2 | 7.5 | 146,874 | 12.0 |
| Male | 10.2 | 7.9 | 87,538 | 15.4 | 10.0 | 7.0 | 80,865 | 14.2 |
| Female | 10.2 | 9.1 | 72,869 | 11.1 | 8.6 | 8.0 | 66,009 | 10.1 |
| 15 – 19 | | | | | | | | |
| Total | 36.1 | 33.0 | 572,487 | 37.7 | 33.3 | 27.5 | 542,796 | 35.7 |
| Male | 33.0 | 29.4 | 238,024 | 36.3 | 34.0 | 26.0 | 230,357 | 35.1 |
| Female | 38.8 | 36.0 | 334,463 | 38.7 | 32.7 | 28.7 | 312,439 | 36.1 |
| 20 - 24 | | | | | | | | |
| Total | 71.0 | 66.3 | 847,289 | 71.2 | 63.5 | 59.6 | 820,199 | 69.0 |
| Male | 71.1 | 67.3 | 410,478 | 75.5 | 69.4 | 64.3 | 404,329 | 74.4 |
| Female | 71.0 | 65.4 | 436,811 | 67.6 | 58.4 | 55.5 | 415,870 | 64.4 |
| 25 - 29 | | | | | | | | |
| Total | 84.9 | 81.7 | 816,873 | 82.5 | 75.6 | 76.0 | 796,743 | 80.5 |
| Male | 91.4 | 91.2 | 420,915 | 91.5 | 88.6 | 89.4 | 417,547 | 90.7 |
| Female | 79.5 | 73.6 | 395,958 | 74.8 | 65.1 | 64.5 | 379,196 | 71.6 |
| 30 - 34 | | | | | | | | |
| Total | 89.1 | 85.2 | 542,674 | 87.6 | 82.5 | 80.5 | 531,576 | 85.8 |
| Male | 96.2 | 94.9 | 304,270 | 97.2 | 94.2 | 94.3 | 301,505 | 96.3 |
| Female | 81.3 | 75.1 | 238,404 | 77.9 | 69.8 | 66.1 | 230,071 | 75.1 |
| 35 - 39 | | | | | | | | |
| Total | 88.2 | 87.3 | 484,830 | 86.7 | 81.9 | 82.2 | 476,405 | 85.2 |
| Male | 97.5 | 97.1 | 243,247 | 96.8 | 94.6 | 95.8 | 241,100 | 95.9 |
| Female | 79.6 | 78.1 | 241,583 | 78.5 | 70.1 | 69.2 | 235,305 | 76.5 |
| 40 - 44 | | | | | | | | |
| Total | 86.9 | 83.5 | 335,604 | 83.8 | 81.5 | 79.4 | 330,183 | 82.5 |
| Male | 95.8 | 95.6 | 183,681 | 95.5 | 93.7 | 94.5 | 183,287 | 95.3 |
| Female | 78.4 | 71.0 | 151,923 | 73.0 | 69.8 | 63.9 | 146,896 | 70.6 |
| 45 - 49 | | | | | | | | |
| Total | 79.7 | 79.2 | 289,892 | 82.0 | 74.7 | 76.1 | 286,774 | 81.1 |
| Male | 96.4 | 94.6 | 150,090 | 96.6 | 93.8 | 94.0 | 149,383 | 96.1 |
| Female | 63.8 | 66.1 | 139,802 | 70.5 | 56.5 | 60.8 | 137,391 | 69.3 |
| 50 - 54 | | | | | | | | |
| Total | 74.2 | 72.0 | 189,713 | 73.9 | 70.0 | 69.5 | 185,475 | 72.3 |
| Male | 92.9 | 92.7 | 105,422 | 95.8 | 90.7 | 90.1 | 103,285 | 93.9 |
| Female | 58.2 | 54.0 | 84,291 | 57.5 | 52.3 | 51.6 | 82,190 | 56.1 |
| 55 - 59 | | | | | | | | |
| Total | 67.4 | 57.8 | 135,468 | 68.5 | 64.5 | 54.6 | 131,442 | 66.4 |
| Male | 83.6 | 80.0 | 82,767 | 88.1 | 80.2 | 76.5 | 79,984 | 85.1 |
| Female | 50.8 | 38.3 | 52,701 | 50.7 | 48.4 | 35.4 | 51,458 | 49.5 |
| 60 - 64 | | | | | | | | |
| Total | 50.3 | 54.0 | 101,459 | 57.2 | 47.2 | 51.4 | 98,812 | 55.8 |
| Male | 74.2 | 76.4 | 60,563 | 77.0 | 69.4 | 72.9 | 58,942 | 75.0 |
| Female | 32.9 | 34.3 | 40,896 | 41.5 | 31.1 | 32.5 | 39,870 | 40.4 |
| 65+ | | | | | | | | |
| Total | 33.0 | 28.9 | 127,165 | 33.8 | 32.0 | 27.8 | 122,668 | 32.6 |
| Male | 48.5 | 42.7 | 85,761 | 50.8 | 47.0 | 41.6 | 81,287 | 48.1 |
| Female | 20.3 | 16.7 | 41,404 | 20.0 | 19.5 | 15.6 | 41,381 | 20.0 |

***Figure 4.1 Age Specific Activity Rate of Population of Urban Areas (current status Approach) Country Total: 2006***

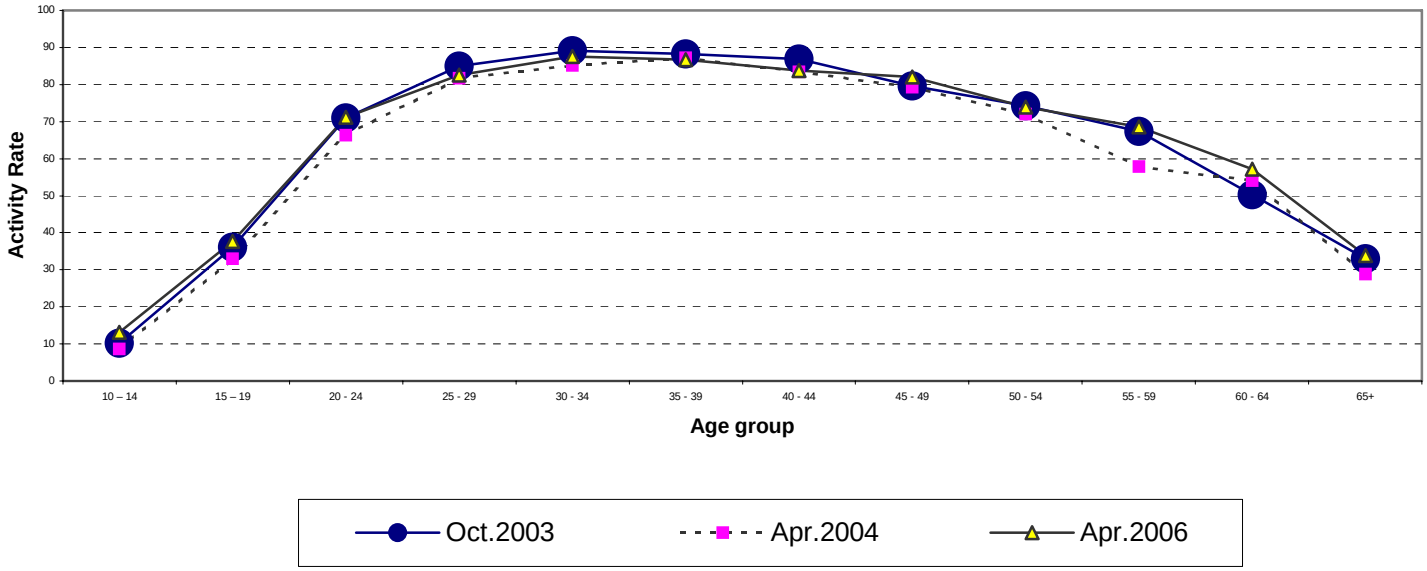


## 4.3.2. Usual Status Approach

The size of the economically active and non –active population during the 6 months prior to the survey (Usual status approach) and the last seven days (current status approach ) along with the corresponding activity rates are presented for the surveyed population in summary Table 4.1. The data for year 2006 thus resulted in an activity rate of 56.8 percent. Economic activity rate showed a 3.7 and 6.3 percent point increase as compared to that of October 2003 and April 2004 survey, respectively (See Summary Table 4.2). With regard to the difference by sex, as in the case of previous surveys male dominate over their female counter parts in terms of activity rate. Regarding the relationship between age and activity rate, the data reveals a curve linear association (see Figure 4.2). The figure exhibits, low and increasing participation of persons at a younger age and high and relatively stable for middle age (between age group 35-44 years) and then after a steady decline at older age groups.

Looking the activity rates of regions in the last six months, the highest was reported for Benishangul Gumuz (63.3 percent), while Tigray region has shown the least participation rate as compared to other region (47.2 percent).

***Summary Table 4.2 Economic Activity Rate of Population Aged Ten Years and Over by Sex and Region (Current and Usual status Approach): 2006***

| Region And year | Economic Activity Rate | | | | | |
|---|---|---|---|---|---|---|
| | Current Status | | | Usual Status | | |
| | Total | Male | Female | Total | Male | Female |
| Country Total | | | | | | |
| October 2003 | 57.9 | 62.9 | 53.6 | 53.1 | 61.6 | 45.6 |
| April 2004 | 55.2 | 61.2 | 49.9 | 50.5 | 58.9 | 43.0 |
| April 2006 | 58.6 | 66.1 | 52.2 | 56.8 | 64.9 | 50.1 |
| Tigray | | | | | | |
| October 2003 | 48.8 | 51.0 | 47.1 | 46.6 | 49.7 | 43.9 |
| April 2004 | 46.6 | 50.1 | 43.7 | 42.3 | 48.3 | 37.2 |
| April 2006 | 51.4 | 58.1 | 45.9 | 47.8 | 55.2 | 41.9 |
| Afar | | | | | | |
| October 2003 | 65.2 | 69.8 | 60.8 | 56.3 | 65.0 | 47.6 |
| April 2004 | 56.9 | 66.4 | 47.8 | 50.3 | 62.8 | 38.4 |
| April 2006 | 56.0 | 65.0 | 47.9 | 55.2 | 64.5 | 46.9 |
| Amhara | 57.6 | 64.7 | 52.1 | 55.8 | 63.7 | 49.8 |
| October 2003 | 54.8 | 57.4 | 52.6 | 51.4 | 56.4 | 47.4 |
| April 2004 | 52.4 | 54.6 | 50.6 | 48.0 | 51.7 | 44.9 |
| April 2006 | 57.6 | 64.7 | 52.1 | 55.8 | 63.7 | 49.8 |
| Oromia | | | | | | |
| October 2003 | 55.9 | 60.1 | 51.8 | 51.4 | 60.5 | 42.6 |
| April 2004 | 53.5 | 59.3 | 48.0 | 47.4 | 55.5 | 39.8 |
| April 2006 | 58.6 | 66.1 | 52.0 | 56.9 | 64.9 | 49.8 |
| Somali | | | | | | |
| October 2003 | 56.8 | 62.3 | 51.2 | 52.1 | 60.4 | 43.7 |
| April 2004 | 53.2 | 57.4 | 49.2 | 50.5 | 55.3 | 45.9 |
| April 2006 | 49.5 | 54.7 | 44.3 | 48.2 | 54.3 | 42.1 |
| Benshangul-Gumuz | | | | | | |
| October 2003 | 52.3 | 59.3 | 45.4 | 46.8 | 56.6 | 37.1 |
| April 2004 | 49.7 | 57.9 | 41.7 | 48.0 | 56.7 | 39.5 |
| April 2006 | 62.4 | 71.9 | 54.2 | 63.3 | 72.0 | 55.6 |
| S.N.N.P. | | | | | | |
| October 2003 | 59.5 | 63.4 | 55.7 | 54.2 | 61.9 | 46.8 |
| April 2004 | 55.5 | 62.2 | 49.2 | 53.1 | 61.7 | 45.0 |
| April 2006 | 58.4 | 65.9 | 51.5 | 56.6 | 64.8 | 49.0 |
| Gamella | | | | | | |
| October 2003 | 59.8 | 63.5 | 55.9 | 55.2 | 61.7 | 48.2 |
| April 2004 | - | - | - | - | - | - |
| April 2006 | 57.2 | 66.4 | 48.4 | 56.5 | 65.5 | 47.8 |
| Harari Region | | | | | | |
| October 2003 | 61.5 | 66.7 | 57.3 | 54.5 | 63.0 | 47.5 |
| April 2004 | 57.4 | 60.6 | 54.6 | 53.5 | 59.2 | 48.4 |
| April 2006 | 60.9 | 65.3 | 57.0 | 59.0 | 64.4 | 54.1 |
| Addis Ababa City Admn. | | | | | | |
| October 2003 | 63.0 | 71.4 | 56.0 | 57.0 | 68.8 | 47.1 |
| April 2004 | 60.5 | 69.5 | 52.7 | 56.0 | 68.3 | 45.3 |
| April 2006 | 62.7 | 71.2 | 55.7 | 61.5 | 70.5 | 54.2 |
| Dire Dawa Adm. Council | | | | | | |
| October 2003 | 62.9 | 64.7 | 61.4 | 54.2 | 59.9 | 49.2 |
| April 2004 | 56.9 | 59.7 | 54.4 | 48.2 | 55.7 | 41.6 |
| April 2006 | 59.5 | 64.1 | 55.8 | 58.3 | 63.5 | 54.0 |

**Note: The survey was not conducted in Gambella Region in the year 2004**

## 4.4 Economic Dependency Ratio Based On the Current Activity Status Approach

All persons in the working age group do not participate at work. Parts of the population do not work or look for work due to various reasons and they depend for their living on those who already engaged or available to be engaged in productive activity. The ratio of persons in the dependent category to those of economically active groups provides a useful approximation to economic dependency burden. The economic dependency ratio is defined as population not in the labour force to that of population in the labour force (Shryock, 1976).

Summary Table 4.3 presents economic dependency ratio by sex and region for the year 2003, 2004 and 2006. In April 2006, the economic dependency ratio for both sexes at country level is reported to be 117.3. This means for each 100 economically active persons there are about 117 dependants to be supported in terms of food, clothing, health, education and the like. This measure has shown a decline from the previous studies (120.7 in October 2003 and 131.7 in April 2004). As observed from the table, in all the surveys, female are found to be more dependents as compared to male.

***Summary Table 4.3 Distribution of Population of Urban Areas Aged Ten Years and Over by Sex, Economic Dependency Ratio and Region, Country Total: 2006***

| Region | Both Sexes | | | Male | | | Female | | |
|---|---|---|---|---|---|---|---|---|---|
| | October 2003 | April 2004 | April 2006 | October 2003 | April 2004 | April 2006 | October 2003 | April 2004 | April 2006 |
| Country Total | 120.7 | 131.7 | | 106.7 | 111.6 | 96.1 | 135.3 | 153.6 | 139.8 |
| Tigray | 167.5 | 178.5 | 148.3 | 164.9 | 162.8 | 124 | 169.9 | 193.8 | 172.9 |
| Afar | 93.6 | 123.7 | 130.9 | 78.2 | 92.0 | 100.5 | 111.1 | 166.3 | 167.6 |
| Amhara | 131.9 | 141.8 | 118.5 | 126.6 | 138.5 | 101.1 | 136.6 | 144.8 | 135 |
| Oromia | 130.6 | 142.1 | 124.5 | 115.6 | 119.1 | 102.3 | 147.4 | 168.8 | 149.4 |
| Somali | 158.4 | 183.0 | 198.6 | 143.2 | 175.9 | 174 | 177.1 | 190.9 | 228.7 |
| Benshangul-Gumuz | 152.7 | 161.8 | 112.7 | 121.7 | 120.7 | 89 | 192.9 | 217.1 | 140.2 |
| S.N.N.P. | ***123.6*** | ***140.1*** | 127.8 | ***111.7*** | ***111.9*** | 101.3 | ***136.5*** | ***173.6*** | 159.1 |
| Gambella | ***132.6*** | **-** | 138.1 | ***124.1*** | **-** | 105 | ***142.9*** | **-** | 181.5 |
| Harari | 104.2 | 113.0 | 103.3 | 92.6 | 105.9 | 90 | 115.5 | 120.1 | 117 |
| Addis Ababa | 95.1 | 103.6 | 86.6 | 74.7 | 80.0 | 66.3 | 116.7 | 130.5 | 107.7 |
| Dire Dawa | 109.5 | 128.0 | 117.3 | 111.1 | 122.1 | 107.8 | 108.0 | 133.7 | 126.2 |

**Note: The survey was not conducted in Gambella Region in the year 2004**

Summary Table 4.3 further shows a marked difference between regions with regard to economic dependency ratio. The highest economic dependency burden in the year 2006 was found in Somali region (198.6), followed by Tigray region (148.3). The two regions had also the highest economic dependency ratio during the October 2003 Urban Bi-Annual Employment Unemployment Survey.

# CHAPTER V

# CHARACTERISTICS OF THE CURRENTLY EMPLOYED POPULATION

## 5.1 Introduction

As defined in the previous chapter, the employed population in the current status approach consists of those who were engaged in productive activity for four hours or more during the seven days prior to the date of the interview. Persons who had regular jobs or business or holdings to return to but were absent from work (i.e., not at work or worked less than four hours) for various reasons were also considered as employed persons. In this chapter, some of the characteristics of the currently employed population will be presented.

## 5.2 Employment to Population Ratio

Employment to Population Ratio is calculated as a percentage of total employed persons to that of the working age population aged ten years and over. According to the data in Summary Table 5.1, the employment to population ratio for urban parts of the country in the year 2006 survey is reported to be 48.8 percent. This means, nearly half of the total population of urban areas of the country aged 10 years and over was working during the reference period. The employment to population ratio for male is about 59 percent, which is higher than the ratio for the females by 40.7 percentage point. The employment to population ratio for females did not show any change as compared to that of the employment to population ratio of the survey conducted in year 2004 while that of the males increased by about 7 percentage points.

Apparently, in the April 2006 Employment Unemployment Survey, the highest employment to population ratio (57.5 percent) was reported for Benishangul-Gumuz Region followed by Harari, Amhara and SNNP regions. The lowest employment to population ratio in this study is recorded for Somali Region (37.5 percent).

*Summary Table 5.1 Employment to Population Ratio of Urban Areas by Sex and Region 2006*

| Region | Employment to Population Ratio | | | | | | | | | | | |
|---|---|---|---|---|---|---|---|---|---|---|---|---|
| | Both Sexes | | | | Male | | | | Female | | | |
| | October 2003 | April 2004 | April 2006 | | October 2003 | April 2004 | April 2006 | | October 2003 | April 2004 | April 2006 | |
| | | | Employed population | Ratio | | | Employed Population | Ratio | | | Employed population | Ratio |
| Country Total | 42.7 | 42.6 | 3,836,810 | 48.8 | 51.8 | 51.6 | 2,099,624 | 58.5 | 34.7 | 40.7 | 1,737,186 | 40.7 |
| Tigray | 34.8 | 36.3 | 279,137 | 44.3 | 40.4 | 43.6 | 147,489 | 52.7 | 30.0 | 37.6 | 131,648 | 37.6 |
| Afar | 47.2 | 46.5 | 30,066 | 46.4 | 58.8 | 62.0 | 18,579 | 60.9 | 35.7 | 33.5 | 11,487 | 33.5 |
| Amhara | 42.9 | 42.6 | 808,680 | 51.6 | 48.3 | 47.8 | 404,945 | 59.8 | 38.6 | 45.4 | 403,735 | 45.4 |
| Oromia | 42.3 | 42.0 | 1,165,243 | 50.9 | 50.3 | 51.1 | 654,305 | 61.0 | 34.5 | 41.9 | 510,938 | 41.9 |
| Somali | 46.7 | 43.7 | 70,600 | 37.5 | 54.9 | 49.1 | 40,751 | 43.5 | 38.3 | 31.6 | 29,849 | 31.6 |
| Benshangul-Gumuz | 44.4 | 43.7 | 43,012 | 57.5 | 55.3 | 53.5 | 23,961 | 68.6 | 33.6 | 47.8 | 19,051 | 47.8 |
| S.N.N.P | 47.9 | 47.7 | 507,544 | 51.6 | 56.1 | 57.2 | 290,176 | 61.3 | 40.2 | 42.6 | 217,368 | 42.6 |
| Gambella | 53.9 | - | 21,962 | 50.8 | 61.1 | - | 13,393 | 63.4 | 46.4 | 38.8 | 8,569 | 38.8 |
| Harari | 44.7 | 44.8 | 32,188 | 51.7 | 54.4 | 51.6 | 16,768 | 57.2 | 36.6 | 46.8 | 15,420 | 46.8 |
| Addis Ababa | 42.8 | 42.9 | 806,508 | 44.7 | 56.3 | 54.0 | 452,085 | 56.0 | 31.5 | 35.6 | 354,423 | 35.6 |
| Dire Dawa | 39.1 | 37.8 | 71,860 | 46.1 | 47.0 | 47.9 | 37,167 | 52.8 | 32.2 | 40.6 | 34,693 | 40.6 |

**Note: The survey was not conducted in Gambella Region in the year 2004**

## 5.3 Occupation and Industry

Responses of the type of occupation and industry of employed persons were coded in the field and further verified at the head office during data editing and coding stage, using the National Occupation and Industry Classification (NOIC) codebook. The NOIC codes were adopted from the International Standard Classification of Occupation (ISCO-88) and International Standard Industrial Classification (ISIC, 1990), taking into account the prevailing national socio-economic conditions. The NOIC uses a 3-digit coding system corresponding to 3 level classifications in successively finer detail. In the case of occupation, these levels referred as Major group, Sub-major group and Minor group. In the case of industry, the levels are ordered as Major division, Sub-major division and Minor division. In the NOIC, the occupational classification was categorized into 9 major groups, 28 sub-major groups and 113 minor groups. Whereas, the industrial classification contains 13, 60, and 159 major, sub-major and minor divisions, respectively.

Figure 5.1 bellow presents the distribution of the currently employed population aged 10 years and over by major occupational groups at country urban level.

***Figure 5.1 Distribution of Currently Employed Population of urban Areas of the Country by Major Occupation for Both sexes: 2006***

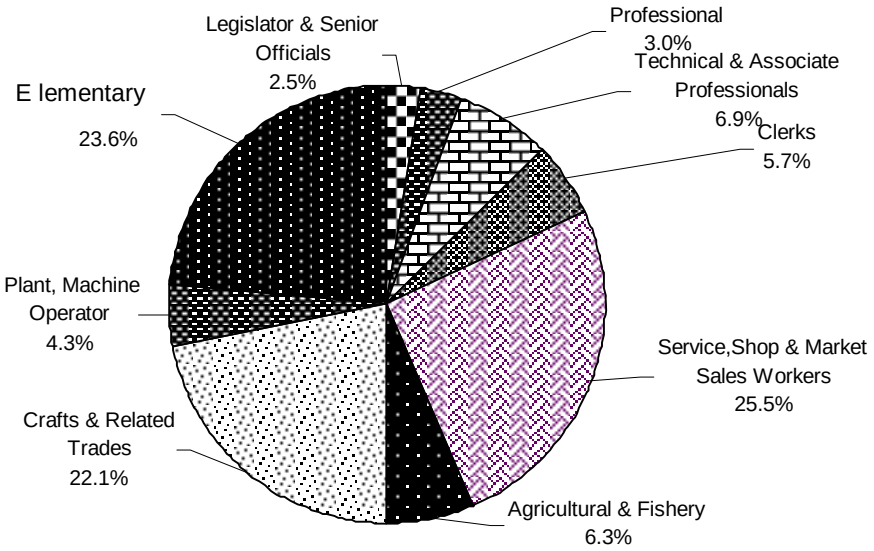


As observed from the figure, nearly three-fourths of urban employed population of the country is engaged in three equally major occupations, namely: service, shop and market sales workers (25.5 percent), elementary occupation (23.6 percent), and craft and related activities and (22.1 percent). Professionals together with technical and associate professionals make up about 10 percent of the employed population.

While those persons working in legislator and senior officials took the lowest position, contributing 2.5 percent to the employed urban population of the country.

Figures 5.2 shows the major industrial divisions of the urban employed population of the country aged 10 years and over. As expected, most urban employed population are absorbed by wholesale and retail trade, and manufacturing activities, making up 22.7 percent and 15.3 percent, respectively. Those who have worked in hotel and restaurant, public administration; private households; agriculture; education, health and social work; other social, cultural and personal and household activities contribute between 7 to 10 percent. Extra-territorial organizations; mining and quarrying; financial intermediation, electricity, gas and water supply and real estate contributed little share in terms of creating employment.

**Figure 5.2 Distribution of Currently Employed Population of Urban Areas of the Country by Major Industrial Divisions for Both Sexes: 2006**

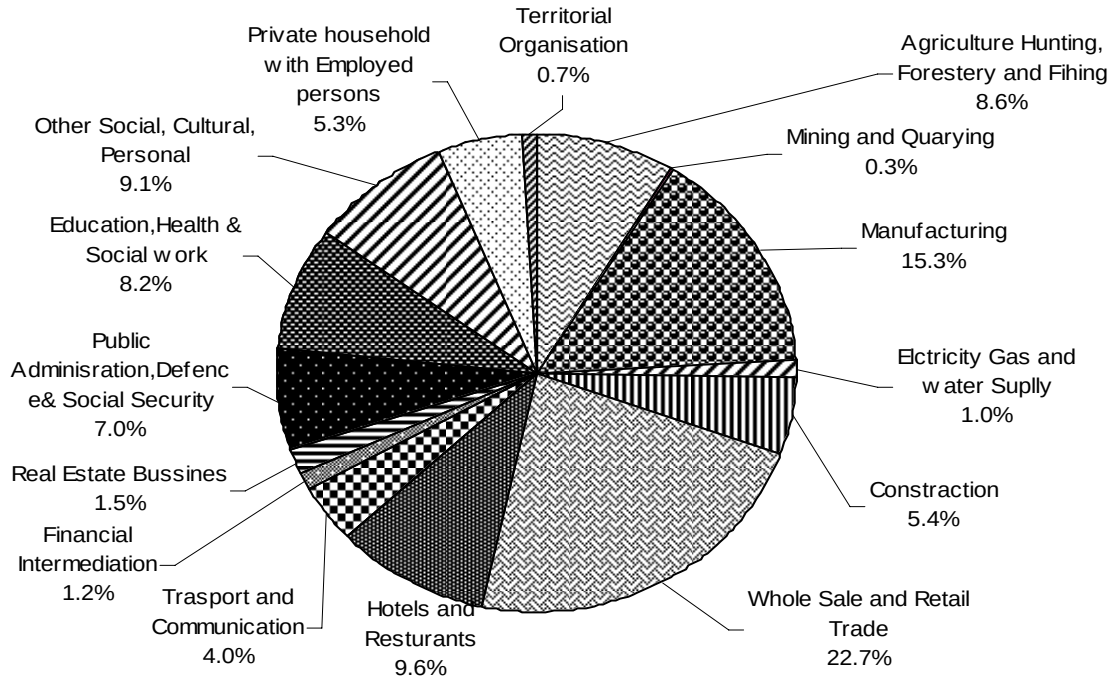


## 5.4 Employment Status

Employment status of a person indicates the level of involvement and degree of decision-making in respective activity. Employment status is classified into employee government, employee government parastatal, employee private organization, employee NGO's, domestic employees, other employees, self-employed, unpaid family worker, employer, apprentice, members of cooperatives and others.

The percentage distribution of urban employed population of the country by employment status and sex is presented in Summary Table 5.2. At country urban level, the majority of employed population are self-

employed (41.8 percent) followed by those employed by government and government parastatal (18.8 percent) and private organization (18.2 percent). As can be seen from the table, paid employees altogether constituted about 45.4 percent of the total working population. Paid employees consist of employees of government, government parastatal, private organization, and NGO's and Domestic employee. Unpaid family workers have a substantial share (10 percent).

The data in Summary Table 5.2 further shows that males are dominant in paid employment. The proportion of private organization employees among the males is little less than two fold of that of the females. Similarly, the proportion of males in government employees is more than one and half times higher as compared to their female counterparts. However, higher proportion of females than males are found in domestic employee and unpaid family workers. The proportion of females in self-employment also exceeds that of males.

*Summary Table 5.2 Percentage Distribution of Currently Employed Population of Urban Areas Aged ten Years and Over by Sex and Employment Status , Country Total: 2006*

| Year and Sex | Total Employed Population | | Employment Status | | | | | | | | | | |
|---|---|---|---|---|---|---|---|---|---|---|---|---|---|
| | | | Paid employees | | | | | Self Employed | Unpaid Family Workers | Employer | Members of Cooperatives | Apprentice and Others | NS |
| | | | Gov't Employees | Gov't Prastitatal | Private Organization Employees | NGO's Employees | Domestic Employees | | | | | | |
| | No. | % | | | | | | | | | | | |
| **Both Sexes** | | | | | | | | | | | | | |
| Oct-03 | 2,858,031 | 100 | 18.3 | 2.1 | 15.6 | 1.9 | 9.9 | 42.0 | 8.6 | 0.6 | 0.1 | 0.9 | 0.0 |
| Apr-04 | 2,854,322 | 100 | 19.4 | 2.1 | 16.5 | 2.0 | 9.5 | 41.3 | 7.2 | 0.6 | 0.2 | 1.2 | 0.0 |
| Apr-06 | 3,836,812 | 100 | 17.1 | 1.7 | 18.2 | 1.9 | 6.5 | 41.8 | 10.0 | 0.7 | 0.5 | 1.2 | 0.4 |
| **Male** | | | | | | | | | | | | | |
| Oct-03 | 1,628,529 | 100 | 21.9 | 2.4 | 19.7 | 2.4 | 4.6 | 39.9 | 7.0 | 0.7 | 0.2 | 1.2 | 0.0 |
| Apr-04 | 1,625,559 | 100 | 22.8 | 2.5 | 20.6 | 2.5 | 3.7 | 39.9 | 5.2 | 0.7 | 0.3 | 1.8 | 0.0 |
| Apr-06 | 2,099,626 | 100 | 20.4 | 2.0 | 21.8 | 2.3 | 1.6 | 40.5 | 7.8 | 1.0 | 0.6 | 1.7 | 0.5 |
| **Female** | | | | | | | | | | | | | |
| Oct-03 | 1,229,502 | 100 | 13.6 | 1.7 | 10.1 | 1.2 | 17.1 | 44.8 | 10.6 | 0.4 | 0.1 | 0.5 | 0.0 |
| Apr-04 | 1,228,763 | 100 | 14.8 | 1.5 | 11.1 | 1.3 | 17.1 | 43.2 | 9.9 | 0.4 | 0.1 | 0.4 | 0.0 |
| Apr-06 | 1,737,186 | 100 | 13.2 | 1.3 | 13.8 | 1.4 | 12.4 | 43.4 | 12.7 | 0.4 | 0.3 | 0.7 | 0.3 |

## 5.5 Number of Hours Worked

In the survey all persons who were engaged in productive activities during the seven days prior to the date of the interview were asked to provide the number of hours they actually worked in all of their productive activities in the reference period. The response was recorded for each of the days in a separate notebook so as to reach at the total hours of work during the week, which were filled in the main questionnaire. In recording the number of hours worked, care was taken to exclude hours paid for but not worked, such as paid leave, paid sick leave or paid public holidays from actual hours of work. Meal breaks, time spent on travel to and from work /for those who have specified place of work/ and hours spent on household activities that were not considered as productive are also excluded. For employed persons who were not at work during the seven days prior to the date of the interview, the number of hours of work was recorded as zero. On the other hand, any time that employed persons have spent in productive activity in places other than work site is considered as working hour.

The percentage distribution of urban employed population by number of hours worked and region during the seven days prior to the date of interview is presented in Summary Table 5.3. At country urban level, it is found that the highest proportion (about 32.5 percent) of the employed population was working for 40-57 hours, followed by those who worked 22-39 hours (24.5 percent). Persons who have job attachment but did not work at all for the last seven days (zero working hours) make up 5.0 percent of the employed population. The majority of urban employed population in most of the regions reported to have worked between 40-57 hours except Benishangul - Gumuz, SNNP and Gambella regions.

As can be seen from summary Table 5.3, at country urban level, the mean number of hours worked in the current survey was reported to be (41 hours). As regards by region, urban areas of Addis Ababa city administration and Dire Dawa Administrative council reported the highest mean number of work (46 hours) followed by Afar and Somali regions. The mean number of hours worked for Benishangul - Gumuz Region was found to be the lowest (34 hours). In all regions the mean number of hours worked for male is higher than that of female counter part. (See Summary Table 5.4 and Figure 5.3)

***Summary Table 5.3 Distribution of Currently Employed Population of Urban Areas Aged Ten Years and Over by Region and Number of Hours Worked: 2006***

| Region | Total Employed Population | Number of Hours Worked | | | | | | |
|---|---|---|---|---|---|---|---|---|
| | | 0 | 1-3 | 4-21 | 22-39 | 40-57 | 58-74 | 75+ |
| All Regions | 3,836,809 | 189,980 | 10,059 | 608,521 | 939,684 | 1,246,220 | 507,577 | 334,768 |
| | 100 | 5.0 | 0.3 | 15.9 | 24.5 | 32.5 | 13.2 | 8.7 |
| Tgray | 279,135 | 25,532 | - | 30,345 | 68,863 | 87,680 | 40,803 | 25,912 |
| | 100 | 9.1 | - | 10.9 | 24.7 | 31.4 | 14.6 | 9.3 |
| Affar | 30,064 | 2,026 | 170 | 3,427 | 5,845 | 11,056 | 3,313 | 4,227 |
| | 100 | 6.7 | 0.6 | 11.4 | 19.4 | 36.8 | 11.0 | 14.1 |
| Amhara | 808,681 | 45,348 | 3,167 | 159,105 | 201,381 | 224,839 | 98,837 | 76,004 |
| | 100 | 5.6 | 0.4 | 19.7 | 24.9 | 27.8 | 12.2 | 9.4 |
| Oromia | 1,165,244 | 47,498 | 2,714 | 203,524 | 296,001 | 359,155 | 158,109 | 98,243 |
| | 100 | 4.1 | 0.2 | 17.5 | 25.4 | 30.8 | 13.6 | 8.4 |
| Somali | 70,603 | 5,161 | 117 | 6,912 | 17,163 | 23,225 | 12,704 | 5,321 |
| | 100 | 7.3 | 0.2 | 9.8 | 24.3 | 32.9 | 18.0 | 7.5 |
| Benishangul-Gumuz | 43,013 | 1,983 | 100 | 12,285 | 13,486 | 9,791 | 3,282 | 2,086 |
| | 100 | 4.6 | 0.2 | 28.6 | 31.4 | 22.8 | 7.6 | 4.8 |
| S.N.N.P | 507,542 | 26,445 | 1,477 | 110,305 | 153,087 | 127,910 | 48,403 | 39,915 |
| | 100 | 5.2 | 0.3 | 21.7 | 30.2 | 25.2 | 9.5 | 7.9 |
| Gambella | 21,963 | 835 | 77 | 4,958 | 7,832 | 4,777 | 2,038 | 1,446 |
| | 100 | 3.8 | 0.4 | 22.6 | 35.7 | 21.8 | 9.3 | 6.6 |
| Harari | 32,194 | 1,319 | 95 | 4,726 | 7,924 | 11,165 | 4,666 | 2,299 |
| | 100 | 4.1 | 0.3 | 14.7 | 24.6 | 34.7 | 14.5 | 7.1 |
| Addis Ababa City Admin. | 806,509 | 30,174 | 2,009 | 65,846 | 154,171 | 359,512 | 121,612 | 73,185 |
| | 100 | 3.7 | 0.2 | 8.2 | 19.1 | 44.6 | 15.1 | 9.1 |
| Dire Dawa Adm. Council | 71,861 | 3,658 | 132 | 7,088 | 13,931 | 27,109 | 13,811 | 6,132 |
| | 100 | 5.1 | 0.2 | 9.9 | 19.4 | 37.7 | 19.2 | 8.5 |

***Summary Table 5.4 Distribution of Currently Employed Population of Urban Areas Aged Ten Years and over by Region and Mean Number of Hours Worked: 2006***

| Region | Mean Number of Hours Worked | | | | | | | | |
|---|---|---|---|---|---|---|---|---|---|
| | Both Sexes | | | Male | | | Female | | |
| | October 2003 | April 2004 | April 2006 | October 2003 | April 2004 | April 2006 | October 2003 | April 2004 | April 2006 |
| Country Total | 43 | 43 | 41 | 45 | 44 | 43 | 41 | 41 | 39 |
| Tigray | 42 | 44 | 42 | 44 | 45 | 43 | 40 | 42 | 42 |
| Afar | 44 | 48 | 44 | 45 | 49 | 44 | 43 | 47 | 44 |
| Amhara | 44 | 41 | 40 | 45 | 43 | 41 | 42 | 39 | 38 |
| Oromia | 41 | 42 | 41 | 44 | 44 | 44 | 37 | 38 | 37 |
| Somali | 43 | 56 | 43 | 46 | 56 | 45 | 39 | 56 | 41 |
| Benshangul-Gumuz | 34 | 35 | 34 | 37 | 37 | 35 | 31 | 33 | 32 |
| S.N.N.P | 37 | 39 | 37 | 40 | 42 | 40 | 34 | 34 | 34 |
| Gambella | 43 | - | 36 | 44 | - | 39 | 44 | - | 31 |
| Harari | 40 | 43 | 41 | 43 | 46 | 43 | 37 | 40 | 39 |
| Addis Ababa | 48 | 45 | 46 | 49 | 45 | 47 | 47 | 45 | 45 |
| Dire Dawa | 49 | 51 | 46 | 51 | 52 | 45 | 48 | 48 | 46 |

**Note: The survey was not conducted in Gambella Region in the year 2004**

**Figure 5.3 Distribution of Mean Number of Hours Worked by Sex and Region, April: 2006**

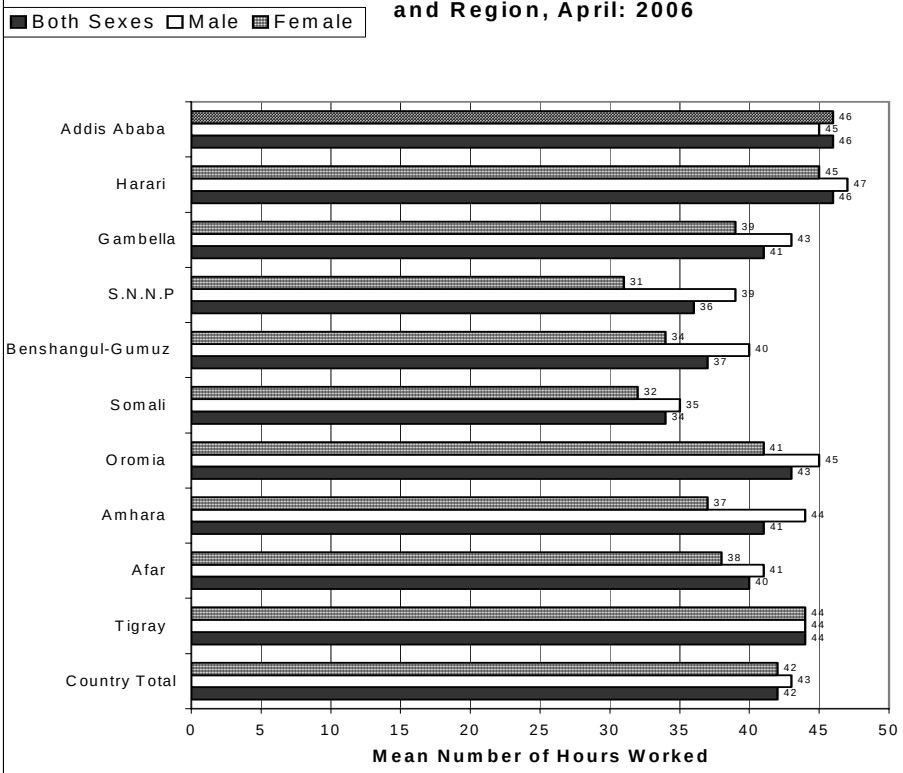

# CHAPTER VI
# SIZE AND CHARACTERISTICS OF THE CURRENTLY UNEMPLOYED POPULATION

## 6.1 Introduction

This chapter presents the size and rates of urban unemployment classified into regional levels by age group and sex. In addition, the pattern of unemployment in relation to educational attainment, work experience and duration of unemployment...etc., will be assessed briefly. Even though, information regarding unemployment was collected using the current and usual measurement approaches the results presented in this chapter refers only to the current activity status approach.

## 6.2 Measurement of Unemployment

The measurement of unemployment is based on the following three criteria that must be satisfied simultaneously: “without work”, “currently available for work” ‘and “seeking work’’ (ILO, 1983). The standard definition of unemployment is based on the "seeking work" criterion that can be interpreted as activity or efforts undertaken by non-working persons during a specified reference period or prior to it in order to find a job (i.e. ,paid or self employment). The specific steps may include registration at a public or private employment exchange, application to employers, checking at worksites, farms, factory gates, market or other assembly places, placing or answering newspaper advertisements, seeking assistance of friends or relatives, looking for land, building, machinery or equipment to establish own enterprise, arranging for financial resources, applying for work permits and licenses, etc. However, in situations where the conventional means of seeking work are of limited relevance, where the labour market is largely unorganized or of limited scope, where labour absorption is, at the time inadequate or where the labour force is largely self-employed, the above standard definition of unemployment with its emphasis on seeking work criterion might be restrictive and might not fully capture the prevailing employment situations in many developing countries including Ethiopia.

Hence, the International Standards introduced provisions, which allows for the relaxation of the seeking work criterion in certain situations. The provisions are two types, namely, partial

relaxation and complete relaxation. Following the recommendations of the International Standard and reviewing the prevailing national situation, the Employment and Unemployment and related Surveys introduced a provision to capture the different forms of unemployment using the above alternative measurements. The treatment of the two options in the survey is described as follows.

Under partial relaxation, the definition of unemployment includes discouraged persons and future start and lay offs in addition to persons satisfying the standard definition. Discouraged job seekers are those who want a job but did not take any active step to search for work because they believe that they cannot find one. Future starts are those persons without work who have made arrangements to take up paid employment or to undertake self-employment activity at a date subsequent to the reference period. Lay offs are a person whose contract of employment or activity has been suspended by the employer for a specified or unspecified period at the end of which the person concerned has a recognized right or recognized expectation to cover employment with the employer (ILO, 1990 as quoted from OECD, 1983).

Under the completely relaxed definition, unemployment includes persons without work and those who are available for work, including those who were or were not seeking work. That is, the seeking work criterion is completely relaxed and unemployment is based on the "without work" and "availability" criterion only. The availability in this situation is tested by asking the willingness to take up work for wage or salary in locally prevailing terms, or readiness to undertake self-employment activity; given the necessary resources and facilities. It should be noted that fulltime students are considered as available only if they are ready to withdraw from their studies in order to accept a job.

This survey collected unemployment data in the standard, partially relaxed and completely relaxed options of measurements. After thorough evaluation and assessment of the results obtained using the three alternative and complementary measures; the rates obtained using the completely relaxed definition was found most plausible and hence selected for reporting.

In this survey, those persons aged ten years and over who did not work at least four hours or did not have job to return to, were asked to respond whether they were available or willing to work if job was found during the coming one month. Those who respond "Yes" answer to this question were further tested whether they were ready to take a job under prevailing conditions.

## 6.3 Levels and Distribution of Unemployment

As described in Chapter IV, data on the current unemployment was collected by asking a series of filtering questions to all unemployed persons aged ten years and over. The result obtained from the current status approach refers to the level of unemployment during short time interval of the seven days prior to the date of interview.

The unemployment rate, which is computed as the proportion of the unemployed persons out of the economically active population, can be used to measure the level of unemployed population of an area. This rate can also be used to make differential studies between sub groups of the population. Summary Table 6.1 presents the size of the currently unemployed population of October 2003, April 2004 and April 2006 and current unemployment rate for all surveys by sex, age group and educational level.

***Summary Table 6.1 Current Unemployment Rate of Population of Urban Areas Aged Ten Years and Over by Sex, Age Group and Educational Level Country Total: 2006***

| | Unemployment Rate | | | | | | | | | | | |
|---|---|---|---|---|---|---|---|---|---|---|---|---|
| | Both Sexes | | | | Male | | | | Female | | | |
| | October | April | April 2006 | | October | April | April 2006 | | October | April | April 2006 | |
| **Age Group and Level of Education** | **2003** | **2004** | Rate | Size | **2003** | **2004** | Rate | Size | **2003** | **2004** | Rate | Size |
| **Country Total** | 26.2 | 22.9 | 16.7 | | | 15.8 | 11.5 | 273133 | 35.2 | 30.6 | 22.1 | 493919 |
| **All Age Group** | | | | | | | | | | | | |
| 10 – 14 | 23.2 | 11.8 | 6.8 | 10901 | 21.0 | 14.2 | 5.0 | 4355 | 25.1 | 10.1 | 9.0 | 6546 |
| 15 – 19 | 37.3 | 33.2 | 23.1 | 132182 | 31.9 | 28.8 | 19.4 | 46273 | 41.3 | 36.3 | 25.7 | 85909 |
| 20 – 24 | 39.9 | 36.2 | 26.1 | 221333 | 30.6 | 27.9 | 19.6 | 80303 | 47.9 | 43.6 | 32.3 | 141030 |
| 25 – 29 | 29.0 | 25.6 | 19.0 | 155509 | 18.0 | 16.1 | 12.4 | 52320 | 39.2 | 35.5 | 26.1 | 103189 |
| 30 – 34 | 19.4 | 17.2 | 13.7 | 74253 | 9.9 | 8.3 | 8.0 | 24396 | 31.7 | 28.9 | 20.9 | 49857 |
| 35 – 39 | 15.9 | 15.1 | 10.7 | 51714 | 7.2 | 8.1 | 5.4 | 13038 | 25.7 | 23.3 | 16.0 | 38676 |
| 40 – 44 | 14.8 | 12.0 | 10.7 | 35892 | 7.6 | 6.3 | 5.1 | 9389 | 23.3 | 19.8 | 17.4 | 26503 |
| 45 – 49 | 15.8 | 12.8 | 10.5 | 30419 | 9.0 | 8.2 | 6.4 | 9638 | 25.6 | 18.4 | 14.9 | 20781 |
| 50 – 54 | 15.2 | 12.2 | 7.3 | 13816 | 10.5 | 12.9 | 5.2 | 5507 | 21.6 | 11.2 | 9.9 | 8309 |
| 55 – 59 | 19.8 | 16.8 | 13.3 | 18027 | 20.4 | 16.5 | 12.1 | 10043 | 18.9 | 17.4 | 15.1 | 7984 |
| 60 – 64 | 19.5 | 16.3 | 8.4 | 8543 | 20.6 | 18.6 | 9.0 | 5428 | 17.7 | 11.9 | 7.6 | 3115 |
| 65+ | 13.1 | 10.8 | 11.4 | 14463 | 13.4 | 12.6 | 14.5 | 12443 | 12.6 | 6.7 | 4.9 | 2020 |
| 15+ | 26.3 | 23.1 | 17.0 | 756151 | 17.5 | 15.8 | 11.8 | 268778 | 35.5 | 31.2 | 22.6 | 487373 |
| Level of Education | | | | | | | | | | | | |
| **Illiterate** | 20.2 | 16.7 | 10.8 | 123471 | 12.4 | 11.2 | 5.9 | 20546 | 23.3 | 19.2 | 13.0 | 102925 |
| **Literate** | 28.1 | 25.0 | 19.7 | 643268 | 18.4 | 16.6 | 13.2 | 252586 | 41.5 | 37.1 | 28.2 | 390682 |
| Non Formal | 20.5 | 9.0 | 12.6 | 13788 | 15.8 | 5.1 | 10.6 | 8159 | 28.5 | 17.4 | 17.1 | 5629 |
| Grades 1-8 | 26.6 | 23.1 | 16.2 | 267113 | 16.4 | 14.8 | 10.5 | 97729 | 39.7 | 34.3 | 23.7 | 169384 |
| General Education not Completed | 33.8 | 31.2 | 27.8 | 111964 | 22.4 | 20.3 | 16.9 | 37991 | 51.8 | 51.4 | 41.6 | 73973 |
| General Education Completed * | 38.1 | 33.9 | 24.3 | 169790 | 27.2 | 24.7 | 16.9 | 69298 | 516 | 44.8 | 34.6 | 100492 |
| Certificate | 13.4 | 12.4 | 19.5 | 41736 | 9.5 | 9.7 | 17.1 | 18138 | 18.2 | 16.4 | 21.9 | 23598 |
| Diploma or Degree not completed | 30.4 | 34.1 | 37.1 | 7642 | 22.4 | 24.7 | 25.4 | 3205 | 44.2 | 51.3 | 60.4 | 4437 |
| Diploma & Above | 9.8 | 12.0 | 9.0 | 30908 | 6.9 | 8.1 | 7.2 | 17810 | 19.3 | 23.2 | 13.5 | 13098 |
| Unemployment rate under different definitions | | | | | | | | | | | | |
| Relaxed | 26.6 | 22.9 | 16.7 | 767,052 | 17.6 | 15.8 | 273,133 | 11.5 | 35.2 | 30.6 | 493,919 | 22.1 |
| Partially relaxed | 21.2 | 17.6 | 16.7 | 767,052 | 15.7 | 13.4 | 273,133 | 11.5 | 27.4 | 22.6 | 493,919 | 22.1 |
| Standard | 19.3 | 16.2 | 13.0 | 574,531 | 14.6 | 12.7 | 236,866 | 10.1 | 24.8 | 20.5 | 337,665 | 16.3 |

**Include those who completed preparatory grade*

The survey result reveals that in April 2006 the overall unemployment rate in the current status was 16.7 percent. Similarly, unemployment rate in April 2006 survey among the male and female are 11.5 percent and 22.1 percent, respectively. This indicates unemployment is more of a problem for females than males. Unemployment by age group is found to be higher for the younger groups (except age group 10-14 years).

According to the data in the Summary Table 6.1, the over all unemployment rate for literate person is higher than that of illiterate. 19.7 percent against 10.8 percent Among the literate group, the rate of unemployment were relatively higher among those who did not complete Diploma and Degree ( 34.1 and 37.1 percent, respectively). In all cases, unemployment rate is more pronounced among the females than males. As observed in April 2006 survey, the incidence of unemployment was relatively lower for those with Diploma and above ( 9.0 percent) and non-formal education ( 12.6 percent).

Summary Table 6.2 shows percentage distribution of unemployment rate by region for the three survey periods. The result depicts that in the year 2006, unemployment rate is highest in Addis Ababa City Administration ( 28.6 percent). In the previous two surveys, the highest unemployment rate had been recorded for Dire Dawa Administrative Council (38.0 in October 2003 and 33.5 in April 2004). In the current (April 2006) Employment Unemployment Survey, the smallest unemployment rate, which is 3.9 percent, is registered for Gambella town.

In the 1994 Population and Housing Census, the urban unemployment rate was 22 percent and then increased to 26.4 percent in 1999 (CSA, 1997, 2000). The unemployment rate as registered in the Urban Biannual Employment and Unemployment surveys of October 2003 and April 2004 were 26.2 percent and 22.9 percent, respectively. In the March 2005 NLFS survey and April 2006 Employment Unemployment survey, the rates had further declined to 20.6 percent and 16.7 percent, respectively. Decline in unemployment could occur either due to creation of new jobs or increase in the proportion of persons attending school instead of search for job.

***Summary Table 6.2 Current Unemployment Rate for Urban Population Aged Ten Years and Over by Sex and Region: 2006***

| Region | Unemployment Rate | | | | | | | | | | | |
|---|---|---|---|---|---|---|---|---|---|---|---|---|
| | Both Sexes | | | | Male | | | | Female | | | |
| | October 2003 | April 2004 | 2005 | April 2006 | October 2003 | April 2004 | 2005 | April 2006 | October 2003 | April 2004 | 2005 | April 2006 |
| Country Total | 26.2 | 22.9 | 20.6 | 16.7 | 17.6 | 15.8 | 13.7 | 11.5 | 35.2 | 30.6 | 27.2 | 22.1 |
| Tigray | 28.8 | 22.1 | 18.3 | 13.7 | 20.6 | 12.9 | 13.9 | 9.4 | 36.2 | 31.1 | 21.8 | 18.1 |
| Afar | 27.6 | 18.4 | 18.8 | 17.1 | 15.7 | 6.6 | 9.5 | 6.3 | 41.2 | 34.1 | 30.6 | 30.1 |
| Amhara | 21.6 | 18.7 | 16.0 | 10.3 | 16.0 | 12.4 | 9.9 | 7.7 | 26.6 | 24.1 | 21.0 | 12.8 |
| Oromia | 24.3 | 21.5 | 15.0 | 13.2 | 16.3 | 13.8 | 9.0 | 7.8 | 33.3 | 30.4 | 21.2 | 19.3 |
| Somali | 17.8 | 17.9 | 29.7 | 24.1 | 11.8 | 14.6 | 23.7 | 20.5 | 25.1 | 21.7 | 35.8 | 28.7 |
| Benshangul- Gumuz | 15.1 | 12.1 | 10.3 | 7.9 | 6.6 | 7.6 | 4.3 | 4.6 | 26.0 | 18.1 | 17.2 | 11.8 |
| SNNP | 19.4 | 14.1 | 15.0 | 11.6 | 11.6 | 8.1 | 8.5 | 7 | 27.7 | 21.2 | 22.3 | 17.2 |
| Gambella | 9.8 | - | 25.7 | 11.2 | 3.9 | - | 14.3 | 4.6 | 17.0 | - | 37.1 | 19.8 |
| Harari | 27.4 | 22.1 | 27.1 | 15.1 | 18.4 | 15.0 | 19.8 | 12.4 | 36.1 | 29.2 | 34.1 | 17.9 |
| Addis Ababa | 32.1 | 29.1 | 31.4 | 28.6 | 21.2 | 22.3 | 22.8 | 21.4 | 43.7 | 36.8 | 40.0 | 36.1 |
| Dire Dawa | 38.0 | 33.5 | 32.5 | 22.5 | 27.4 | 19.8 | 21.6 | 17.6 | 47.6 | 46.6 | 41.6 | 27.2 |

**Note: Survey was not conducted in Gambella Region in the year 2004**

Comparison of unemployment rate between regions in the three surveys (2003, 2004 and 2006) indicates lower rates in April 2006 for all regions with the exception of Addis Ababa City Administration and Somali region. Unemployment rate in Addis Ababa remains Stable during the last 2-3 years while that of Somali has shown sharp increase.

***Figure 6.1 Trends of Unemployment Rate in Urban Areas , Country Total: 2006***

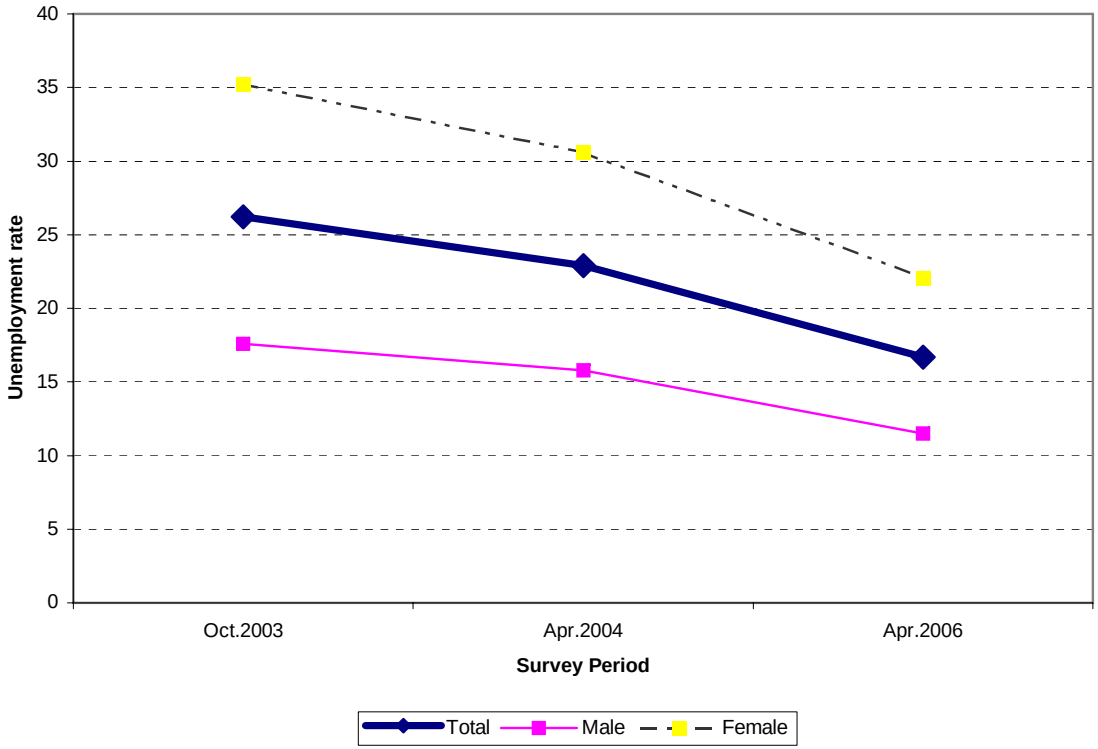

## 6.4 Problems of Establishing Own Business

The unemployed persons were asked about whether they have tried to establish their own business and the type of problems they faced. From Summary Table 6.3, one can easily see that urban unemployed population who wanted to establish their own business reported that shortage of finance is the main problem they have faced, accounting for about 60.9 percent. The next problem to establish own business is lack of working place (land), which constituted about 9.9 percent.

The three consecutive surveys seem to indicate similarity in the degree and the type of the problems an unemployed persons are facing to starting own business. No significant differences of the degree and type of problems have been noticed between male and female in all surveys.

***Summary Table 6.3 Percentage Distribution of Unemployed Population of Urban Areas Aged Ten Years Over who wants to Establish Own Business by Sex and Type of Problems Faced, Country-Total: 2006***

| Sex and Year | All Persons | | Type of Problems Faced | | | | | | | | | | |
|---|---|---|---|---|---|---|---|---|---|---|---|---|---|
| | | | I have no Problem | Shortage of Finance | Lack of Training | Problem of Working Place/land | Lack of Finance & Training | Lack of Working Place & land | Lack/ Absence of License | Shortage Absence of Equipment | Do not Know | Others | Not Stated |
| | No | % | | | | | | | | | | | |
| **Total** | | | | | | | | | | | | | |
| October 2003 | 1010372 | 100 | 6.4 | 61.9 | 2.5 | 2.7 | 4.7 | 13.8 | 0.3 | 0.2 | 2.1 | 2.3 | 3.1 |
| April 2004 | 845913 | 100 | 8.1 | 54.3 | 2.6 | 2.9 | 4.0 | 19.5 | 0.4 | 0.2 | 2.5 | 2.0 | 3.4 |
| April 2006 | 140136 | 100 | 6.4 | 60.9 | 0.9 | 9.5 | 1.3 | 9.9 | 1.2 | 0.5 | 0.5 | 0.2 | 8.7 |
| **Male** | | | | | | | | | | | | | |
| October 2003 | 345900 | 100 | 5.1 | 61.2 | 2.4 | 1.7 | 6.0 | 14.4 | 0.4 | 0.4 | 2.0 | 3.2 | 3.2 |
| April 2004 | 304547 | 100 | 7.1 | 53.8 | 3.4 | 2.5 | 5.1 | 20.1 | 0.7 | 0.6 | 2.3 | 1.4 | 3.2 |
| April 2006 | 37603 | 100 | 4.5 | 64.7 | 0.9 | 6.8 | 2.1 | 9 | 2 | 1.2 | 0.1 | - | 8.8 |
| **Female** | | | | | | | | | | | | | |
| October 2003 | 664472 | 100 | 7.0 | 62.2 | 2.5 | 3.2 | 4.2 | 13.5 | 0.3 | 0.1 | 2.1 | 1.8 | 3.0 |
| April 2004 | 541366 | 100 | 8.7 | 54.6 | 2.3 | 3.1 | 3.4 | 19.2 | 0.2 | 0.1 | 2.6 | 2.4 | 3.6 |
| April 2006 | 102533 | 100 | 7.1 | 59.5 | 0.8 | 10.4 | 1.1 | 10.3 | 0.9 | 0.3 | 0.7 | 0.2 | 8.7 |

## 6.5 Previous work experience and Duration of Unemployment

Summary Table 6.4 presents the distribution of urban unemployed population by sex, previous work experience and duration of unemployment. As it has been indicated in the table, out of 767,052 unemployed persons in urban areas of the country, 344,454 persons i.e., about 45 percent never had work experience prior to the survey date. The data also revealed that about half of unemployed females had no previous work experience. On the other hand, more than three-fifths of unemployed male had previous work experience.

In the table mentioned below, one can easily see that about 70 percent of the unemployed persons have been without work for less than 24 months during prior to the survey period. The table also shows that 9.5 percent of unemployed urban population remained job less for 96 or more months.

***Summary Table 6.4 Distribution of Currently Unemployed Population of Urban Areas Aged Ten Years and Over by Sex, Work Experience and Duration of Unemployment, Country- Total: 2006***

| Previous Work Experience and Duration of Unemployment | Both Sexes | | Male | | Female | |
|---|---|---|---|---|---|---|
| | No | % | No | % | No | % |
| **Previous Work Experience** | | | | | | |
| Total Unemployed | 767,052 | 100 | 273,133 | 100 | 493,919 | 100.0 |
| Unemployed with Work Experience | 416,919 | 54.4 | 168,804 | 61.8 | 248,115 | 50.2 |
| Unemployed without Work Experience | 344,454 | 44.9 | 101,031 | 37 | 243,423 | 49.3 |
| Not Stated | 5,679 | 0.7 | 3,298 | 1.2 | 2,381 | 0.5 |
| **Duration Of Unemployment** | | | | | | |
| < 1 month | 53,949 | 7.0 | 13,812 | 5.1 | 40,137 | 8.1 |
| 1-6 month | 255,602 | 33.3 | 103,198 | 37.8 | 152,404 | 30.9 |
| 7-12 month | 141,877 | 18.5 | 54,213 | 19.8 | 87,664 | 17.7 |
| 13-24 month | 91,052 | 11.9 | 32,576 | 11.9 | 58,476 | 11.8 |
| 25-36 month | 6,1572 | 8.0 | 20,545 | 7.5 | 41,027 | 8.3 |
| 37-48 month | 41,529 | 5.4 | 12,443 | 4.6 | 29,086 | 5.9 |
| 49-60 month | 23,926 | 3.1 | 8,994 | 3.3 | 14,932 | 3.0 |
| 61-72 month | 14,674 | 1.9 | 2,788 | 1 | 11,886 | 2.4 |
| 73-84 month | 7,587 | 1.0 | 1,634 | 0.6 | 5,953 | 1.2 |
| 85-95 month | 1,263 | 0.2 | 357 | 0.1 | 906 | 0.2 |
| 96 or more months | 72,632 | 9.5 | 21,740 | 8 | 50,892 | 10.3 |

# ANNEX I

# STATISTICAL TABLES PRESENTING DETAILED RESULTS

**Tables 3.1-3.2**

**Tables 4.1-4.5**

**Tables 5.1-5.15**

**Tables 6.1-6.5**

**Table 3.1 Total Population of Urban Areas by Age Group,Sex and Region: 2006**

| Age Group and Sex | Country-Total | Tigray | Afar | Amhara | Oromia | Somali | Benishangul Gumuz | S.N.N.P. | Gambella | Harari | Addis Ababa | Dire Dawa |
|---|---|---|---|---|---|---|---|---|---|---|---|---|
| All Ages | | | | | | | | | | | | |
| Total | 10,014,960 | 803,606 | 83,718 | 1,974,704 | 3,017,375 | 278,350 | 99,697 | 1,309,081 | 58,861 | 77,224 | 2,109,126 | 203,218 |
| Male | 4,661,639 | 364,752 | 39,741 | 885,666 | 1,437,721 | 140,655 | 47,647 | 628,570 | 28,763 | 36,421 | 956,621 | 95,082 |
| Female | 5,353,321 | 438,854 | 43,977 | 1,089,038 | 1,579,654 | 137,695 | 52,050 | 680,511 | 30,098 | 40,803 | 1,152,505 | 108,136 |
| 0 - 4 | | | | | | | | | | | | |
| Total | 1,005,878 | 91,491 | 9,863 | 192,059 | 330,836 | 47,857 | 11,247 | 139,864 | 7,867 | 6,831 | 145,281 | 22,682 |
| Male | 500,760 | 46,881 | 4,774 | 96,499 | 166,132 | 25,244 | 6,004 | 66,401 | 3,809 | 3,208 | 69,268 | 12,540 |
| Female | 505,118 | 44,610 | 5,089 | 95,560 | 164,704 | 22,613 | 5,243 | 73,463 | 4,058 | 3,623 | 76,013 | 10,142 |
| 5-9 | | | | | | | | | | | | |
| Total | 1,146,346 | 82,091 | 9,082 | 216,429 | 395,040 | 42,467 | 13,644 | 186,027 | 7,768 | 8,109 | 160,991 | 24,698 |
| Male | 569,446 | 37,991 | 4,463 | 111,567 | 198,420 | 21,770 | 6,697 | 88,859 | 3,815 | 3,880 | 79,851 | 12,133 |
| Female | 576,900 | 44,100 | 4,619 | 104,862 | 196,620 | 20,697 | 6,947 | 97,168 | 3,953 | 4,229 | 81,140 | 12,565 |
| 10-14 | | | | | | | | | | | | |
| Total | 1,223,435 | 106,003 | 8,554 | 244,633 | 369,140 | 36,955 | 13,335 | 178,730 | 6,474 | 7,948 | 229,323 | 22,340 |
| Male | 568,801 | 53,271 | 4,339 | 109,588 | 171,879 | 21,463 | 5,809 | 88,752 | 2,862 | 3,926 | 96,069 | 10,843 |
| Female | 654,634 | 52,732 | 4,215 | 135,045 | 197,261 | 15,492 | 7,526 | 89,978 | 3,612 | 4,022 | 133,254 | 11,497 |
| 15 -19 | | | | | | | | | | | | |
| Total | 1,520,114 | 108,925 | 10,460 | 324,228 | 465,046 | 35,618 | 17,059 | 200,018 | 8,457 | 10,328 | 314,921 | 25,054 |
| Male | 655,375 | 48,543 | 4,636 | 134,285 | 213,255 | 17,320 | 6,389 | 89,212 | 4,593 | 5,137 | 120,234 | 11,771 |
| Female | 864,739 | 60,382 | 5,824 | 189,943 | 251,791 | 18,298 | 10,670 | 110,806 | 3,864 | 5,191 | 194,687 | 13,283 |
| 20 - 24 | | | | | | | | | | | | |
| Total | 1,189,287 | 99,423 | 9,842 | 214,440 | 337,375 | 23,417 | 11,670 | 141,938 | 7,506 | 8,979 | 313,275 | 21,422 |
| Male | 543,426 | 40,108 | 3,822 | 97,193 | 163,415 | 11,052 | 5,578 | 67,716 | 3,457 | 4,467 | 138,261 | 8,357 |
| Female | 645,861 | 59,315 | 6,020 | 117,247 | 173,960 | 12,365 | 6,092 | 74,222 | 4,049 | 4,512 | 175,014 | 13,065 |
| 25 - 29 | | | | | | | | | | | | |
| Total | 989,934 | 77,820 | 8,797 | 182,605 | 273,024 | 18,891 | 9,606 | 120,394 | 6,663 | 8,756 | 263,744 | 19,634 |
| Male | 460,264 | 39,159 | 3,880 | 84,017 | 118,992 | 8,486 | 5,028 | 59,675 | 2,844 | 4,363 | 126,264 | 7,556 |
| Female | 529,670 | 38,661 | 4,917 | 98,588 | 154,032 | 10,405 | 4,578 | 60,719 | 3,819 | 4,393 | 137,480 | 12,078 |
| 30 - 34 | | | | | | | | | | | | |
| Total | 619,192 | 40,892 | 5,070 | 106,786 | 188,865 | 18,252 | 5,983 | 84,533 | 3,426 | 5,573 | 145,658 | 14,154 |
| Male | 313,004 | 20,652 | 2,489 | 48,708 | 95,928 | 7,380 | 3,088 | 44,458 | 2,058 | 2,662 | 77,797 | 7,784 |
| Female | 306,188 | 20,240 | 2,581 | 58,078 | 92,937 | 10,872 | 2,895 | 40,075 | 1,368 | 2,911 | 67,861 | 6,370 |
| 35 - 39 | | | | | | | | | | | | |
| Total | 558,963 | 39,298 | 5,830 | 105,213 | 160,886 | 14,473 | 5,468 | 76,328 | 4,169 | 4,685 | 129,007 | 13,606 |
| Male | 251,321 | 17,641 | 2,946 | 41,808 | 76,367 | 7,533 | 2,711 | 32,373 | 2,120 | 2,152 | 60,456 | 5,214 |
| Female | 307,642 | 21,657 | 2,884 | 63,405 | 84,519 | 6,940 | 2,757 | 43,955 | 2,049 | 2,533 | 68,551 | 8,392 |
| 40 - 44 | | | | | | | | | | | | |
| Total | 400,248 | 28,469 | 4,897 | 76,249 | 122,124 | 12,517 | 3,402 | 50,147 | 2,068 | 4,174 | 86,424 | 9,777 |
| Male | 192,266 | 13,486 | 2,632 | 32,913 | 58,006 | 6,725 | 1,767 | 29,360 | 1,217 | 1,799 | 39,520 | 4,841 |
| Female | 207,982 | 14,983 | 2,265 | 43,336 | 64,118 | 5,792 | 1,635 | 20,787 | 851 | 2,375 | 46,904 | 4,936 |
| 45 - 49 | | | | | | | | | | | | |
| Total | 353,653 | 24,419 | 4,856 | 72,715 | 97,769 | 8,242 | 3,447 | 40,482 | 1,715 | 2,941 | 88,059 | 9,008 |
| Male | 155,437 | 9,702 | 2,258 | 28,239 | 44,872 | 4,197 | 1,926 | 19,189 | 1,069 | 1,334 | 38,060 | 4,591 |
| Female | 198,216 | 14,717 | 2,598 | 44,476 | 52,897 | 4,045 | 1,521 | 21,293 | 646 | 1,607 | 49,999 | 4,417 |
| 50 - 54 | | | | | | | | | | | | |
| Total | 256,616 | 20,227 | 2,016 | 56,581 | 72,546 | 5,613 | 1,147 | 24,260 | 1,303 | 2,100 | 65,436 | 5,387 |
| Male | 110,024 | 5,676 | 987 | 16,277 | 36,495 | 3,073 | 471 | 10,930 | 365 | 977 | 32,502 | 2,271 |
| Female | 146,592 | 14,551 | 1,029 | 40,304 | 36,051 | 2,540 | 676 | 13,330 | 938 | 1,123 | 32,934 | 3,116 |
| 55 - 59 | | | | | | | | | | | | |
| Total | 197,818 | 19,034 | 2,041 | 42,642 | 54,077 | 3,715 | 1,189 | 17,736 | 796 | 1,916 | 50,614 | 4,058 |
| Male | 93,953 | 7,826 | 1,087 | 18,247 | 28,128 | 1,317 | 648 | 9,541 | 381 | 851 | 23,931 | 1,996 |
| Female | 103,865 | 11,208 | 954 | 24,395 | 25,949 | 2,398 | 541 | 8,195 | 415 | 1,065 | 26,683 | 2,062 |
| 60 - 64 | | | | | | | | | | | | |
| Total | 177,233 | 18,282 | 810 | 43,131 | 53,072 | 3,764 | 907 | 15,062 | 385 | 1,239 | 37,721 | 2,860 |
| Male | 78,621 | 5,912 | 451 | 20,338 | 22,692 | 1,745 | 578 | 7,115 | 82 | 243 | 18,117 | 1,348 |
| Female | 98,612 | 12,370 | 359 | 22,793 | 30,380 | 2,019 | 329 | 7,947 | 303 | 996 | 19,604 | 1,512 |
| 65+ | | | | | | | | | | | | |
| Total | 376,243 | 47,232 | 1,600 | 96,993 | 97,575 | 6,569 | 1,593 | 33,562 | 264 | 3,645 | 78,672 | 8,538 |
| Male | 168,941 | 17,904 | 977 | 45,987 | 43,140 | 3,350 | 953 | 14,989 | 91 | 1,422 | 36,291 | 3,837 |
| Female | 207,302 | 29,328 | 623 | 51,006 | 54,435 | 3,219 | 640 | 18,573 | 173 | 2,223 | 42,381 | 4,701 |

**Table 3.2 Average Household Size by Sex of Head of Household, Headship Rate and Region: 2006**

| Region | Sex of Head of Household | | | | | | | | | | | |
|---|---|---|---|---|---|---|---|---|---|---|---|---|
| | Male Headed | | | | Female Headed | | | | Total | | | |
| | All persons | All Households | Average HH size | Headship rate | All persons | All Households | Average HH size | Headship rate | All persons | All Households | Average HH size | Headship rate |
| Country Total | 4,661,639 | 1,588,329 | 2.9 | 34.1 | 5,353,321 | 991,825 | 5.4 | 18.5 | 10,014,960 | 2,580,154 | 3.9 | 25.8 |
| Tigray | 364,752 | 120,072 | 3.0 | 32.9 | 438,855 | 111,418 | 3.9 | 25.4 | 803,607 | 231,490 | 3.5 | 28.8 |
| Afar | 39,741 | 17,169 | 2.3 | 43.2 | 43,975 | 8,279 | 5.3 | 18.8 | 83,716 | 25,448 | 3.3 | 30.4 |
| Amhara | 885,666 | 328,028 | 2.7 | 37.0 | 1,089,037 | 246,167 | 4.4 | 22.6 | 1,974,703 | 574,195 | 3.4 | 29.1 |
| Oromia | 1,437,721 | 500,900 | 2.9 | 34.8 | 1,579,655 | 271,770 | 5.8 | 17.2 | 3,017,376 | 772,670 | 3.9 | 25.6 |
| Somali | 140,655 | 40,350 | 3.5 | 28.7 | 137,696 | 21,255 | 6.5 | 15.4 | 278,351 | 61,605 | 4.5 | 22.1 |
| Benshangul-Gumuz | 47,647 | 20,096 | 2.4 | 42.2 | 52,052 | 8,752 | 5.9 | 16.8 | 99,699 | 28,848 | 3.5 | 28.9 |
| S.N.N.P. | 628,571 | 221,242 | 2.8 | 35.2 | 680,511 | 95,871 | 7.1 | 14.1 | 1,309,082 | 317,113 | 4.1 | 24.2 |
| Gambella | 28,762 | 11,019 | 2.6 | 38.3 | 30,097 | 6,130 | 4.9 | 20.4 | 58,859 | 17,149 | 3.4 | 29.1 |
| Harari | 36,422 | 12,915 | 2.8 | 35.5 | 40,803 | 9,805 | 4.2 | 24.0 | 77,225 | 22,720 | 3.4 | 29.4 |
| Addis Ababa City Admin. | 956,621 | 285,539 | 3.4 | 29.8 | 1,152,506 | 191,100 | 6.0 | 16.6 | 2,109,127 | 476,639 | 4.4 | 22.6 |
| Dire Dawa Admin.Council | 95,081 | 30,999 | 3.1 | 32.6 | 108,135 | 21,278 | 5.1 | 19.7 | 203,216 | 52,277 | 3.9 | 25.7 |

**Table 4.1 Urban Population of Regions Aged Ten Years and Over by Sex, Activity Status and Rate During the Last Six Months (Usual Status Approach): 2006**

| Region and Sex | All Persons | Activity Status | | | Activity Rate |
|---|---|---|---|---|---|
| | | Active | Non-Active | Not Stated | |
| Country Total | | | | | |
| Total | 7,862,739 | 4,469,947 | 3,381,303 | 11,489 | 56.8 |
| Male | 3,591,435 | 2,331,871 | 1,251,370 | 8,194 | 64.9 |
| Female | 4,271,304 | 2,138,076 | 2,129,933 | 3,295 | 50.1 |
| Tigray | | | | | |
| Total | 630,026 | 301,197 | 328,576 | 253 | 47.8 |
| Male | 279,881 | 154,396 | 125,232 | 253 | 55.2 |
| Female | 350,145 | 146,801 | 203,344 | - | 41.9 |
| Afar | | | | | |
| Total | 64,772 | 35,746 | 29,026 | - | 55.2 |
| Male | 30,505 | 19,675 | 10,830 | - | 64.5 |
| Female | 34,267 | 16,071 | 18,196 | - | 46.9 |
| Amhara | | | | | |
| Total | 1,566,215 | 874,086 | 688,024 | 4,105 | 55.8 |
| Male | 677,601 | 431,431 | 242,406 | 3,764 | 63.7 |
| Female | 888,614 | 442,655 | 445,618 | 341 | 49.8 |
| Oromia | | | | | |
| Total | 2,291,500 | 1,303,667 | 985,106 | 2,727 | 56.9 |
| Male | 1,073,170 | 696,927 | 374,914 | 1,329 | 64.9 |
| Female | 1,218,330 | 606,740 | 610,192 | 1,398 | 49.8 |
| Somali | | | | | |
| Total | 188,028 | 90,570 | 97,035 | 423 | 48.2 |
| Male | 93,640 | 50,829 | 42,613 | 198 | 54.3 |
| Female | 94,388 | 39,741 | 54,422 | 225 | 42.1 |
| Benishangul-Gumuz | | | | | |
| Total | 74,806 | 47,338 | 27,468 | - | 63.3 |
| Male | 34,946 | 25,170 | 9,776 | - | 72 |
| Female | 39,860 | 22,168 | 17,692 | - | 55.6 |
| S.N.N.P. | | | | | |
| Total | 983,190 | 556,544 | 424,994 | 1,652 | 56.6 |
| Male | 473,311 | 306,589 | 165,868 | 854 | 64.8 |
| Female | 509,879 | 249,955 | 259,126 | 798 | 49 |
| Gambella | | | | | |
| Total | 43,224 | 24,401 | 18,823 | - | 56.5 |
| Male | 21,138 | 13,842 | 7,296 | - | 65.5 |
| Female | 22,086 | 10,559 | 11,527 | - | 47.8 |
| Harari | | | | | |
| Total | 62,285 | 36,729 | 25,490 | 66 | 59 |
| Male | 29,334 | 18,904 | 10,397 | 33 | 64.4 |
| Female | 32,951 | 17,825 | 15,093 | 33 | 54.1 |
| Addis Ababa City Admin. | tration | | | | |
| Total | 1,802,854 | 1,108,834 | 693,435 | 585 | 61.5 |
| Male | 807,502 | 569,418 | 237,629 | 455 | 70.5 |
| Female | 995,352 | 539,416 | 455,806 | 130 | 54.2 |
| Dire Dawa Adm. Council | Council | | | | |
| Total | 155,836 | 90,835 | 63,324 | 1,677 | 58.3 |
| Male | 70,408 | 44,691 | 24,409 | 1,308 | 63.5 |
| Female | 85,428 | 46,144 | 38,915 | 369 | 54 |

**Table 4.2 Urban Population Aged Ten Years and Over by Age Group, Sex, Activity Status and Rate During the Last Seven Days (Current Status Approach - Country Total) : 2006**

| Age Group and Sex | All Persons | Activity Status | | | Activity Rate |
|---|---|---|---|---|---|
| | | Active | Non-Active | Not Stated | |
| All ages | | | | | |
| Total | 7,862,740 | 4,603,861 | 3,246,887 | 11,992 | 58.6 |
| Male | 3,591,435 | 2,372,756 | 1,210,006 | 8,673 | 66.1 |
| Female | 4,271,305 | 2,231,105 | 2,036,881 | 3,319 | 52.2 |
| 10-14 | | | | | |
| Total | 1,223,436 | 160,407 | 1,061,814 | 1,215 | 13.1 |
| Male | 568,802 | 87,538 | 480,357 | 907 | 15.4 |
| Female | 654,634 | 72,869 | 581,457 | 308 | 11.1 |
| 15 - 19 | | | | | |
| Total | 1,520,113 | 572,487 | 946,255 | 1,371 | 37.7 |
| Male | 655,374 | 238,024 | 416,478 | 872 | 36.3 |
| Female | 864,739 | 334,463 | 529,777 | 499 | 38.7 |
| 20 - 24 | | | | | |
| Total | 1,189,287 | 847,289 | 340,822 | 1,176 | 71.2 |
| Male | 543,426 | 410,478 | 132,089 | 859 | 75.5 |
| Female | 645,861 | 436,811 | 208,733 | 317 | 67.6 |
| 25 - 29 | | | | | |
| Total | 989,934 | 816,873 | 170,298 | 2,763 | 82.5 |
| Male | 460,264 | 420,915 | 37,165 | 2,184 | 91.5 |
| Female | 529,670 | 395,958 | 133,133 | 579 | 74.8 |
| 30 - 34 | | | | | |
| Total | 619,195 | 542,674 | 75,433 | 1,088 | 87.6 |
| Male | 313,005 | 304,270 | 7,944 | 791 | 97.2 |
| Female | 306,190 | 238,404 | 67,489 | 297 | 77.9 |
| 35 - 39 | | | | | |
| Total | 558,962 | 484,830 | 72,946 | 1,186 | 86.7 |
| Male | 251,320 | 243,247 | 7,249 | 824 | 96.8 |
| Female | 307,642 | 241,583 | 65,697 | 362 | 78.5 |
| 40 - 44 | | | | | |
| Total | 400,248 | 335,604 | 63,883 | 761 | 83.8 |
| Male | 192,267 | 183,681 | 7,825 | 761 | 95.5 |
| Female | 207,981 | 151,923 | 56,058 | - | 73 |
| 45 - 49 | | | | | |
| Total | 353,654 | 289,892 | 62,934 | 828 | 82 |
| Male | 155,435 | 150,090 | 4,784 | 561 | 96.6 |
| Female | 198,219 | 139,802 | 58,150 | 267 | 70.5 |
| 50 - 54 | | | | | |
| Total | 256,615 | 189,713 | 66,571 | 331 | 73.9 |
| Male | 110,025 | 105,422 | 4,536 | 67 | 95.8 |
| Female | 146,590 | 84,291 | 62,035 | 264 | 57.5 |
| 55 - 59 | | | | | |
| Total | 197,820 | 135,468 | 61,893 | 459 | 68.5 |
| Male | 93,954 | 82,767 | 10,983 | 204 | 88.1 |
| Female | 103,866 | 52,701 | 50,910 | 255 | 50.7 |
| 60 - 64 | | | | | |
| Total | 177,234 | 101,459 | 75,775 | - | 57.2 |
| Male | 78,622 | 60,563 | 18,059 | - | 77 |
| Female | 98,612 | 40,896 | 57,716 | - | 41.5 |
| 65+ | | | | | |
| Total | 376,242 | 127,165 | 248,263 | 814 | 33.8 |
| Male | 168,941 | 85,761 | 82,537 | 643 | 50.8 |
| Female | 207,301 | 41,404 | 165,726 | 171 | 20 |

**Table 4.2.1 Urban Population Aged Ten Years and Over by Age Group, Sex, Activity Status and Rate During the Last Seven Days (Current Status Approach - Tigray Region): 2006**

| Age Group and Sex | All Persons | Activity Status | | | Activity Rate |
|---|---|---|---|---|---|
| | | Active | Non-Active | Not Stated | |
| All ages | | | | | |
| Total | 630,025 | 323,534 | 306,238 | 253 | 51.4 |
| Male | 279,881 | 162,719 | 116,909 | 253 | 58.1 |
| Female | 350,144 | 160,815 | 189,329 | - | 45.9 |
| 10-14 | | | | | |
| Total | 106,004 | 5,983 | 99,768 | 253 | 5.6 |
| Male | 53,272 | 2,813 | 50,206 | 253 | 5.3 |
| Female | 52,732 | 3,170 | 49,562 | - | 6 |
| 15 - 19 | | | | | |
| Total | 108,926 | 32,788 | 76,138 | - | 30.1 |
| Male | 48,543 | 11,995 | 36,548 | - | 24.7 |
| Female | 60,383 | 20,793 | 39,590 | - | 34.4 |
| 20 - 24 | | | | | |
| Total | 99,422 | 67,094 | 32,328 | - | 67.5 |
| Male | 40,108 | 27,469 | 12,639 | - | 68.5 |
| Female | 59,314 | 39,625 | 19,689 | - | 66.8 |
| 25 - 29 | | | | | |
| Total | 77,820 | 61,596 | 16,224 | - | 79.2 |
| Male | 39,159 | 35,338 | 3,821 | - | 90.2 |
| Female | 38,661 | 26,258 | 12,403 | - | 67.9 |
| 30 - 34 | | | | | |
| Total | 40,892 | 34,735 | 6,157 | - | 84.9 |
| Male | 20,652 | 20,287 | 365 | - | 98.2 |
| Female | 20,240 | 14,448 | 5,792 | - | 71.4 |
| 35 - 39 | | | | | |
| Total | 39,297 | 32,702 | 6,595 | - | 83.2 |
| Male | 17,641 | 16,169 | 1,472 | - | 91.7 |
| Female | 21,656 | 16,533 | 5,123 | - | 76.3 |
| 40 - 44 | | | | | |
| Total | 28,469 | 22,517 | 5,952 | - | 79.1 |
| Male | 13,486 | 13,234 | 252 | - | 98.1 |
| Female | 14,983 | 9,283 | 5,700 | - | 62 |
| 45 - 49 | | | | | |
| Total | 24,418 | 18,985 | 5,433 | - | 77.8 |
| Male | 9,701 | 9,193 | 508 | - | 94.8 |
| Female | 14,717 | 9,792 | 4,925 | - | 66.5 |
| 50 - 54 | | | | | |
| Total | 20,227 | 12,304 | 7,923 | - | 60.8 |
| Male | 5,676 | 5,581 | 95 | - | 98.3 |
| Female | 14,551 | 6,723 | 7,828 | - | 46.2 |
| 55 - 59 | | | | | |
| Total | 19,035 | 12,091 | 6,944 | - | 63.5 |
| Male | 7,826 | 7,826 | - | - | 100 |
| Female | 11,209 | 4,265 | 6,944 | - | 38 |
| 60 - 64 | | | | | |
| Total | 18,282 | 9,392 | 8,890 | - | 51.4 |
| Male | 5,912 | 4,572 | 1,340 | - | 77.3 |
| Female | 12,370 | 4,820 | 7,550 | - | 39 |
| 65+ | | | | | |
| Total | 47,233 | 13,347 | 33,886 | - | 28.3 |
| Male | 17,905 | 8,242 | 9,663 | - | 46 |
| Female | 29,328 | 5,105 | 24,223 | - | 17.4 |

**Table 4.2.2 Urban Population Aged Ten Years and Over by Age Group, Sex, Activity Status and Rate During the Last Seven Days ( Current Status Approach - Afar Region): 2006**

| Age Group and Sex | All Persons | Activity Status | | | Activity Rate |
|---|---|---|---|---|---|
| | | Active | Non-Active | Not Stated | |
| All ages | | | | | |
| Total | 64,772 | 36,254 | 28,518 | - | 56 |
| Male | 30,505 | 19,823 | 10,682 | - | 65 |
| Female | 34,267 | 16,431 | 17,836 | - | 47.9 |
| 10-14 | | | | | |
| Total | 8,553 | 537 | 8,016 | - | 6.3 |
| Male | 4,339 | 423 | 3,916 | - | 9.7 |
| Female | 4,214 | 114 | 4,100 | - | 2.7 |
| 15 - 19 | | | | | |
| Total | 10,460 | 2,711 | 7,749 | - | 25.9 |
| Male | 4,636 | 864 | 3,772 | - | 18.6 |
| Female | 5,824 | 1,847 | 3,977 | - | 31.7 |
| 20 - 24 | | | | | |
| Total | 9,842 | 5,908 | 3,934 | - | 60 |
| Male | 3,822 | 2,262 | 1,560 | - | 59.2 |
| Female | 6,020 | 3,646 | 2,374 | - | 60.6 |
| 25 - 29 | | | | | |
| Total | 8,797 | 6,859 | 1,938 | - | 78 |
| Male | 3,881 | 3,727 | 154 | - | 96 |
| Female | 4,916 | 3,132 | 1,784 | - | 63.7 |
| 30 - 34 | | | | | |
| Total | 5,071 | 4,039 | 1,032 | - | 79.6 |
| Male | 2,489 | 2,358 | 131 | - | 94.7 |
| Female | 2,582 | 1,681 | 901 | - | 65.1 |
| 35 - 39 | | | | | |
| Total | 5,830 | 4,923 | 907 | - | 84.4 |
| Male | 2,946 | 2,913 | 33 | - | 98.9 |
| Female | 2,884 | 2,010 | 874 | - | 69.7 |
| 40 - 44 | | | | | |
| Total | 4,897 | 3,712 | 1,185 | - | 75.8 |
| Male | 2,632 | 2,608 | 24 | - | 99.1 |
| Female | 2,265 | 1,104 | 1,161 | - | 48.7 |
| 45 - 49 | | | | | |
| Total | 4,855 | 3,594 | 1,261 | - | 74 |
| Male | 2,257 | 2,149 | 108 | - | 95.2 |
| Female | 2,598 | 1,445 | 1,153 | - | 55.6 |
| 50 - 54 | | | | | |
| Total | 2,016 | 1,573 | 443 | - | 78 |
| Male | 987 | 947 | 40 | - | 95.9 |
| Female | 1,029 | 626 | 403 | - | 60.8 |
| 55 - 59 | | | | | |
| Total | 2,042 | 1,391 | 651 | - | 68.1 |
| Male | 1,088 | 843 | 245 | - | 77.5 |
| Female | 954 | 548 | 406 | - | 57.4 |
| 60 - 64 | | | | | |
| Total | 810 | 430 | 380 | - | 53.1 |
| Male | 451 | 293 | 158 | - | 65 |
| Female | 359 | 137 | 222 | - | 38.2 |
| 65+ | | | | | |
| Total | 1,599 | 577 | 1,022 | - | 36.1 |
| Male | 977 | 436 | 541 | - | 44.6 |
| Female | 622 | 141 | 481 | - | 22.7 |

**Table 4.2.3 Urban Population Aged Ten Years and Over by Age Group, Sex, Activity Status and Rate During the Last Seven Days (Current Status Approach - Amhara Region): 2006**

| Age Group and Sex | All Persons | Activity Status | | | Activity Rate |
|---|---|---|---|---|---|
| | | Active | Non-Active | Not Stated | |
| All ages | | | | | |
| Total | 1,566,212 | 901,889 | 660,289 | 4,034 | 57.6 |
| Male | 677,600 | 438,658 | 235,249 | 3,693 | 64.7 |
| Female | 888,612 | 463,231 | 425,040 | 341 | 52.1 |
| 10-14 | | | | | |
| Total | 244,633 | 40,712 | 203,848 | 73 | 16.6 |
| Male | 109,588 | 21,939 | 87,576 | 73 | 20 |
| Female | 135,045 | 18,773 | 116,272 | - | 13.9 |
| 15 - 19 | | | | | |
| Total | 324,226 | 126,868 | 196,751 | 607 | 39.1 |
| Male | 134,284 | 45,910 | 87,767 | 607 | 34.2 |
| Female | 189,942 | 80,958 | 108,984 | - | 42.6 |
| 20 - 24 | | | | | |
| Total | 214,439 | 148,131 | 65,860 | 448 | 69.1 |
| Male | 97,193 | 73,117 | 23,628 | 448 | 75.2 |
| Female | 117,246 | 75,014 | 42,232 | - | 64 |
| 25 - 29 | | | | | |
| Total | 182,605 | 146,564 | 35,035 | 1,006 | 80.3 |
| Male | 84,017 | 76,193 | 6,883 | 941 | 90.7 |
| Female | 98,588 | 70,371 | 28,152 | 65 | 71.4 |
| 30 - 34 | | | | | |
| Total | 106,787 | 89,426 | 16,773 | 588 | 83.7 |
| Male | 48,709 | 46,680 | 1,514 | 515 | 95.8 |
| Female | 58,078 | 42,746 | 15,259 | 73 | 73.6 |
| 35 - 39 | | | | | |
| Total | 105,211 | 88,305 | 16,494 | 412 | 83.9 |
| Male | 41,807 | 41,214 | 248 | 345 | 98.6 |
| Female | 63,404 | 47,091 | 16,246 | 67 | 74.3 |
| 40 - 44 | | | | | |
| Total | 76,249 | 64,189 | 11,780 | 280 | 84.2 |
| Male | 32,913 | 32,142 | 491 | 280 | 97.7 |
| Female | 43,336 | 32,047 | 11,289 | - | 74 |
| 45 - 49 | | | | | |
| Total | 72,715 | 59,408 | 13,027 | 280 | 81.7 |
| Male | 28,239 | 27,426 | 533 | 280 | 97.1 |
| Female | 44,476 | 31,982 | 12,494 | - | 71.9 |
| 50 - 54 | | | | | |
| Total | 56,582 | 40,642 | 15,940 | - | 71.8 |
| Male | 16,278 | 15,458 | 820 | - | 95 |
| Female | 40,304 | 25,184 | 15,120 | - | 62.5 |
| 55 - 59 | | | | | |
| Total | 42,641 | 29,530 | 12,907 | 204 | 69.3 |
| Male | 18,247 | 15,704 | 2,339 | 204 | 86.1 |
| Female | 24,394 | 13,826 | 10,568 | - | 56.7 |
| 60 - 64 | | | | | |
| Total | 43,132 | 27,717 | 15,415 | - | 64.3 |
| Male | 20,338 | 15,490 | 4,848 | - | 76.2 |
| Female | 22,794 | 12,227 | 10,567 | - | 53.6 |
| 65+ | | | | | |
| Total | 96,992 | 40,397 | 56,459 | 136 | 41.6 |
| Male | 45,987 | 27,385 | 18,602 | - | 59.5 |
| Female | 51,005 | 13,012 | 37,857 | 136 | 25.5 |

**Table 4. 2.4 Urban Population Aged Ten Years and Over by Age Group, Sex, Activity Status and Rate During the Last Seven Days (Current Status Approach - Oromia Region): 2006**

| Age Group and Sex | All Persons | Activity Status | | | Activity Rate |
|---|---|---|---|---|---|
| | | Active | Non-Active | Not Stated | |
| All ages | | | | | |
| Total | 2,291,499 | 1,342,908 | 945,577 | 3,014 | 58.6 |
| Male | 1,073,169 | 709,884 | 361,462 | 1,823 | 66.1 |
| Female | 1,218,330 | 633,024 | 584,115 | 1,191 | 52 |
| 10-14 | | | | | |
| Total | 369,140 | 58,116 | 310,800 | 224 | 15.7 |
| Male | 171,879 | 32,125 | 139,695 | 59 | 18.7 |
| Female | 197,261 | 25,991 | 171,105 | 165 | 13.2 |
| 15 - 19 | | | | | |
| Total | 465,046 | 172,673 | 291,995 | 378 | 37.1 |
| Male | 213,255 | 80,039 | 133,045 | 171 | 37.5 |
| Female | 251,791 | 92,634 | 158,950 | 207 | 36.8 |
| 20 - 24 | | | | | |
| Total | 337,376 | 233,238 | 104,138 | - | 69.1 |
| Male | 163,415 | 123,055 | 40,360 | - | 75.3 |
| Female | 173,961 | 110,183 | 63,778 | - | 63.3 |
| 25 - 29 | | | | | |
| Total | 273,023 | 224,629 | 47,815 | 579 | 82.3 |
| Male | 118,992 | 107,184 | 11,335 | 473 | 90.1 |
| Female | 154,031 | 117,445 | 36,480 | 106 | 76.2 |
| 30 - 34 | | | | | |
| Total | 188,865 | 166,604 | 22,037 | 224 | 88.2 |
| Male | 95,928 | 94,329 | 1,599 | - | 98.3 |
| Female | 92,937 | 72,275 | 20,438 | 224 | 77.8 |
| 35 - 39 | | | | | |
| Total | 160,886 | 140,675 | 19,618 | 593 | 87.4 |
| Male | 76,367 | 73,355 | 2,653 | 359 | 96.1 |
| Female | 84,519 | 67,320 | 16,965 | 234 | 79.7 |
| 40 - 44 | | | | | |
| Total | 122,124 | 103,501 | 18,356 | 267 | 84.8 |
| Male | 58,006 | 55,991 | 1,748 | 267 | 96.5 |
| Female | 64,118 | 47,510 | 16,608 | - | 74.1 |
| 45 - 49 | | | | | |
| Total | 97,769 | 82,297 | 15,472 | - | 84.2 |
| Male | 44,872 | 43,611 | 1,261 | - | 97.2 |
| Female | 52,897 | 38,686 | 14,211 | - | 73.1 |
| 50 - 54 | | | | | |
| Total | 72,546 | 58,115 | 14,431 | - | 80.1 |
| Male | 36,495 | 35,832 | 663 | - | 98.2 |
| Female | 36,051 | 22,283 | 13,768 | - | 61.8 |
| 55 - 59 | | | | | |
| Total | 54,077 | 40,420 | 13,402 | 255 | 74.7 |
| Male | 28,128 | 25,449 | 2,679 | - | 90.5 |
| Female | 25,949 | 14,971 | 10,723 | 255 | 57.7 |
| 60 - 64 | | | | | |
| Total | 53,072 | 31,890 | 21,182 | - | 60.1 |
| Male | 22,692 | 18,246 | 4,446 | - | 80.4 |
| Female | 30,380 | 13,644 | 16,736 | - | 44.9 |
| 65+ | | | | | |
| Total | 97,575 | 30,750 | 66,331 | 494 | 31.5 |
| Male | 43,140 | 20,668 | 21,978 | 494 | 47.9 |
| Female | 54,435 | 10,082 | 44,353 | - | 18.5 |

**Table 4.2.5: Urban Population Aged Ten Years and Over by Age Group, Sex, Activity Status and Rate During the Last Seven Days (Current Status Approach- Somali Region): 2006**

| Age Group and Sex | All Persons | Activity Status | | | Activity Rate |
|---|---|---|---|---|---|
| | | Active | Non-Active | Not Stated | |
| All ages | | | | | |
| Total | 188,031 | 93,077 | 94,490 | 464 | 49.5 |
| Male | 93,642 | 51,237 | 42,113 | 292 | 54.7 |
| Female | 94,389 | 41,840 | 52,377 | 172 | 44.3 |
| 10-14 | | | | | |
| Total | 36,955 | 3,177 | 33,712 | 66 | 8.6 |
| Male | 21,463 | 1,796 | 19,667 | - | 8.4 |
| Female | 15,492 | 1,381 | 14,045 | 66 | 8.9 |
| 15 - 19 | | | | | |
| Total | 35,618 | 11,317 | 24,207 | 94 | 31.8 |
| Male | 17,320 | 4,585 | 12,641 | 94 | 26.5 |
| Female | 18,298 | 6,732 | 11,566 | - | 36.8 |
| 20 - 24 | | | | | |
| Total | 23,418 | 13,778 | 9,534 | 106 | 58.8 |
| Male | 11,052 | 7,365 | 3,687 | - | 66.6 |
| Female | 12,366 | 6,413 | 5,847 | 106 | 51.9 |
| 25 - 29 | | | | | |
| Total | 18,892 | 12,966 | 5,728 | 198 | 68.6 |
| Male | 8,486 | 7,619 | 669 | 198 | 89.8 |
| Female | 10,406 | 5,347 | 5,059 | - | 51.4 |
| 30 - 34 | | | | | |
| Total | 18,252 | 13,369 | 4,883 | - | 73.2 |
| Male | 7,380 | 6,845 | 535 | - | 92.8 |
| Female | 10,872 | 6,524 | 4,348 | - | 60.0 |
| 35 - 39 | | | | | |
| Total | 14,473 | 11,666 | 2,807 | - | 80.6 |
| Male | 7,533 | 7,059 | 474 | - | 93.7 |
| Female | 6,940 | 4,607 | 2,333 | - | 66.4 |
| 40 - 44 | | | | | |
| Total | 12,517 | 10,025 | 2,492 | - | 80.1 |
| Male | 6,725 | 5,913 | 812 | - | 87.9 |
| Female | 5,792 | 4,112 | 1,680 | - | 71.0 |
| 45 - 49 | | | | | |
| Total | 8,243 | 5,970 | 2,273 | - | 72.4 |
| Male | 4,197 | 3,555 | 642 | - | 84.7 |
| Female | 4,046 | 2,415 | 1,631 | - | 59.7 |
| 50 - 54 | | | | | |
| Total | 5,613 | 4,372 | 1,241 | - | 77.9 |
| Male | 3,073 | 2,707 | 366 | - | 88.1 |
| Female | 2,540 | 1,665 | 875 | - | 65.6 |
| 55 - 59 | | | | | |
| Total | 3,717 | 1,806 | 1,911 | - | 48.6 |
| Male | 1,318 | 1,247 | 71 | - | 94.6 |
| Female | 2,399 | 559 | 1,840 | - | 23.3 |
| 60 - 64 | | | | | |
| Total | 3,764 | 1,659 | 2,105 | - | 44.1 |
| Male | 1,745 | 921 | 824 | - | 52.8 |
| Female | 2,019 | 738 | 1,281 | - | 36.6 |
| 65+ | | | | | |
| Total | 6,569 | 2,972 | 3,597 | - | 45.2 |
| Male | 3,350 | 1,625 | 1,725 | - | 48.5 |
| Female | 3,219 | 1,347 | 1,872 | - | 41.8 |

**Table 4.2.6 Urban Population Aged Ten Years and Over by Age Group, Sex, Activity Status and Rate During the Last Seven Days (Current Status Approach - Benshangul-Gumuz Region) : 2006**

| Age Group and Sex | All Persons | Activity Status | | | Activity Rate |
|---|---|---|---|---|---|
| | | Active | Non-Active | Not Stated | |
| All ages | | | | | |
| Total | 74,807 | 46,714 | 27,739 | 354 | 62.4 |
| Male | 34,944 | 25,109 | 9,635 | 200 | 71.9 |
| Female | 39,863 | 21,605 | 18,104 | 154 | 54.2 |
| 10-14 | | | | | |
| Total | 13,336 | 3,169 | 9,890 | 277 | 23.8 |
| Male | 5,809 | 1,688 | 3,921 | 200 | 29.1 |
| Female | 7,527 | 1,481 | 5,969 | 77 | 19.7 |
| 15 - 19 | | | | | |
| Total | 17,059 | 6,968 | 10,014 | 77 | 40.8 |
| Male | 6,389 | 3,092 | 3,297 | - | 48.4 |
| Female | 10,670 | 3,876 | 6,717 | 77 | 36.3 |
| 20 - 24 | | | | | |
| Total | 11,670 | 8,649 | 3,021 | - | 74.1 |
| Male | 5,578 | 3,997 | 1,581 | - | 71.7 |
| Female | 6,092 | 4,652 | 1,440 | - | 76.4 |
| 25 - 29 | | | | | |
| Total | 9,606 | 8,312 | 1,294 | - | 86.5 |
| Male | 5,028 | 4,814 | 214 | - | 95.7 |
| Female | 4,578 | 3,498 | 1,080 | - | 76.4 |
| 30 - 34 | | | | | |
| Total | 5,983 | 5,398 | 585 | - | 90.2 |
| Male | 3,087 | 3,039 | 48 | - | 98.4 |
| Female | 2,896 | 2,359 | 537 | - | 81.5 |
| 35 - 39 | | | | | |
| Total | 5,468 | 4,849 | 619 | - | 88.7 |
| Male | 2,711 | 2,711 | - | - | 100 |
| Female | 2,757 | 2,138 | 619 | - | 77.5 |
| 40 - 44 | | | | | |
| Total | 3,402 | 3,155 | 247 | - | 92.7 |
| Male | 1,767 | 1,767 | - | - | 100 |
| Female | 1,635 | 1,388 | 247 | - | 84.9 |
| 45 - 49 | | | | | |
| Total | 3,448 | 3,033 | 415 | - | 88 |
| Male | 1,927 | 1,890 | 37 | - | 98.1 |
| Female | 1,521 | 1,143 | 378 | - | 75.1 |
| 50 - 54 | | | | | |
| Total | 1,145 | 789 | 356 | - | 68.9 |
| Male | 470 | 439 | 31 | - | 93.4 |
| Female | 675 | 350 | 325 | - | 51.9 |
| 55 - 59 | | | | | |
| Total | 1,190 | 990 | 200 | - | 83.2 |
| Male | 648 | 648 | - | - | 100 |
| Female | 542 | 342 | 200 | - | 63.1 |
| 60 - 64 | | | | | |
| Total | 908 | 728 | 180 | - | 80.2 |
| Male | 578 | 578 | - | - | 100 |
| Female | 330 | 150 | 180 | - | 45.5 |
| 65+ | | | | | |
| Total | 1,592 | 674 | 918 | - | 42.3 |
| Male | 952 | 446 | 506 | - | 46.8 |
| Female | 640 | 228 | 412 | - | 35.6 |

**Table 4.2.7 Urban Population Aged Ten Years and Over by Age Group, Sex, Activity Status and Rate During the Last Seven Days (Current Status Approach-S.N.N.P. Region) : 2006**

| Age Group and Sex | All Persons | Activity Status | | | Activity Rate |
|---|---|---|---|---|---|
| | | Active | Non-Active | Not Stated | |
| All ages | | | | | |
| Total | 983,191 | 574,312 | 407,813 | 1,066 | 58.4 |
| Male | 473,313 | 311,894 | 160,815 | 604 | 65.9 |
| Female | 509,878 | 262,418 | 246,998 | 462 | 51.5 |
| 10-14 | | | | | |
| Total | 178,730 | 29,136 | 149,382 | 212 | 16.3 |
| Male | 88,752 | 18,527 | 70,013 | 212 | 20.9 |
| Female | 89,978 | 10,609 | 79,369 | - | 11.8 |
| 15 - 19 | | | | | |
| Total | 200,017 | 70,377 | 129,459 | 181 | 35.2 |
| Male | 89,212 | 33,870 | 55,342 | - | 38 |
| Female | 110,805 | 36,507 | 74,117 | 181 | 32.9 |
| 20 - 24 | | | | | |
| Total | 141,938 | 94,994 | 46,944 | - | 66.9 |
| Male | 67,716 | 49,421 | 18,295 | - | 73 |
| Female | 74,222 | 45,573 | 28,649 | - | 61.4 |
| 25 - 29 | | | | | |
| Total | 120,394 | 99,838 | 20,173 | 383 | 82.9 |
| Male | 59,675 | 54,936 | 4,637 | 102 | 92.1 |
| Female | 60,719 | 44,902 | 15,536 | 281 | 74 |
| 30 - 34 | | | | | |
| Total | 84,534 | 76,632 | 7,800 | 102 | 90.7 |
| Male | 44,459 | 44,260 | 97 | 102 | 99.6 |
| Female | 40,075 | 32,372 | 7,703 | - | 80.8 |
| 35 - 39 | | | | | |
| Total | 76,328 | 68,948 | 7,294 | 86 | 90.3 |
| Male | 32,373 | 32,036 | 251 | 86 | 99 |
| Female | 43,955 | 36,912 | 7,043 | - | 84 |
| 40 - 44 | | | | | |
| Total | 50,147 | 44,550 | 5,495 | 102 | 88.8 |
| Male | 29,360 | 27,505 | 1,753 | 102 | 93.7 |
| Female | 20,787 | 17,045 | 3,742 | - | 82 |
| 45 - 49 | | | | | |
| Total | 40,482 | 35,455 | 5,027 | - | 87.6 |
| Male | 19,189 | 18,878 | 311 | - | 98.4 |
| Female | 21,293 | 16,577 | 4,716 | - | 77.9 |
| 50 - 54 | | | | | |
| Total | 24,260 | 19,237 | 5,023 | - | 79.3 |
| Male | 10,930 | 10,635 | 295 | - | 97.3 |
| Female | 13,330 | 8,602 | 4,728 | - | 64.5 |
| 55 - 59 | | | | | |
| Total | 17,736 | 12,815 | 4,921 | - | 72.3 |
| Male | 9,541 | 8,486 | 1,055 | - | 88.9 |
| Female | 8,195 | 4,329 | 3,866 | - | 52.8 |
| 60 - 64 | | | | | |
| Total | 15,063 | 8,942 | 6,121 | - | 59.4 |
| Male | 7,116 | 4,894 | 2,222 | - | 68.8 |
| Female | 7,947 | 4,048 | 3,899 | - | 50.9 |
| 65+ | | | | | |
| Total | 33,562 | 13,388 | 20,174 | - | 39.9 |
| Male | 14,990 | 8,446 | 6,544 | - | 56.3 |
| Female | 18,572 | 4,942 | 13,630 | - | 26.6 |

**Table 4.2.8 Urban Population Aged Ten Years and Over by Age Group, Sex, Activity Status and Rate During the Last Seven Days (Current Status Approach- Gambella Region ): 2006**

| Age Group and Sex | All Persons | Activity Status | | | Activity Rate |
|---|---|---|---|---|---|
| | | Active | Non-Active | Not Stated | |
| All ages | | | | | |
| Total | 43,225 | 24,726 | 18,499 | - | 57.2 |
| Male | 21,140 | 14,035 | 7,105 | - | 66.4 |
| Female | 22,085 | 10,691 | 11,394 | - | 48.4 |
| 10-14 | | | | | |
| Total | 6,474 | 597 | 5,877 | - | 9.2 |
| Male | 2,862 | 393 | 2,469 | - | 13.7 |
| Female | 3,612 | 204 | 3,408 | - | 5.6 |
| 15 - 19 | | | | | |
| Total | 8,457 | 3,379 | 5,078 | - | 40 |
| Male | 4,593 | 1,909 | 2,684 | - | 41.6 |
| Female | 3,864 | 1,470 | 2,394 | - | 38 |
| 20 - 24 | | | | | |
| Total | 7,505 | 4,791 | 2,714 | - | 63.8 |
| Male | 3,457 | 2,270 | 1,187 | - | 65.7 |
| Female | 4,048 | 2,521 | 1,527 | - | 62.3 |
| 25 - 29 | | | | | |
| Total | 6,663 | 5,005 | 1,658 | - | 75.1 |
| Male | 2,844 | 2,535 | 309 | - | 89.1 |
| Female | 3,819 | 2,470 | 1,349 | - | 64.7 |
| 30 - 34 | | | | | |
| Total | 3,427 | 2,857 | 570 | - | 83.4 |
| Male | 2,058 | 2,013 | 45 | - | 97.8 |
| Female | 1,369 | 844 | 525 | - | 61.7 |
| 35 - 39 | | | | | |
| Total | 4,169 | 3,438 | 731 | - | 82.5 |
| Male | 2,120 | 1,977 | 143 | - | 93.3 |
| Female | 2,049 | 1,461 | 588 | - | 71.3 |
| 40 - 44 | | | | | |
| Total | 2,068 | 1,881 | 187 | - | 91 |
| Male | 1,217 | 1,189 | 28 | - | 97.7 |
| Female | 851 | 692 | 159 | - | 81.3 |
| 45 - 49 | | | | | |
| Total | 1,715 | 1,423 | 292 | - | 83 |
| Male | 1,069 | 1,049 | 20 | - | 98.1 |
| Female | 646 | 374 | 272 | - | 57.9 |
| 50 - 54 | | | | | |
| Total | 1,303 | 628 | 675 | - | 48.2 |
| Male | 366 | 198 | 168 | - | 54.1 |
| Female | 937 | 430 | 507 | - | 45.9 |
| 55 - 59 | | | | | |
| Total | 796 | 429 | 367 | - | 53.9 |
| Male | 381 | 364 | 17 | - | 95.5 |
| Female | 415 | 65 | 350 | - | 15.7 |
| 60 - 64 | | | | | |
| Total | 385 | 224 | 161 | - | 58.2 |
| Male | 82 | 82 | - | - | 100 |
| Female | 303 | 142 | 161 | - | 46.9 |
| 65+ | | | | | |
| Total | 263 | 74 | 189 | - | 28.1 |
| Male | 91 | 56 | 35 | - | 61.5 |
| Female | 172 | 18 | 154 | - | 10.5 |

**Table 4.2.9 Urban Population Aged Ten Years and Over by Age Group, Sex, Activity Status and Rate During the Last Seven Days (Current Status Approach- Harari Region ): 2006**

| Age Group and Sex | All Persons | Activity Status | | | Activity Rate |
|---|---|---|---|---|---|
| | | Active | Non-Active | Not Stated | |
| All ages | | | | | |
| Total | 62,286 | 37,927 | 24,258 | 101 | 60.9 |
| Male | 29,336 | 19,151 | 10,152 | 33 | 65.3 |
| Female | 32,950 | 18,776 | 14,106 | 68 | 57 |
| 10-14 | | | | | |
| Total | 7,948 | 930 | 7,018 | - | 11.7 |
| Male | 3,926 | 435 | 3,491 | - | 11.1 |
| Female | 4,022 | 495 | 3,527 | - | 12.3 |
| 15 - 19 | | | | | |
| Total | 10,327 | 3,570 | 6,724 | 33 | 34.6 |
| Male | 5,137 | 1,546 | 3,591 | - | 30.1 |
| Female | 5,190 | 2,024 | 3,133 | 33 | 39 |
| 20 - 24 | | | | | |
| Total | 8,979 | 6,230 | 2,749 | - | 69.4 |
| Male | 4,467 | 3,199 | 1,268 | - | 71.6 |
| Female | 4,512 | 3,031 | 1,481 | - | 67.2 |
| 25 - 29 | | | | | |
| Total | 8,755 | 7,452 | 1,303 | - | 85.1 |
| Male | 4,363 | 4,125 | 238 | - | 94.5 |
| Female | 4,392 | 3,327 | 1,065 | - | 75.8 |
| 30 - 34 | | | | | |
| Total | 5,574 | 5,025 | 549 | - | 90.2 |
| Male | 2,662 | 2,550 | 112 | - | 95.8 |
| Female | 2,912 | 2,475 | 437 | - | 85 |
| 35 - 39 | | | | | |
| Total | 4,685 | 4,217 | 435 | 33 | 90 |
| Male | 2,152 | 2,080 | 39 | 33 | 96.7 |
| Female | 2,533 | 2,137 | 396 | - | 84.4 |
| 40 - 44 | | | | | |
| Total | 4,174 | 3,591 | 583 | - | 86 |
| Male | 1,799 | 1,723 | 76 | - | 95.8 |
| Female | 2,375 | 1,868 | 507 | - | 78.7 |
| 45 - 49 | | | | | |
| Total | 2,941 | 2,511 | 430 | - | 85.4 |
| Male | 1,334 | 1,273 | 61 | - | 95.4 |
| Female | 1,607 | 1,238 | 369 | - | 77 |
| 50 - 54 | | | | | |
| Total | 2,100 | 1,440 | 660 | - | 68.6 |
| Male | 977 | 809 | 168 | - | 82.8 |
| Female | 1,123 | 631 | 492 | - | 56.2 |
| 55 - 59 | | | | | |
| Total | 1,917 | 1,288 | 629 | - | 67.2 |
| Male | 852 | 713 | 139 | - | 83.7 |
| Female | 1,065 | 575 | 490 | - | 54 |
| 60 - 64 | | | | | |
| Total | 1,240 | 575 | 665 | - | 46.4 |
| Male | 244 | 148 | 96 | - | 60.7 |
| Female | 996 | 427 | 569 | - | 42.9 |
| 65+ | | | | | |
| Total | 3,646 | 1,098 | 2,513 | 35 | 30.1 |
| Male | 1,423 | 550 | 873 | - | 38.7 |
| Female | 2,223 | 548 | 1,640 | 35 | 24.7 |

**Table 4.2.10 Urban Population Aged Ten Years and Over by Age Group, Sex, Activity Status and Rate During the Last Seven Days (Current Status Approach - Addis Ababa City Administration) : 2006**

| Age Group and Sex | All Persons | Activity Status | | | Activity Rate |
|---|---|---|---|---|---|
| | | Active | Non-Active | Not Stated | |
| All ages | | | | | |
| Total | 1,802,849 | 1,129,761 | 672,075 | 1,013 | 62.7 |
| Male | 807,500 | 575,127 | 231,918 | 455 | 71.2 |
| Female | 995,349 | 554,634 | 440,157 | 558 | 55.7 |
| 10-14 | | | | | |
| Total | 229,324 | 16,333 | 212,991 | - | 7.1 |
| Male | 96,069 | 6,744 | 89,325 | - | 7 |
| Female | 133,255 | 9,589 | 123,666 | - | 7.2 |
| 15 - 19 | | | | | |
| Total | 314,920 | 132,237 | 182,683 | - | 42 |
| Male | 120,234 | 49,799 | 70,435 | - | 41.4 |
| Female | 194,686 | 82,438 | 112,248 | - | 42.3 |
| 20 - 24 | | | | | |
| Total | 313,275 | 248,781 | 64,364 | 130 | 79.4 |
| Male | 138,261 | 112,349 | 25,912 | - | 81.3 |
| Female | 175,014 | 136,432 | 38,452 | 130 | 78 |
| 25 - 29 | | | | | |
| Total | 263,743 | 227,750 | 35,720 | 273 | 86.4 |
| Male | 126,263 | 117,504 | 8,486 | 273 | 93.1 |
| Female | 137,480 | 110,246 | 27,234 | - | 80.2 |
| 30 - 34 | | | | | |
| Total | 145,658 | 132,593 | 13,065 | - | 91 |
| Male | 77,797 | 74,710 | 3,087 | - | 96 |
| Female | 67,861 | 57,883 | 9,978 | - | 85.3 |
| 35 - 39 | | | | | |
| Total | 129,005 | 113,235 | 15,770 | - | 87.8 |
| Male | 60,455 | 58,733 | 1,722 | - | 97.2 |
| Female | 68,550 | 54,502 | 14,048 | - | 79.5 |
| 40 - 44 | | | | | |
| Total | 86,424 | 71,100 | 15,324 | - | 82.3 |
| Male | 39,520 | 37,473 | 2,047 | - | 94.8 |
| Female | 46,904 | 33,627 | 13,277 | - | 71.7 |
| 45 - 49 | | | | | |
| Total | 88,058 | 69,857 | 17,800 | 401 | 79.3 |
| Male | 38,060 | 36,735 | 1,143 | 182 | 96.5 |
| Female | 49,998 | 33,122 | 16,657 | 219 | 66.2 |
| 50 - 54 | | | | | |
| Total | 65,436 | 46,676 | 18,551 | 209 | 71.3 |
| Male | 32,502 | 30,737 | 1,765 | - | 94.6 |
| Female | 32,934 | 15,939 | 16,786 | 209 | 48.4 |
| 55 - 59 | | | | | |
| Total | 50,613 | 31,718 | 18,895 | - | 62.7 |
| Male | 23,931 | 19,739 | 4,192 | - | 82.5 |
| Female | 26,682 | 11,979 | 14,703 | - | 44.9 |
| 60 - 64 | | | | | |
| Total | 37,721 | 18,147 | 19,574 | - | 48.1 |
| Male | 18,117 | 14,368 | 3,749 | - | 79.3 |
| Female | 19,604 | 3,779 | 15,825 | - | 19.3 |
| 65+ | | | | | |
| Total | 78,672 | 21,334 | 57,338 | - | 27.1 |
| Male | 36,291 | 16,236 | 20,055 | - | 44.7 |
| Female | 42,381 | 5,098 | 37,283 | - | 12 |

**Table 4.2.11 Urban Population Aged Ten Years and Over by Age Group, Sex, Activity Status and Rate During the Last Seven Days (Current Status Approach - Dire Dawa Administrative Council): 2006**

| Age Group and Sex | All Persons | Activity Status | | | Activity Rate |
|---|---|---|---|---|---|
| | | Active | Non-Active | Not Stated | |
| All ages | | | | | |
| Total | 155840 | 92753 | 61395 | 1692 | 59.5 |
| Male | 70410 | 45119 | 23969 | 1322 | 64.1 |
| Female | 85430 | 47634 | 37426 | 370 | 55.8 |
| 10-14 | | | | | |
| Total | 22340 | 1718 | 20511 | 111 | 7.7 |
| Male | 10843 | 655 | 10077 | 111 | 6 |
| Female | 11497 | 1063 | 10434 | - | 9.2 |
| 15 - 19 | | | | | |
| Total | 25053 | 9597 | 15456 | - | 38.3 |
| Male | 11771 | 4415 | 7356 | - | 37.5 |
| Female | 13282 | 5182 | 8100 | - | 39 |
| 20 - 24 | | | | | |
| Total | 21423 | 15694 | 5237 | 492 | 73.3 |
| Male | 8358 | 5975 | 1972 | 411 | 71.5 |
| Female | 13065 | 9719 | 3265 | 81 | 74.4 |
| 25 - 29 | | | | | |
| Total | 19635 | 15903 | 3408 | 324 | 81 |
| Male | 7556 | 6941 | 418 | 197 | 91.9 |
| Female | 12079 | 8962 | 2990 | 127 | 74.2 |
| 30 - 34 | | | | | |
| Total | 14154 | 11995 | 1984 | 175 | 84.7 |
| Male | 7784 | 7197 | 412 | 175 | 92.5 |
| Female | 6370 | 4798 | 1572 | - | 75.3 |
| 35 - 39 | | | | | |
| Total | 13607 | 11870 | 1677 | 60 | 87.2 |
| Male | 5214 | 4999 | 215 | - | 95.9 |
| Female | 8393 | 6871 | 1462 | 60 | 81.9 |
| 40 - 44 | | | | | |
| Total | 9777 | 7383 | 2281 | 113 | 75.5 |
| Male | 4841 | 4135 | 593 | 113 | 85.4 |
| Female | 4936 | 3248 | 1688 | - | 65.8 |
| 45 - 49 | | | | | |
| Total | 9008 | 7358 | 1504 | 146 | 81.7 |
| Male | 4591 | 4331 | 161 | 99 | 94.3 |
| Female | 4417 | 3027 | 1343 | 47 | 68.5 |
| 50 - 54 | | | | | |
| Total | 5387 | 3937 | 1328 | 122 | 73.1 |
| Male | 2271 | 2079 | 125 | 67 | 91.5 |
| Female | 3116 | 1858 | 1203 | 55 | 59.6 |
| 55 - 59 | | | | | |
| Total | 4058 | 2990 | 1068 | - | 73.7 |
| Male | 1996 | 1749 | 247 | - | 87.6 |
| Female | 2062 | 1241 | 821 | - | 60.2 |
| 60 - 64 | | | | | |
| Total | 2860 | 1756 | 1104 | - | 61.4 |
| Male | 1348 | 971 | 377 | - | 72 |
| Female | 1512 | 785 | 727 | - | 51.9 |
| 65+ | | | | | |
| Total | 8538 | 2552 | 5837 | 149 | 29.9 |
| Male | 3837 | 1672 | 2016 | 149 | 43.6 |
| Female | 4701 | 880 | 3821 | - | 18.7 |

**Table 4.3 Economically Active Population of Urban Areas Aged Ten Years and Over by Sex, Region and Whether Employed or Unemployed During the Last Six Months (Usual Status Approach) : 2006**

| Region and Sex | Economically Active | Employed | Unemployed | |
|---|---|---|---|---|
| | | | Total unemployed | Unemployment Rate |
| Country Total | | | | |
| Total | 4,469,948 | 3,751,699 | 718,249 | 16.1 |
| Male | 2,331,871 | 2,067,355 | 264,516 | 11.3 |
| Female | 2,138,077 | 1,684,344 | 453,733 | 21.2 |
| Tigray | | | | |
| Total | 301,197 | 257,000 | 44,197 | 14.7 |
| Male | 154,396 | 136,396 | 18,000 | 11.7 |
| Female | 146,801 | 120,604 | 26,197 | 17.8 |
| Afar | | | | |
| Total | 35,746 | 29,908 | 5,838 | 16.3 |
| Male | 19,675 | 18,487 | 1,188 | 6 |
| Female | 16,071 | 11,421 | 4,650 | 28.9 |
| Amhara | | | | |
| Total | 874,086 | 785,121 | 88,965 | 10.2 |
| Male | 431,431 | 399,667 | 31,764 | 7.4 |
| Female | 442,655 | 385,454 | 57,201 | 12.9 |
| Oromia | | | | |
| Total | 1,303,666 | 1,148,625 | 155,041 | 11.9 |
| Male | 696,927 | 645,564 | 51,363 | 7.4 |
| Female | 606,739 | 503,061 | 103,678 | 17.1 |
| Somali | | | | |
| Total | 90,570 | 71,626 | 18,944 | 20.9 |
| Male | 50,829 | 41,149 | 9,680 | 19 |
| Female | 39,741 | 30,477 | 9,264 | 23.3 |
| Benishangul-Gumuz | | | | |
| Total | 47,338 | 44,951 | 2,387 | 5 |
| Male | 25,170 | 24,294 | 876 | 3.5 |
| Female | 22,168 | 20,657 | 1,511 | 6.8 |
| S.N.N.P. | | | | |
| Total | 556,544 | 494,329 | 62,215 | 11.2 |
| Male | 306,589 | 284,984 | 21,605 | 7 |
| Female | 249,955 | 209,345 | 40,610 | 16.2 |
| Gambella | | | | |
| Total | 24,402 | 21,450 | 2,952 | 12.1 |
| Male | 13,842 | 12,967 | 875 | 6.3 |
| Female | 10,560 | 8,483 | 2,077 | 19.7 |
| Harari | | | | |
| Total | 36,729 | 31,959 | 4,770 | 13 |
| Male | 18,904 | 16,879 | 2,025 | 10.7 |
| Female | 17,825 | 15,080 | 2,745 | 15.4 |
| Addis Ababa City Admin. | | | | |
| Total | 1,108,834 | 794,644 | 314,190 | 28.3 |
| Male | 569,417 | 449,757 | 119,660 | 21 |
| Female | 539,417 | 344,887 | 194,530 | 36.1 |
| Dire Dawa Adm. Council | | | | |
| Total | 90,835 | 72,085 | 18,750 | 20.6 |
| Male | 44,691 | 37,210 | 7,481 | 16.7 |
| Female | 46,144 | 34,875 | 11,269 | 24.4 |

**Table 4.4 Economically Non-Active Population of Regions by Sex and Reasons for not Working During the Last Six Months(Usual Status Approach) : 2006**

| Region and Sex | Total Non-active | Reasons for Not Being Active | | | | | | | | | |
|---|---|---|---|---|---|---|---|---|---|---|---|
| | | Pregnancy/ Deliveries | Home Makers | Students | Disabled | Illness | Too Young | Remittance | Old age/ Pensioned | Others | Not Stated |
| Country Total | | | | | | | | | | | |
| Total | 3,381,302 | 71,164 | 453,604 | 2,150,147 | 19,283 | 237,081 | 80,887 | 47,663 | 238,636 | 81,762 | 1,075 |
| Male | 1,251,369 | - | 5,974 | 1,019,549 | 8,225 | 71,964 | 34,225 | 8,195 | 76,275 | 26,554 | 408 |
| Female | 2,129,933 | 71,164 | 447,630 | 1,130,598 | 11,058 | 165,117 | 46,662 | 39,468 | 162,361 | 55,208 | 667 |
| Tigray | | | | | | | | | | | |
| Total | 328,575 | 7,155 | 40,815 | 194,055 | 2,833 | 28,451 | 4,017 | 5,634 | 30,153 | 15,462 | - |
| Male | 125,231 | - | 460 | 98,695 | 1,020 | 8,134 | 2,012 | 463 | 9,201 | 5,246 | - |
| Female | 203,344 | 7,155 | 40,355 | 95,360 | 1,813 | 20,317 | 2,005 | 5,171 | 20,952 | 10,216 | - |
| Afar | | | | | | | | | | | |
| Total | 29,025 | 866 | 5,468 | 16,880 | 172 | 2,071 | 193 | 1,164 | 1,218 | 993 | - |
| Male | 10,829 | - | 133 | 9,080 | 114 | 481 | 73 | 292 | 470 | 186 | - |
| Female | 18,196 | 866 | 5,335 | 7,800 | 58 | 1,590 | 120 | 872 | 748 | 807 | - |
| Amhara | | | | | | | | | | | |
| Total | 688,025 | 14,916 | 106,756 | 422,956 | 5,879 | 45,080 | 16,825 | 11,093 | 47,901 | 16,352 | 267 |
| Male | 242,407 | - | 440 | 201,036 | 1,765 | 13,649 | 4,625 | 1,256 | 15,817 | 3,745 | 74 |
| Female | 445,618 | 14,916 | 106,316 | 221,920 | 4,114 | 31,431 | 12,200 | 9,837 | 32,084 | 12,607 | 193 |
| Oromia | | | | | | | | | | | |
| Total | 985,103 | 20,576 | 126,721 | 646,205 | 3,605 | 70,323 | 21,350 | 12,674 | 62,256 | 21,393 | - |
| Male | 374,913 | - | 1,188 | 309,389 | 2,221 | 21,114 | 10,533 | 2,306 | 19,194 | 8,968 | - |
| Female | 610,190 | 20,576 | 125,533 | 336,816 | 1,384 | 49,209 | 10,817 | 10,368 | 43,062 | 12,425 | - |
| Somali | | | | | | | | | | | |
| Total | 97,034 | 2,587 | 19,507 | 49,291 | 787 | 5,160 | 9,140 | 4,078 | 4,350 | 2,134 | - |
| Male | 42,613 | - | - | 30,693 | 398 | 2,134 | 5,273 | 1,323 | 1,546 | 1,246 | - |
| Female | 54,421 | 2,587 | 19,507 | 18,598 | 389 | 3,026 | 3,867 | 2,755 | 2,804 | 888 | - |
| Benishangul-Gumuz | | | | | | | | | | | |
| Total | 27,470 | 474 | 3,298 | 19,790 | 134 | 1,343 | 1,121 | 278 | 791 | 241 | - |
| Male | 9,777 | - | 164 | 8,460 | 134 | 312 | 396 | 42 | 228 | 41 | - |
| Female | 17,693 | 474 | 3,134 | 11,330 | - | 1,031 | 725 | 236 | 563 | 200 | - |
| S.N.N.P. | | | | | | | | | | | |
| Total | 424,995 | 8,046 | 56,847 | 298,568 | 2,973 | 21,232 | 9,294 | 4,936 | 19,024 | 3,601 | 474 |
| Male | 165,868 | - | 1,619 | 143,469 | 1,299 | 5,920 | 4,885 | 889 | 6,951 | 836 | - |
| Female | 259,127 | 8,046 | 55,228 | 155,099 | 1,674 | 15,312 | 4,409 | 4,047 | 12,073 | 2,765 | 474 |
| Gambella | | | | | | | | | | | |
| Total | 18,823 | 724 | 2,596 | 11,854 | 98 | 874 | 744 | 591 | 916 | 426 | - |
| Male | 7,295 | - | 93 | 6,310 | 39 | 271 | 227 | 105 | 39 | 211 | - |
| Female | 11,528 | 724 | 2,503 | 5,544 | 59 | 603 | 517 | 486 | 877 | 215 | - |
| Harari | | | | | | | | | | | |
| Total | 25,488 | 556 | 3,387 | 14,500 | 364 | 2,843 | 851 | 386 | 1,904 | 697 | - |
| Male | 10,396 | - | 150 | 7,700 | 147 | 662 | 504 | 51 | 862 | 320 | - |
| Female | 15,092 | 556 | 3,237 | 6,800 | 217 | 2,181 | 347 | 335 | 1,042 | 377 | - |
| Addis Ababa City Admin. | | | | | | | | | | | |
| Total | 693,436 | 13,743 | 79,091 | 442,883 | 2,045 | 54,294 | 13,058 | 5,319 | 64,528 | 18,140 | 335 |
| Male | 237,629 | - | 1,566 | 187,674 | 1,000 | 17,286 | 3,524 | 910 | 20,149 | 5,185 | 335 |
| Female | 455,807 | 13,743 | 77,525 | 255,209 | 1,045 | 37,008 | 9,534 | 4,409 | 44,379 | 12,955 | - |
| Dire Dawa Adm. Council | | | | | | | | | | | |
| Total | 63,325 | 1,521 | 9,118 | 33,166 | 389 | 5,409 | 4,295 | 1,509 | 5,595 | 2,323 | - |
| Male | 24,409 | - | 160 | 17,043 | 86 | 2,000 | 2,174 | 558 | 1,818 | 570 | - |
| Female | 38,916 | 1,521 | 8,958 | 16,123 | 303 | 3,409 | 2,121 | 951 | 3,777 | 1,753 | - |

**Table 5.1 Population of Urban Areas Aged Ten Years and Over by Age Group, Sex and Employment to Population Ratio, Country Total: 2006**

| Age Group | Total Population | | | Total Employed Population | | | Employment to Population Ratio | | |
|---|---|---|---|---|---|---|---|---|---|
| | Total | Male | Female | Total | Male | Female | Total | Male | Female |
| All Ages | 7,862,737 | 3,591,432 | 4,271,305 | 3,836,812 | 2,099,625 | 1,737,187 | 48.8 | 58.5 | 40.7 |
| 10-14 | 1,223,436 | 568,802 | 654,634 | 149,508 | 83,184 | 66,324 | 12.2 | 14.6 | 10.1 |
| 15 - 19 | 1,520,113 | 655,374 | 864,739 | 440,305 | 191,751 | 248,554 | 29.0 | 29.3 | 28.7 |
| 20 - 24 | 1,189,287 | 543,426 | 645,861 | 625,957 | 330,176 | 295,781 | 52.6 | 60.8 | 45.8 |
| 25 - 29 | 989,934 | 460,264 | 529,670 | 661,365 | 368,596 | 292,769 | 66.8 | 80.1 | 55.3 |
| 30 - 34 | 619,195 | 313,005 | 306,190 | 468,421 | 279,874 | 188,547 | 75.6 | 89.4 | 61.6 |
| 35 - 39 | 558,961 | 251,320 | 307,641 | 433,116 | 230,209 | 202,907 | 77.5 | 91.6 | 66.0 |
| 40 - 44 | 400,249 | 192,267 | 207,982 | 299,712 | 174,292 | 125,420 | 74.9 | 90.7 | 60.3 |
| 45 - 49 | 353,653 | 155,435 | 198,218 | 259,473 | 140,452 | 119,021 | 73.4 | 90.4 | 60.0 |
| 50 - 54 | 256,615 | 110,024 | 146,591 | 175,898 | 99,915 | 75,983 | 68.5 | 90.8 | 51.8 |
| 55 - 59 | 197,820 | 93,954 | 103,866 | 117,441 | 72,724 | 44,717 | 59.4 | 77.4 | 43.1 |
| 60 - 64 | 177,233 | 78,621 | 98,612 | 92,915 | 55,134 | 37,781 | 52.4 | 70.1 | 38.3 |
| 65+ | 376,241 | 168,940 | 207,301 | 112,701 | 73,318 | 39,383 | 30.0 | 43.4 | 19.0 |

**Table 5.1.1 Population of Urban Areas Aged Ten Years and Over by Age Group, Sex and Employment to Population Ratio, Tigray Region: 2006**

| Age Group | Total Population | | | Total Employed Population | | | Employment to Population Ratio | | |
|---|---|---|---|---|---|---|---|---|---|
| | Total | Male | Female | Total | Male | Female | Total | Male | Female |
| All Ages | 630,024 | 279,880 | 350,144 | 279,135 | 147,488 | 131,647 | 44.3 | 52.7 | 37.6 |
| 10 - 14 | 106,003 | 53,271 | 52,732 | 5,126 | 2,575 | 2,551 | 4.8 | 4.8 | 4.8 |
| 15 - 19 | 108,925 | 48,543 | 60,382 | 25,964 | 10,305 | 15,659 | 23.8 | 21.2 | 25.9 |
| 20 - 24 | 99,423 | 40,108 | 59,315 | 50,199 | 21,647 | 28,552 | 50.5 | 54.0 | 48.1 |
| 25 - 29 | 77,820 | 39,159 | 38,661 | 53,129 | 32,022 | 21,107 | 68.3 | 81.8 | 54.6 |
| 30 - 34 | 40,892 | 20,652 | 20,240 | 31,930 | 19,357 | 12,573 | 78.1 | 93.7 | 62.1 |
| 35 - 39 | 39,298 | 17,641 | 21,657 | 29,879 | 15,316 | 14,563 | 76.0 | 86.8 | 67.2 |
| 40 - 44 | 28,469 | 13,486 | 14,983 | 21,287 | 12,821 | 8,466 | 74.8 | 95.1 | 56.5 |
| 45 - 49 | 24,419 | 9,702 | 14,717 | 17,919 | 8,620 | 9,299 | 73.4 | 88.8 | 63.2 |
| 50 - 54 | 20,227 | 5,676 | 14,551 | 11,245 | 5,419 | 5,826 | 55.6 | 95.5 | 40.0 |
| 55 - 59 | 19,034 | 7,826 | 11,208 | 11,629 | 7,475 | 4,154 | 61.1 | 95.5 | 37.1 |
| 60 - 64 | 18,282 | 5,912 | 12,370 | 8,364 | 4,572 | 3,792 | 45.7 | 77.3 | 30.7 |
| 65+ | 47,232 | 17,904 | 29,328 | 12,464 | 7,359 | 5,105 | 26.4 | 41.1 | 17.4 |

**Table 5.1.2 Population of Urban Areas Aged Ten Years and Over by Age Group, Sex and Employment to Population Ratio, Afar Region: 2006**

| Age Group | Total Population | | | Total Employed Population | | | Employment to Population Ratio | | |
|---|---|---|---|---|---|---|---|---|---|
| | Total | Male | Female | Total | Male | Female | Total | Male | Female |
| All Ages | 64,773 | 30,504 | 34,269 | 30,066 | 18,578 | 11,488 | 46.4 | 60.9 | 33.5 |
| 10 - 14 | 8,554 | 4,339 | 4,215 | 493 | 401 | 92 | 5.8 | 9.2 | 2.2 |
| 15 - 19 | 10,460 | 4,636 | 5,824 | 1,961 | 756 | 1,205 | 18.7 | 16.3 | 20.7 |
| 20 - 24 | 9,842 | 3,822 | 6,020 | 3,974 | 1,931 | 2,043 | 40.4 | 50.5 | 33.9 |
| 25 - 29 | 8,797 | 3,880 | 4,917 | 5,672 | 3,571 | 2,101 | 64.5 | 92.0 | 42.7 |
| 30 - 34 | 5,070 | 2,489 | 2,581 | 3,465 | 2,220 | 1,245 | 68.3 | 89.2 | 48.2 |
| 35 - 39 | 5,830 | 2,946 | 2,884 | 4,322 | 2,775 | 1,547 | 74.1 | 94.2 | 53.6 |
| 40 - 44 | 4,897 | 2,632 | 2,265 | 3,214 | 2,403 | 811 | 65.6 | 91.3 | 35.8 |
| 45 - 49 | 4,856 | 2,258 | 2,598 | 3,299 | 2,096 | 1,203 | 67.9 | 92.8 | 46.3 |
| 50 - 54 | 2,016 | 987 | 1,029 | 1,483 | 918 | 565 | 73.6 | 93.0 | 54.9 |
| 55 - 59 | 2,041 | 1,087 | 954 | 1,176 | 778 | 398 | 57.6 | 71.6 | 41.7 |
| 60 - 64 | 810 | 451 | 359 | 430 | 293 | 137 | 53.1 | 65.0 | 38.2 |
| 65+ | 1,600 | 977 | 623 | 577 | 436 | 141 | 36.1 | 44.6 | 22.6 |

**Table 5.1.3 Population of Urban Areas Aged Ten Years and Over by Age Group, Sex and Employment to Population Ratio, Amhara Region: 2006**

| Age Group | Total Population | | | Total Employed Population | | | Employment to Population Ratio | | |
|---|---|---|---|---|---|---|---|---|---|
| | Total | Male | Female | Total | Male | Female | Total | Male | Female |
| All Ages | 1,566,216 | 677,600 | 888,616 | 808,681 | 404,945 | 403,736 | 51.6 | 59.8 | 45.4 |
| 10 - 14 | 244,633 | 109,588 | 135,045 | 39,884 | 21,728 | 18,156 | 16.3 | 19.8 | 13.4 |
| 15 - 19 | 324,228 | 134,285 | 189,943 | 110,350 | 40,266 | 70,084 | 34.0 | 30.0 | 36.9 |
| 20 - 24 | 214,440 | 97,193 | 117,247 | 121,179 | 63,334 | 57,845 | 56.5 | 65.2 | 49.3 |
| 25 - 29 | 182,605 | 84,017 | 98,588 | 126,995 | 69,909 | 57,086 | 69.5 | 83.2 | 57.9 |
| 30 - 34 | 106,786 | 48,708 | 58,078 | 80,610 | 44,340 | 36,270 | 75.5 | 91.0 | 62.5 |
| 35 - 39 | 105,213 | 41,808 | 63,405 | 84,290 | 39,942 | 44,348 | 80.1 | 95.5 | 69.9 |
| 40 - 44 | 76,249 | 32,913 | 43,336 | 59,888 | 30,553 | 29,335 | 78.5 | 92.8 | 67.7 |
| 45 - 49 | 72,715 | 28,239 | 44,476 | 54,967 | 25,642 | 29,325 | 75.6 | 90.8 | 65.9 |
| 50 - 54 | 56,581 | 16,277 | 40,304 | 38,801 | 15,044 | 23,757 | 68.6 | 92.4 | 58.9 |
| 55 - 59 | 42,642 | 18,247 | 24,395 | 26,564 | 14,118 | 12,446 | 62.3 | 77.4 | 51.0 |
| 60 - 64 | 43,131 | 20,338 | 22,793 | 26,986 | 14,914 | 12,072 | 62.6 | 73.3 | 53.0 |
| 65+ | 96,993 | 45,987 | 51,006 | 38,167 | 25,155 | 13,012 | 39.4 | 54.7 | 25.5 |

**Table 5.1.4 Population of Urban Areas Aged Ten Years and Over by Age Group, Sex and Employment to Population Ratio, Oromia Region: 2006**

| Age Group | Total Population | | | Total Employed Population | | | Employment to Population Ratio | | |
|---|---|---|---|---|---|---|---|---|---|
| | Total | Male | Female | Total | Male | Female | Total | Male | Female |
| All Ages | 2,291,499 | 1,073,169 | 1,218,330 | 1,165,244 | 654,305 | 510,939 | 50.9 | 61.0 | 41.9 |
| 10 - 14 | 369,140 | 171,879 | 197,261 | 53,218 | 30,083 | 23,135 | 14.4 | 17.5 | 11.7 |
| 15 - 19 | 465,046 | 213,255 | 251,791 | 136,959 | 69,075 | 67,884 | 29.5 | 32.4 | 27.0 |
| 20 - 24 | 337,375 | 163,415 | 173,960 | 184,338 | 107,081 | 77,257 | 54.6 | 65.5 | 44.4 |
| 25 - 29 | 273,024 | 118,992 | 154,032 | 190,832 | 99,594 | 91,238 | 69.9 | 83.7 | 59.2 |
| 30 - 34 | 188,865 | 95,928 | 92,937 | 152,077 | 90,691 | 61,386 | 80.5 | 94.5 | 66.1 |
| 35 - 39 | 160,886 | 76,367 | 84,519 | 127,732 | 69,833 | 57,899 | 79.4 | 91.4 | 68.5 |
| 40 - 44 | 122,124 | 58,006 | 64,118 | 96,000 | 54,433 | 41,567 | 78.6 | 93.8 | 64.8 |
| 45 - 49 | 97,769 | 44,872 | 52,897 | 74,748 | 41,212 | 33,536 | 76.5 | 91.8 | 63.4 |
| 50 - 54 | 72,546 | 36,495 | 36,051 | 55,831 | 34,823 | 21,008 | 77.0 | 95.4 | 58.3 |
| 55 - 59 | 54,077 | 28,128 | 25,949 | 34,946 | 21,596 | 13,350 | 64.6 | 76.8 | 51.4 |
| 60 - 64 | 53,072 | 22,692 | 30,380 | 30,278 | 17,208 | 13,070 | 57.1 | 75.8 | 43.0 |
| 65+ | 97,575 | 43,140 | 54,435 | 28,285 | 18,676 | 9,609 | 29.0 | 43.3 | 17.7 |

**Table 5.1.5 Population of Urban Areas Aged Ten Years and Over by Age Group, Sex and Employment to Population Ratio, Somali Region: 2006**

| Age Group | Total Population | | | Total Employed Population | | | Employment to Population Ratio | | |
|---|---|---|---|---|---|---|---|---|---|
| | Total | Male | Female | Total | Male | Female | Total | Male | Female |
| All Ages | 188,026 | 93,641 | 94,385 | 70,603 | 40,753 | 29,850 | 37.5 | 43.5 | 31.6 |
| 10 - 14 | 36,955 | 21,463 | 15,492 | 2,569 | 1,313 | 1,256 | 7.0 | 6.1 | 8.1 |
| 15 - 19 | 35,618 | 17,320 | 18,298 | 6,435 | 2,748 | 3,687 | 18.1 | 15.9 | 20.1 |
| 20 - 24 | 23,417 | 11,052 | 12,365 | 7,503 | 4,587 | 2,916 | 32.0 | 41.5 | 23.6 |
| 25 - 29 | 18,891 | 8,486 | 10,405 | 10,092 | 6,137 | 3,955 | 53.4 | 72.3 | 38.0 |
| 30 - 34 | 18,252 | 7,380 | 10,872 | 10,619 | 6,072 | 4,547 | 58.2 | 82.3 | 41.8 |
| 35 - 39 | 14,473 | 7,533 | 6,940 | 9,873 | 5,896 | 3,977 | 68.2 | 78.3 | 57.3 |
| 40 - 44 | 12,517 | 6,725 | 5,792 | 9,032 | 5,384 | 3,648 | 72.2 | 80.1 | 63.0 |
| 45 - 49 | 8,242 | 4,197 | 4,045 | 4,857 | 2,922 | 1,935 | 58.9 | 69.6 | 47.8 |
| 50 - 54 | 5,613 | 3,073 | 2,540 | 3,957 | 2,292 | 1,665 | 70.5 | 74.6 | 65.6 |
| 55 - 59 | 3,715 | 1,317 | 2,398 | 1,548 | 1,061 | 487 | 41.7 | 80.6 | 20.3 |
| 60 - 64 | 3,764 | 1,745 | 2,019 | 1,259 | 716 | 543 | 33.4 | 41.0 | 26.9 |
| 65+ | 6,569 | 3,350 | 3,219 | 2,859 | 1,625 | 1,234 | 43.5 | 48.5 | 38.3 |

**Table 5.1.6 Population of Urban Areas Aged Ten Years and Over by Age Group, Sex and Employment to Population Ratio, Benshangul-Gumuz Region: 2006**

| Age Group | Total Population | | | Total Employed Population | | | Employment to Population Ratic | | |
|---|---|---|---|---|---|---|---|---|---|
| | Total | Male | Female | Total | Male | Female | Total | Male | Female |
| All Ages | 74,806 | 34,946 | 39,860 | 43,009 | 23,958 | 19,051 | 57.5 | 68.6 | 47.8 |
| 10 - 14 | 13,335 | 5,809 | 7,526 | 3,113 | 1,688 | 1,425 | 23.3 | 29.1 | 18.9 |
| 15 - 19 | 17,059 | 6,389 | 10,670 | 5,411 | 2,548 | 2,863 | 31.7 | 39.9 | 26.8 |
| 20 - 24 | 11,670 | 5,578 | 6,092 | 7,606 | 3,755 | 3,851 | 65.2 | 67.3 | 63.2 |
| 25 - 29 | 9,606 | 5,028 | 4,578 | 7,922 | 4,688 | 3,234 | 82.5 | 93.2 | 70.6 |
| 30 - 34 | 5,983 | 3,088 | 2,895 | 5,233 | 2,970 | 2,263 | 87.5 | 96.2 | 78.2 |
| 35 - 39 | 5,468 | 2,711 | 2,757 | 4,689 | 2,644 | 2,045 | 85.8 | 97.5 | 74.2 |
| 40 - 44 | 3,402 | 1,767 | 1,635 | 3,022 | 1,767 | 1,255 | 88.8 | 100.0 | 76.8 |
| 45 - 49 | 3,447 | 1,926 | 1,521 | 2,980 | 1,837 | 1,143 | 86.5 | 95.4 | 75.1 |
| 50 - 54 | 1,147 | 471 | 676 | 789 | 439 | 350 | 68.8 | 93.2 | 51.8 |
| 55 - 59 | 1,189 | 648 | 541 | 892 | 648 | 244 | 75.0 | 100.0 | 45.1 |
| 60 - 64 | 907 | 578 | 329 | 728 | 578 | 150 | 80.3 | 100.0 | 45.6 |
| 65+ | 1,593 | 953 | 640 | 624 | 396 | 228 | 39.2 | 41.6 | 35.6 |

**Table 5.1.7 Population of Urban Areas Aged Ten Years and Over by Age Group, Sex and Employment to Population Ratio, S.N.N.P. Region: 2006**

| Age Group | Total Population | | | Total Employed Population | | | Employment to Population Ratic | | |
|---|---|---|---|---|---|---|---|---|---|
| | Total | Male | Female | Total | Male | Female | Total | Male | Female |
| All Ages | 983,190 | 473,310 | 509,880 | 507,544 | 290,175 | 217,369 | 51.6 | 61.3 | 42.6 |
| 10 - 14 | 178,730 | 88,752 | 89,978 | 29,053 | 18,444 | 10,609 | 16.3 | 20.8 | 11.8 |
| 15 - 19 | 200,018 | 89,212 | 110,806 | 58,497 | 29,536 | 28,961 | 29.2 | 33.1 | 26.1 |
| 20 - 24 | 141,938 | 67,716 | 74,222 | 76,764 | 42,655 | 34,109 | 54.1 | 63.0 | 46.0 |
| 25 - 29 | 120,394 | 59,675 | 60,719 | 85,127 | 50,442 | 34,685 | 70.7 | 84.5 | 57.1 |
| 30 - 34 | 84,533 | 44,458 | 40,075 | 68,845 | 42,388 | 26,457 | 81.4 | 95.3 | 66.0 |
| 35 - 39 | 76,328 | 32,373 | 43,955 | 65,071 | 31,478 | 33,593 | 85.3 | 97.2 | 76.4 |
| 40 - 44 | 50,147 | 29,360 | 20,787 | 40,560 | 26,089 | 14,471 | 80.9 | 88.9 | 69.6 |
| 45 - 49 | 40,482 | 19,189 | 21,293 | 32,430 | 18,340 | 14,090 | 80.1 | 95.6 | 66.2 |
| 50 - 54 | 24,260 | 10,930 | 13,330 | 18,080 | 10,294 | 7,786 | 74.5 | 94.2 | 58.4 |
| 55 - 59 | 17,736 | 9,541 | 8,195 | 11,761 | 7,915 | 3,846 | 66.3 | 83.0 | 46.9 |
| 60 - 64 | 15,062 | 7,115 | 7,947 | 8,749 | 4,807 | 3,942 | 58.1 | 67.6 | 49.6 |
| 65+ | 33,562 | 14,989 | 18,573 | 12,607 | 7,787 | 4,820 | 37.6 | 52.0 | 26.0 |

**Table 5.1.8 Population of Urban Areas Aged Ten Years and Over by Age Group, Sex and Employment to Population Ratio,Gambella Region: 2006**

| Age Group | Total Population | | | Total Employed Population | | | Employment to Population Ratic | | |
|---|---|---|---|---|---|---|---|---|---|
| | Total | Male | Female | Total | Male | Female | Total | Male | Female |
| All Ages | 43,226 | 21,139 | 22,087 | 21,961 | 13,393 | 8,568 | 50.8 | 63.4 | 38.8 |
| 10 - 14 | 6,474 | 2,862 | 3,612 | 597 | 393 | 204 | 9.2 | 13.7 | 5.6 |
| 15 - 19 | 8,457 | 4,593 | 3,864 | 2,745 | 1,729 | 1,016 | 32.5 | 37.6 | 26.3 |
| 20 - 24 | 7,506 | 3,457 | 4,049 | 4,124 | 2,174 | 1,950 | 54.9 | 62.9 | 48.2 |
| 25 - 29 | 6,663 | 2,844 | 3,819 | 4,323 | 2,417 | 1,906 | 64.9 | 85.0 | 49.9 |
| 30 - 34 | 3,426 | 2,058 | 1,368 | 2,693 | 1,938 | 755 | 78.6 | 94.2 | 55.2 |
| 35 - 39 | 4,169 | 2,120 | 2,049 | 3,119 | 1,937 | 1,182 | 74.8 | 91.4 | 57.7 |
| 40 - 44 | 2,068 | 1,217 | 851 | 1,666 | 1,096 | 570 | 80.6 | 90.1 | 67.0 |
| 45 - 49 | 1,715 | 1,069 | 646 | 1,339 | 1,009 | 330 | 78.1 | 94.4 | 51.1 |
| 50 - 54 | 1,303 | 365 | 938 | 628 | 198 | 430 | 48.2 | 54.2 | 45.8 |
| 55 - 59 | 796 | 381 | 415 | 429 | 364 | 65 | 53.9 | 95.5 | 15.7 |
| 60 - 64 | 385 | 82 | 303 | 224 | 82 | 142 | 58.2 | 100.0 | 46.9 |
| 65+ | 264 | 91 | 173 | 74 | 56 | 18 | 28.0 | 61.5 | 10.4 |

**Table 5.1.9 Population of Urban Areas Aged Ten Years and Over by Age Group, Sex and Employment to Population Ratio,Harari Region: 2**

| Age Group | Total Population | | | Total Employed Population | | | Employment to Population Ratic | | |
|---|---|---|---|---|---|---|---|---|---|
| | Total | Male | Female | Total | Male | Female | Total | Male | Female |
| All Ages | 62,284 | 29,333 | 32,951 | 32,190 | 16,769 | 15,421 | 51.7 | 57.2 | 46.8 |
| 10 - 14 | 7,948 | 3,926 | 4,022 | 697 | 386 | 311 | 8.8 | 9.8 | 7.7 |
| 15 - 19 | 10,328 | 5,137 | 5,191 | 2,875 | 1,287 | 1,588 | 27.8 | 25.1 | 30.6 |
| 20 - 24 | 8,979 | 4,467 | 4,512 | 4,905 | 2,569 | 2,336 | 54.6 | 57.5 | 51.8 |
| 25 - 29 | 8,756 | 4,363 | 4,393 | 6,143 | 3,522 | 2,621 | 70.2 | 80.7 | 59.7 |
| 30 - 34 | 5,573 | 2,662 | 2,911 | 4,413 | 2,424 | 1,989 | 79.2 | 91.1 | 68.3 |
| 35 - 39 | 4,685 | 2,152 | 2,533 | 3,824 | 2,016 | 1,808 | 81.6 | 93.7 | 71.4 |
| 40 - 44 | 4,174 | 1,799 | 2,375 | 3,379 | 1,692 | 1,687 | 81.0 | 94.1 | 71.0 |
| 45 - 49 | 2,941 | 1,334 | 1,607 | 2,260 | 1,091 | 1,169 | 76.8 | 81.8 | 72.7 |
| 50 - 54 | 2,100 | 977 | 1,123 | 1,248 | 718 | 530 | 59.4 | 73.5 | 47.2 |
| 55 - 59 | 1,916 | 851 | 1,065 | 1,030 | 555 | 475 | 53.8 | 65.2 | 44.6 |
| 60 - 64 | 1,239 | 243 | 996 | 524 | 97 | 427 | 42.3 | 39.9 | 42.9 |
| 65+ | 3,645 | 1,422 | 2,223 | 892 | 412 | 480 | 24.5 | 29.0 | 21.6 |

**Table 5.1.10 Population of Urban Areas Aged Ten Years and Over by Age Group, Sex and Employment to Population Ratio,Addis Ababa City Administration: 1**

| Age Group | Total Population | | | Total Employed Population | | | Employment to Population Ratic | | |
|---|---|---|---|---|---|---|---|---|---|
| | Total | Male | Female | Total | Male | Female | Total | Male | Female |
| All Ages | 1,802,854 | 807,502 | 995,352 | 806,510 | 452,086 | 354,424 | 44.7 | 56.0 | 35.6 |
| 10 - 14 | 229,323 | 96,069 | 133,254 | 13,164 | 5,574 | 7,590 | 5.7 | 5.8 | 5.7 |
| 15 - 19 | 314,921 | 120,234 | 194,687 | 82,602 | 30,563 | 52,039 | 26.2 | 25.4 | 26.7 |
| 20 - 24 | 313,275 | 138,261 | 175,014 | 155,432 | 76,021 | 79,411 | 49.6 | 55.0 | 45.4 |
| 25 - 29 | 263,744 | 126,264 | 137,480 | 158,984 | 90,616 | 68,368 | 60.3 | 71.8 | 49.7 |
| 30 - 34 | 145,658 | 77,797 | 67,861 | 98,884 | 61,327 | 37,557 | 67.9 | 78.8 | 55.3 |
| 35 - 39 | 129,007 | 60,456 | 68,551 | 90,223 | 53,669 | 36,554 | 69.9 | 88.8 | 53.3 |
| 40 - 44 | 86,424 | 39,520 | 46,904 | 55,343 | 34,504 | 20,839 | 64.0 | 87.3 | 44.4 |
| 45 - 49 | 88,059 | 38,060 | 49,999 | 58,370 | 34,051 | 24,319 | 66.3 | 89.5 | 48.6 |
| 50 - 54 | 65,436 | 32,502 | 32,934 | 40,586 | 27,962 | 12,624 | 62.0 | 86.0 | 38.3 |
| 55 - 59 | 50,614 | 23,931 | 26,683 | 24,994 | 16,741 | 8,253 | 49.4 | 70.0 | 30.9 |
| 60 - 64 | 37,721 | 18,117 | 19,604 | 13,786 | 10,895 | 2,891 | 36.5 | 60.1 | 14.7 |
| 65+ | 78,672 | 36,291 | 42,381 | 14,142 | 10,163 | 3,979 | 18.0 | 28.0 | 9.4 |

**Table 5.1.11 Population of Urban Areas Aged Ten Years and Over by Age Group, Sex and Employment to Population Ratio,Dire Dawa Administrative Council: 2**

| Age Group | Total Population | | | Total Employed Population | | | Employment to Population Ratic | | |
|---|---|---|---|---|---|---|---|---|---|
| | Total | Male | Female | Total | Male | Female | Total | Male | Female |
| All Ages | 155,838 | 70,409 | 85,429 | 71,863 | 37,170 | 34,693 | 46.1 | 52.8 | 40.6 |
| 10 - 14 | 22,340 | 10,843 | 11,497 | 1,595 | 600 | 995 | 7.1 | 5.5 | 8.7 |
| 15 - 19 | 25,054 | 11,771 | 13,283 | 6,506 | 2,938 | 3,568 | 26.0 | 25.0 | 26.9 |
| 20 - 24 | 21,422 | 8,357 | 13,065 | 9,934 | 4,422 | 5,512 | 46.4 | 52.9 | 42.2 |
| 25 - 29 | 19,634 | 7,556 | 12,078 | 12,145 | 5,677 | 6,468 | 61.9 | 75.1 | 53.6 |
| 30 - 34 | 14,154 | 7,784 | 6,370 | 9,651 | 6,146 | 3,505 | 68.2 | 79.0 | 55.0 |
| 35 - 39 | 13,606 | 5,214 | 8,392 | 10,094 | 4,702 | 5,392 | 74.2 | 90.2 | 64.3 |
| 40 - 44 | 9,777 | 4,841 | 4,936 | 6,319 | 3,548 | 2,771 | 64.6 | 73.3 | 56.1 |
| 45 - 49 | 9,008 | 4,591 | 4,417 | 6,303 | 3,631 | 2,672 | 70.0 | 79.1 | 60.5 |
| 50 - 54 | 5,387 | 2,271 | 3,116 | 3,247 | 1,808 | 1,439 | 60.3 | 79.6 | 46.2 |
| 55 - 59 | 4,058 | 1,996 | 2,062 | 2,474 | 1,474 | 1,000 | 61.0 | 73.8 | 48.5 |
| 60 - 64 | 2,860 | 1,348 | 1,512 | 1,587 | 971 | 616 | 55.5 | 72.0 | 40.7 |
| 65+ | 8,538 | 3,837 | 4,701 | 2,008 | 1,253 | 755 | 23.5 | 32.7 | 16.1 |

**Table 5.2 Currently Employed Population of Urban Areas Aged Ten Years and Over by Age Group, Sex and Major Occupational Groups, Country Total : 2006**

| Age Group and Sex | Total Employed Persons | Major Occupational Groups | | | | | | | | | |
|---|---|---|---|---|---|---|---|---|---|---|---|
| | | Legislator Senior Officials & Managers | Professional | Technical and Associate Professionals | Clerks | Service,Shop & Market sales Workers | Skilled Agricultural and Fishery | Crafts and Related Trades | Plant, Machine Operators & Assemblers | Elementary Occupation | Not Stated |
| All ages | | | | | | | | | | | |
| Total | 3,836,812 | 94,867 | 116,317 | 263,883 | 219,652 | 978,804 | 241,201 | 846,238 | 166,122 | 904,408 | 5,320 |
| Male | 2,099,629 | 80,005 | 85,658 | 169,117 | 100,159 | 427,785 | 164,760 | 425,668 | 149,682 | 493,489 | 3,306 |
| Female | 1,737,183 | 14,862 | 30,659 | 94,766 | 119,493 | 551,019 | 76,441 | 420,570 | 16,440 | 410,919 | 2,014 |
| 10-14 | | | | | | | | | | | |
| Total | 149,507 | - | - | 320 | 821 | 41,507 | 15,412 | 21,797 | 257 | 69,393 | - |
| Male | 83,183 | - | - | 320 | 597 | 23,596 | 10,268 | 9,587 | 257 | 38,558 | - |
| Female | 66,324 | - | - | - | 224 | 17,911 | 5,144 | 12,210 | - | 30,835 | - |
| 15 -19 | | | | | | | | | | | |
| Total | 440,305 | 262 | 865 | 6,746 | 9,545 | 118,702 | 23,079 | 92,592 | 8,887 | 179,493 | 134 |
| Male | 191,752 | 56 | - | 2,519 | 5,171 | 44,492 | 17,578 | 41,362 | 6,978 | 73,462 | 134 |
| Female | 248,553 | 206 | 865 | 4,227 | 4,374 | 74,210 | 5,501 | 51,230 | 1,909 | 106,031 | - |
| 20 - 24 | | | | | | | | | | | |
| Total | 625,957 | 4,086 | 17,935 | 43,154 | 36,081 | 171,618 | 23,474 | 129,947 | 26,417 | 172,577 | 668 |
| Male | 330,176 | 2,655 | 9,871 | 21,417 | 14,674 | 77,831 | 15,970 | 77,105 | 23,470 | 86,649 | 534 |
| Female | 295,781 | 1,431 | 8,064 | 21,737 | 21,407 | 93,787 | 7,504 | 52,842 | 2,947 | 85,928 | 134 |
| 25 - 29 | | | | | | | | | | | |
| Total | 661,366 | 10,208 | 26,853 | 50,295 | 53,882 | 178,014 | 23,237 | 139,033 | 34,396 | 143,583 | 1,865 |
| Male | 368,597 | 7,890 | 20,245 | 33,636 | 20,106 | 76,457 | 17,162 | 80,908 | 30,949 | 80,402 | 842 |
| Female | 292,769 | 2,318 | 6,608 | 16,659 | 33,776 | 101,557 | 6,075 | 58,125 | 3,447 | 63,181 | 1,023 |
| 30 - 34 | | | | | | | | | | | |
| Total | 468,422 | 14,917 | 17,313 | 42,513 | 35,423 | 121,401 | 25,970 | 97,994 | 28,560 | 83,326 | 1,005 |
| Male | 279,876 | 13,341 | 12,687 | 26,516 | 14,713 | 63,054 | 17,084 | 54,658 | 27,133 | 49,918 | 772 |
| Female | 188,546 | 1,576 | 4,626 | 15,997 | 20,710 | 58,347 | 8,886 | 43,336 | 1,427 | 33,408 | 233 |
| 35 - 39 | | | | | | | | | | | |
| Total | 433,115 | 18,372 | 17,954 | 38,475 | 34,053 | 105,689 | 23,493 | 99,912 | 18,920 | 75,928 | 319 |
| Male | 230,208 | 14,714 | 14,806 | 24,085 | 17,193 | 42,999 | 14,395 | 43,585 | 16,806 | 41,306 | 319 |
| Female | 202,907 | 3,658 | 3,148 | 14,390 | 16,860 | 62,690 | 9,098 | 56,327 | 2,114 | 34,622 | - |
| 40 - 44 | | | | | | | | | | | |
| Total | 299,713 | 15,003 | 12,388 | 33,588 | 21,168 | 70,812 | 17,613 | 61,480 | 17,078 | 49,430 | 1,153 |
| Male | 174,293 | 14,028 | 9,387 | 23,116 | 8,726 | 30,578 | 11,318 | 29,188 | 16,254 | 30,993 | 705 |
| Female | 125,420 | 975 | 3,001 | 10,472 | 12,442 | 40,234 | 6,295 | 32,292 | 824 | 18,437 | 448 |
| 45 - 49 | | | | | | | | | | | |
| Total | 259,474 | 14,644 | 9,531 | 21,814 | 14,597 | 58,900 | 18,509 | 61,267 | 12,477 | 47,735 | - |
| Male | 140,453 | 12,436 | 6,902 | 15,189 | 7,904 | 23,027 | 10,441 | 24,627 | 9,782 | 30,145 | - |
| Female | 119,021 | 2,208 | 2,629 | 6,625 | 6,693 | 35,873 | 8,068 | 36,640 | 2,695 | 17,590 | - |
| 50 - 54 | | | | | | | | | | | |
| Total | 175,896 | 9,269 | 9,094 | 16,533 | 6,274 | 32,945 | 14,214 | 50,775 | 8,925 | 27,867 | - |
| Male | 99,914 | 8,058 | 7,842 | 12,826 | 4,911 | 10,647 | 8,294 | 21,896 | 8,365 | 17,075 | - |
| Female | 75,982 | 1,211 | 1,252 | 3,707 | 1,363 | 22,298 | 5,920 | 28,879 | 560 | 10,792 | - |
| 55 - 59 | | | | | | | | | | | |
| Total | 117,442 | 3,824 | 2,538 | 5,693 | 4,007 | 25,767 | 14,671 | 34,906 | 4,649 | 21,211 | 176 |
| Male | 72,725 | 3,335 | 2,520 | 4,920 | 2,944 | 10,784 | 10,380 | 16,354 | 4,202 | 17,286 | - |
| Female | 44,717 | 489 | 18 | 773 | 1,063 | 14,983 | 4,291 | 18,552 | 447 | 3,925 | 176 |
| 60 - 64 | | | | | | | | | | | |
| Total | 92,915 | 2,141 | 607 | 1,971 | 1,697 | 26,921 | 16,669 | 24,186 | 3,766 | 14,957 | - |
| Male | 55,134 | 1,351 | 426 | 1,949 | 1,506 | 11,106 | 12,769 | 10,577 | 3,766 | 11,684 | - |
| Female | 37,781 | 790 | 181 | 22 | 191 | 15,815 | 3,900 | 13,609 | - | 3,273 | - |
| 65+ | | | | | | | | | | | |
| Total | 112,700 | 2,141 | 1,239 | 2,781 | 2,104 | 26,528 | 24,860 | 32,349 | 1,790 | 18,908 | - |
| Male | 73,318 | 2,141 | 972 | 2,624 | 1,714 | 13,214 | 19,101 | 15,821 | 1,720 | 16,011 | - |
| Female | 39,382 | - | 267 | 157 | 390 | 13,314 | 5,759 | 16,528 | 70 | 2,897 | - |

**Table 5.3 Currently Employed Population of Urban Areas Aged Ten Years and Over by Age group,Sex and Major Industrial Divisions - Country Total: 2006**

| Major Industial Divisions and Sex | All Ages | Age group | | | | | | | | | | | |
|---|---|---|---|---|---|---|---|---|---|---|---|---|---|
| | | 10-14 | 15-19 | 20-24 | 25-29 | 30-34 | 35-39 | 40-44 | 45-49 | 50-54 | 55-59 | 60-64 | 65+ |
| Totla Employed Persons | | | | | | | | | | | | | |
| Total | 3,836,808 | 149,506 | 440,306 | 625,956 | 661,364 | 468,420 | 433,119 | 299,711 | 259,471 | 175,897 | 117,440 | 92,916 | 112,702 |
| Male | 1,913,234 | 71,697 | 158,863 | 289,769 | 338,403 | 257,684 | 215,445 | 162,973 | 133,725 | 95,604 | 69,618 | 51,969 | 67,484 |
| Female | 1,923,574 | 77,809 | 281,443 | 336,187 | 322,961 | 210,736 | 217,674 | 136,738 | 125,746 | 80,293 | 47,822 | 40,947 | 45,218 |
| Agriculture, Hunting Forestry and Fishing | | | | | | | | | | | | | |
| Total | | | | | | | | | | | | | |
| Male | 330,990 | 42,110 | 45,326 | 33,216 | 32,078 | 30,244 | 28,634 | 20,853 | 22,511 | 16,119 | 16,404 | 17,271 | 26,224 |
| Female | 224,775 | 31,266 | 34,280 | 22,547 | 22,546 | 18,039 | 17,147 | 12,928 | 12,121 | 9,035 | 11,889 | 13,116 | 19,861 |
| Mining and Quarrying | 106,215 | 10,844 | 11,046 | 10,669 | 9,532 | 12,205 | 11,487 | 7,925 | 10,390 | 7,084 | 4,515 | 4,155 | 6,363 |
| Total | | | | | | | | | | | | | |
| Male | 13,359 | - | 906 | 2,767 | 1,543 | 2,302 | 2,115 | 1,287 | 845 | 827 | 350 | 349 | 68 |
| Female | 11,947 | - | 906 | 2,501 | 1,543 | 1,803 | 1,734 | 1,287 | 579 | 827 | 350 | 349 | 68 |
| Manufacturing | 1,412 | - | - | 266 | - | 499 | 381 | - | 266 | - | - | - | - |
| Total | | | | | | | | | | | | | |
| Male | 585,574 | 12,624 | 60,584 | 99,348 | 94,296 | 65,732 | 64,798 | 43,171 | 43,280 | 38,229 | 24,806 | 15,736 | 22,970 |
| Female | 290,658 | 6,900 | 31,088 | 49,436 | 49,862 | 36,536 | 26,881 | 21,985 | 15,723 | 18,261 | 13,603 | 7,723 | 12,660 |
| Electricity, Gas and Water Supply | 294,916 | 5,724 | 29,496 | 49,912 | 44,434 | 29,196 | 37,917 | 21,186 | 27,557 | 19,968 | 11,203 | 8,013 | 10,310 |
| Total | | | | | | | | | | | | | |
| Male | 38,589 | 617 | 1,656 | 4,524 | 6,980 | 5,337 | 5,036 | 4,422 | 4,245 | 3,548 | 1,098 | 307 | 819 |
| Female | 30,023 | 293 | 1,447 | 3,912 | 4,308 | 4,259 | 4,121 | 3,190 | 3,156 | 3,113 | 1,098 | 307 | 819 |
| Construction | 8,566 | 324 | 209 | 612 | 2,672 | 1,078 | 915 | 1,232 | 1,089 | 435 | - | - | - |
| Total | | | | | | | | | | | | | |
| Male | 208,972 | 471 | 15,841 | 39,123 | 48,184 | 26,369 | 25,321 | 13,622 | 16,673 | 8,583 | 6,107 | 5,074 | 3,604 |
| Female | 179,936 | 471 | 9,687 | 31,656 | 41,263 | 22,994 | 23,067 | 12,624 | 15,536 | 7,928 | 6,032 | 5,074 | 3,604 |
| Wholesale and Retial Trade, Repair of Vehicles, Personal and House Hold Goods | 29,036 | - | 6,154 | 7,467 | 6,921 | 3,375 | 2,254 | 998 | 1,137 | 655 | 75 | - | - |
| Total | 872,611 | 35,746 | 93,542 | 141,046 | 154,563 | 105,562 | 99,595 | 68,240 | 57,827 | 34,342 | 26,131 | 25,448 | 30,569 |
| Male | 450,564 | 21,947 | 47,418 | 79,169 | 83,622 | 57,913 | 45,115 | 32,851 | 28,006 | 13,273 | 12,585 | 11,223 | 17,442 |
| Female | 422,047 | 13,799 | 46,124 | 61,877 | 70,941 | 47,649 | 54,480 | 35,389 | 29,821 | 21,069 | 13,546 | 14,225 | 13,127 |
| Hotels and Restaurants | | | | | | | | | | | | | |
| Total | 369,087 | 21,366 | 63,155 | 55,686 | 61,134 | 33,940 | 36,918 | 27,000 | 24,300 | 15,514 | 12,892 | 9,612 | 7,570 |
| Male | 73,840 | 7,945 | 11,223 | 13,767 | 13,242 | 7,401 | 5,673 | 4,557 | 2,453 | 2,082 | 2,193 | 2,187 | 1,117 |
| Female | 295,247 | 13,421 | 51,932 | 41,919 | 47,892 | 26,539 | 31,245 | 22,443 | 21,847 | 13,432 | 10,699 | 7,425 | 6,453 |

**Table 5.3 (Cont'd)**

| Major Industial Divisions and Sex | All Ages | Age group | | | | | | | | | | | |
|---|---|---|---|---|---|---|---|---|---|---|---|---|---|
| | | 10-14 | 15-19 | 20-24 | 25-29 | 30-34 | 35-39 | 40-44 | 45-49 | 50-54 | 55-59 | 60-64 | 65+ |
| Transport, Storage and Communications | | | | | | | | | | | | | |
| Total | 154,547 | 1,181 | 11,784 | 34,488 | 32,609 | 24,388 | 16,027 | 11,492 | 6,915 | 6,192 | 4,269 | 3,788 | 1,414 |
| Male | 143,691 | 1,015 | 11,725 | 31,546 | 29,885 | 23,524 | 14,428 | 10,213 | 6,289 | 5,595 | 4,269 | 3,788 | 1,414 |
| Female | 10,856 | 166 | 59 | 2,942 | 2,724 | 864 | 1,599 | 1,279 | 626 | 597 | - | - | - |
| Financial Inter-Mediation | | | | | | | | | | | | | |
| Total | 44,404 | - | 59 | 3,678 | 8,484 | 7,332 | 9,088 | 8,765 | 4,878 | 1,053 | 511 | 333 | 223 |
| Male | 31,201 | - | - | 2,286 | 5,232 | 5,634 | 6,478 | 6,014 | 3,598 | 892 | 511 | 333 | 223 |
| Female | 13,203 | - | 59 | 1,392 | 3,252 | 1,698 | 2,610 | 2,751 | 1,280 | 161 | - | - | - |
| Real Estate, Renting and Business Activities | | | | | | | | | | | | | |
| Total | 56,350 | 435 | 4,737 | 8,820 | 12,711 | 8,323 | 4,301 | 5,056 | 3,991 | 3,062 | 1,367 | 1,034 | 2,513 |
| Male | 38,590 | 167 | 2,338 | 4,756 | 7,292 | 6,538 | 3,538 | 2,827 | 3,571 | 2,709 | 1,367 | 974 | 2,513 |
| Female | 17,760 | 268 | 2,399 | 4,064 | 5,419 | 1,785 | 763 | 2,229 | 420 | 353 | - | 60 | - |
| Public Administration and Defence; Compulsory Social Security | | | | | | | | | | | | | |
| Total | 268,587 | - | 2,801 | 31,581 | 58,552 | 54,904 | 43,817 | 30,368 | 24,914 | 12,794 | 5,037 | 1,881 | 1,938 |
| Male | 184,232 | - | 1,008 | 17,592 | 35,449 | 38,448 | 31,804 | 22,794 | 18,443 | 10,943 | 4,629 | 1,764 | 1,358 |
| Female | 84,355 | - | 1,793 | 13,989 | 23,103 | 16,456 | 12,013 | 7,574 | 6,471 | 1,851 | 408 | 117 | 580 |
| Education, Health and Social Work | | | | | | | | | | | | | |
| Total | 314,419 | 310 | 6,296 | 48,999 | 61,047 | 46,121 | 49,415 | 39,613 | 29,195 | 20,478 | 7,690 | 2,386 | 2,869 |
| Male | 175,003 | 204 | 1,452 | 19,858 | 32,623 | 22,353 | 25,937 | 26,406 | 19,842 | 15,938 | 6,144 | 2,064 | 2,182 |
| Female | 139,416 | 106 | 4,844 | 29,141 | 28,424 | 23,768 | 23,478 | 13,207 | 9,353 | 4,540 | 1,546 | 322 | 687 |
| Other Social, Cultural, Personal and House Hold Activities Sewage and Refuse Disposal, Sanitaion and Similar Activities | | | | | | | | | | | | | |
| Total | 349,465 | 15,704 | 54,733 | 70,008 | 55,979 | 44,823 | 34,493 | 21,757 | 15,114 | 11,515 | 6,375 | 8,543 | 10,421 |
| Male | 48,698 | 537 | 3,397 | 6,806 | 7,165 | 7,603 | 5,222 | 3,848 | 2,451 | 3,975 | 2,203 | 2,585 | 2,906 |
| Female | 300,767 | 15,167 | 51,336 | 63,202 | 48,814 | 37,220 | 29,271 | 17,909 | 12,663 | 7,540 | 4,172 | 5,958 | 7,515 |
| Private Households With Employed Persons | | | | | | | | | | | | | |
| Total | 201,659 | 18,942 | 77,812 | 48,234 | 27,124 | 9,039 | 8,143 | 2,719 | 2,234 | 2,756 | 2,752 | 792 | |
| Male | 13,443 | 952 | 2,436 | 1,965 | 1,746 | 1,494 | 822 | 423 | 608 | 306 | 1,389 | 373 | 1,112 |
| Female | 188,216 | 17,990 | 75,376 | 46,269 | 25,378 | 7,545 | 7,321 | 2,296 | 1,626 | 2,450 | 1,363 | 419 | 929 |
| Territorial Organizations and Bodies | | | | | | | | | | | | | 183 |
| Total | 25,103 | - | 940 | 4,194 | 4,372 | 3,516 | 5,250 | 1,238 | 2,549 | 885 | 1,409 | 362 | |
| Male | 15,570 | - | 324 | 1,728 | 2,195 | 2,890 | 3,478 | 1,026 | 1,349 | 727 | 1,356 | 109 | 388 |
| Female | 9,533 | - | 616 | 2,466 | 2,177 | 626 | 1,772 | 212 | 1,200 | 158 | 53 | 253 | 388 |
| Not Stated | | | | | | | | | | | | | - |
| Total | 3,092 | - | 134 | 244 | 1,708 | 488 | 168 | 108 | - | - | 242 | - | |
| Male | 1,063 | - | 134 | 244 | 430 | 255 | - | - | - | - | - | - | - |
| Female | 2,029 | - | - | - | 1,278 | 233 | 168 | 108 | - | - | 242 | - | - |

**Table 5.4 Currently Employed Population of Urban Areas Aged Ten Years and Over by Sex, Major Industrial Division and Region: 2006**

| Major Industial Divisions | Sex | Country Total | Tigray | Afar | Amhara | Oromia | Somali | Benshangul Gumuz | S.N.N.P. | Gambella | Harari | Addis Ababa | Dire Dawa |
|---|---|---|---|---|---|---|---|---|---|---|---|---|---|
| Total Employed Population | | | | | | | | | | | | | |
| | Total | 3,836,818 | 279,139 | 30,066 | 808,683 | 1,165,243 | 70,602 | 43,012 | 507,543 | 21,963 | 32,194 | 806,509 | 71,864 |
| | Male | 1,913,234 | 136,518 | 17,713 | 365,113 | 584,491 | 36,294 | 21,614 | 265,648 | 12,442 | 15,347 | 424,215 | 33,839 |
| | Female | 1,923,584 | 142,621 | 12,353 | 443,570 | 580,752 | 34,308 | 21,398 | 241,895 | 9,521 | 16,847 | 382,294 | 38,025 |
| Agriculture,Hunting Forestry & Fishing | | | | | | | | | | | | | |
| | Total | 330,992 | 23,151 | 5,225 | 61,928 | 122,826 | 14,330 | 7,426 | 84,230 | 3,913 | 544 | 4,451 | 2,968 |
| | Male | 224,776 | 17,843 | 4,119 | 43,824 | 82,199 | 8,979 | 4,704 | 54,841 | 2,873 | 367 | 3,163 | 1,864 |
| | Female | 106,216 | 5,308 | 1,106 | 18,104 | 40,627 | 5,351 | 2,722 | 29,389 | 1,040 | 177 | 1,288 | 1,104 |
| Mining & Quarryng | | | | | | | | | | | | | |
| | Total | 13,359 | 1,401 | - | 2,119 | 3,113 | - | 314 | 1,119 | 120 | 37 | 5,136 | - |
| | Male | 11,947 | 1,239 | - | 2,119 | 2,880 | - | 314 | 1,119 | 120 | 37 | 4,119 | - |
| | Female | 1,412 | 162 | - | - | 233 | - | - | - | - | - | 1,017 | - |
| Manufacturing | | | | | | | | | | | | | |
| | Total | 585,574 | 45,231 | 2,857 | 140,192 | 156,923 | 4,445 | 4,022 | 60,211 | 2,016 | 4,371 | 156,937 | 8,369 |
| | Male | 290,658 | 20,126 | 2,034 | 62,386 | 70,939 | 2,136 | 1,554 | 27,919 | 672 | 2,380 | 95,893 | 4,619 |
| | Female | 294,916 | 25,105 | 823 | 77,806 | 85,984 | 2,309 | 2,468 | 32,292 | 1,344 | 1,991 | 61,044 | 3,750 |
| Electricity, Gas and Water Supply | | | | | | | | | | | | | |
| | Total | 38,593 | 3,455 | 570 | 6,301 | 10,196 | 1,718 | 538 | 3,939 | 124 | 265 | 11,104 | 383 |
| | Male | 30,024 | 3,151 | 437 | 5,198 | 7,675 | 1,235 | 333 | 3,622 | 51 | 265 | 7,721 | 336 |
| | Female | 8,569 | 304 | 133 | 1,103 | 2,521 | 483 | 205 | 317 | 73 | - | 3,383 | 47 |
| Construction | | | | | | | | | | | | | |
| | Total | 208,972 | 18,131 | 2,329 | 41,718 | 46,870 | 2,674 | 2,506 | 25,916 | 1,308 | 1,353 | 61,396 | 4,771 |
| | Male | 179,935 | 16,986 | 2,035 | 34,546 | 42,455 | 2,441 | 2,506 | 22,121 | 1,183 | 1,112 | 51,248 | 3,302 |
| | Female | 29,037 | 1,145 | 294 | 7,172 | 4,415 | 233 | - | 3,795 | 125 | 241 | 10,148 | 1,469 |
| Whole sale & Retail Trade,Repair of Vehicles,Personal & Household goods | | | | | | | | | | | | | |
| | Total | 872,611 | 56,814 | 6,047 | 172,225 | 290,726 | 20,995 | 6,983 | 104,194 | 3,662 | 11,453 | 177,123 | 22,389 |
| | Male | 450,562 | 27,864 | 2,716 | 89,763 | 143,565 | 8,005 | 3,830 | 53,152 | 2,021 | 4,017 | 105,727 | 9,902 |
| | Female | 422,049 | 28,950 | 3,331 | 82,462 | 147,161 | 12,990 | 3,153 | 51,042 | 1,641 | 7,436 | 71,396 | 12,487 |
| Hotel & Resturant | | | | | | | | | | | | | |
| | Total | 369,090 | 33,790 | 2,782 | 116,604 | 99,501 | 2,339 | 6,141 | 51,369 | 1,827 | 771 | 48,745 | 5,221 |
| | Male | 73,842 | 3,688 | 430 | 15,920 | 23,441 | 351 | 752 | 14,376 | 479 | 266 | 12,429 | 1,710 |
| | Female | 295,248 | 30,102 | 2,352 | 100,684 | 76,060 | 1,988 | 5,389 | 36,993 | 1,348 | 505 | 36,316 | 3,511 |

**Table 5.4 (Cont'd)**

| Major Industial Divisions | Sex | Country Total | Tigray | Afar | Amhara | Oromia | Somali | Benshangul Gumuz | S.N.N.P. | Gambella | Harari | Addis Ababa | Dire Dawa |
|---|---|---|---|---|---|---|---|---|---|---|---|---|---|
| Transport,Storage & Communication | | | | | | | | | | | | | |
| | Total | 154,547 | 9,039 | 1,021 | 21,631 | 45,546 | 2,164 | 549 | 13,773 | 333 | 1,156 | 54,339 | 4,996 |
| | Male | 143,690 | 8,513 | 1,021 | 20,617 | 42,551 | 2,164 | 549 | 13,193 | 274 | 1,005 | 49,341 | 4,462 |
| | Female | 10,857 | 526 | - | 1,014 | 2,995 | - | - | 580 | 59 | 151 | 4,998 | 534 |
| Financial Intermediation | | | | | | | | | | | | | |
| | Total | 44,405 | 3,395 | 222 | 5,243 | 15,491 | 655 | 690 | 4,982 | 220 | 183 | 12,799 | 525 |
| | Male | 31,201 | 2,596 | 151 | 4,150 | 11,920 | 655 | 405 | 3,291 | 71 | 120 | 7,442 | 400 |
| | Female | 13,204 | 799 | 71 | 1,093 | 3,571 | - | 285 | 1,691 | 149 | 63 | 5,357 | 125 |
| Real Estate & Renting & Business activities | | | | | | | | | | | | | |
| | Total | 56,350 | 4,500 | 1,301 | 7,411 | 15,254 | 699 | 650 | 4,315 | 250 | 332 | 20,668 | 970 |
| | Male | 38,589 | 2,476 | 780 | 5,023 | 9,887 | 480 | 397 | 4,101 | 212 | 266 | 14,109 | 858 |
| | Female | 17,761 | 2,024 | 521 | 2,388 | 5,367 | 219 | 253 | 214 | 38 | 66 | 6,559 | 112 |
| Public Administration and Defence Compulsary Social Security | | | | | | | | | | | | | |
| | Total | 268,586 | 18,896 | 3,125 | 60,543 | 82,734 | 6,179 | 4,323 | 40,472 | 3,637 | 4,128 | 39,252 | 5,297 |
| | Male | 184,231 | 12,700 | 2,212 | 42,680 | 58,650 | 5,446 | 2,875 | 28,896 | 2,306 | 2,787 | 22,521 | 3,158 |
| | Female | 84,355 | 6,196 | 913 | 17,863 | 24,084 | 733 | 1,448 | 11,576 | 1,331 | 1,341 | 16,731 | 2,139 |
| Education, Health and Social Work | | | | | | | | | | | | | |
| | Total | 314,418 | 23,123 | 1,854 | 51,449 | 110,052 | 4,926 | 4,621 | 53,133 | 1,986 | 3,331 | 56,076 | 3,867 |
| | Male | 175,003 | 11,842 | 1,394 | 26,916 | 65,934 | 3,485 | 2,773 | 30,985 | 1,530 | 2,029 | 26,076 | 2,039 |
| | Female | 139,415 | 11,281 | 460 | 24,533 | 44,118 | 1,441 | 1,848 | 22,148 | 456 | 1,302 | 30,000 | 1,828 |
| Other Community Social and Personal Service | | | | | | | | | | | | | |
| | Total | 349,465 | 24,802 | 1,651 | 73,308 | 122,565 | 5,896 | 3,133 | 39,455 | 1,717 | 2,736 | 68,177 | 6,025 |
| | Male | 48,699 | 4,804 | 183 | 7,724 | 17,057 | 410 | 390 | 5,511 | 312 | 468 | 11,309 | 531 |
| | Female | 300,766 | 19,998 | 1,468 | 65,584 | 105,508 | 5,486 | 2,743 | 33,944 | 1,405 | 2,268 | 56,868 | 5,494 |
| Private Household With Employed Person | | | | | | | | | | | | | |
| | Total | 201,660 | 9,559 | 799 | 43,943 | 37,640 | 3,021 | 864 | 16,909 | 344 | 1,393 | 81,421 | 5,767 |
| | Male | 13,444 | 543 | 29 | 1,311 | 2,328 | 96 | 30 | 746 | - | 140 | 7,757 | 464 |
| | Female | 188,216 | 9,016 | 770 | 42,632 | 35,312 | 2,925 | 834 | 16,163 | 344 | 1,253 | 73,664 | 5,303 |
| Extra Territonal Territonal Oraginzation and NGOS' | | | | | | | | | | | | | |
| | Total | 25,103 | 2,919 | 283 | 4,068 | 4,308 | 561 | 252 | 3,526 | 506 | 141 | 8,290 | 249 |
| | Male | 15,570 | 1,637 | 172 | 2,936 | 2,876 | 411 | 202 | 1,775 | 338 | 88 | 4,941 | 194 |
| | Female | 9,533 | 1,282 | 111 | 1,132 | 1,432 | 150 | 50 | 1,751 | 168 | 53 | 3,349 | 55 |
| Not Stated | | | | | | | | | | | | | |
| | Total | 3,093 | 933 | - | - | 1,498 | - | - | - | - | - | 595 | 67 |
| | Male | 1,063 | 510 | - | - | 134 | - | - | - | - | - | 419 | - |
| | Female | 2,030 | 423 | - | - | 1,364 | - | - | - | - | - | 176 | 67 |

**Table 5.5 Currently Employed Population of Urban Areas Aged Ten Years and Over by Age Group, Sex, and Employment Status, Country Total: 2006**

| Age Group and Sex | Total Employed Persons | Employment Status | | | | | | | | | | | | | |
|---|---|---|---|---|---|---|---|---|---|---|---|---|---|---|---|
| | | Paid Employees | | | | | | | Self Employed | Unpaid Family Woker | Employer | Apparenti ce | Members of Co-operatives | Other | Not Stated |
| | | Total Paid Employees | Gov't Employee | Gov't Para sitatal Employee | Private Organization Employee | NGO's Employee | Domestic Employee | Other Employees | | | | | | | |
| All ages | | | | | | | | | | | | | | | |
| Total | 3,836,810 | 1,777,163 | 657,302 | 63,466 | 698,056 | 73,639 | 250,253 | 34,447 | 1,604,280 | 383,907 | 26,302 | 17,597 | 11,378 | 14,510 | 1,673 |
| Male | 2,099,622 | 1,035,899 | 427,921 | 41,272 | 457,735 | 48,577 | 34,091 | 26,303 | 849,715 | 163,544 | 20,036 | 11,742 | 8,454 | 9,923 | 309 |
| Female | 1,737,188 | 741,264 | 229,381 | 22,194 | 240,321 | 25,062 | 216,162 | 8,144 | 754,565 | 220,363 | 6,266 | 5,855 | 2,924 | 4,587 | 1,364 |
| 10-14 | | | | | | | | | | | | | | | |
| Total | 149,507 | 37,794 | 175 | 210 | 13,524 | 74 | 23,010 | 801 | 25,745 | 83,876 | - | 1,975 | - | 117 | - |
| Male | 83,184 | 11,527 | 69 | 210 | 7,649 | 74 | 3,185 | 340 | 19,862 | 50,001 | - | 1,677 | - | 117 | - |
| Female | 66,323 | 26,267 | 106 | - | 5,875 | - | 19,825 | 461 | 5,883 | 33,875 | - | 298 | - | - | - |
| 15 -19 | | | | | | | | | | | | | | | |
| Total | 440,306 | 195,851 | 9,284 | 2,361 | 93,675 | 2,723 | 86,446 | 1,362 | 116,046 | 120,381 | 184 | 5,511 | 266 | 1,933 | 134 |
| Male | 191,751 | 62,893 | 3,649 | 1,461 | 50,721 | 1,178 | 5,319 | 565 | 66,466 | 56,279 | 184 | 4,489 | 266 | 1,040 | 134 |
| Female | 248,555 | 132,958 | 5,635 | 900 | 42,954 | 1,545 | 81,127 | 797 | 49,580 | 64,102 | - | 1,022 | - | 893 | - |
| 20 - 24 | | | | | | | | | | | | | | | |
| Total | 625,958 | 333,385 | 78,132 | 7,917 | 176,207 | 10,382 | 55,329 | 5,418 | 208,445 | 71,388 | 1,312 | 6,954 | 1,505 | 2,969 | - |
| Male | 330,176 | 168,586 | 40,893 | 5,116 | 108,034 | 5,888 | 6,040 | 2,615 | 118,054 | 34,577 | 1,193 | 4,216 | 1,329 | 2,221 | - |
| Female | 295,782 | 164,799 | 37,239 | 2,801 | 68,173 | 4,494 | 49,289 | 2,803 | 90,391 | 36,811 | 119 | 2,738 | 176 | 748 | - |
| 25 - 29 | | | | | | | | | | | | | | | |
| Total | 661,365 | 353,207 | 124,808 | 10,486 | 159,520 | 13,931 | 37,379 | 7,083 | 252,432 | 40,070 | 5,765 | 2,796 | 2,058 | 3,839 | 1,198 |
| Male | 368,596 | 208,068 | 75,467 | 6,896 | 105,804 | 8,424 | 6,277 | 5,200 | 138,896 | 12,128 | 4,364 | 1,059 | 1,320 | 2,586 | 175 |
| Female | 292,769 | 145,139 | 49,341 | 3,590 | 53,716 | 5,507 | 31,102 | 1,883 | 113,536 | 27,942 | 1,401 | 1,737 | 738 | 1,253 | 1,023 |
| 30 - 34 | | | | | | | | | | | | | | | |
| Total | 468,418 | 232,688 | 111,675 | 8,441 | 82,558 | 11,597 | 12,577 | 5,840 | 211,343 | 19,484 | 2,211 | - | 1,123 | 1,336 | 233 |
| Male | 279,873 | 150,921 | 71,419 | 4,607 | 59,249 | 7,594 | 2,580 | 5,472 | 120,543 | 5,211 | 1,359 | - | 827 | 1,012 | - |
| Female | 188,545 | 81,767 | 40,256 | 3,834 | 23,309 | 4,003 | 9,997 | 368 | 90,800 | 14,273 | 852 | - | 296 | 324 | 233 |
| 35 - 39 | | | | | | | | | | | | | | | |
| Total | 433,116 | 202,754 | 107,679 | 10,578 | 56,466 | 12,897 | 12,799 | 2,335 | 207,845 | 15,465 | 3,038 | 128 | 2,374 | 1,512 | - |
| Male | 230,208 | 124,864 | 67,555 | 6,799 | 37,465 | 8,297 | 2,730 | 2,018 | 97,974 | 2,093 | 2,817 | 68 | 1,431 | 961 | - |
| Female | 202,908 | 77,890 | 40,124 | 3,779 | 19,001 | 4,600 | 10,069 | 317 | 109,871 | 13,372 | 221 | 60 | 943 | 551 | - |
| 40 - 44 | | | | | | | | | | | | | | | |
| Total | 299,711 | 145,185 | 87,557 | 8,263 | 33,870 | 6,707 | 6,192 | 2,596 | 138,610 | 9,871 | 3,785 | - | 1,411 | 741 | 108 |
| Male | 174,292 | 100,740 | 63,092 | 5,298 | 23,639 | 4,513 | 1,898 | 2,300 | 66,785 | 1,917 | 3,111 | - | 1,291 | 448 | - |
| Female | 125,419 | 44,445 | 24,465 | 2,965 | 10,231 | 2,194 | 4,294 | 296 | 71,825 | 7,954 | 674 | - | 120 | 293 | 108 |
| 45 - 49 | | | | | | | | | | | | | | | |
| Total | 259,471 | 120,574 | 72,079 | 6,348 | 30,948 | 4,616 | 4,320 | 2,263 | 125,868 | 10,097 | 1,197 | - | 1,518 | 217 | - |
| Male | 140,452 | 82,784 | 51,189 | 3,228 | 22,832 | 3,044 | 793 | 1,698 | 55,531 | 213 | 491 | - | 1,247 | 186 | - |
| Female | 119,019 | 37,790 | 20,890 | 3,120 | 8,116 | 1,572 | 3,527 | 565 | 70,337 | 9,884 | 706 | - | 271 | 31 | - |
| 50 - 54 | | | | | | | | | | | | | | | |
| Total | 175,898 | 74,910 | 42,126 | 5,242 | 17,068 | 3,930 | 4,754 | 1,790 | 93,764 | 3,738 | 2,102 | - | 69 | 1,315 | - |
| Male | 99,915 | 57,991 | 34,141 | 4,499 | 13,280 | 3,265 | 1,246 | 1,560 | 39,710 | 273 | 813 | - | 69 | 1,059 | - |
| Female | 75,983 | 16,919 | 7,985 | 743 | 3,788 | 665 | 3,508 | 230 | 54,054 | 3,465 | 1,289 | - | - | 256 | - |
| 55 - 59 | | | | | | | | | | | | | | | |
| Total | 117,442 | 40,510 | 14,452 | 2,414 | 15,705 | 2,598 | 3,595 | 1,746 | 71,433 | 2,396 | 2,007 | - | 565 | 531 | - |
| Male | 72,723 | 34,351 | 12,425 | 2,292 | 13,478 | 2,369 | 2,041 | 1,746 | 35,981 | - | 1,764 | - | 334 | 293 | - |
| Female | 44,719 | 6,159 | 2,027 | 122 | 2,227 | 229 | 1,554 | - | 35,452 | 2,396 | 243 | - | 231 | 238 | - |
| 60 - 64 | | | | | | | | | | | | | | | |
| Total | 92,917 | 20,560 | 5,494 | 396 | 9,432 | 2,015 | 1,791 | 1,432 | 66,259 | 2,498 | 3,149 | - | 451 | - | - |
| Male | 55,135 | 16,483 | 5,017 | 329 | 7,495 | 1,762 | 448 | 1,432 | 34,350 | 813 | 3,149 | - | 340 | - | - |
| Female | 37,782 | 4,077 | 477 | 67 | 1,937 | 253 | 1,343 | - | 31,909 | 1,685 | - | - | 111 | - | - |
| 65+ | | | | | | | | | | | | | | | |
| Total | 112,701 | 19,745 | 3,841 | 810 | 9,083 | 2,169 | 2,061 | 1,781 | 86,490 | 4,643 | 1,552 | 233 | 38 | - | - |
| Male | 73,317 | 16,691 | 3,005 | 537 | 8,089 | 2,169 | 1,534 | 1,357 | 55,563 | 39 | 791 | 233 | - | - | - |
| Female | 39,384 | 3,054 | 836 | 273 | 994 | - | 527 | 424 | 30,927 | 4,604 | 761 | - | 38 | - | - |

**Table 5.6 Currently Employed Population of Urban Areas Aged Ten Years and Over by Sex, and Employment Status and Region: 200**

| Region and Sex | Total Employed Persons | Employment Status | | | | | | | | | | | | | |
|---|---|---|---|---|---|---|---|---|---|---|---|---|---|---|---|
| | | Paid Employees | | | | | | | Self Employed | Unpaid Family Woker | Employer | Apparentice | Members of Co-operatives | Other | Not Stated |
| | | Total Paid Employees | Gov't Employee | Gov't Parasitatal Employee | Private Organization Employee | NGO's Employee | Domestic Employee | Other Employees | | | | | | | |
| Country Total | | | | | | | | | | | | | | | |
| Total | 3,836,810 | 1,742,713 | 657,302 | 63,466 | 698,054 | 73,637 | 250,254 | 34,449 | 1,604,281 | 383,907 | 26,302 | 17,598 | 11,377 | 14,510 | 1,673 |
| Male | 2,099,624 | 1,009,596 | 427,921 | 41,272 | 457,734 | 48,576 | 34,093 | 26,304 | 849,716 | 163,543 | 20,036 | 11,743 | 8,454 | 9,923 | 309 |
| Female | 1,737,186 | 733,117 | 229,381 | 22,194 | 240,320 | 25,061 | 216,161 | 8,145 | 754,565 | 220,364 | 6,266 | 5,855 | 2,923 | 4,587 | 1,364 |
| Tigray | | | | | | | | | | | | | | | |
| Total | 279,137 | 113,896 | 45,144 | 4,984 | 45,554 | 5,640 | 12,574 | 2,986 | 140,722 | 15,442 | 2,669 | 1,623 | 1,089 | 710 | |
| Male | 147,489 | 68,958 | 28,493 | 3,867 | 29,978 | 3,823 | 2,797 | 2,986 | 65,396 | 5,775 | 1,854 | 959 | 1,089 | 472 | |
| Female | 131,648 | 44,938 | 16,651 | 1,117 | 15,576 | 1,817 | 9,777 | | 75,326 | 9,667 | 815 | 664 | | 238 | |
| Afar | | | | | | | | | | | | | | | |
| Total | 30,066 | 15,979 | 9,798 | 2,538 | 2,251 | 283 | 1,109 | 159 | 11,656 | 1,445 | 483 | | 203 | 141 | |
| Male | 18,579 | 11,145 | 7,349 | 2,118 | 1,427 | 172 | 79 | 159 | 5,915 | 768 | 304 | | 147 | 141 | |
| Female | 11,487 | 4,834 | 2,449 | 420 | 824 | 111 | 1,030 | | 5,741 | 677 | 179 | | 56 | | |
| Amhara | | | | | | | | | | | | | | | |
| Total | 808,680 | 297,830 | 119,319 | 12,733 | 102,040 | 10,426 | 53,312 | 5,180 | 382,051 | 109,735 | 6,276 | 3,880 | 1,024 | 2,704 | |
| Male | 404,945 | 164,330 | 77,216 | 7,158 | 68,387 | 7,298 | 4,271 | 3,666 | 187,279 | 39,505 | 4,945 | 2,974 | 663 | 1,583 | |
| Female | 403,735 | 133,500 | 42,103 | 5,575 | 33,653 | 3,128 | 49,041 | 1,514 | 194,772 | 70,230 | 1,331 | 906 | 361 | 1,121 | |
| Oromia | | | | | | | | | | | | | | | |
| Total | 1,165,243 | 494,209 | 212,010 | 16,861 | 186,012 | 23,609 | 55,717 | 14,339 | 499,235 | 136,952 | 6,645 | 4,603 | 2,029 | 5,733 | 1,498 |
| Male | 654,305 | 302,921 | 139,724 | 11,634 | 124,879 | 16,882 | 9,802 | 10,791 | 263,884 | 63,089 | 4,526 | 3,076 | 1,914 | 3,970 | 134 |
| Female | 510,938 | 191,288 | 72,286 | 5,227 | 61,133 | 6,727 | 45,915 | 3,548 | 235,351 | 73,863 | 2,119 | 1,527 | 115 | 1,763 | 1,364 |
| Somali | | | | | | | | | | | | | | | |
| Total | 70,600 | 25,073 | 11,067 | 3,221 | 5,339 | 1,079 | 4,367 | 149 | 39,575 | 5,343 | 132 | 94 | 71 | 163 | |
| Male | 40,751 | 18,247 | 9,323 | 2,169 | 4,772 | 912 | 1,071 | 149 | 19,823 | 2,143 | 132 | 94 | | 163 | |
| Female | 29,849 | 6,826 | 1,744 | 1,052 | 567 | 167 | 3,296 | | 19,752 | 3,200 | | | 71 | | |
| Benishangul-Gumuz | | | | | | | | | | | | | | | |
| Total | 43,012 | 16,008 | 10,514 | 619 | 3,187 | 438 | 1,250 | 139 | 19,400 | 6,800 | 213 | 69 | 114 | 269 | |
| Male | 23,961 | 10,478 | 6,808 | 418 | 2,729 | 312 | 211 | 139 | 10,389 | 2,586 | 138 | 69 | | 162 | |
| Female | 19,051 | 5,530 | 3,706 | 201 | 458 | 126 | 1,039 | | 9,011 | 4,214 | 75 | | 114 | 107 | |
| S.N.N.P. | | | | | | | | | | | | | | | |
| Total | 507,544 | 192,713 | 95,414 | 3,868 | 60,761 | 9,536 | 23,134 | 4,723 | 228,923 | 72,241 | 3,900 | 2,075 | 1,155 | 1,814 | |
| Male | 290,176 | 118,984 | 66,070 | 3,090 | 41,568 | 5,946 | 2,310 | 3,508 | 128,465 | 32,750 | 2,430 | 1,264 | 1,155 | 1,620 | |
| Female | 217,368 | 73,729 | 29,344 | 778 | 19,193 | 3,590 | 20,824 | 1,215 | 100,458 | 39,491 | 1,470 | 811 | | 194 | |
| Gambella | | | | | | | | | | | | | | | |
| Total | 21,962 | 10,034 | 6,075 | 125 | 2,780 | 690 | 364 | 81 | 9,264 | 2,320 | 55 | 16 | | 192 | |
| Male | 13,393 | 6,862 | 4,225 | 93 | 2,108 | 416 | 20 | 81 | 5,011 | 1,255 | 18 | | | 166 | |
| Female | 8,569 | 3,172 | 1,850 | 32 | 672 | 274 | 344 | | 4,253 | 1,065 | 37 | 16 | | 26 | |
| Harari | | | | | | | | | | | | | | | |
| Total | 32,188 | 14,366 | 8,059 | 597 | 3,678 | 558 | 1,474 | 201 | 14,596 | 2,564 | | 76 | 315 | 70 | |
| Male | 16,768 | 8,992 | 5,279 | 346 | 2,825 | 319 | 223 | 163 | 6,404 | 1,025 | | 39 | 106 | 39 | |
| Female | 15,420 | 5,374 | 2,780 | 251 | 853 | 239 | 1,251 | 38 | 8,192 | 1,539 | | 37 | 209 | 31 | |
| Addis Ababa City Admin. | | | | | | | | | | | | | | | |
| Total | 806,508 | 527,042 | 128,757 | 15,085 | 272,441 | 20,548 | 90,211 | 5,770 | 231,066 | 25,109 | 5,470 | 4,626 | 5,112 | 2,138 | 175 |
| Male | 452,085 | 278,819 | 76,075 | 8,655 | 169,963 | 11,965 | 12,161 | 3,993 | 144,536 | 12,003 | 5,289 | 2,994 | 3,185 | 1,091 | 175 |
| Female | 354,423 | 248,223 | 52,682 | 6,430 | 102,478 | 8,583 | 78,050 | 1,777 | 86,530 | 13,106 | 181 | 1,632 | 1,927 | 1,047 | |
| Dire Dawa Adm. Council | | | | | | | | | | | | | | | |
| Total | 71,860 | 35,559 | 11,146 | 2,836 | 14,009 | 828 | 6,740 | 723 | 27,791 | 5,955 | 459 | 535 | 265 | 573 | |
| Male | 37,167 | 19,859 | 7,360 | 1,724 | 9,097 | 530 | 1,148 | 670 | 12,612 | 2,644 | 401 | 273 | 195 | 513 | |
| Female | 34,693 | 15,700 | 3,786 | 1,112 | 4,912 | 298 | 5,592 | 53 | 15,179 | 3,311 | 58 | 262 | 70 | 60 | |

**Table 5.7 Currently Employed Population of Urban Areas Aged Ten Years and Over by Sex, Major Occupational Groups and Major Industial Divisions, Country Total: 2006**

| Major Industrial Division and Sex | Total Employed Persons | Major Occupational Groups | | | | | | | | | |
|---|---|---|---|---|---|---|---|---|---|---|---|
| | | Legislator Senior Officials & Managers | Professional | Technical and Associate Professionals | Clerks | Service,Shop & Market Sales Workers | Skilled Agricultural and Fishery | Crafts and Related Trades | Plant, Machine Operators & Assemblers | Elementary Occupation | Not Stated |
| Total Employed Persons | | | | | | | | | | | |
| Total | 3,836,810 | 94,865 | 116,316 | 263,886 | 219,654 | 978,801 | 241,202 | 846,236 | 166,120 | 904,409 | 5,319 |
| Male | 1,913,234 | 80,004 | 85,657 | 168,724 | 99,476 | 401,835 | 164,761 | 415,459 | 149,462 | 344,552 | 3,306 |
| Female | 1,923,575 | 14,861 | 30,660 | 95,162 | 120,178 | 576,966 | 76,442 | 430,777 | 16,658 | 559,857 | 2,014 |
| Agriculture, Hunting Forestry & Fishing | | | | | | | | | | | |
| Total | 330,990 | 930 | 806 | 1,980 | 1,449 | 1,648 | 235,541 | 1,309 | 1,929 | 85,397 | - |
| Male | 224,776 | 873 | 552 | 1,167 | 651 | 1,411 | 159,989 | 1,141 | 1,861 | 57,130 | - |
| Female | 106,214 | 57 | 254 | 813 | 798 | 237 | 75,553 | 168 | 68 | 28,267 | - |
| Mining & Quarrying | | | | | | | | | | | |
| Total | 13,358 | 196 | - | 214 | 437 | 22 | - | 5,868 | 465 | 6,155 | - |
| Male | 11,946 | 196 | - | 214 | 219 | 22 | - | 5,868 | 465 | 4,962 | - |
| Female | 1,412 | - | - | - | 219 | - | - | - | - | 1,194 | - |
| Manufacturing | | | | | | | | | | | |
| Total | 585,573 | 7,506 | 3,380 | 7,083 | 20,838 | 15,155 | 1,515 | 429,849 | 52,662 | 47,585 | - |
| Male | 290,658 | 6,181 | 1,344 | 4,285 | 10,477 | 3,116 | 1,187 | 199,129 | 38,750 | 26,189 | - |
| Female | 294,916 | 1,325 | 2,036 | 2,798 | 10,361 | 12,039 | 327 | 230,721 | 13,913 | 21,396 | - |
| Electricity,Gas and Water Supply | | | | | | | | | | | |
| Total | 38,593 | 2,192 | 1,172 | 2,635 | 8,804 | 3,088 | - | 6,487 | 5,417 | 8,798 | - |
| Male | 30,025 | 1,706 | 1,172 | 2,283 | 5,015 | 1,243 | - | 6,418 | 5,417 | 6,770 | - |
| Female | 8,568 | 486 | - | 352 | 3,788 | 1,845 | - | 69 | - | 2,028 | - |
| Construction | | | | | | | | | | | |
| Total | 208,970 | 4,245 | 3,841 | 5,140 | 6,928 | 1,231 | - | 122,039 | 8,405 | 57,142 | - |
| Male | 179,935 | 3,971 | 3,447 | 4,464 | 4,535 | 699 | - | 115,621 | 8,405 | 38,792 | - |
| Female | 29,036 | 274 | 394 | 676 | 2,393 | 532 | - | 6,417 | - | 18,350 | - |
| Wholesale and Retail. Trade, Repair of Vehicles, Personal and Household Goods | | | | | | | | | | | |
| Total | 872,611 | 5,041 | 2,042 | 8,081 | 9,413 | 640,720 | 2,755 | 81,454 | 3,753 | 119,352 | - |
| Male | 450,563 | 4,258 | 1,556 | 7,622 | 4,195 | 299,018 | 2,266 | 61,302 | 2,935 | 67,412 | - |
| Female | 422,048 | 783 | 486 | 459 | 5,218 | 341,702 | 489 | 20,152 | 818 | 51,940 | - |

**Table 5.7 (Cont'd)**

| Major Industrial Division and Sex | Total Employed Persons | Major Occupational Groups | | | | | | | | | |
|---|---|---|---|---|---|---|---|---|---|---|---|
| | | Legislator Senior Officials & Managers | Professional | Technical and Professionals | Clerks | Service, Shop & Market Workers | Skilled Agricultural and Fishery | Crafts and Related Trades | Plant, Machine Operators & Assemblers | Elementary Occupation | Not Stated |
| Hotels and Restaurants | | | | | | | | | | | |
| Total | 369,090 | 8,925 | 646 | 594 | 12,899 | 179,744 | - | 147,741 | 871 | 17,670 | - |
| Male | 73,842 | 4,708 | 524 | 446 | 5,035 | 47,468 | - | 8,360 | 760 | 6,542 | - |
| Female | 295,248 | 4,217 | 122 | 148 | 7,863 | 132,276 | - | 139,381 | 112 | 11,128 | - |
| Transport, Storage and Communications | | | | | | | | | | | |
| Total | 154,547 | 3,143 | 245 | 3,694 | 14,282 | 5,080 | - | 4,560 | 72,958 | 50,246 | 340 |
| Male | 143,690 | 2,905 | 245 | 3,327 | 7,435 | 4,270 | - | 4,315 | 72,381 | 48,812 | - |
| Female | 10,857 | 239 | - | 367 | 6,847 | 810 | - | 244 | 576 | 1,434 | 340 |
| Financial Inter-Mediation | | | | | | | | | | | |
| Total | 44,405 | 6,330 | 2,048 | 5,237 | 18,998 | 482 | 58 | - | 827 | 10,426 | - |
| Male | 31,202 | 5,750 | 1,651 | 3,776 | 10,417 | - | 58 | - | 827 | 8,723 | - |
| Female | 13,203 | 580 | 396 | 1,462 | 8,581 | 482 | - | - | - | 1,703 | - |
| Real Estate, Renting and Business Activities | | | | | | | | | | | |
| Total | 56,350 | 3,105 | 5,503 | 7,338 | 18,455 | 10,019 | 316 | 3,965 | 1,444 | 6,204 | - |
| Male | 38,589 | 2,379 | 4,969 | 5,588 | 8,269 | 8,225 | 244 | 3,607 | 1,444 | 3,864 | - |
| Female | 17,761 | 726 | 534 | 1,750 | 10,186 | 1,793 | 72 | 359 | - | 2,340 | - |
| Public Administration and Defence Compulsory Social Security | | | | | | | | | | | |
| Total | 268,587 | 37,959 | 16,750 | 45,675 | 61,701 | 41,406 | 390 | 6,951 | 12,065 | 42,559 | 3,131 |
| Male | 184,231 | 33,581 | 13,422 | 35,000 | 24,008 | 33,229 | 390 | 5,552 | 11,795 | 24,259 | 2,997 |
| Female | 84,355 | 4,378 | 3,328 | 10,676 | 37,693 | 8,177 | - | 1,400 | 270 | 18,300 | 134 |
| Education, Health and Social Work | | | | | | | | | | | |
| Total | 314,418 | 11,320 | 73,188 | 148,633 | 26,135 | 8,279 | - | 2,925 | 2,917 | 41,022 | - |
| Male | 175,004 | 9,996 | 51,541 | 77,374 | 9,113 | 1,814 | - | 2,041 | 2,663 | 20,461 | - |
| Female | 139,415 | 1,324 | 21,646 | 71,259 | 17,022 | 6,464 | - | 883 | 254 | 20,562 | - |
| Other Social, Cultural, Personal and Household Activities Sewage and Refuse Disposal, Sanitation and Similar Activities | | | | | | | | | | | |
| Total | 349,466 | 1,551 | 5,925 | 23,862 | 13,943 | 59,590 | - | 27,036 | 1,167 | 216,393 | - |
| Male | 48,699 | 1,289 | 4,462 | 20,212 | 8,772 | 924 | - | 1,118 | 519 | 11,404 | - |
| Female | 300,767 | 262 | 1,463 | 3,650 | 5,171 | 58,667 | - | 25,918 | 648 | 204,989 | - |

**Table 5.7 (Cont'd)**

| Major Industrial Division and Sex | Total Employed Person | Major Occupational Groups | | | | | | | | | |
|---|---|---|---|---|---|---|---|---|---|---|---|
| | | Legislator Senior Officials & Managers | Professional | Technical and Associate Professionals | Clerks | Service, Shop & Market sales Workers | Skilled Agricultural and Fishery | Crafts and Related Trades | Plant, Machine Operators & Assemblers | Elementary Occupation | Not Stated |
| PrivateHouseholds with Employed Persons | | | | | | | | | | | |
| Total | 201,657 | - | - | - | - | 10,437 | - | 4,530 | - | 186,690 | - |
| Male | 13,443 | - | - | - | - | 269 | - | - | - | 13,174 | - |
| Female | 188,214 | - | - | - | - | 10,168 | - | 4,530 | - | 173,516 | - |
| Territorial Organizations and Bodies | | | | | | | | | | | |
| Total | 25,102 | 2,424 | 772 | 3,718 | 5,373 | 1,646 | 626 | 778 | 1,239 | 8,526 | - |
| Male | 15,569 | 2,212 | 772 | 2,966 | 1,335 | 126 | 626 | 478 | 1,239 | 5,815 | - |
| Female | 9,533 | 212 | - | 752 | 4,038 | 1,520 | - | 300 | - | 2,711 | - |
| Not Stated | | | | | | | | | | | |
| Total | 3,093 | - | - | - | - | 255 | - | 745 | - | 244 | 1,849 |
| Male | 1,064 | - | - | - | - | - | - | 510 | - | 244 | 309 |
| Female | 2,030 | - | - | - | - | 255 | - | 235 | - | - | 1,540 |

**Table 5.8 Paid Employees of Urban Areas Aged Ten Years and Over by Sex, Period of Payment and Amount of Payment Per Month, Country Total: 2006**

| Period of Payment and Sex | Total Paid Employees | Amount of Payment Per Month (In Birr) | | | | | | | Not Stated |
|---|---|---|---|---|---|---|---|---|---|
| | | <50 | 50-99 | 100-199 | 200-399 | 400-699 | 700-999 | 1000+ | |
| All Persons | | | | | | | | | |
| Total | 1,772,033 | 136,451 | 186,935 | 277,312 | 357,346 | 365,996 | 222,129 | 216,296 | 9,568 |
| Male | 1,032,915 | 27,621 | 44,172 | 137,031 | 229,602 | 257,127 | 149,253 | 181,993 | 6,116 |
| Female | 739,118 | 108,830 | 142,763 | 140,281 | 127,744 | 108,869 | 72,876 | 34,303 | 3,452 |
| Hourly | | | | | | | | | |
| Total | 7,265 | 628 | 1,241 | 1,796 | 1,821 | 1,596 | 104 | 79 | - |
| Male | 5,190 | 179 | 459 | 1,496 | 1,549 | 1,324 | 104 | 79 | - |
| Female | 2,075 | 449 | 782 | 300 | 272 | 272 | - | - | - |
| Daily | | | | | | | | | |
| Total | 133,128 | 20,058 | 14,582 | 35,848 | 37,992 | 17,698 | 4,937 | 1,960 | 53 |
| Male | 98,675 | 9,570 | 6,729 | 25,657 | 32,902 | 16,920 | 4,937 | 1,960 | - |
| Female | 34,453 | 10,488 | 7,853 | 10,191 | 5,090 | 778 | - | - | 53 |
| Weekly | | | | | | | | | |
| Total | 83,920 | 7,083 | 8,841 | 21,782 | 23,505 | 17,578 | 4,435 | 418 | 278 |
| Male | 64,086 | 3,448 | 5,090 | 12,744 | 20,797 | 16,951 | 4,435 | 418 | 203 |
| Female | 19,834 | 3,635 | 3,751 | 9,038 | 2,708 | 627 | - | - | 75 |
| Fort Nightly | | | | | | | | | |
| Total | 60,116 | 1,879 | 8,597 | 16,423 | 22,451 | 7,982 | 2,419 | 365 | - |
| Male | 35,317 | 832 | 1,792 | 7,259 | 16,006 | 6,824 | 2,239 | 365 | - |
| Female | 24,799 | 1,047 | 6,805 | 9,164 | 6,445 | 1,158 | 180 | - | - |
| Monthly | | | | | | | | | |
| Total | 1,461,799 | 102,985 | 151,014 | 195,931 | 262,725 | 318,280 | 210,164 | 213,008 | 7,692 |
| Male | 809,919 | 10,851 | 28,848 | 85,571 | 151,627 | 212,481 | 137,468 | 178,705 | 4,368 |
| Female | 651,880 | 92,134 | 122,166 | 110,360 | 111,098 | 105,799 | 72,696 | 34,303 | 3,324 |
| Yearly | | | | | | | | | |
| Total | 5,538 | 2,397 | 940 | 729 | 511 | 562 | - | 134 | 265 |
| Male | 5,125 | 2,291 | 787 | 595 | 511 | 542 | - | 134 | 265 |
| Female | 413 | 106 | 153 | 134 | - | 20 | - | - | - |
| Others | | | | | | | | | |
| Total | 20,267 | 1,421 | 1,720 | 4,803 | 8,341 | 2,300 | 70 | 332 | 1,280 |
| Male | 14,603 | 450 | 467 | 3,709 | 6,210 | 2,085 | 70 | 332 | 1,280 |
| Female | 5,664 | 971 | 1,253 | 1,094 | 2,131 | 215 | - | - | - |

**Table 5.9 Paid Employees of Urban Areas Aged Ten Years and Over by Major Industrial Division, Sex, and Amount of Payment Per Month, Country Total: 2006**

| Major Industrial Divisions and Sex | Total Paid Employees | Amount of Payment Per Month (In Birr) | | | | | | | Not Stated |
|---|---|---|---|---|---|---|---|---|---|
| | | <50 | 50-99 | 100-199 | 200-399 | 400-699 | 700-999 | 1000+ | |
| All Persons | 1,777,172 | 136,538 | 187,177 | 277,312 | 357,346 | 365,997 | 222,130 | 216,298 | 14,374 |
| Male | 998,923 | 22,514 | 41,247 | 124,856 | 216,111 | 255,192 | 148,583 | 181,915 | 8,505 |
| Female | 778,249 | 114,024 | 145,930 | 152,456 | 141,235 | 110,805 | 73,547 | 34,383 | 5,869 |
| Agriculture, Hunting Forestry and Fishing | | | | | | | | | |
| Total | 41,084 | 7,603 | 6,021 | 9,299 | 8,621 | 5,100 | 1,754 | 1,898 | 788 |
| Male | 29,627 | 6,938 | 3,432 | 6,530 | 5,469 | 3,833 | 1,615 | 1,423 | 387 |
| Female | 11,457 | 665 | 2,589 | 2,769 | 3,152 | 1,267 | 139 | 475 | 401 |
| Mining and Quarrying | | | | | | | | | |
| Total | 7,487 | 69 | 20 | 1,586 | 3,726 | 742 | 322 | 955 | 67 |
| Male | 6,075 | 69 | 20 | 626 | 3,726 | 509 | 103 | 955 | 67 |
| Female | 1,412 | - | - | 960 | - | 233 | 219 | - | - |
| Manufacturing | | | | | | | | | |
| Total | 213,800 | 8,745 | 16,023 | 45,552 | 66,952 | 44,084 | 17,228 | 14,019 | 1,197 |
| Male | 140,260 | 2,757 | 8,066 | 26,193 | 43,789 | 34,051 | 12,933 | 11,539 | 932 |
| Female | 73,540 | 5,988 | 7,957 | 19,359 | 23,163 | 10,033 | 4,295 | 2,480 | 265 |
| Electricty, Gas and Water Supply | | | | | | | | | |
| Total | 34,392 | 69 | 713 | 3,289 | 9,250 | 10,332 | 6,935 | 3,804 | - |
| Male | 26,986 | - | 283 | 2,038 | 7,593 | 8,162 | 5,498 | 3,412 | - |
| Female | 7,406 | 69 | 430 | 1,251 | 1,657 | 2,170 | 1,437 | 392 | - |
| Construction | | | | | | | | | |
| Total | 129,826 | 2,961 | 4,389 | 29,130 | 39,515 | 29,126 | 13,970 | 10,193 | 542 |
| Male | 106,013 | 2,251 | 2,959 | 19,245 | 30,223 | 27,595 | 13,466 | 9,732 | 542 |
| Female | 23,813 | 710 | 1,430 | 9,885 | 9,292 | 1,531 | 504 | 461 | - |

**Table 5.9 (Cont'd)**

| Major Industrial Divisions and Sex | Total Paid Employees | Amount of Payment Per Month (In Birr) | | | | | | | Not Stated |
|---|---|---|---|---|---|---|---|---|---|
| | | <50 | 50-99 | 100-199 | 200-399 | 400-699 | 700-999 | 1000+ | |
| Wholesale and Retial Trade, Repair of Vehicles, Personal and House Hold Goods | | | | | | | | | |
| Total | 140,604 | 10,996 | 15,611 | 38,136 | 39,866 | 22,546 | 5,711 | 5,751 | 1,987 |
| Male | 90,858 | 3,305 | 6,098 | 20,376 | 31,600 | 18,812 | 4,286 | 4,582 | 1,799 |
| Female | 49,746 | 7,691 | 9,513 | 17,760 | 8,266 | 3,734 | 1,425 | 1,169 | 188 |
| Hotels and Restaurants | | | | | | | | | |
| Total | 101,700 | 14,290 | 34,070 | 30,617 | 14,941 | 5,002 | 628 | 1,413 | 739 |
| Male | 32,265 | 2,135 | 9,511 | 8,924 | 7,670 | 2,569 | 251 | 981 | 224 |
| Female | 69,435 | 12,155 | 24,559 | 21,693 | 7,271 | 2,433 | 377 | 432 | 515 |
| Transport, Storage and Communications | | | | | | | | | |
| Total | 107,085 | 1,113 | 2,126 | 9,812 | 27,055 | 34,423 | 16,154 | 15,002 | 1,400 |
| Male | 97,559 | 1,113 | 2,126 | 9,284 | 24,629 | 31,857 | 14,947 | 12,314 | 1,289 |
| Female | 9,526 | - | - | 528 | 2,426 | 2,566 | 1,207 | 2,688 | 111 |
| Financial Inter-Mediation | | | | | | | | | |
| Total | 43,571 | - | 172 | 435 | 5,119 | 12,621 | 8,201 | 16,514 | 509 |
| Male | 30,670 | - | 35 | 176 | 2,898 | 9,812 | 5,124 | 12,344 | 281 |
| Female | 12,901 | - | 137 | 259 | 2,221 | 2,809 | 3,077 | 4,170 | 228 |
| Real Estate, Renting and Business Activities | | | | | | | | | |
| Total | 29,600 | 823 | 1,251 | 3,465 | 6,584 | 6,746 | 4,232 | 6,222 | 277 |
| Male | 17,160 | 823 | 334 | 1,428 | 3,346 | 3,539 | 2,212 | 5,201 | 277 |
| Female | 12,440 | - | 917 | 2,037 | 3,238 | 3,207 | 2,020 | 1,021 | - |
| Public Administration and Defence; Compulsory Social Security | | | | | | | | | |
| Total | 267,851 | 819 | 1,426 | 10,557 | 42,041 | 94,348 | 53,026 | 64,107 | 1,527 |
| Male | 184,039 | 533 | 421 | 6,031 | 21,434 | 62,904 | 34,464 | 57,212 | 1,040 |
| Female | 83,812 | 286 | 1,005 | 4,526 | 20,607 | 31,444 | 18,562 | 6,895 | 487 |

**Table 5.9 (Cont'd)**

| Major Industrial Divisions and Sex | Total Paid Employees | Amount of Payment Per Month (In Birr) | | | | | | | Not Stated |
|---|---|---|---|---|---|---|---|---|---|
| | | <50 | 50-99 | 100-199 | 200-399 | 400-699 | 700-999 | 1000+ | |
| Education, Heallth and Social Work | | | | | | | | | |
| Total | 303,224 | 166 | 4,207 | 19,303 | 48,348 | 79,519 | 83,999 | 66,364 | 1,318 |
| Male | 168,135 | - | 1,923 | 7,106 | 17,447 | 38,603 | 48,353 | 54,307 | 396 |
| Female | 135,089 | 166 | 2,284 | 12,197 | 30,901 | 40,916 | 35,646 | 12,057 | 922 |
| Other Social, Cultural, Personal and Household Activities Sewage and Refuse Disposal, Sanitaion and Similar Activities | | | | | | | | | |
| Total | 130,767 | 20,114 | 17,755 | 34,104 | 30,631 | 16,359 | 6,646 | 3,622 | 1,536 |
| Male | 40,091 | 302 | 2,988 | 9,541 | 10,291 | 9,836 | 3,540 | 3,227 | 366 |
| Female | 90,676 | 19,812 | 14,767 | 24,563 | 20,340 | 6,523 | 3,106 | 395 | 1,170 |
| Private Households with Employed Persons | | | | | | | | | |
| Total | 200,937 | 68,193 | 82,861 | 39,564 | 7,961 | 20 | 242 | 67 | 2,029 |
| Male | 13,372 | 1,964 | 2,789 | 5,657 | 2,080 | - | 242 | - | 640 |
| Female | 187,565 | 66,229 | 80,072 | 33,907 | 5,881 | 20 | - | 67 | 1,389 |
| Territorial Organizations and Bodies | | | | | | | | | |
| Total | 24,569 | 577 | 532 | 2,219 | 6,481 | 5,029 | 3,082 | 6,367 | 282 |
| Male | 15,569 | 324 | 262 | 1,457 | 3,916 | 3,110 | 1,549 | 4,686 | 265 |
| Female | 9,000 | 253 | 270 | 762 | 2,565 | 1,919 | 1,533 | 1,681 | 17 |
| Not Stated | | | | | | | | | |
| Total | 675 | - | - | 244 | 255 | - | - | - | 176 |
| Male | 244 | - | - | 244 | - | - | - | - | - |
| Female | 431 | - | - | - | 255 | - | - | - | 176 |

**Table 5.10 Currently Employed Population of Urban Areas Aged Ten Years and Over by Age Group,Sex and Number of Hours Worked per week , Country Total: 2006**

| Age Group and Sex | Total Employed Persons | Number of Hours Worked per week | | | | | | | | | | |
|---|---|---|---|---|---|---|---|---|---|---|---|---|
| | | 0 | 1-3 | 4-12 | 13-21 | 22-30 | 31-39 | 40-48 | 49-57 | 58-74 | 75+ | Mean No. of Hours worked |
| All ages | | | | | | | | | | | | |
| Total | 3,836,810 | 189,980 | 10,058 | 250,981 | 357,543 | 416,726 | 522,959 | 764,881 | 481,338 | 507,576 | 334,768 | 41 |
| Male | 2,099,627 | 93,522 | 2,467 | 102,312 | 158,494 | 204,065 | 293,318 | 462,273 | 295,768 | 293,634 | 193,774 | 43 |
| Female | 1,737,183 | 96,458 | 7,591 | 148,669 | 199,049 | 212,661 | 229,641 | 302,608 | 185,570 | 213,942 | 140,994 | 39 |
| 10-14 | | | | | | | | | | | | |
| Total | 149,509 | 1,146 | 511 | 32,199 | 27,141 | 22,317 | 16,350 | 11,666 | 8,302 | 17,999 | 11,878 | 34 |
| Male | 83,184 | 256 | 480 | 15,945 | 14,711 | 12,660 | 12,232 | 7,469 | 4,646 | 8,533 | 6,252 | 34 |
| Female | 66,325 | 890 | 31 | 16,254 | 12,430 | 9,657 | 4,118 | 4,197 | 3,656 | 9,466 | 5,626 | 34 |
| 15 - 19 | | | | | | | | | | | | |
| Total | 440,304 | 13,346 | 1,098 | 49,646 | 56,305 | 49,355 | 42,131 | 64,249 | 49,389 | 69,714 | 45,071 | 41 |
| Male | 191,751 | 4,628 | 457 | 23,818 | 25,671 | 23,472 | 23,171 | 28,839 | 20,226 | 27,915 | 13,554 | 39 |
| Female | 248,553 | 8,718 | 641 | 25,828 | 30,634 | 25,883 | 18,960 | 35,410 | 29,163 | 41,799 | 31,517 | 43 |
| 20 - 24 | | | | | | | | | | | | |
| Total | 625,959 | 23,274 | 527 | 30,746 | 50,276 | 71,107 | 74,920 | 123,190 | 84,975 | 96,068 | 70,876 | 45 |
| Male | 330,178 | 12,825 | 260 | 14,100 | 23,738 | 35,940 | 33,802 | 71,877 | 48,610 | 51,525 | 37,501 | 46 |
| Female | 295,781 | 10,449 | 267 | 16,646 | 26,538 | 35,167 | 41,118 | 51,313 | 36,365 | 44,543 | 33,375 | 44 |
| 25 - 29 | | | | | | | | | | | | |
| Total | 661,365 | 28,846 | 1,842 | 27,724 | 50,179 | 64,989 | 93,900 | 146,956 | 95,368 | 86,151 | 65,410 | 44 |
| Male | 368,595 | 14,322 | 560 | 10,064 | 22,126 | 34,870 | 49,631 | 85,487 | 60,454 | 52,461 | 38,620 | 46 |
| Female | 292,770 | 14,524 | 1,282 | 17,660 | 28,053 | 30,119 | 44,269 | 61,469 | 34,914 | 33,690 | 26,790 | 41 |
| 30 - 34 | | | | | | | | | | | | |
| Total | 468,418 | 24,194 | 830 | 21,960 | 37,184 | 44,939 | 74,243 | 99,607 | 60,541 | 64,845 | 40,075 | 43 |
| Male | 279,873 | 13,068 | 547 | 8,822 | 16,379 | 22,951 | 44,420 | 66,281 | 37,840 | 41,542 | 28,023 | 45 |
| Female | 188,545 | 11,126 | 283 | 13,138 | 20,805 | 21,988 | 29,823 | 33,326 | 22,701 | 23,303 | 12,052 | 39 |
| 35 - 39 | | | | | | | | | | | | |
| Total | 433,115 | 22,019 | 2,193 | 21,364 | 36,659 | 42,751 | 68,169 | 100,239 | 53,732 | 53,149 | 32,840 | 41 |
| Male | 230,209 | 8,485 | 77 | 6,977 | 12,436 | 18,618 | 36,962 | 59,120 | 34,622 | 33,495 | 19,417 | 45 |
| Female | 202,906 | 13,534 | 2,116 | 14,387 | 24,223 | 24,133 | 31,207 | 41,119 | 19,110 | 19,654 | 13,423 | 37 |
| 40 - 44 | | | | | | | | | | | | |
| Total | 299,712 | 14,969 | 481 | 16,676 | 23,956 | 29,312 | 47,469 | 68,932 | 42,432 | 35,660 | 19,825 | 41 |
| Male | 174,292 | 6,489 | - | 5,724 | 9,143 | 12,838 | 28,466 | 43,075 | 29,430 | 23,831 | 15,296 | 45 |
| Female | 125,420 | 8,480 | 481 | 10,952 | 14,813 | 16,474 | 19,003 | 25,857 | 13,002 | 11,829 | 4,529 | 35 |

**Table 5.10 (Cont'd)**

| Age Group and Sex | Total Employed Persons | Number of Hours Worked per week | | | | | | | | | | Mean No. of Hours worked |
|---|---|---|---|---|---|---|---|---|---|---|---|---|
| | | 0 | 1-3 | 4-12 | 13-21 | 22-30 | 31-39 | 40-48 | 49-57 | 58-74 | 75+ | |
| 45 - 49 | | | | | | | | | | | | |
| Total | 259,473 | 18,723 | 1,062 | 12,058 | 21,985 | 26,897 | 43,341 | 56,836 | 31,433 | 29,370 | 17,768 | 40 |
| Male | 140,453 | 7,214 | 86 | 3,642 | 9,782 | 10,540 | 25,178 | 33,119 | 20,354 | 19,428 | 11,110 | 44 |
| Female | 119,020 | 11,509 | 976 | 8,416 | 12,203 | 16,357 | 18,163 | 23,717 | 11,079 | 9,942 | 6,658 | 35 |
| 50 - 54 | | | | | | | | | | | | |
| Total | 175,898 | 12,655 | 877 | 12,024 | 18,477 | 20,656 | 23,671 | 34,832 | 22,995 | 19,688 | 10,023 | 38 |
| Male | 99,915 | 6,690 | - | 2,987 | 7,198 | 11,214 | 13,472 | 22,717 | 16,127 | 12,177 | 7,333 | 42 |
| Female | 75,983 | 5,965 | 877 | 9,037 | 11,279 | 9,442 | 10,199 | 12,115 | 6,868 | 7,511 | 2,690 | 33 |
| 55 - 59 | | | | | | | | | | | | |
| Total | 117,440 | 7,568 | 223 | 7,233 | 10,040 | 16,272 | 14,260 | 27,037 | 13,763 | 12,209 | 8,835 | 40 |
| Male | 72,723 | 3,441 | - | 3,261 | 4,255 | 7,405 | 9,258 | 20,177 | 9,927 | 8,085 | 6,914 | 43 |
| Female | 44,717 | 4,127 | 223 | 3,972 | 5,785 | 8,867 | 5,002 | 6,860 | 3,836 | 4,124 | 1,921 | 33 |
| 60 - 64 | | | | | | | | | | | | |
| Total | 92,915 | 9,205 | 32 | 7,361 | 11,053 | 14,708 | 10,201 | 15,711 | 8,058 | 11,045 | 5,541 | 36 |
| Male | 55,136 | 5,114 | - | 1,886 | 5,480 | 6,867 | 6,142 | 11,859 | 5,686 | 8,215 | 3,887 | 40 |
| Female | 37,779 | 4,091 | 32 | 5,475 | 5,573 | 7,841 | 4,059 | 3,852 | 2,372 | 2,830 | 1,654 | 29 |
| 65+ | | | | | | | | | | | | |
| Total | 112,702 | 14,035 | 382 | 11,990 | 14,288 | 13,423 | 14,304 | 15,626 | 10,350 | 11,678 | 6,626 | 33 |
| Male | 73,318 | 10,990 | - | 5,086 | 7,575 | 6,690 | 10,584 | 12,253 | 7,846 | 6,427 | 5,867 | 35 |
| Female | 39,384 | 3,045 | 382 | 6,904 | 6,713 | 6,733 | 3,720 | 3,373 | 2,504 | 5,251 | 759 | 30 |

**Table 5.11 Currently Employed Population of Urban Areas Aged Ten Years and Over by Sex and Number of Hours Worked per Week and Region: 2006**

| Region and Sex | Total Employed Persons | Number of Hours Worked per week | | | | | | | | | | |
|---|---|---|---|---|---|---|---|---|---|---|---|---|
| | | 0 | 1-3 | 4-12 | 13-21 | 22-30 | 31-39 | 40-48 | 49-57 | 58-74 | 75+ | Mean No. of Hours worked |
| Country Total | | | | | | | | | | | | |
| Total | 3,836,812 | 189,980 | 10,059 | 250,980 | 357,541 | 416,726 | 522,959 | 764,881 | 481,339 | 507,578 | 334,769 | 41 |
| Male | 2,099,625 | 93,521 | 2,467 | 102,312 | 158,493 | 204,065 | 293,318 | 462,272 | 295,768 | 293,635 | 193,774 | 43 |
| Female | 1,737,187 | 96,459 | 7,592 | 148,668 | 199,048 | 212,661 | 229,641 | 302,609 | 185,571 | 213,943 | 140,995 | 39 |
| Tigray | | | | | | | | | | | | |
| Total | 279,133 | 25,532 | - | 10,648 | 19,696 | 28,022 | 40,840 | 47,516 | 40,164 | 40,803 | 25,912 | 42 |
| Male | 147,486 | 15,025 | - | 4,857 | 7,633 | 11,306 | 22,934 | 25,955 | 25,517 | 21,715 | 12,544 | 43 |
| Female | 131,647 | 10,507 | - | 5,791 | 12,063 | 16,716 | 17,906 | 21,561 | 14,647 | 19,088 | 13,368 | 42 |
| Afar | | | | | | | | | | | | |
| Total | 30,066 | 2,027 | 170 | 1,510 | 1,917 | 2,746 | 3,099 | 6,964 | 4,093 | 3,313 | 4,227 | 44 |
| Male | 18,577 | 1,566 | - | 140 | 995 | 1,575 | 2,097 | 4,945 | 3,191 | 2,364 | 1,704 | 44 |
| Female | 11,489 | 461 | 170 | 1,370 | 922 | 1,171 | 1,002 | 2,019 | 902 | 949 | 2,523 | 44 |
| Amhara | | | | | | | | | | | | |
| Total | 808,680 | 45,348 | 3,167 | 72,473 | 86,632 | 93,157 | 108,224 | 135,715 | 89,123 | 98,837 | 76,004 | 40 |
| Male | 404,945 | 22,710 | 850 | 26,010 | 35,788 | 42,239 | 58,987 | 75,270 | 50,523 | 54,843 | 37,725 | 41 |
| Female | 403,735 | 22,638 | 2,317 | 46,463 | 50,844 | 50,918 | 49,237 | 60,445 | 38,600 | 43,994 | 38,279 | 38 |
| Oromia | | | | | | | | | | | | |
| Total | 1,165,244 | 47,498 | 2,714 | 83,287 | 120,238 | 137,329 | 158,672 | 215,461 | 143,694 | 158,109 | 98,242 | 41 |
| Male | 654,305 | 19,511 | 626 | 33,929 | 54,237 | 68,264 | 87,500 | 136,324 | 91,084 | 97,724 | 65,106 | 44 |
| Female | 510,939 | 27,987 | 2,088 | 49,358 | 66,001 | 69,065 | 71,172 | 79,137 | 52,610 | 60,385 | 33,136 | 37 |
| Somali | | | | | | | | | | | | |
| Total | 70,600 | 5,161 | 117 | 2,938 | 3,974 | 6,437 | 10,726 | 13,602 | 9,622 | 12,703 | 5,320 | 43 |
| Male | 40,752 | 2,405 | - | 1,390 | 1,650 | 3,658 | 6,750 | 7,919 | 6,401 | 7,331 | 3,248 | 45 |
| Female | 29,848 | 2,756 | 117 | 1,548 | 2,324 | 2,779 | 3,976 | 5,683 | 3,221 | 5,372 | 2,072 | 41 |
| Benishangul-Gumuz | | | | | | | | | | | | |
| Total | 43,012 | 1,982 | 100 | 4,925 | 7,360 | 5,402 | 8,084 | 5,969 | 3,822 | 3,282 | 2,086 | 34 |
| Male | 23,961 | 1,295 | - | 1,974 | 3,814 | 3,047 | 4,915 | 3,143 | 2,266 | 2,429 | 1,078 | 35 |
| Female | 19,051 | 687 | 100 | 2,951 | 3,546 | 2,355 | 3,169 | 2,826 | 1,556 | 853 | 1,008 | 32 |
| S.N.N.P. | | | | | | | | | | | | |
| Total | 507,545 | 26,445 | 1,477 | 42,966 | 67,340 | 68,597 | 84,491 | 83,956 | 43,954 | 48,404 | 39,915 | 37 |
| Male | 290,176 | 12,332 | 646 | 20,936 | 30,152 | 34,465 | 50,826 | 53,752 | 29,299 | 31,539 | 26,229 | 40 |
| Female | 217,369 | 14,113 | 831 | 22,030 | 37,188 | 34,132 | 33,665 | 30,204 | 14,655 | 16,865 | 13,686 | 34 |

**Table 5.11 (Cont'd)**

| Region and Sex | Total Employed | Number of Hours Worked per week | | | | | | | | | | |
|---|---|---|---|---|---|---|---|---|---|---|---|---|
| | Persons | 0 | 1-3 | 4-12 | 13-21 | 22-30 | 31-39 | 40-48 | 49-57 | 58-74 | 75+ | Mean No. of Hours worked |
| Gamebella | | | | | | | | | | | | |
| Total | 21,962 | 835 | 76 | 2,082 | 2,876 | 3,743 | 4,090 | 3,161 | 1,616 | 2,037 | 1,446 | 36 |
| Male | 13,393 | 364 | 44 | 886 | 1,714 | 2,053 | 2,259 | 2,222 | 1,184 | 1,567 | 1,100 | 39 |
| Female | 8,569 | 471 | 32 | 1,196 | 1,162 | 1,690 | 1,831 | 939 | 432 | 470 | 346 | 31 |
| Harari | | | | | | | | | | | | |
| Total | 32,193 | 1,319 | 95 | 1,866 | 2,861 | 3,049 | 4,874 | 7,400 | 3,765 | 4,666 | 2,298 | 41 |
| Male | 16,770 | 523 | 32 | 746 | 1,200 | 1,715 | 2,604 | 4,277 | 1,730 | 2,679 | 1,264 | 43 |
| Female | 15,423 | 796 | 63 | 1,120 | 1,661 | 1,334 | 2,270 | 3,123 | 2,035 | 1,987 | 1,034 | 39 |
| Addis Ababa City Admin | | | | | | | | | | | | |
| Total | 806,510 | 30,174 | 2,010 | 25,615 | 40,231 | 62,632 | 91,539 | 229,477 | 130,036 | 121,612 | 73,184 | 46 |
| Male | 452,087 | 15,950 | 268 | 10,372 | 19,052 | 32,648 | 49,882 | 139,497 | 78,539 | 65,066 | 40,813 | 47 |
| Female | 354,423 | 14,224 | 1,742 | 15,243 | 21,179 | 29,984 | 41,657 | 89,980 | 51,497 | 56,546 | 32,371 | 45 |
| Dire Dawa Adm. Council | | | | | | | | | | | | |
| Total | 71,863 | 3,659 | 132 | 2,670 | 4,418 | 5,614 | 8,318 | 15,661 | 11,448 | 13,811 | 6,132 | 46 |
| Male | 37,170 | 1,841 | - | 1,073 | 2,259 | 3,095 | 4,563 | 8,968 | 6,033 | 6,376 | 2,962 | 45 |
| Female | 34,693 | 1,818 | 132 | 1,597 | 2,159 | 2,519 | 3,755 | 6,693 | 5,415 | 7,435 | 3,170 | 46 |

**Table 5.12 Currently Employed Population of Urban Areas Aged Ten Years and Over by Sex, Number of Hours Worked Per Week and Major Industrial Divisions, Country Total: 2006**

| Major Industial Divisions and Sex | Total Employed Persons | Number of Hours Worked per Week | | | | | | | | | | Mean No. of Hours Worked |
|---|---|---|---|---|---|---|---|---|---|---|---|---|
| | | 0 | 1-3 | 4-12 | 13-21 | 22-30 | 31-39 | 40-48 | 49-57 | 58-74 | 75+ | |
| Total Employed Persons | | | | | | | | | | | | |
| Total | 3,836,806 | 189,979 | 10,058 | 250,980 | 357,543 | 416,727 | 522,957 | 764,880 | 481,339 | 507,576 | 334,767 | 41 |
| Male | 1,913,231 | 85,705 | 2,433 | 87,599 | 140,084 | 182,084 | 270,167 | 431,784 | 271,355 | 263,141 | 178,879 | 44 |
| Female | 1,923,575 | 104,274 | 7,625 | 163,381 | 217,459 | 234,643 | 252,790 | 333,096 | 209,984 | 244,435 | 155,888 | 39 |
| Agriculture, Hunting Forestry and Fishing | | | | | | | | | | | | |
| Total | 330,989 | 35,017 | 1,307 | 46,977 | 57,566 | 53,662 | 43,329 | 32,421 | 24,156 | 26,821 | 9,733 | 29 |
| Male | 224,776 | 24,474 | 417 | 26,739 | 31,703 | 35,642 | 33,397 | 24,335 | 18,028 | 20,850 | 9,191 | 31 |
| Female | 106,213 | 10,543 | 890 | 20,238 | 25,863 | 18,020 | 9,932 | 8,086 | 6,128 | 5,971 | 542 | 24 |
| Mining and Quarrying | | | | | | | | | | | | |
| Total | 13,356 | 747 | - | 502 | 111 | 1,050 | 2,434 | 2,713 | 3,338 | 1,848 | 613 | 44 |
| Male | 11,944 | 585 | - | 502 | 111 | 1,050 | 1,949 | 2,480 | 2,806 | 1,848 | 613 | 45 |
| Female | 1,412 | 162 | - | - | - | - | 485 | 233 | 532 | - | - | 38 |
| Manufacturing | | | | | | | | | | | | |
| Total | 585,573 | 35,800 | 1,781 | 48,559 | 62,158 | 68,700 | 77,512 | 125,520 | 73,442 | 64,913 | 27,188 | 38 |
| Male | 290,658 | 11,697 | 290 | 11,584 | 17,940 | 25,434 | 36,290 | 76,318 | 48,137 | 45,269 | 17,699 | 44 |
| Female | 294,915 | 24,103 | 1,491 | 36,975 | 44,218 | 43,266 | 41,222 | 49,202 | 25,305 | 19,644 | 9,489 | 31 |
| Electricty, Gas and Water Supply | | | | | | | | | | | | |
| Total | 38,593 | 1,323 | - | 1,354 | 934 | 2,733 | 9,021 | 10,735 | 5,692 | 4,561 | 2,240 | 44 |
| Male | 30,024 | 1,287 | - | 609 | 712 | 2,451 | 5,151 | 8,219 | 5,482 | 3,942 | 2,171 | 45 |
| Female | 8,569 | 36 | - | 745 | 222 | 282 | 3,870 | 2,516 | 210 | 619 | 69 | 37 |
| Construction | | | | | | | | | | | | |
| Total | 208,973 | 6,956 | - | 12,735 | 11,774 | 17,857 | 24,438 | 68,877 | 35,785 | 24,511 | 6,040 | 42 |
| Male | 179,936 | 6,678 | - | 11,425 | 10,296 | 15,486 | 21,073 | 56,905 | 30,841 | 21,217 | 6,015 | 42 |
| Female | 29,037 | 278 | - | 1,310 | 1,478 | 2,371 | 3,365 | 11,972 | 4,944 | 3,294 | 25 | 42 |
| Wholesale and Retial Trade, Repair of Vehicles, Personal and House Hold Good | | | | | | | | | | | | |
| Total | 872,610 | 44,718 | 1,924 | 64,651 | 92,597 | 98,908 | 95,787 | 137,413 | 118,495 | 138,721 | 79,396 | 42 |
| Male | 450,563 | 15,931 | 818 | 23,065 | 40,609 | 45,526 | 47,116 | 75,772 | 69,088 | 81,803 | 50,835 | 45 |
| Female | 422,047 | 28,787 | 1,106 | 41,586 | 51,988 | 53,382 | 48,671 | 61,641 | 49,407 | 56,918 | 28,561 | 38 |
| Hotels and Restaurants | | | | | | | | | | | | |
| Total | 369,091 | 14,015 | 1,117 | 24,353 | 33,485 | 45,513 | 33,176 | 46,097 | 41,969 | 60,683 | 68,683 | 47 |
| Male | 73,842 | 1,963 | - | 3,939 | 5,948 | 3,786 | 4,134 | 9,101 | 10,537 | 13,835 | 20,599 | 56 |
| Female | 295,249 | 12,052 | 1,117 | 20,414 | 27,537 | 41,727 | 29,042 | 36,996 | 31,432 | 46,848 | 48,084 | 45 |
| Transport, Storage and Communications | | | | | | | | | | | | |
| Total | 154,547 | 7,939 | 55 | 2,985 | 3,635 | 9,060 | 16,837 | 29,032 | 25,959 | 28,010 | 31,035 | 53 |
| Male | 143,691 | 7,218 | 55 | 2,985 | 3,635 | 8,646 | 13,505 | 25,423 | 24,197 | 26,992 | 31,035 | 54 |
| Female | 10,856 | 721 | - | - | - | 414 | 3,332 | 3,609 | 1,762 | 1,018 | - | 41 |

**Table 5.12 (Cont'd)**

| Major Industial Divisions and Sex | Total Employed Persons | Number of Hours Worked per Week | | | | | | | | | | Mean No. of Hours Worked |
|---|---|---|---|---|---|---|---|---|---|---|---|---|
| | | 0 | 1-3 | 4-12 | 13-21 | 22-30 | 31-39 | 40-48 | 49-57 | 58-74 | 75+ | |
| Financial Inter-Mediatior | | | | | | | | | | | | |
| Total | 44,404 | 734 | - | 137 | 332 | 1,818 | 9,892 | 22,914 | 4,722 | 2,292 | 1,563 | 44 |
| Male | 31,200 | 429 | - | - | - | 1,136 | 4,850 | 17,128 | 4,006 | 2,210 | 1,441 | 46 |
| Female | 13,204 | 305 | - | 137 | 332 | 682 | 5,042 | 5,786 | 716 | 82 | 122 | 38 |
| Real Estate, Renting and Business Activitie | | | | | | | | | | | | |
| Total | 56,351 | 2,544 | - | 1,775 | 3,490 | 2,422 | 11,405 | 16,206 | 6,430 | 7,193 | 4,886 | 44 |
| Male | 38,590 | 1,432 | - | 982 | 2,113 | 2,187 | 6,722 | 11,081 | 4,422 | 5,477 | 4,174 | 46 |
| Female | 17,761 | 1,112 | - | 793 | 1,377 | 235 | 4,683 | 5,125 | 2,008 | 1,716 | 712 | 40 |
| Public Administration and Defence | | | | | | | | | | | | |
| Compulsory Social Security | | | | | | | | | | | | |
| Total | 268,588 | 12,754 | 622 | 3,101 | 3,235 | 16,893 | 73,599 | 88,624 | 32,401 | 20,390 | 16,969 | 43 |
| Male | 184,232 | 8,133 | 560 | 1,792 | 1,324 | 8,699 | 47,495 | 58,926 | 25,017 | 17,247 | 15,039 | 45 |
| Female | 84,356 | 4,621 | 62 | 1,309 | 1,911 | 8,194 | 26,104 | 29,698 | 7,384 | 3,143 | 1,930 | 38 |
| Education, Heallth and Social Work | | | | | | | | | | | | |
| Total | 314,417 | 8,982 | - | 6,195 | 42,362 | 46,691 | 62,960 | 89,675 | 29,753 | 17,866 | 9,933 | 37 |
| Male | 175,002 | 3,391 | - | 2,157 | 22,198 | 24,471 | 37,520 | 49,997 | 18,664 | 9,755 | 6,849 | 39 |
| Female | 139,415 | 5,591 | - | 4,038 | 20,164 | 22,220 | 25,440 | 39,678 | 11,089 | 8,111 | 3,084 | 36 |
| Other Social, Cultural, Personal and | | | | | | | | | | | | |
| Household Activities Sewage and Refus | | | | | | | | | | | | |
| Disposal, Sanitaion and Similar Activitie | | | | | | | | | | | | |
| Total | 349,464 | 15,414 | 2,544 | 31,749 | 37,471 | 40,510 | 45,070 | 57,806 | 41,383 | 51,689 | 25,828 | 40 |
| Male | 48,699 | 1,931 | 293 | 1,227 | 2,633 | 5,911 | 7,012 | 10,186 | 6,530 | 7,638 | 5,338 | 46 |
| Female | 300,765 | 13,483 | 2,251 | 30,522 | 34,838 | 34,599 | 38,058 | 47,620 | 34,853 | 44,051 | 20,490 | 39 |
| Private Households with Employed Person | | | | | | | | | | | | |
| Total | 201,657 | 1,669 | 708 | 4,422 | 7,523 | 9,045 | 11,824 | 27,546 | 35,166 | 55,857 | 47,897 | 58 |
| Male | 13,443 | 230 | - | - | 71 | 664 | 468 | 1,034 | 2,027 | 3,148 | 5,801 | 69 |
| Female | 188,214 | 1,439 | 708 | 4,422 | 7,452 | 8,381 | 11,356 | 26,512 | 33,139 | 52,709 | 42,096 | 57 |
| Territorial Organizations and Bodie | | | | | | | | | | | | |
| Total | 25,102 | 870 | - | 1,252 | 626 | 1,757 | 4,995 | 9,126 | 2,251 | 2,221 | 2,004 | 43 |
| Male | 15,568 | 71 | - | 593 | 547 | 995 | 3,230 | 4,704 | 1,573 | 1,910 | 1,945 | 47 |
| Female | 9,534 | 799 | - | 659 | 79 | 762 | 1,765 | 4,422 | 678 | 311 | 59 | 35 |
| Not Stated | | | | | | | | | | | | |
| Total | 3,091 | 497 | - | 233 | 244 | 108 | 678 | 175 | 397 | - | 759 | 43 |
| Male | 1,063 | 255 | - | - | 244 | - | 255 | 175 | - | - | 134 | 31 |
| Female | 2,028 | 242 | - | 233 | - | 108 | 423 | - | 397 | - | 625 | 49 |

**Table 5.13 Currently Employed Population of Urban Areas Aged Ten Years and Over by Sex, Number of Hours Worked per week and Major Occupational Groups, Country Total: April 2004**

| Major Occupational Group and Sex | Total Employed Persons | Number of Hours Worked per Week | | | | | | | | | | Mean No. of Hours Worked |
|---|---|---|---|---|---|---|---|---|---|---|---|---|
| | | 0 | 1-3 | 4-12 | 13-21 | 22-30 | 31-39 | 40-48 | 49-57 | 58-74 | 75+ | |
| Total Employed Persons | | | | | | | | | | | | |
| Total | 3,836,810 | 189,983 | 10,059 | 250,979 | 357,541 | 416,724 | 522,961 | 764,881 | 481,341 | 507,576 | 334,765 | 41 |
| Male | 2,099,625 | 93,523 | 2,466 | 102,312 | 158,493 | 204,064 | 293,319 | 462,272 | 295,770 | 293,634 | 193,772 | 43 |
| Female | 1,737,185 | 96,460 | 7,593 | 148,667 | 199,048 | 212,660 | 229,642 | 302,609 | 185,571 | 213,942 | 140,993 | 39 |
| Legislators and Senior Officials | | | | | | | | | | | | |
| Total | 94,863 | 2,977 | - | 636 | 2,558 | 4,432 | 21,170 | 38,460 | 11,969 | 9,092 | 3,569 | 43 |
| Male | 80,002 | 2,268 | - | 525 | 2,272 | 3,494 | 18,033 | 33,311 | 10,053 | 7,896 | 2,150 | 43 |
| Female | 14,861 | 709 | - | 111 | 286 | 938 | 3,137 | 5,149 | 1,916 | 1,196 | 1,419 | 45 |
| Professionals | | | | | | | | | | | | |
| Total | 116,317 | 4,172 | 313 | 1,974 | 11,173 | 14,250 | 26,899 | 39,723 | 10,122 | 5,267 | 2,424 | 37 |
| Male | 85,657 | 2,613 | - | 1,570 | 7,901 | 10,231 | 20,680 | 29,385 | 7,818 | 3,535 | 1,924 | 38 |
| Female | 30,660 | 1,559 | 313 | 404 | 3,272 | 4,019 | 6,219 | 10,338 | 2,304 | 1,732 | 500 | 36 |
| Technical and Associate Professionals | | | | | | | | | | | | |
| Total | 263,886 | 10,489 | - | 6,657 | 31,995 | 36,393 | 59,280 | 73,112 | 27,245 | 12,459 | 6,256 | 37 |
| Male | 169,118 | 6,279 | - | 3,608 | 16,313 | 20,562 | 39,358 | 48,282 | 19,897 | 9,417 | 5,402 | 38 |
| Female | 94,768 | 4,210 | - | 3,049 | 15,682 | 15,831 | 19,922 | 24,830 | 7,348 | 3,042 | 854 | 33 |
| Clerks | | | | | | | | | | | | |
| Total | 219,654 | 8,532 | 854 | 2,886 | 5,626 | 10,866 | 58,231 | 80,985 | 23,626 | 16,745 | 11,303 | 42 |
| Male | 100,160 | 2,762 | 854 | 890 | 4,081 | 6,141 | 22,984 | 34,445 | 11,605 | 9,558 | 6,840 | 44 |
| Female | 119,494 | 5,770 | - | 1,996 | 1,545 | 4,725 | 35,247 | 46,540 | 12,021 | 7,187 | 4,463 | 41 |
| Service Shop and Market Sales Workers | | | | | | | | | | | | |
| Total | 978,799 | 47,513 | 2,513 | 68,603 | 91,486 | 100,366 | 105,831 | 131,575 | 131,196 | 173,114 | 126,602 | 45 |
| Male | 427,782 | 15,064 | 818 | 22,430 | 35,671 | 37,640 | 44,745 | 60,544 | 65,569 | 85,547 | 59,754 | 48 |
| Female | 551,017 | 32,449 | 1,695 | 46,173 | 55,815 | 62,726 | 61,086 | 71,031 | 65,627 | 87,567 | 66,848 | 42 |
| Skilled Agricultural and Fishery | | | | | | | | | | | | |
| Total | 241,203 | 28,725 | 999 | 30,261 | 42,799 | 41,493 | 33,737 | 23,228 | 15,996 | 17,182 | 6,783 | 28 |
| Male | 164,762 | 22,180 | 417 | 14,859 | 23,146 | 26,599 | 27,215 | 18,488 | 12,224 | 13,469 | 6,165 | 30 |
| Female | 76,441 | 6,545 | 582 | 15,402 | 19,653 | 14,894 | 6,522 | 4,740 | 3,772 | 3,713 | 618 | 23 |
| Crafts and Related Trades | | | | | | | | | | | | |
| Total | 846,239 | 49,301 | 2,967 | 79,796 | 94,097 | 115,563 | 107,156 | 167,838 | 105,615 | 88,502 | 35,404 | 36 |
| Male | 425,668 | 18,648 | 290 | 23,976 | 27,231 | 40,056 | 54,218 | 110,970 | 73,369 | 57,276 | 19,634 | 42 |
| Female | 420,571 | 30,653 | 2,677 | 55,820 | 66,866 | 75,507 | 52,938 | 56,868 | 32,246 | 31,226 | 15,770 | 31 |
| Plant Machine Operators and Assemblers | | | | | | | | | | | | |
| Total | 166,121 | 6,500 | 55 | 3,238 | 5,248 | 6,960 | 17,129 | 40,155 | 29,214 | 30,835 | 26,787 | 52 |
| Male | 149,682 | 5,754 | 55 | 2,885 | 4,350 | 6,297 | 14,116 | 34,241 | 27,158 | 29,255 | 25,571 | 52 |
| Female | 16,439 | 746 | - | 353 | 898 | 663 | 3,013 | 5,914 | 2,056 | 1,580 | 1,216 | 45 |
| Elementary Occupation | | | | | | | | | | | | |
| Total | 904,410 | 30,888 | 2,358 | 56,667 | 72,423 | 86,196 | 93,012 | 169,005 | 125,081 | 154,194 | 114,586 | 46 |
| Male | 493,488 | 17,245 | 32 | 31,541 | 37,392 | 52,947 | 51,454 | 91,869 | 67,537 | 77,565 | 65,906 | 46 |
| Female | 410,922 | 13,643 | 2,326 | 25,126 | 35,031 | 33,249 | 41,558 | 77,136 | 57,544 | 76,629 | 48,680 | 46 |
| Not Stated | | | | | | | | | | | | |
| Total | 1,914 | 176 | - | 233 | - | 108 | - | 175 | 463 | - | 759 | 58 |
| Male | 375 | - | - | - | - | - | - | 175 | 66 | - | 134 | 67 |
| Female | 1,539 | 176 | - | 233 | - | 108 | - | - | 397 | - | 625 | 55 |

**Table 5.14 Currently Employed Population of Urban Areas Aged Ten Years and Over Whether Seeking or Available to Work Additional Hours by Sex, Number of Hours Worked Per Week and Region: 2006**

| Region and Sex | All Persons | Not Seeking Available to Work Additional Hours | Seeking or Available to Work Additional Hours | Number of Hours Worked Per Week | | | | | | | | | | |
|---|---|---|---|---|---|---|---|---|---|---|---|---|---|---|
| | | | | 0 | 1-3 | 4-12 | 13-21 | 22-30 | 31-39 | 40-48 | 49-57 | 58-74 | 75+ | Mean No. of Hours Worked |
| Country Total | | | | | | | | | | | | | | |
| Total | 3,827,260 | 2,055,551 | 1,771,709 | 189,743 | 5,053 | 123,265 | 176,224 | 215,535 | 255,939 | 367,295 | 216,375 | 216,432 | 128604 | 42 |
| Male | 2,094,560 | 1,071,515 | 1,023,045 | 93,354 | 635 | 52,236 | 83,289 | 112,657 | 150,902 | 231,486 | 138,776 | 134,610 | 84,619 | 44 |
| Female | 1,732,700 | 984,036 | 748,664 | 96,389 | 4,418 | 71,029 | 92,935 | 102,878 | 105,037 | 135,809 | 77,599 | 81,822 | 43,985 | 39 |
| Tigray | | | | | | | | | | | | | | |
| Total | 278,986 | 162,214 | 116,772 | 25,437 | - | 4,629 | 10,458 | 15,001 | 18,388 | 22,478 | 15,118 | 16,005 | 8,970 | 42 |
| Male | 147,488 | 85,563 | 61,925 | 14,930 | - | 3,039 | 3,913 | 6,196 | 10,580 | 12,683 | 9,734 | 8,406 | 4,661 | 43 |
| Female | 131,498 | 76,651 | 54,847 | 10,507 | - | 1,590 | 6,545 | 8,805 | 7,808 | 9,795 | 5,384 | 7,599 | 4,309 | 42 |
| Afar | | | | | | | | | | | | | | |
| Total | 29,910 | 19,584 | 10,326 | 2,027 | 108 | 752 | 596 | 1,272 | 1,342 | 2,660 | 1,242 | 698 | 915 | 45 |
| Male | 18,421 | 11,655 | 6,766 | 1,566 | - | 56 | 263 | 853 | 905 | 1,994 | 1,144 | 570 | 464 | 45 |
| Female | 11,489 | 7,929 | 3,560 | 461 | 108 | 696 | 333 | 419 | 437 | 666 | 98 | 128 | 451 | 44 |
| Amhara | | | | | | | | | | | | | | |
| Total | 808,200 | 466,282 | 341,918 | 45,348 | 2,227 | 32,806 | 34,568 | 39,990 | 44,529 | 66,680 | 43,827 | 36,943 | 26,184 | 40 |
| Male | 404,669 | 222,351 | 182,318 | 22,710 | 349 | 11,283 | 15,279 | 18,752 | 22,253 | 40,742 | 27,463 | 25,047 | 14,879 | 42 |
| Female | 403,531 | 243,931 | 159,600 | 22,638 | 1,878 | 21,523 | 19,289 | 21,238 | 22,276 | 25,938 | 16,364 | 11,896 | 11,305 | 38 |
| Oromia | | | | | | | | | | | | | | |
| Total | 1,160,169 | 532,766 | 627,403 | 47,356 | 1,492 | 43,232 | 61,828 | 76,935 | 89,285 | 122,698 | 72,697 | 83,720 | 55,106 | 41 |
| Male | 651,765 | 289,373 | 362,392 | 19,439 | 254 | 18,256 | 29,860 | 40,056 | 52,759 | 75,879 | 45,584 | 51,958 | 37,738 | 44 |
| Female | 508,404 | 243,393 | 265,011 | 27,917 | 1,238 | 24,976 | 31,968 | 36,879 | 36,526 | 46,819 | 27,113 | 31,762 | 17,368 | 37 |
| Somali | | | | | | | | | | | | | | |
| Total | 70,413 | 39,978 | 30,435 | 5,161 | 117 | 1,536 | 1,694 | 3,922 | 3,952 | 6,062 | 3,916 | 4,898 | 2,125 | 43 |
| Male | 40,753 | 22,520 | 18,233 | 2,405 | - | 817 | 772 | 2,342 | 2,658 | 3,359 | 2,840 | 2,678 | 1,877 | 45 |
| Female | 29,660 | 17,458 | 12,202 | 2,756 | 117 | 719 | 922 | 1,580 | 1,294 | 2,703 | 1,076 | 2,220 | 248 | 41 |
| Benishangul-Gumuz | | | | | | | | | | | | | | |
| Total | 43,012 | 18,134 | 24,878 | 1,982 | - | 2,282 | 3,985 | 3,470 | 5,210 | 3,774 | 2,312 | 1,818 | 843 | 34 |
| Male | 23,961 | 9,239 | 14,722 | 1,295 | - | 1,152 | 2,114 | 1,855 | 3,306 | 1,963 | 1,399 | 1,547 | 542 | 35 |
| Female | 19,051 | 8,895 | 10,156 | 687 | - | 1,130 | 1,871 | 1,615 | 1,904 | 1,811 | 913 | 271 | 301 | 32 |
| S.N.N.P. | | | | | | | | | | | | | | |
| Total | 507,097 | 286,928 | 220,169 | 26,445 | 208 | 18,833 | 30,794 | 33,227 | 38,382 | 34,771 | 18,852 | 21,803 | 13,503 | 37 |
| Male | 289,729 | 156,534 | 133,195 | 12,332 | - | 9,725 | 14,394 | 17,319 | 24,775 | 23,839 | 12,232 | 15,347 | 10,473 | 40 |
| Female | 217,368 | 130,394 | 86,974 | 14,113 | 208 | 9,108 | 16,400 | 15,908 | 13,607 | 10,932 | 6,620 | 6,456 | 3,030 | 34 |

**Table 5.14 (Cont'd)**

| Region and Sex | All Persons | Not Seeking Available to Work Additional Hours | Seeking or Available to Work Additional Hours | Number of Hours Worked per Week | | | | | | | | | | |
|---|---|---|---|---|---|---|---|---|---|---|---|---|---|---|
| | | | | 0 | 1-3 | 4-12 | 13-21 | 22-30 | 31-39 | 40-48 | 49-57 | 58-74 | 75+ | Mean No. of Hours Worked |
| Gambella | | | | | | | | | | | | | | |
| Total | 21,947 | 14,209 | 7,738 | 835 | - | 784 | 908 | 1,697 | 1,435 | 1,523 | 376 | 397 | 565 | 36 |
| Male | 13,378 | 8,929 | 4,449 | 364 | - | 214 | 548 | 933 | 738 | 1,006 | 172 | 341 | 497 | 39 |
| Female | 8,569 | 5,280 | 3,289 | 471 | - | 570 | 360 | 764 | 697 | 517 | 204 | 56 | 68 | 31 |
| Harari | | | | | | | | | | | | | | |
| Total | 32,056 | 19,859 | 12,197 | 1,319 | 32 | 930 | 1,260 | 1,300 | 2,028 | 2,610 | 1,223 | 1,701 | 634 | 42 |
| Male | 16,771 | 10,172 | 6,599 | 523 | 32 | 363 | 564 | 774 | 1,192 | 1,639 | 552 | 1,086 | 231 | 43 |
| Female | 15,285 | 9,687 | 5,598 | 796 | - | 567 | 696 | 526 | 836 | 971 | 671 | 615 | 403 | 40 |
| Addis Ababa City Adm | ration | | | | | | | | | | | | | |
| Total | 803,852 | 455,462 | 348,390 | 30,174 | 868 | 15,984 | 27,335 | 35,656 | 46,616 | 97,212 | 51,465 | 44,362 | 17,860 | 46 |
| Male | 450,457 | 236,093 | 214,364 | 15,950 | - | 6,829 | 14,031 | 21,659 | 29,010 | 64,275 | 34,405 | 25,501 | 11,920 | 47 |
| Female | 353,395 | 219,369 | 134,026 | 14,224 | 868 | 9,155 | 13,304 | 13,997 | 17,606 | 32,937 | 17,060 | 18,861 | 5,940 | 45 |
| Dire Dawa Adm. Council | | | | | | | | | | | | | | |
| Total | 71,622 | 40,137 | 31,485 | 3,659 | - | 1,496 | 2,800 | 3,063 | 4,769 | 6,827 | 5,346 | 4,086 | 1,901 | 46 |
| Male | 37,169 | 19,087 | 18,082 | 1,841 | - | 501 | 1,553 | 1,916 | 2,726 | 4,108 | 3,251 | 2,129 | 1,338 | 45 |
| Female | 34,453 | 21,050 | 13,403 | 1,818 | - | 995 | 1,247 | 1,147 | 2,043 | 2,719 | 2,095 | 1,957 | 563 | 47 |

**Note: The above figure does not include the Not Stated cases**

**Table 5.15 Currently Employed Population of Urban Areas Aged Ten Years and Over Who were Available or Ready to Work Additional Hours by Sex, Kind of Additional Work Sought or Available for and Region: 2006**

| Region and Sex | Total Employed Persons | Kind of additional work sought or available For | | | |
|---|---|---|---|---|---|
| | | More Hours At Present Job | Other Job in Addition to the Present Job | Other Job with More Hours to Replace the Present One | Not Stated |
| Country Total | | | | | |
| Total | 1,771,710 | 527,943 | 697,315 | 543,184 | 3,268 |
| Male | 1,023,046 | 328,068 | 414,401 | 278,413 | 2,164 |
| Female | 748,664 | 199,875 | 282,914 | 264,771 | 1,104 |
| Tigray | | | | | |
| Total | 116,772 | 33,102 | 47,658 | 36,012 | - |
| Male | 61,925 | 21,932 | 23,995 | 15,998 | - |
| Female | 54,847 | 11,170 | 23,663 | 20,014 | - |
| Afar | | | | | |
| Total | 10,326 | 4,687 | 3,752 | 1,887 | - |
| Male | 6,766 | 3,434 | 2,362 | 970 | - |
| Female | 3,560 | 1,253 | 1,390 | 917 | - |
| Amhara | | | | | |
| Total | 341,918 | 130,592 | 122,990 | 87,903 | 433 |
| Male | 182,319 | 74,328 | 68,736 | 38,966 | 289 |
| Female | 159,599 | 56,264 | 54,254 | 48,937 | 144 |
| Oromia | | | | | |
| Total | 627,402 | 185,172 | 251,550 | 189,704 | 976 |
| Male | 362,392 | 112,453 | 150,172 | 99,125 | 642 |
| Female | 265,010 | 72,719 | 101,378 | 90,579 | 334 |
| Somali | | | | | |
| Total | 30,435 | 5,476 | 16,637 | 8,322 | - |
| Male | 18,233 | 3,551 | 9,593 | 5,089 | - |
| Female | 12,202 | 1,925 | 7,044 | 3,233 | - |
| Benishangul-Gumuz | | | | | |
| Total | 24,879 | 10,498 | 10,582 | 3,799 | - |
| Male | 14,723 | 6,306 | 6,269 | 2,148 | - |
| Female | 10,156 | 4,192 | 4,313 | 1,651 | - |
| S.N.N.P. | | | | | |
| Total | 220,169 | 57,720 | 109,825 | 52,208 | 416 |
| Male | 133,195 | 36,581 | 67,843 | 28,510 | 261 |
| Female | 86,974 | 21,139 | 41,982 | 23,698 | 155 |
| Gambella | | | | | |
| Total | 7,738 | 3,261 | 3,226 | 1,251 | - |
| Male | 4,449 | 2,061 | 1,826 | 562 | - |
| Female | 3,289 | 1,200 | 1,400 | 689 | - |
| Harari | | | | | |
| Total | 12,196 | 5,102 | 4,814 | 2,249 | 31 |
| Male | 6,599 | 3,033 | 2,544 | 991 | 31 |
| Female | 5,597 | 2,069 | 2,270 | 1,258 | - |
| Addis Ababa City Admin. | ation | | | | |
| Total | 348,390 | 84,612 | 117,210 | 145,156 | 1,412 |
| Male | 214,365 | 59,450 | 76,044 | 77,930 | 941 |
| Female | 134,025 | 25,162 | 41,166 | 67,226 | 471 |
| Dire Dawa Adm. Council | ounci | | | | |
| Total | 31,485 | 7,722 | 9,071 | 14,692 | - |
| Male | 18,082 | 4,940 | 5,018 | 8,124 | - |
| Female | 13,403 | 2,782 | 4,053 | 6,568 | - |

**Table 6.1 Currently Unemployed Population of Urban Areas Aged Ten Years and Over by Age Group and Sex, Country Total: and Sex, Country Total: 2006**

| Age Group | Economically Active | | | Unemployed Population | | | Unemployment Rate | | |
|---|---|---|---|---|---|---|---|---|---|
| and Sex | Total | Male | Female | Total | Male | Female | Total | Male | Female |
| All Ages | 4,603,861 | 2,372,756 | 2,231,105 | 767,052 | 273,133 | 493,919 | 16.7 | 11.5 | 22.1 |
| 10-14 | 160,407 | 87,538 | 72,869 | 10,901 | 4,355 | 6,546 | 6.8 | 5.0 | 9.0 |
| 15 -19 | 572,487 | 238,024 | 334,463 | 132,182 | 46,273 | 85,909 | 23.1 | 19.4 | 25.7 |
| 20 - 24 | 847,289 | 410,478 | 436,811 | 221,333 | 80,303 | 141,030 | 26.1 | 19.6 | 32.3 |
| 25 - 29 | 816,873 | 420,915 | 395,958 | 155,509 | 52,320 | 103,189 | 19.0 | 12.4 | 26.1 |
| 30 - 34 | 542,674 | 304,270 | 238,404 | 74,253 | 24,396 | 49,857 | 13.7 | 8.0 | 20.9 |
| 35 - 39 | 484,830 | 243,247 | 241,583 | 51,714 | 13,038 | 38,676 | 10.7 | 5.4 | 16.0 |
| 40 - 44 | 335,604 | 183,681 | 151,923 | 35,892 | 9,389 | 26,503 | 10.7 | 5.1 | 17.4 |
| 45 - 49 | 289,892 | 150,090 | 139,802 | 30,419 | 9,638 | 20,781 | 10.5 | 6.4 | 14.9 |
| 50 - 54 | 189,713 | 105,422 | 84,291 | 13,816 | 5,507 | 8,309 | 7.3 | 5.2 | 9.9 |
| 55 - 59 | 135,468 | 82,767 | 52,701 | 18,027 | 10,043 | 7,984 | 13.3 | 12.1 | 15.1 |
| 60 - 64 | 101,459 | 60,563 | 40,896 | 8,543 | 5,428 | 3,115 | 8.4 | 9.0 | 7.6 |
| 65+ | 127,165 | 85,761 | 41,404 | 14,463 | 12,443 | 2,020 | 11.4 | 14.5 | 4.9 |

**Table 6.1.1 Currently Unemployed Population of Urban Areas Aged Ten Years and Over by Age Group and Sex, Tigray Region: 2006**

| Age Group | Economically Active | | | Unemployed Population | | | Unemployment Rate | | |
|---|---|---|---|---|---|---|---|---|---|
| and Sex | Total | Male | Female | Total | Male | Female | Total | Male | Female |
| All Ages | 323,534 | 162,719 | 160,815 | 44,403 | 15,231 | 29,172 | 13.7 | 9.4 | 18.1 |
| 10-14 | 5,983 | 2,813 | 3,170 | 857 | 238 | 619 | 14.3 | 8.5 | 19.5 |
| 15 -19 | 32,788 | 11,995 | 20,793 | 6,825 | 1,691 | 5,134 | 20.8 | 14.1 | 24.7 |
| 20 - 24 | 67,094 | 27,469 | 39,625 | 16,896 | 5,822 | 11,074 | 25.2 | 21.2 | 27.9 |
| 25 - 29 | 61,596 | 35,338 | 26,258 | 8,467 | 3,316 | 5,151 | 13.7 | 9.4 | 19.6 |
| 30 - 34 | 34,735 | 20,287 | 14,448 | 2,806 | 931 | 1,875 | 8.1 | 4.6 | 13.0 |
| 35 - 39 | 32,702 | 16,169 | 16,533 | 2,823 | 852 | 1,971 | 8.6 | 5.3 | 11.9 |
| 40 - 44 | 22,517 | 13,234 | 9,283 | 1,230 | 412 | 818 | 5.5 | 3.1 | 8.8 |
| 45 - 49 | 18,985 | 9,193 | 9,792 | 1,066 | 573 | 493 | 5.6 | 6.2 | 5.0 |
| 50 - 54 | 12,304 | 5,581 | 6,723 | 1,059 | 162 | 897 | 8.6 | 2.9 | 13.3 |
| 55 - 59 | 12,091 | 7,826 | 4,265 | 462 | 351 | 111 | 3.8 | 4.5 | 2.6 |
| 60 - 64 | 9,392 | 4,572 | 4,820 | 1,029 | - | 1,029 | 11.0 | - | 21.3 |
| 65+ | 13,347 | 8,242 | 5,105 | 883 | 883 | - | 6.6 | 10.7 | - |

**Table 6.1.2 Currently Unemployed Population of Urban Areas Aged Ten Years and Over by Age Group and Sex, Afar Region: 2006**

| Age Group | Economically Active | | | Unemployed Population | | | Unemployment Rate | | |
|---|---|---|---|---|---|---|---|---|---|
| and Sex | Total | Male | Female | Total | Male | Female | Total | Male | Female |
| All Ages | 36,254 | 19,823 | 16,431 | 6,190 | 1,248 | 4,942 | 17.1 | 6.3 | 30.1 |
| 10-14 | 537 | 423 | 114 | 44 | 22 | 22 | 8.2 | 5.2 | 19.3 |
| 15 -19 | 2,711 | 864 | 1,847 | 751 | 109 | 642 | 27.7 | 12.6 | 34.8 |
| 20 - 24 | 5,908 | 2,262 | 3,646 | 1,934 | 331 | 1,603 | 32.7 | 14.6 | 44.0 |
| 25 - 29 | 6,859 | 3,727 | 3,132 | 1,187 | 156 | 1,031 | 17.3 | 4.2 | 32.9 |
| 30 - 34 | 4,039 | 2,358 | 1,681 | 575 | 139 | 436 | 14.2 | 5.9 | 25.9 |
| 35 - 39 | 4,923 | 2,913 | 2,010 | 601 | 138 | 463 | 12.2 | 4.7 | 23.0 |
| 40 - 44 | 3,712 | 2,608 | 1,104 | 498 | 205 | 293 | 13.4 | 7.9 | 26.5 |
| 45 - 49 | 3,594 | 2,149 | 1,445 | 294 | 53 | 241 | 8.2 | 2.5 | 16.7 |
| 50 - 54 | 1,573 | 947 | 626 | 90 | 30 | 60 | 5.7 | 3.2 | 9.6 |
| 55 - 59 | 1,391 | 843 | 548 | 216 | 65 | 151 | 15.5 | 7.7 | 27.6 |
| 60 - 64 | 430 | 293 | 137 | - | - | - | - | - | - |
| 65+ | 577 | 436 | 141 | - | - | - | - | - | - |

**Table 6.1.3 Currently Unemployed Population of Urban Areas Aged Ten Years and Over by Age Group and Sex, Amhara Region: 2006**

| Age Group | Economically Active | | | Unemployed Population | | | Unemployment Rate | | |
|---|---|---|---|---|---|---|---|---|---|
| and Sex | Total | Male | Female | Total | Male | Female | Total | Male | Female |
| All Ages | 901,889 | 438,658 | 463,231 | 93,210 | 33,712 | 59,498 | 10.3 | 7.7 | 12.8 |
| 10-14 | 40,712 | 21,939 | 18,773 | 828 | 211 | 617 | 2.0 | 1.0 | 3.3 |
| 15 -19 | 126,868 | 45,910 | 80,958 | 16,519 | 5,644 | 10,875 | 13.0 | 12.3 | 13.4 |
| 20 - 24 | 148,131 | 73,117 | 75,014 | 26,952 | 9,783 | 17,169 | 18.2 | 13.4 | 22.9 |
| 25 - 29 | 146,564 | 76,193 | 70,371 | 19,569 | 6,284 | 13,285 | 13.4 | 8.2 | 18.9 |
| 30 - 34 | 89,426 | 46,680 | 42,746 | 8,816 | 2,340 | 6,476 | 9.9 | 5.0 | 15.1 |
| 35 - 39 | 88,305 | 41,214 | 47,091 | 4,016 | 1,272 | 2,744 | 4.5 | 3.1 | 5.8 |
| 40 - 44 | 64,189 | 32,142 | 32,047 | 4,301 | 1,589 | 2,712 | 6.7 | 4.9 | 8.5 |
| 45 - 49 | 59,408 | 27,426 | 31,982 | 4,441 | 1,784 | 2,657 | 7.5 | 6.5 | 8.3 |
| 50 - 54 | 40,642 | 15,458 | 25,184 | 1,840 | 413 | 1,427 | 4.5 | 2.7 | 5.7 |
| 55 - 59 | 29,530 | 15,704 | 13,826 | 2,967 | 1,586 | 1,381 | 10.0 | 10.1 | 10.0 |
| 60 - 64 | 27,717 | 15,490 | 12,227 | 731 | 576 | 155 | 2.6 | 3.7 | 1.3 |
| 65+ | 40,397 | 27,385 | 13,012 | 2,230 | 2,230 | - | 5.5 | 8.1 | - |

**Table 6.1.4 Currently Unemployed Population of Urban Areas Aged Ten Years and Over by Age Group and Sex, Oromia Region: 2006**

| Age Group | Economically Active | | | Unemployed Population | | | Unemployment Rate | | |
|---|---|---|---|---|---|---|---|---|---|
| and Sex | Total | Male | Female | Total | Male | Female | Total | Male | Female |
| All Ages | 1,342,908 | 709,884 | 633,024 | 177,667 | 55,580 | 122,087 | 13.2 | 7.8 | 19.3 |
| 10-14 | 58,116 | 32,125 | 25,991 | 4,899 | 2,042 | 2,857 | 8.4 | 6.4 | 11.0 |
| 15 -19 | 172,673 | 80,039 | 92,634 | 35,714 | 10,964 | 24,750 | 20.7 | 13.7 | 26.7 |
| 20 - 24 | 233,238 | 123,055 | 110,183 | 48,899 | 15,974 | 32,925 | 21.0 | 13.0 | 29.9 |
| 25 - 29 | 224,629 | 107,184 | 117,445 | 33,797 | 7,590 | 26,207 | 15.0 | 7.1 | 22.3 |
| 30 - 34 | 166,604 | 94,329 | 72,275 | 14,528 | 3,638 | 10,890 | 8.7 | 3.9 | 15.1 |
| 35 - 39 | 140,675 | 73,355 | 67,320 | 12,944 | 3,523 | 9,421 | 9.2 | 4.8 | 14.0 |
| 40 - 44 | 103,501 | 55,991 | 47,510 | 7,501 | 1,558 | 5,943 | 7.2 | 2.8 | 12.5 |
| 45 - 49 | 82,297 | 43,611 | 38,686 | 7,550 | 2,399 | 5,151 | 9.2 | 5.5 | 13.3 |
| 50 - 54 | 58,115 | 35,832 | 22,283 | 2,284 | 1,009 | 1,275 | 3.9 | 2.8 | 5.7 |
| 55 - 59 | 40,420 | 25,449 | 14,971 | 5,474 | 3,853 | 1,621 | 13.5 | 15.1 | 10.8 |
| 60 - 64 | 31,890 | 18,246 | 13,644 | 1,612 | 1,038 | 574 | 5.1 | 5.7 | 4.2 |
| 65+ | 30,750 | 20,668 | 10,082 | 2,465 | 1,992 | 473 | 8.0 | 9.6 | 4.7 |

**Table 6.1.5 Currently Unemployed Population of Urban Areas Aged Ten Years and Over by Age Group and Sex, Somali Region: 2006**

| Age Group | Economically Active | | | Unemployed Population | | | Unemployment Rate | | |
|---|---|---|---|---|---|---|---|---|---|
| and Sex | Total | Male | Female | Total | Male | Female | Total | Male | Female |
| All Ages | 93,077 | 51,237 | 41,840 | 22,472 | 10,484 | 11,988 | 24.1 | 20.5 | 28.7 |
| 10-14 | 3,177 | 1,796 | 1,381 | 608 | 483 | 125 | 19.1 | 26.9 | 9.1 |
| 15 -19 | 11,317 | 4,585 | 6,732 | 4,883 | 1,837 | 3,046 | 43.1 | 40.1 | 45.2 |
| 20 - 24 | 13,778 | 7,365 | 6,413 | 6,275 | 2,778 | 3,497 | 45.5 | 37.7 | 54.5 |
| 25 - 29 | 12,966 | 7,619 | 5,347 | 2,872 | 1,481 | 1,391 | 22.2 | 19.4 | 26.0 |
| 30 - 34 | 13,369 | 6,845 | 6,524 | 2,750 | 773 | 1,977 | 20.6 | 11.3 | 30.3 |
| 35 - 39 | 11,666 | 7,059 | 4,607 | 1,793 | 1,163 | 630 | 15.4 | 16.5 | 13.7 |
| 40 - 44 | 10,025 | 5,913 | 4,112 | 993 | 529 | 464 | 9.9 | 8.9 | 11.3 |
| 45 - 49 | 5,970 | 3,555 | 2,415 | 1,113 | 633 | 480 | 18.6 | 17.8 | 19.9 |
| 50 - 54 | 4,372 | 2,707 | 1,665 | 416 | 416 | - | 9.5 | 15.4 | - |
| 55 - 59 | 1,806 | 1,247 | 559 | 257 | 186 | 71 | 14.2 | 14.9 | 12.7 |
| 60 - 64 | 1,659 | 921 | 738 | 399 | 205 | 194 | 24.1 | 22.3 | 26.3 |
| 65+ | 2,972 | 1,625 | 1,347 | 113 | - | 113 | 3.8 | - | 8.4 |

**Table 6.1.6 Currently Unemployed Population of Urban Areas Aged Ten Years and Over by Age Group and Sex, Benishangul-Gumuz Region: 2006**

| Age Group | Economically Active | | | Unemployed Population | | | Unemployment Rate | | |
|---|---|---|---|---|---|---|---|---|---|
| and Sex | Total | Male | Female | Total | Male | Female | Total | Male | Female |
| All Ages | 46,714.0 | 25,109.0 | 21,605.0 | 3,704.0 | 1,150.0 | 2,554.0 | 7.9 | 4.6 | 11.8 |
| 10-14 | 3,169.0 | 1,688.0 | 1,481.0 | 56.0 | - | 56.0 | 1.8 | - | 3.8 |
| 15 -19 | 6,968.0 | 3,092.0 | 3,876.0 | 1,557.0 | 544.0 | 1,013.0 | 22.3 | 17.6 | 26.1 |
| 20 - 24 | 8,649.0 | 3,997.0 | 4,652.0 | 1,044.0 | 242.0 | 802.0 | 12.1 | 6.1 | 17.2 |
| 25 - 29 | 8,312.0 | 4,814.0 | 3,498.0 | 390.0 | 126.0 | 264.0 | 4.7 | 2.6 | 7.5 |
| 30 - 34 | 5,398.0 | 3,039.0 | 2,359.0 | 164.0 | 69.0 | 95.0 | 3.0 | 2.3 | 4.0 |
| 35 - 39 | 4,849.0 | 2,711.0 | 2,138.0 | 160.0 | 67.0 | 93.0 | 3.3 | 2.5 | 4.3 |
| 40 - 44 | 3,155.0 | 1,767.0 | 1,388.0 | 133.0 | - | 133.0 | 4.2 | - | 9.6 |
| 45 - 49 | 3,033.0 | 1,890.0 | 1,143.0 | 52.0 | 52.0 | - | 1.7 | 2.8 | - |
| 50 - 54 | 789.0 | 439.0 | 350.0 | - | - | - | - | - | - |
| 55 - 59 | 990.0 | 648.0 | 342.0 | 98.0 | - | 98.0 | 9.9 | - | 28.7 |
| 60 - 64 | 728.0 | 578.0 | 150.0 | - | - | - | - | - | - |
| 65+ | 674.0 | 446.0 | 228.0 | 50.0 | 50.0 | - | 7.4 | 11.2 | - |

**Table 6.1.7 Currently Unemployed Population of Urban Areas Aged Ten Years and Over by Age Group and Sex, SNNP Region: 2006**

| Age Group | Economically Active | | | Unemployed Population | | | Unemployment Rate | | |
|---|---|---|---|---|---|---|---|---|---|
| and Sex | Total | Male | Female | Total | Male | Female | Total | Male | Female |
| All Ages | 574,312 | 311,894 | 262,418 | 66,769 | 21,719 | 45,050 | 11.6 | 7.0 | 17.2 |
| 10-14 | 29,136 | 18,527 | 10,609 | 84 | 84 | - | 0.3 | 0.5 | - |
| 15 -19 | 70,377 | 33,870 | 36,507 | 11,880 | 4,334 | 7,546 | 16.9 | 12.8 | 20.7 |
| 20 - 24 | 94,994 | 49,421 | 45,573 | 18,230 | 6,766 | 11,464 | 19.2 | 13.7 | 25.2 |
| 25 - 29 | 99,838 | 54,936 | 44,902 | 14,712 | 4,495 | 10,217 | 14.7 | 8.2 | 22.8 |
| 30 - 34 | 76,632 | 44,260 | 32,372 | 7,787 | 1,872 | 5,915 | 10.2 | 4.2 | 18.3 |
| 35 - 39 | 68,948 | 32,036 | 36,912 | 3,878 | 558 | 3,320 | 5.6 | 1.7 | 9.0 |
| 40 - 44 | 44,550 | 27,505 | 17,045 | 3,990 | 1,417 | 2,573 | 9.0 | 5.2 | 15.1 |
| 45 - 49 | 35,455 | 18,878 | 16,577 | 3,025 | 538 | 2,487 | 8.5 | 2.8 | 15.0 |
| 50 - 54 | 19,237 | 10,635 | 8,602 | 1,156 | 340 | 816 | 6.0 | 3.2 | 9.5 |
| 55 - 59 | 12,815 | 8,486 | 4,329 | 1,055 | 571 | 484 | 8.2 | 6.7 | 11.2 |
| 60 - 64 | 8,942 | 4,894 | 4,048 | 192 | 86 | 106 | 2.1 | 1.8 | 2.6 |
| 65+ | 13,388 | 8,446 | 4,942 | 780 | 658 | 122 | 5.8 | 7.8 | 2.5 |

**Table 6.1.8 Currently Unemployed Population of Urban Areas Aged Ten Years and Over by Age Group and Sex, Gamebella Region: 2006**

| Age Group | Economically Active | | | Unemployed Population | | | Unemployment Rate | | |
|---|---|---|---|---|---|---|---|---|---|
| and Sex | Total | Male | Female | Total | Male | Female | Total | Male | Female |
| All Ages | 24,726 | 14,035 | 10,691 | 2,763 | 640 | 2,123 | 11.2 | 4.6 | 19.9 |
| 10-14 | 597 | 393 | 204 | - | - | - | - | - | - |
| 15 -19 | 3,379 | 1,909 | 1,470 | 634 | 180 | 454 | 18.8 | 9.4 | 30.9 |
| 20 - 24 | 4,791 | 2,270 | 2,521 | 666 | 95 | 571 | 13.9 | 4.2 | 22.6 |
| 25 - 29 | 5,005 | 2,535 | 2,470 | 682 | 118 | 564 | 13.6 | 4.7 | 22.8 |
| 30 - 34 | 2,857 | 2,013 | 844 | 162 | 74 | 88 | 5.7 | 3.7 | 10.4 |
| 35 - 39 | 3,438 | 1,977 | 1,461 | 320 | 40 | 280 | 9.3 | 2.0 | 19.2 |
| 40 - 44 | 1,881 | 1,189 | 692 | 215 | 93 | 122 | 11.4 | 7.8 | 17.6 |
| 45 - 49 | 1,423 | 1,049 | 374 | 84 | 40 | 44 | 5.9 | 3.8 | 11.8 |
| 50 - 54 | 628 | 198 | 430 | - | - | - | - | - | - |
| 55 - 59 | 429 | 364 | 65 | - | - | - | - | - | - |
| 60 - 64 | 224 | 82 | 142 | - | - | - | - | - | - |
| 65+ | 74 | 56 | 18 | - | - | - | - | - | - |

**Table 6.1.9 Currently Unemployed Population of Urban Areas Aged Ten Years and Over by Age Group and Sex, Harari Region: 2006**

| Age Group | Economically Active | | | Unemployed Population | | | Unemployment Rate | | |
|---|---|---|---|---|---|---|---|---|---|
| and Sex | Total | Male | Female | Total | Male | Female | Total | Male | Female |
| All Ages | 37,927 | 19,151 | 18,776 | 5,736 | 2,382 | 3,354 | 15.1 | 12.4 | 17.9 |
| 10-14 | 930 | 435 | 495 | 234 | 50 | 184 | 25.2 | 11.5 | 37.2 |
| 15 -19 | 3,570 | 1,546 | 2,024 | 695 | 259 | 436 | 19.5 | 16.8 | 21.5 |
| 20 - 24 | 6,230 | 3,199 | 3,031 | 1,325 | 630 | 695 | 21.3 | 19.7 | 22.9 |
| 25 - 29 | 7,452 | 4,125 | 3,327 | 1,309 | 603 | 706 | 17.6 | 14.6 | 21.2 |
| 30 - 34 | 5,025 | 2,550 | 2,475 | 611 | 126 | 485 | 12.2 | 4.9 | 19.6 |
| 35 - 39 | 4,217 | 2,080 | 2,137 | 393 | 64 | 329 | 9.3 | 3.1 | 15.4 |
| 40 - 44 | 3,591 | 1,723 | 1,868 | 212 | 31 | 181 | 5.9 | 1.8 | 9.7 |
| 45 - 49 | 2,511 | 1,273 | 1,238 | 251 | 182 | 69 | 10.0 | 14.3 | 5.6 |
| 50 - 54 | 1,440 | 809 | 631 | 191 | 90 | 101 | 13.3 | 11.1 | 16.0 |
| 55 - 59 | 1,288 | 713 | 575 | 258 | 158 | 100 | 20.0 | 22.2 | 17.4 |
| 60 - 64 | 575 | 148 | 427 | 51 | 51 | - | 8.9 | 34.5 | - |
| 65+ | 1,098 | 550 | 548 | 206 | 138 | 68 | 18.8 | 25.1 | 12.4 |

**Table 6.1.10 Currently Unemployed Population of Urban Areas Aged Ten Years and Over by Age Group and Sex, Addis Ababa City Administration: 2006**

| Age Group | Economically Active | | | Unemployed Population | | | Unemployment Rate | | |
|---|---|---|---|---|---|---|---|---|---|
| and Sex | Total | Male | Female | Total | Male | Female | Total | Male | Female |
| All Ages | 1,129,761 | 575,127 | 554,634 | 323,256 | 123,042 | 200,214 | 28.6 | 21.4 | 36.1 |
| 10-14 | 16,333 | 6,744 | 9,589 | 3,169 | 1,170 | 1,999 | 19.4 | 17.3 | 20.8 |
| 15 -19 | 132,237 | 49,799 | 82,438 | 49,635 | 19,235 | 30,400 | 37.5 | 38.6 | 36.9 |
| 20 - 24 | 248,781 | 112,349 | 136,432 | 93,351 | 36,329 | 57,022 | 37.5 | 32.3 | 41.8 |
| 25 - 29 | 227,750 | 117,504 | 110,246 | 68,766 | 26,888 | 41,878 | 30.2 | 22.9 | 38.0 |
| 30 - 34 | 132,593 | 74,710 | 57,883 | 33,710 | 13,384 | 20,326 | 25.4 | 17.9 | 35.1 |
| 35 - 39 | 113,235 | 58,733 | 54,502 | 23,013 | 5,065 | 17,948 | 20.3 | 8.6 | 32.9 |
| 40 - 44 | 71,100 | 37,473 | 33,627 | 15,756 | 2,968 | 12,788 | 22.2 | 7.9 | 38.0 |
| 45 - 49 | 69,857 | 36,735 | 33,122 | 11,488 | 2,684 | 8,804 | 16.4 | 7.3 | 26.6 |
| 50 - 54 | 46,676 | 30,737 | 15,939 | 6,090 | 2,775 | 3,315 | 13.0 | 9.0 | 20.8 |
| 55 - 59 | 31,718 | 19,739 | 11,979 | 6,725 | 2,998 | 3,727 | 21.2 | 15.2 | 31.1 |
| 60 - 64 | 18,147 | 14,368 | 3,779 | 4,361 | 3,473 | 888 | 24.0 | 24.2 | 23.5 |
| 65+ | 21,334 | 16,236 | 5,098 | 7,192 | 6,073 | 1,119 | 33.7 | 37.4 | 21.9 |

**Table 6.1.11 Currently Unemployed Population of Urban Areas Aged Ten Years and Over by Age Group and Sex, Dire Dawa Administrative Council: 2006**

| Age Group | Economically Active | | | Unemployed Population | | | Unemployment Rate | | |
|---|---|---|---|---|---|---|---|---|---|
| and Sex | Total | Male | Female | Total | Male | Female | Total | Male | Female |
| All Ages | 92,753 | 45,119 | 47,634 | 20,889 | 7,948 | 12,941 | 22.5 | 17.6 | 27.2 |
| 10 - 14 | 1,718 | 655 | 1,063 | 122 | 55 | 67 | 7.1 | 8.4 | 6.3 |
| 15 -19 | 9,597 | 4,415 | 5,182 | 3,092 | 1,477 | 1,615 | 32.2 | 33.5 | 31.2 |
| 20 - 24 | 15,694 | 5,975 | 9,719 | 5,761 | 1,553 | 4,208 | 36.7 | 26.0 | 43.3 |
| 25 - 29 | 15,903 | 6,941 | 8,962 | 3,758 | 1,264 | 2,494 | 23.6 | 18.2 | 27.8 |
| 30 - 34 | 11,995 | 7,197 | 4,798 | 2,344 | 1,051 | 1,293 | 19.5 | 14.6 | 26.9 |
| 35 - 39 | 11,870 | 4,999 | 6,871 | 1,775 | 296 | 1,479 | 15.0 | 5.9 | 21.5 |
| 40 - 44 | 7,383 | 4,135 | 3,248 | 1,063 | 587 | 476 | 14.4 | 14.2 | 14.7 |
| 45 - 49 | 7,358 | 4,331 | 3,027 | 1,055 | 700 | 355 | 14.3 | 16.2 | 11.7 |
| 50 - 54 | 3,937 | 2,079 | 1,858 | 690 | 271 | 419 | 17.5 | 13.0 | 22.6 |
| 55 - 59 | 2,990 | 1,749 | 1,241 | 516 | 275 | 241 | 17.3 | 15.7 | 19.4 |
| 60 - 64 | 1,756 | 971 | 785 | 169 | - | 169 | 9.6 | - | 21.5 |
| 65+ | 2,552 | 1,672 | 880 | 544 | 419 | 125 | 21.3 | 25.1 | 14.2 |

**Table 6.2 Currently Unemployed Population of Urban Areas Aged Ten Years and Over by Sex, Literacy Status and Educational Attainment and Region: 2006**

| Region and Sex | All Persons | All Illiterate | Literate by Highest Grade Completed | | | | | | | | | |
|---|---|---|---|---|---|---|---|---|---|---|---|---|
| | | | | | | | | Beyond General Education | | | | |
| | | | All Literate | Non Formal | Grades 1-8 | General Education | General * Education completed | Certificate | Diploma/10+3/ not completed & Degree not completed | Diploma & Above | Not Stated | |
| Country Total | | | | | | | | | | | | |
| Total | 767,052 | 123,471 | 643,268 | 13,788 | 267,113 | 111,964 | 169,790 | 41,736 | 7,642 | 30,908 | 327 | 313 |
| Male | 273,132 | 20,546 | 252,586 | 8,159 | 97,729 | 37,991 | 69,298 | 18,138 | 3,205 | 17,810 | 256 | - |
| Female | 493,920 | 102,925 | 390,682 | 5,629 | 169,384 | 73,973 | 100,492 | 23,598 | 4,437 | 13,098 | 71 | 313 |
| Tigray | | | | | | | | | | | | |
| Total | 44,403 | 5,547 | 38,856 | 1,452 | 16,073 | 10,708 | 4,154 | 1,730 | 1,000 | 3,739 | - | - |
| Male | 15,231 | 988 | 14,243 | 779 | 4,964 | 3,302 | 1,795 | 684 | 481 | 2,238 | - | - |
| Female | 29,172 | 4,559 | 24,613 | 673 | 11,109 | 7,406 | 2,359 | 1,046 | 519 | 1,501 | - | - |
| Afar | | | | | | | | | | | | |
| Total | 6,189 | 3,100 | 3,089 | 188 | 1,826 | 473 | 462 | 140 | - | - | - | - |
| Male | 1,247 | 213 | 1,034 | 54 | 783 | 116 | 81 | - | - | - | - | - |
| Female | 4,942 | 2,887 | 2,055 | 134 | 1,043 | 357 | 381 | 140 | - | - | - | - |
| Amhara | | | | | | | | | | | | |
| Total | 93,210 | 20,458 | 72,752 | 2,613 | 32,419 | 12,434 | 15,525 | 5,685 | 749 | 3,327 | - | - |
| Male | 33,713 | 3,445 | 30,268 | 2,199 | 14,491 | 3,212 | 5,117 | 2,588 | 226 | 2,435 | - | - |
| Female | 59,497 | 17,013 | 42,484 | 414 | 17,928 | 9,222 | 10,408 | 3,097 | 523 | 892 | - | - |
| Oromia | | | | | | | | | | | | |
| Total | 177,663 | 29,775 | 147,575 | 1,974 | 61,335 | 27,781 | 42,338 | 7,956 | 1,328 | 4,607 | 256 | 313 |
| Male | 55,579 | 3,840 | 51,739 | 1,292 | 21,372 | 8,245 | 14,066 | 4,086 | 737 | 1,685 | 256 | - |
| Female | 122,084 | 25,935 | 95,836 | 682 | 39,963 | 19,536 | 28,272 | 3,870 | 591 | 2,922 | - | 313 |
| Somali | | | | | | | | | | | | |
| Total | 22,473 | 9,508 | 12,965 | 842 | 7,591 | 1,944 | 1,854 | 598 | 70 | 66 | - | - |
| Male | 10,484 | 2,777 | 7,707 | 530 | 4,208 | 1,315 | 1,448 | 70 | 70 | 66 | - | - |
| Female | 11,989 | 6,731 | 5,258 | 312 | 3,383 | 629 | 406 | 528 | - | - | - | - |
| Benishangul-Gumuz | | | | | | | | | | | | |
| Total | 3,704 | 706 | 2,998 | 108 | 1,429 | 857 | 315 | 222 | - | 67 | - | - |
| Male | 1,150 | 106 | 1,044 | - | 504 | 277 | 75 | 121 | - | 67 | - | - |
| Female | 2,554 | 600 | 1,954 | 108 | 925 | 580 | 240 | 101 | - | - | - | - |
| S.N.N.P. | | | | | | | | | | | | |
| Total | 66,772 | 11,498 | 55,274 | 161 | 25,669 | 10,608 | 11,814 | 4,884 | - | 2,138 | - | - |
| Male | 21,720 | 1,533 | 20,187 | - | 7,560 | 4,611 | 5,482 | 1,554 | - | 980 | - | - |
| Female | 45,052 | 9,965 | 35,087 | 161 | 18,109 | 5,997 | 6,332 | 3,330 | - | 1,158 | - | - |
| Gambella | | | | | | | | | | | | |
| Total | 2,762 | 1,069 | 1,693 | - | 1,166 | 317 | 97 | 93 | - | 20 | - | - |
| Male | 640 | 92 | 548 | - | 350 | 172 | 26 | - | - | - | - | - |
| Female | 2,122 | 977 | 1,145 | - | 816 | 145 | 71 | 93 | - | 20 | - | - |
| Harari | | | | | | | | | | | | |
| Total | 5,733 | 945 | 4,788 | 51 | 2,073 | 840 | 1,066 | 260 | 50 | 448 | - | - |
| Male | 2,380 | 103 | 2,277 | - | 1,045 | 338 | 513 | 87 | - | 294 | - | - |
| Female | 3,353 | 842 | 2,511 | 51 | 1,028 | 502 | 553 | 173 | 50 | 154 | - | - |
| Addis Ababa City Administration | | | | | | | | | | | | |
| Total | 323,254 | 36,796 | 286,458 | 5,701 | 108,050 | 43,819 | 89,251 | 19,041 | 4,446 | 16,150 | - | - |
| Male | 123,042 | 6,868 | 116,174 | 2,607 | 38,741 | 15,298 | 39,520 | 8,465 | 1,692 | 9,851 | - | - |
| Female | 200,212 | 29,928 | 170,284 | 3,094 | 69,309 | 28,521 | 49,731 | 10,576 | 2,754 | 6,299 | - | - |
| Dire Dawa Adm. Council | | | | | | | | | | | | |
| Total | 20,890 | 4,070 | 16,820 | 699 | 9,483 | 2,181 | 2,912 | 1,128 | - | 346 | 71 | - |
| Male | 7,950 | 582 | 7,368 | 699 | 3,712 | 1,103 | 1,175 | 484 | - | 195 | - | - |
| Female | 12,940 | 3,488 | 9,452 | - | 5,771 | 1,078 | 1,737 | 644 | - | 151 | 71 | - |

**Table 6.3 Currently Unemployed Population of Urban area Aged Ten Years and Over by Sex, Previous Work Experience, Duration of Unemployment and Region: 2006**

| Region and Sex | All Unemployed Persons | Unemployed With out Work Experience | Unemployed With Work Experience | Duration of Unemployment(in Months) | | | | | | | | | | | Not Stated |
|---|---|---|---|---|---|---|---|---|---|---|---|---|---|---|---|
| | | | | <1 | 1-6 | 7-12 | 13-24 | 25-36 | 37-48 | 49-60 | 61-72 | 73-84 | 85-95 | 96+ | |
| Country Total | | | | | | | | | | | | | | | |
| Total | 767,052 | 281,795 | 344,454 | 53,949 | 255,602 | 141,877 | 91,052 | 61,572 | 41,529 | 23,926 | 14,674 | 7,587 | 1,263 | 72,632 | 5,679 |
| Male | 273,133 | 124,591 | 101,031 | 13,812 | 103,198 | 54,213 | 32,576 | 20,545 | 12,443 | 8,994 | 2,788 | 1,634 | 357 | 21,740 | 3,298 |
| Female | 493,919 | 157,204 | 243,423 | 40,137 | 152,404 | 87,664 | 58,476 | 41,027 | 29,086 | 14,932 | 11,886 | 5,953 | 906 | 50,892 | 2,381 |
| Tigray | | | | | | | | | | | | | | | |
| Total | 44,402 | 13,965 | 23,624 | 8,274 | 13,398 | 8,172 | 4,260 | 3,970 | 2,568 | 1,447 | - | 121 | 53 | 2,139 | - |
| Male | 15,231 | 8,022 | 3,920 | 1,481 | 3,728 | 3,506 | 2,630 | 1,205 | 753 | 1,043 | - | - | - | 884 | - |
| Female | 29,171 | 5,943 | 19,704 | 6,793 | 9,670 | 4,666 | 1,630 | 2,765 | 1,815 | 404 | - | 121 | 53 | 1,255 | - |
| Afar | | | | | | | | | | | | | | | |
| Total | 6,189 | 2,353 | 2,988 | 206 | 3,078 | 1,382 | 462 | 326 | 267 | 38 | 22 | 72 | - | 336 | - |
| Male | 1,247 | 571 | 339 | 48 | 584 | 410 | 38 | 70 | 19 | - | - | - | - | 78 | - |
| Female | 4,942 | 1,782 | 2,649 | 158 | 2,494 | 972 | 424 | 256 | 248 | 38 | 22 | 72 | - | 258 | - |
| Amhara | | | | | | | | | | | | | | | |
| Total | 93,210 | 32,386 | 39,585 | 7,119 | 33,828 | 21,420 | 5,965 | 7,092 | 6,480 | 2,544 | 645 | 1,683 | - | 6,434 | 402 |
| Male | 33,712 | 17,175 | 10,044 | 2,065 | 13,616 | 9,146 | 1,567 | 2,308 | 1,328 | 1,026 | 136 | 63 | - | 2,457 | 402 |
| Female | 59,498 | 15,211 | 29,541 | 5,054 | 20,212 | 12,274 | 4,398 | 4,784 | 5,152 | 1,518 | 509 | 1,620 | - | 3,977 | - |
| Oromia | | | | | | | | | | | | | | | |
| Total | 177,665 | 62,319 | 77,707 | 17,468 | 59,355 | 28,907 | 19,968 | 11,314 | 10,858 | 5,054 | 3,490 | 1,819 | 709 | 18,406 | 1,252 |
| Male | 55,579 | 25,263 | 20,112 | 4,947 | 21,970 | 7,408 | 5,903 | 3,629 | 2,987 | 1,396 | 544 | 443 | 357 | 5,787 | 1,252 |
| Female | 122,086 | 37,056 | 57,595 | 12,521 | 37,385 | 21,499 | 14,065 | 7,685 | 7,871 | 3,658 | 2,946 | 1,376 | 352 | 12,619 | - |
| Somali | | | | | | | | | | | | | | | |
| Total | 22,473 | 6,037 | 9,697 | 1,800 | 7,698 | 3,720 | 3,066 | 1,335 | 1,048 | 465 | 231 | 187 | - | 2,923 | 79 |
| Male | 10,484 | 3,012 | 4,727 | 292 | 3,439 | 2,013 | 1,570 | 588 | 781 | 235 | 161 | 117 | - | 1,288 | 79 |
| Female | 11,989 | 3,025 | 4,970 | 1,508 | 4,259 | 1,707 | 1,496 | 747 | 267 | 230 | 70 | 70 | - | 1,635 | - |
| Benishangul-Gumuz | | | | | | | | | | | | | | | |
| Total | 3,703 | 903 | 1,333 | 1,048 | 1,781 | 565 | 122 | 37 | 31 | 76 | - | - | - | 42 | - |
| Male | 1,149 | 350 | 315 | 133 | 784 | 100 | 85 | - | - | 46 | - | - | - | - | - |
| Female | 2,554 | 553 | 1,018 | 915 | 997 | 465 | 37 | 37 | 31 | 30 | - | - | - | 42 | - |
| S.N.N.P. | | | | | | | | | | | | | | | |
| Total | 66,771 | 19,266 | 26,489 | 3,401 | 24,713 | 12,866 | 7,584 | 7,004 | 2,492 | 474 | 258 | 232 | 36 | 7,714 | 326 |
| Male | 21,720 | 8,025 | 7,567 | 1,015 | 9,185 | 4,574 | 2,221 | 2,429 | 460 | 122 | - | 232 | - | 1,483 | - |
| Female | 45,051 | 11,241 | 18,922 | 2,386 | 15,528 | 8,292 | 5,363 | 4,575 | 2,032 | 352 | 258 | - | 36 | 6,231 | 326 |
| Gambella | | | | | | | | | | | | | | | |
| Total | 2,762 | 1,029 | 994 | 77 | 1,394 | 369 | 174 | 101 | 68 | 113 | 115 | 20 | - | 333 | - |
| Male | 640 | 303 | 135 | 51 | 332 | 97 | 56 | 26 | - | 59 | - | - | - | 20 | - |
| Female | 2,122 | 726 | 859 | 26 | 1,062 | 272 | 118 | 75 | 68 | 54 | 115 | 20 | - | 313 | - |
| Harari | | | | | | | | | | | | | | | |
| Total | 5,734 | 1,331 | 3,255 | 992 | 2,303 | 581 | 720 | 261 | 248 | 116 | 229 | - | - | 285 | 31 |
| Male | 2,380 | 679 | 1,240 | 209 | 1,111 | 230 | 345 | 150 | 89 | 61 | 50 | - | - | 136 | - |
| Female | 3,354 | 652 | 2,015 | 783 | 1,192 | 351 | 375 | 111 | 159 | 55 | 179 | - | - | 149 | 31 |
| Addis Ababa City Admin. | | | | | | | | | | | | | | | |
| Total | 323,255 | 136,380 | 148,308 | 12,282 | 98,403 | 61,594 | 46,103 | 28,966 | 16,327 | 13,181 | 9,514 | 3,159 | 464 | 32,241 | 3,497 |
| Male | 123,042 | 57,908 | 49,007 | 3,283 | 44,723 | 25,883 | 16,875 | 9,817 | 5,767 | 4,898 | 1,726 | 604 | - | 8,840 | 1,565 |
| Female | 200,213 | 78,472 | 99,301 | 8,999 | 53,680 | 35,711 | 29,228 | 19,149 | 10,560 | 8,283 | 7,788 | 2,555 | 464 | 23,401 | 1,932 |
| Dire Dawa Adm. Council | | | | | | | | | | | | | | | |
| Total | 20,889 | 5,826 | 10,476 | 1,280 | 9,651 | 2,302 | 2,628 | 1,169 | 1,141 | 416 | 172 | 295 | - | 1,780 | 93 |
| Male | 7,949 | 3,283 | 3,627 | 287 | 3,727 | 845 | 1,285 | 325 | 259 | 107 | 172 | 175 | - | 768 | - |
| Female | 12,940 | 2,543 | 6,849 | 993 | 5,924 | 1,457 | 1,343 | 844 | 882 | 309 | - | 120 | - | 1,012 | 93 |

**Table 6.4 Currently Unemployed Population of Urban Areas Aged Ten Years and Over by Sex, Available Status, Type of Job Looking for and Regions: 2006**

| Region and Sex | Total Unemployed Persons | Type of Job looking for | | | | | |
|---|---|---|---|---|---|---|---|
| | | Any Available Work | Self Employment/ to Establish Own Business | Employment in Agricultural Sector | Paid Employment | Others | Not Stated |
| Country Total | | | | | | | |
| Total | 767,053 | 154,241 | 41,014 | 133,301 | 432,130 | 5,738 | 629 |
| Male | 273,133 | 39,960 | 19,200 | 42,877 | 167,853 | 2,614 | 629 |
| Female | 493,920 | 114,281 | 21,814 | 90,424 | 264,277 | 3,124 | - |
| Tigray | | | | | | | |
| Total | 44,401 | 10,665 | 926 | 10,743 | 21,829 | 238 | - |
| Male | 15,231 | 3,095 | 391 | 2,681 | 9,064 | - | - |
| Female | 29,170 | 7,570 | 535 | 8,062 | 12,765 | 238 | - |
| Afar | | | | | | | |
| Total | 6,189 | 793 | 204 | 1,727 | 3,401 | 64 | - |
| Male | 1,247 | 71 | 48 | 128 | 1,000 | - | - |
| Female | 4,942 | 722 | 156 | 1,599 | 2,401 | 64 | - |
| Amhara | | | | | | | |
| Total | 93,210 | 23,865 | 3,688 | 26,204 | 38,775 | 678 | - |
| Male | 33,713 | 5,226 | 2,114 | 9,288 | 16,791 | 294 | - |
| Female | 59,497 | 18,639 | 1,574 | 16,916 | 21,984 | 384 | - |
| Oromia | | | | | | | |
| Total | 177,663 | 41,869 | 5,142 | 39,315 | 90,252 | 535 | 550 |
| Male | 55,578 | 11,391 | 2,614 | 12,095 | 28,571 | 357 | 550 |
| Female | 122,085 | 30,478 | 2,528 | 27,220 | 61,681 | 178 | - |
| Somali | | | | | | | |
| Total | 22,473 | 3,814 | 403 | 4,522 | 13,387 | 268 | 79 |
| Male | 10,484 | 833 | - | 2,298 | 7,274 | - | 79 |
| Female | 11,989 | 2,981 | 403 | 2,224 | 6,113 | 268 | - |
| Benishangul-Gumuz | | | | | | | |
| Total | 3,705 | 1,214 | 134 | 1,482 | 875 | - | - |
| Male | 1,150 | 206 | 77 | 622 | 245 | - | - |
| Female | 2,555 | 1,008 | 57 | 860 | 630 | - | - |
| S.N.N.P. | | | | | | | |
| Total | 66,771 | 11,668 | 2,274 | 16,304 | 36,171 | 354 | - |
| Male | 21,720 | 2,807 | 487 | 5,086 | 13,340 | - | - |
| Female | 45,051 | 8,861 | 1,787 | 11,218 | 22,831 | 354 | - |
| Gambella | | | | | | | |
| Total | 2,761 | 429 | 160 | 1,040 | 1,132 | - | - |
| Male | 640 | 57 | 51 | 343 | 189 | - | - |
| Female | 2,121 | 372 | 109 | 697 | 943 | - | - |
| Harari | | | | | | | |
| Total | 5,736 | 1,607 | 253 | 979 | 2,658 | 239 | - |
| Male | 2,382 | 628 | 134 | 381 | 1,085 | 154 | - |
| Female | 3,354 | 979 | 119 | 598 | 1,573 | 85 | - |
| Addis Ababa City Admin. | | | | | | | |
| Total | 323,255 | 53,126 | 27,656 | 27,291 | 212,181 | 3,001 | - |
| Male | 123,043 | 14,423 | 13,286 | 8,684 | 85,013 | 1,637 | - |
| Female | 200,212 | 38,703 | 14,370 | 18,607 | 127,168 | 1,364 | - |
| Dire Dawa Adm. Council | | | | | | | |
| Total | 20,889 | 5,190 | 175 | 3,694 | 11,470 | 360 | - |
| Male | 7,950 | 1,224 | - | 1,272 | 5,282 | 172 | - |
| Female | 12,939 | 3,966 | 175 | 2,422 | 6,188 | 188 | - |

**Table 6.5 Unemployed Population of Urban Areas Aged Ten Years and Over Who wants to Establish Own Business by Sex , Type of Problems they Faced and Region: 2006**

| Region and Sex | All Persons | Type of Problems they Faced | | | | | | | | | | | |
|---|---|---|---|---|---|---|---|---|---|---|---|---|---|
| | | I have no Problems | Shortage of Finance | Lack of Training | Problems of Working Place/Land | Lack of Finance & Training | Lack of Working Place/Finance | Lack/ Absence of License | Shortage/ Absence of Equipment | Do not Know | Lack of Information | Others | Not Stated |
| Country Total | | | | | | | | | | | | | |
| Total | 154,239 | 9,602 | 91,129 | 1,294 | 14,151 | 1,996 | 14,896 | 1,766 | 779 | 790 | 233 | 4,501 | 13,102 |
| Male | 39,959 | 1,778 | 25,474 | 364 | 2,676 | 831 | 3,544 | 769 | 466 | 20 | - | 578 | 3,459 |
| Female | 114,280 | 7,824 | 65,655 | 930 | 11,475 | 1,165 | 11,352 | 997 | 313 | 770 | 233 | 3,923 | 9,643 |
| Tigray | | | | | | | | | | | | | |
| Total | 10,668 | 649 | 7,398 | 244 | 695 | - | - | 123 | 244 | - | - | 368 | 947 |
| Male | 3,096 | 244 | 2,326 | - | 150 | - | - | 123 | - | - | - | - | 253 |
| Female | 7,572 | 405 | 5,072 | 244 | 545 | - | - | - | 244 | - | - | 368 | 694 |
| Afar | | | | | | | | | | | | | |
| Total | 794 | 56 | 357 | 32 | - | 105 | 170 | - | - | - | - | - | 74 |
| Male | 71 | - | - | 16 | - | 22 | - | - | - | - | - | - | 33 |
| Female | 723 | 56 | 357 | 16 | - | 83 | 170 | - | - | - | - | - | 41 |
| Amhara | | | | | | | | | | | | | |
| Total | 23,865 | 2,085 | 14,567 | - | 2,109 | 260 | 2,443 | 561 | - | - | - | 834 | 1,006 |
| Male | 5,225 | 179 | 3,029 | - | 322 | - | 765 | 366 | - | - | - | - | 564 |
| Female | 18,640 | 1,906 | 11,538 | - | 1,787 | 260 | 1,678 | 195 | - | - | - | 834 | 442 |
| Oromia | | | | | | | | | | | | | |
| Total | 41,870 | 3,999 | 24,977 | 171 | 2,303 | 210 | 1,487 | 1,083 | 69 | 563 | 233 | 802 | 5,973 |
| Male | 11,392 | 664 | 7,555 | - | 254 | 210 | 689 | 281 | - | - | - | 255 | 1,484 |
| Female | 30,478 | 3,335 | 17,422 | 171 | 2,049 | - | 798 | 802 | 69 | 563 | 233 | 547 | 4,489 |
| Somali | | | | | | | | | | | | | |
| Total | 3,816 | 431 | 1,896 | 94 | 319 | - | - | - | - | - | - | 250 | 826 |
| Male | 834 | 126 | 411 | 94 | 71 | - | - | - | - | - | - | - | 132 |
| Female | 2,982 | 305 | 1,485 | - | 248 | - | - | - | - | - | - | 250 | 694 |
| Benishangul-Gumuz | | | | | | | | | | | | | |
| Total | 1,214 | 100 | 786 | 67 | 140 | - | - | - | - | - | - | - | 121 |
| Male | 205 | 50 | 103 | - | 52 | - | - | - | - | - | - | - | - |
| Female | 1,009 | 50 | 683 | 67 | 88 | - | - | - | - | - | - | - | 121 |
| S.N.N.P. | | | | | | | | | | | | | |
| Total | 11,666 | 1,215 | 6,040 | 106 | 1,473 | 110 | 1,038 | - | - | - | - | 1,059 | 625 |
| Male | 2,806 | 110 | 1,740 | 106 | 94 | 110 | 359 | - | - | - | - | 201 | 86 |
| Female | 8,860 | 1,105 | 4,300 | - | 1,379 | - | 679 | - | - | - | - | 858 | 539 |
| Gambella | | | | | | | | | | | | | |
| Total | 429 | - | 214 | - | 111 | - | - | - | - | 20 | - | 84 | - |
| Male | 57 | - | 37 | - | - | - | - | - | - | 20 | - | - | - |
| Female | 372 | - | 177 | - | 111 | - | - | - | - | - | - | 84 | - |
| Harari | | | | | | | | | | | | | |
| Total | 1,607 | 392 | 955 | - | 34 | 34 | 67 | - | - | - | - | 36 | 89 |
| Male | 627 | 187 | 250 | - | - | 34 | 67 | - | - | - | - | - | 89 |
| Female | 980 | 205 | 705 | - | 34 | - | - | - | - | - | - | 36 | - |
| Addis Ababa City Admin. | | | | | | | | | | | | | |
| Total | 53,122 | 303 | 30,615 | 526 | 6,536 | 1,153 | 9,286 | - | 466 | 206 | - | 1,069 | 2,962 |
| Male | 14,421 | 107 | 9,389 | 148 | 1,607 | 331 | 1,663 | - | 466 | - | - | 122 | 588 |
| Female | 38,701 | 196 | 21,226 | 378 | 4,929 | 822 | 7,623 | - | - | 206 | - | 947 | 2,374 |
| Dire Dawa Adm. Council | | | | | | | | | | | | | |
| Total | 5,190 | 372 | 3,324 | 55 | 431 | 125 | 404 | - | - | - | - | - | 479 |
| Male | 1,224 | 111 | 632 | - | 126 | 125 | - | - | - | - | - | - | 230 |
| Female | 3,966 | 261 | 2,692 | 55 | 305 | - | 404 | - | - | - | - | - | 249 |

# ANNEX II-IV

**Annex II** **Survey Questionnaire**

**Annex III** **Estimation procedures of Total Ratio and Sample survey**

**Annex IV** **Estimates and CV's for Selected Tables**

# THE CENTRAL STATISTICAL AGENCY
# URBAN CONTINUING EMPLOYMENT - UNEMPLOYMENT SURVEY - 2006

## SECTION 1. AREA IDENTIFICATION OF THE SELECTED HOUSEHOLD

(For Office Use Only)

| 101 Kilil | 102 Zone | 103 Wereda | 104 Town | 105 Keftegna/wereda/ K/Ketema | 106 Kebele | 107 Enumeration Area code | 110 - Branch Office | 111- Serial No of Enumeration Area |
|---|---|---|---|---|---|---|---|---|
| | | | | | | | | |
| | | | | | | | | |

*For office work only ( Branch Office)*

| | NAME | SIGNATURE | DATE | CODE | |
|---|---|---|---|---|---|
| Enumerator | | | | | |
| supervisor | | | | | |
| Statistician | | | | | |
| Branch Head | | | | | |

*For office work only ( Head Office)*

| | NAME | SIGNATURE | DATE | CODE | |
|---|---|---|---|---|---|
| Editor | | | | | |
| Editor-verifier | | | | | |
| Encoder | | | | | |
| Encoder-verifier | | | | | |

# CENTRAL STATISTICAL AGENCY
# URBAN CONTINUING EMPLOYMENT - UNEMPLOYMENT SURVEY - 2006

## SECTION 1. AREA IDENTIFICATION OF THE SELECTED HOUSEHOLD

| 101 Kilil | 102 Zone | 103 Wereda | 104 Town | Keftegna/wereda/ K/Ketema | 106 Kebele | 107 Enumeration Area code | 108 Household selection ser.no | 109 Name of Head of HH | 111- Serial No of Enumeration Area | 112 Is there continued questionnaire? |
|---|---|---|---|---|---|---|---|---|---|---|
| | | | | | | | | | | 1. Yes 2. No |
| | | | | | | | | | | |

| | HOUR | | MINUTE | |
|---|---|---|---|---|
| INTERVIEW BEGIN | | | | |
| INTERVIEW END | | | | |

*CONFIRMATION*

| | Name | Signature | Date | Code | |
|---|---|---|---|---|---|
| Enumerator | | | / / | | |
| supervisor | | | / / | | |
| Statistician | | | / / | | |

## SECTION 2: SOCIO-DEMOGRAPHIC CHARACTERSTICS OF HOUSEHOLD

## SECTION 3: ECONOMIC ACTIVITY DURING THE LAST 7 DAYS *(For members aged 10 years and above)*

**Last 7 days refers to the Seven Days Prior the Date of Interview.**

| 201 | 202 | 203 | 204 | 205 | 206 | 207 | 208 | 209 | 210 | 301 | 302 | 303 | 304 | 305 | 306 | 307 | |
|---|---|---|---|---|---|---|---|---|---|---|---|---|---|---|---|---|---|
| *For all memebers of the Household* | | | | | *For members aged 5 years and above* | | *For members aged 10 years and above* | | | ACTIVITY STATUS | | | | | | | |
| Serial No. | Full name of usual household members | RELATIONSHIP | SEX | AGE | EDUCATIONAL STATUS | | TRAINING | | MARITAL STATUS | | | | | | | *If code 1 - 3 in col.306* | |
| Serial number of household member | List names of usual household members in the following order:<br>-Head<br>-Spouse<br>-Never married children according to seniority in age<br>-Married children and their household members who live in this housing unit<br>-Other relatives<br>- Non relatives | What is Your Relationship to the Head of Household?<br>0= Head<br>1= Spouse<br>2= Son/daughter of head and spouse<br>3= Son/daughter of head<br>4= Son/daughter of spouse<br>5= Mother/father of head/spouse<br>6= Sister/brother of head/spouse<br>7= Other relatives<br>8= Non-relatives | 1= Male<br>2= Female | What is your age? (enter age in completed year. If under one year enter '00' in the column) | Can you read and write?<br>1= yes<br>2= No<br>Go to Col. 208 | What was the highest grade you have completed?<br>list of answers and codes are provided in the manual | Have you received any professional or Vocational/ Technical training ?<br>1= Yes<br>2= No<br>Go to Col. 210 | In what type of profession (Vocational/ technical) are you trained?<br>list of answers and codes are provided in the manual | 1=Never married<br>2=Married<br>3= Divorced<br>4= Widowed<br>5= Separated | During the last 7 days were you engaged in any kind of productive activities such as work for payment,for family gain or profit, produce for own consumption?<br>Enumerator:- Ask respondents "What they have been doing in the last 7 days" then mark code "1" if the respondent was engaged in at least one of the activities mentioned below. Mark code 2 if participated in none of the activities.<br>- work as paid employee for Government/ gov't - Parastatal , domestic, NGO, Private organizaion?<br>- run a business, big or small, for self or with partners (e.g barber, shoe shining, trade..etc.)?<br>-work in Agriculture privately/salaried (e.g ploughing and Cattle rearing, poultry, ...etc.)?<br>- produce goods for sale (e.g 'injera','Tella''Sefied'...etc.)?<br>- produce permanent goods for own family?<br>- help in family farm or buisnes without payment ? Eg. In agriculture,trade or in other enterprises.<br>-engage in construction or major repair for own/family use?<br>-other productive activity not mentioned above for own or family gain?<br>1. Yes 2. No → Col. 305 | Excluding lunch and journey time, in total for how many hours did you work at all jobs in the last 7 days? (Including overtime )<br>Week's Hours in all Productive Activities | How many Hours did you spend in your main/primary job?<br>Week's Hours in primary/ main job | How many Hours did you spend in your additional job/s? If there is no additional job fill in code "98"<br>Week's Hours in additional job/s/ | Enumerator:- *Check in Col.302 total hours worked in the* last 7 days?<br>1= Less than 4 hours or not asked in col.302<br>2= 4 hours and above<br>Go to Col . 308 | Even though you were not working during the last 7 days, did you have a job, business or holding which you will return to?<br>1= Yes, I have own business/enterprise<br>2= Yes, paid for duration of absence<br>3= Yes, with assurance or agreement for returning to work.<br>4= No<br>Go to Col.401 | What was the main reason for not working during the last 7 days?<br>1. Sick, Injury<br>2. Holiday/ vacation<br>3. Training/ Education<br>4. Off season<br>5. No work temporarily<br>6. Other/Specify | |
| 01 | | | | | | | | | | | | | | | | | 01 |
| 02 | | | | | | | | | | | | | | | | | 02 |
| 03 | | | | | | | | | | | | | | | | | 03 |
| 04 | | | | | | | | | | | | | | | | | 04 |
| 05 | | | | | | | | | | | | | | | | | 05 |
| 06 | | | | | | | | | | | | | | | | | 06 |
| 07 | | | | | | | | | | | | | | | | | 07 |
| 08 | | | | | | | | | | | | | | | | | 08 |
| 09 | | | | | | | | | | | | | | | | | 09 |
| 10 | | | | | | | | | | | | | | | | | 10 |
| 11 | | | | | | | | | | | | | | | | | 11 |

## SECTION 1. AREA IDENTIFICATION OF THE SELECTED HOUSEHOLD

(For Office Use Only)

| 101 Kilil | 102 Zone | 103 Wereda | 104 Town | 105 Keftegna/wereda/ K/Ketema | 106 Kebele | 107 Enumeration Area code | 108 Household selection s | 109 Name of Head o | 110 Branch Office | 112- Serial No of Enumeration Area |
|---|---|---|---|---|---|---|---|---|---|---|
| | | | | | | | | | | |

## SECTION 3: LAST 7 DAYS ...(cont'd )

*(For members aged 10 years and above)*

| 202 | 201 | 308 | 309 | 310 | 311 | 312 | 313 | 314 | 315 | 316 | 317 | 318 | 319 | 320 | |
|---|---|---|---|---|---|---|---|---|---|---|---|---|---|---|---|
| **Full Name** (Transfer from page1 , *Col. 202)* All household members are transferred in this *column;* but Col.308 - 320 shall be marked " __" for members aged below 10 years. | Line number (Transfer from page 1, Col.201) | *For those who worked for 4 hours or more (code 2 in col. 305) or for those who did not work but had job to return to( code 1-3 in col.306)* | | | | *For those who answered code 01 - 06 in Col.311* | | | *If code 1 - 4 is filled in Col.314* | | *If code 01 - 06 in Col.311* | *If coded 03,06 08,09,10,11 or 12 in Col.311* | UNDEREMPLOYMENT | | |
| | | OCCUPATION, INDUSTRY, EMPLOYMENT STATUS AND WORK PLACE FOR THE MAIN JOB | | | | Terms of Employment | EARNINGS FROM PAID EMPLOYMENT | | | | | Did your business | *For those worked* Were you seeking and available to work for additional hours in the last 7 days? | Kind of additiona work sought or available for? | |
| | | What was your main occupation? Note:- If a person was not engaged at work in the last 7 days, then the occupation before that period will be asked | Where did you engage in your work? 00= Business house 01= Office 02= At home 03= On street 04= 'Gulit'/Open marke 05= Farm area/field 06= Factory 07= Quarrying/mining 08=Any where as found 09= Other /specify/ | What was the major product or service of this organization? Note:- If a person was not engaged at work in the last 7 days, then the product/service of the organization before that period will be asked. | What was your employmen status in your main job? 01= Employee-government 02= Employee - Government parastatal 03= Employee - Private Orgn. 04= Employee- NGO or (Int.Organization ) 05=Employee - domestic 06= Other employees 07= Member of Co-operatives Go to Col.319 08= Self employed 09= Unpaid family worker 10= Employer 11= Apprentice 12=Others(specify) Go to Col.318 | What are your terms of employment in your main occupation? 1. Permanent employee 2. Temporary employee 3. Contract employee 4 .Casual worker 5 . Other /specify | Are you paid in cash? or in kind? Fo your main paid emplo-yment? 1= In cash 2= In kind 3= Both | What was the period of payment for the main job? 1= Hourly 2= Daily 3= Weekly 4= Half month 5= Monthly 6= Yearly 7= Other/ Specify Go to Col.317 | Based on Col.314 What was the number of (…) you were paid for during the last month? | Based on Col.314 what was the amount --paid in your main occupation during that last pay period? | What was the total amount paid in your main occupation during the last month? | A B C have 10 or more employees? have book account? have license? 1. Yes 2. No 3. Don't know | *For those not worked* Were you seeking and available to work in the last 7 days? 1=Yes 2= No Go to Col.501 | 1=More hours at present job 2=Other job(s) in addition to the present job 3= Other job(s) with more hours to replace present one Go to Col.501 | |
| | 01 | | | | | | | | | | | | | | 01 |
| | 02 | | | | | | | | | | | | | | 02 |
| | 03 | | | | | | | | | | | | | | 03 |
| | 04 | | | | | | | | | | | | | | 04 |
| | 05 | | | | | | | | | | | | | | 05 |
| | 06 | | | | | | | | | | | | | | 06 |
| | 07 | | | | | | | | | | | | | | 07 |
| | 08 | | | | | | | | | | | | | | 08 |
| | 09 | | | | | | | | | | | | | | 09 |
| | 10 | | | | | | | | | | | | | | 10 |
| | 11 | | | | | | | | | | | | | | 11 |

## SECTION 4: UNEMPLOYMENT AND CHARACTERISTICS OF UNEMPLOYED PERSONS (For those aged 10 years and above.)

## SECTION 5: ECONOMIC ACTIVITY DURING THE LAST 6 MONTHS (For members age 10 years and above)

| 202 | 201 | 401 | 402 | 403 | 404 | 405 | 406 | 407 | 408 | 409 | 410 | 501 | 502 | 503 | 504 | 505 | 506 | 507 | |
|---|---|---|---|---|---|---|---|---|---|---|---|---|---|---|---|---|---|---|---|
| **Full Name**<br>(Transfer from page1, Col. 202)<br>*All household members are transferred in this column* but Col. 401 - 507 shall be marked " __" for members aged below 10 years. | Line number (Transfer form page1, Col. 201) | For those coded 4 In Col. 306<br>Did you look for work or try to establish your own business during the last 3 months?<br>1= Yes<br>2= No<br>Go to Col. 403 | What step have you taken mainly in search of work or to start your own business?<br>*Alternative answers are indicated below*<br>*All go to col. 404* | *For those who answered code "2" in Col. 401*<br>What was the reason that you didn't seek or try to establish your own business?<br>*Alternative answers are indicated* below | If opportunitie to work exist in the coming one month are you willing and ready to work for income/ earning?<br>1= Yes<br>2= No<br>Go to Col.406 | Are you willing to take up work for wage or salary on locally prevailing terms or ready to undertake self-employment activity given the necessary resources and facility? If the answer is "Yes" where do you prefer the place of job to be?<br>1. Not available<br>2. Within this dwelling.<br>3. Within residence village/ town only<br>4. Only in Urban areas of this country<br>5. Any where in the country<br>6. Overseas only skip to Col. 407 | Why are you not available for a work?<br>0= Pregnancy/ delivery<br>1= Home maker<br>2= Student<br>3= Disabled<br>4= Illness/ Injury<br>5= Too young<br>6= Old age/ Pensioned<br>7= Other ( Specify)<br>Go to Col.501 | *For those who answered Code "2 - 6" in Col. 405*<br>What type of job are you looking for?<br>Enumerator:<br>*Read the alternative answers if need* arises.<br>1. Self employment<br>2. Paid employment-private<br>3. Paid employment-Govern<br>4. Any available work<br>5. Other/Specify<br>Skip to Col. 409 | *For those who answered Code 1 in Col.407*<br>What are/were the problems you faced to establish your own Business/ Enterprise?<br>See alternatives answer below | Have you ever done work in the past for pay or profit?<br>1. No<br>2. Yes, as employee<br>3. Yes, for family<br>4. Yes, for own<br>If more than one,refers to the recent one. | For how many mo-nths have you been unem-ployed? | **ACTIVITY STATUS**<br>Enumerator:- Ask respondents the following questions separately and mark code "1" and list the activity (ies) if the respondent was engaged in at least one of the activities.<br>Mark code 2 if participated in 'none of the activity<br>During the last 6 months , did you engage in any work or in any work for pay or profit or family gain?<br>- Did you work as an employee for Government/ Private enterprise?<br>- Did you work as merchant? (including petty trade)<br>- Did you work as service giving agent be it private or salaried (such as barber, shoe shining, ...etc.)?<br>- Did you work in Agriculture privately/salaried (such as plowing and, Cattle rearing, poultry, ...etc.)?<br>- Did you produce goods for sale (such as "injera", "Tella" "Sefied" ...etc.)?<br>- Did you produce permanent goods for your family?<br>- Did you engage in productive activity for your family without payment?<br>- Other productive activity not mentioned above?<br>1. Yes → Go to 503 2 .No | Durig the last 6 months have have you ever looked for work or been available to work in some productive activity?<br>1= Yes<br>Go to Col.504<br>2=No<br>Go to Col.505 | During the last 6 months for how many weeks were you working?<br>Weeks worked | During the last 6 months for how many weeks were you not working?<br>Weeks unemployed | During the last 6 months for how many weeks were you economically not active?<br>Weeks inactive | Interviewer :-<br>Check in Col. 505 total number of weeks economically not active is<br>1. 12 weeks or more<br>2. Less than 12 weeks<br>END | If code 1 is filled in Col.506<br>What was the main reason for not working or not being availabe for work for most of the last 6 months?<br>0= Pregnancy/ delivery<br>1. Home maker<br>2. Student<br>3. Disablity<br>4. Illness<br>5. Too young<br>6. Remittance<br>7. Pensioned/old age<br>8. Other /Specify<br>END | |
| | 01 | | | | | | | | | | | | | | | | | | 01 |
| | 02 | | | | | | | | | | | | | | | | | | 02 |
| | 03 | | | | | | | | | | | | | | | | | | 03 |
| | 04 | | | | | | | | | | | | | | | | | | 04 |
| | 05 | | | | | | | | | | | | | | | | | | 05 |
| | 06 | | | | | | | | | | | | | | | | | | 06 |
| | 07 | | | | | | | | | | | | | | | | | | 07 |
| | 08 | | | | | | | | | | | | | | | | | | 08 |
| | 09 | | | | | | | | | | | | | | | | | | 09 |
| | 10 | | | | | | | | | | | | | | | | | | 10 |
| | 11 | | | | | | | | | | | | | | | | | | 11 |

**Column 402**

1. Searching vacancy advertising boards
2. Through News paper, Radio and TV
3. I have unemployment card
4. Seeking assistance of friends, relatives, etc.
5. Trying to establish own enterprise
6. Direct application to employers
7. Checking at work sites
8. Others

**Column 403**

01. Pregnancy/delivery
02. Illness/Injury
03. Personal/family responsibility
04. Responsibility of home activity
05. Old age/Pension
06. Education/Training
07. Already found/made an arrangement for work
08. Possiblity to rejoin my previous work
09. Thought no work available
10. To start private work, I thought there will be shortage of money, raw material, ...etc.
11. Too young
12. Remittance
13. Culture/believing that it is the role of Men
14. Others/Specify

**Column 408**

00. I have no problem
01. Shortage of finance
02. Lack of training
03. Problem of working place/land
04. Lack of finance and training
05. Lack of working place & finance
06. Lack/absence of License
07. Shortage/absence of equipment
08. Don't know
09. Lack of information
10. Others /Specify/

## APPENDIX III

## Estimation procedures of total, ratio and sampling errors

The following formulas were used to estimate the required variables by reporting levels.

**1. Estimate of domain total $\hat{Y}_h$ for the two-stage sample design is given by:**

$$\hat{Y}_h = \sum_{i=1}^{n_h} \frac{M_h H_{hi}}{n_h M_{hi} h_{hi}} \sum_{J=1}^{h_{hi}} Y_{hij} = \sum_{i=1}^{n_h} \sum_{j=1}^{h_{hi}} W_{hi} y_{hij} \text{ ----------} \quad (1)$$

Where,

$$W_{hi} = \frac{M_h H_{hi}}{n_h M_{hi} h_{hi}}$$ is the basic sampling weight

**2. The estimate of domain total $\hat{Y}_h$ for the three-stage sample design is given by:**

$$\hat{Y}_h = \sum_{i=1}^{n_h} \frac{M_h}{n_h n_{hi}} \sum_{j=1}^{n_{hi}} \frac{H_{hij}}{M_{hij} h_{hij}} \sum_{k=1}^{h_{hij}} Y_{hijk} \text{ ----------} \quad (2)$$

$$= \sum_{i=1}^{n_h} \sum_{j=1}^{n_{hi}} \sum_{k=1}^{h_{hij}} W_{hij} Y_{hijk}$$

Where,

$$W_{hij} = \frac{M_h H_{ij}}{n_h n_{hi} M_{hij} h_{hij}}$$ is the basic sampling weight

The following notations were used in the formula:

$M_h$ = Total number of households in stratum h obtained from the sampling frame.

$M_{hi}$ = Total number of households, in EA/ PSU i for the two-stage sample design or in urban center/PSU i for the three-stage sample design, stratum h obtained from the sampling frame.

$n_h$ = Number of successfully covered sample EA's for the two stage sample design or urban centers for the three stage sample design in stratum h.

$H_{hi}$ = Total number of households identified during the survey listing in EA/PSU i, stratum h (for the two-stage sample design).

$h_{hi}$ = Total number of households successfully covered in EA/PSU i, stratum h (for the two-stage sample design).

$M_{hij}$ = Total number of households in EA/SSU j, urban center/PSU i and stratum h obtained from the sampling frame (for the three-stage sample design).

$n_{hi}$ = Number of sample EA's successfully covered in urban center/PSU i stratum h (for the three-stage sample design).

$H_{hij}$ = Total number of households identified during the survey listing in EA/SSU j, urban center/PSU i and stratum h (for the three-stage sample design)

$h_{hij}$ = Number of sample households successfully covered in EA/SSU j, urban center/PSU i and stratum h (for the three-stage sample design).

$Y_{hij}$ = The observed value of a characteristic y for household j in EA/PSU i and stratum h (for the two-stage sample design).

$Y_{hijk}$ = The observed value of a characteristic y for household k in EA/SSUj, urban center/PSU i and stratum h (For the three-stage sample design).

Note: Estimate of total at country level, $\hat{Y}$, is obtained by summing up stratum/domain total estimates.

$$\hat{Y} = \sum_{h=1} \hat{Y}_h$$

**3. Sampling variance of the estimates:**

Sampling variance of estimate of stratum total are given by the following formulas:

The variance of domain or reporting total estimate is:

$$V(\hat{y}_h) = \frac{n_h}{n_h - 1}\left[\sum_{i=1}^{n_h} \hat{Y}_{hi}^{\ 2} - \frac{\hat{Y}_h^{\ 2}}{n_h}\right] \text{----------} \quad (3)$$

in which $\hat{Y}_{hi} = W_{hi} \sum_{j=1}^{h_{hi}} Y_{hij}$ for the two-stage sample design

and $\hat{Y}_{hi} = \sum_{j=1}^{n_{hi}} W_{hij} \sum_{k=1}^{h_{hij}} y_{hijk}$ for the three-stage sample design

Since the strata are independent,

$$V(\hat{Y}) = \sum_{h} V(\hat{Y}_h) \text{----------} \quad (4)$$

$$SE(\hat{Y}_h) = \sqrt{Var(\hat{Y}_h)} \text{----------} \quad (5)$$

## 4. Coefficient of variation (CV) and confidence interval (CI)

The following formulas were used to calculate CV and CI of the domain (reporting level) total.

The coefficient of variation (CV) of domain total in percentage is:

$$CV(\hat{Y}_h) = \frac{\sqrt{Var(\hat{Y}_h)}}{\hat{Y}_h} \times 100 \quad \text{----------} \quad (6)$$

and

Ninety five percent confidence interval (CI) of domain total:

$$\hat{Y}_h \pm 1.96 \times SE(\hat{Y}_h) \quad \text{----------} \quad (7)$$

## 5. Ratio estimates:

$$\hat{R}_h = \frac{\hat{Y}_h}{\hat{X}_h} \; and \; \hat{R} = \frac{\hat{Y}}{\hat{X}} \quad \text{----------} \quad (8)$$

where the numerator and the denominator are estimates of domain totals of characteristic y and x, respectively.

$$Var\left(\hat{R}_h\right) = \frac{1}{\hat{X}_h^2}\left[Var\left(\hat{Y}_h\right) + \hat{R}_h^2 Var\left(\hat{X}_h\right) - 2\hat{R}_h Cov\left(\hat{Y}_{h,} \hat{X}_h\right)\right] \qquad \text{In which}$$

$$Cov\left(\hat{Y}_{h,} \hat{X}_h\right) = \frac{n_h}{n_h - 1}\left[\sum_{i=1}^{n_h} \hat{Y}_{hi} \hat{X}_{hi} - \frac{\hat{Y}_h X_h}{n_h}\right]$$

Estimates of standard error, coefficient of variation and confidence interval for the ratio estimate can be calculated by adopting formulas 5, 6 and 7.

ANNEX IV Estimates & CV's for Selected Tables

Annex Table 1 - Urban population Aged Ten Years and Over by Age Group, Sex and Activity Status During the last Six Months (Usual Status Approach) - Country Total: 2006

| Age Group and Sex | All Persons | CV(%) | Activity Status | | | | | |
|---|---|---|---|---|---|---|---|---|
| | | | Active | CV(%) | Non-Active | CV(%) | Not Stated | CV(%) |
| All ages | | | | | | | | |
| Total | 7862738 | 2.84 | 4469947 | 2.89 | 3381302 | 3.12 | 11489 | 16.08 |
| Male | 3591435 | 2.88 | 2331871 | 2.96 | 1251370 | 3.4 | 8194 | 19.21 |
| Female | 4271304 | 2.92 | 2138076 | 3.1 | 2129933 | 3.13 | 3295 | 22.54 |
| 10-14 | | | | | | | | |
| Total | 1223437 | 3.38 | 146874 | 7.69 | 1075631 | 3.4 | 931 | 42.25 |
| Male | 568802 | 3.65 | 80865 | 9.38 | 487229 | 3.77 | 708 | 50.93 |
| Female | 654634 | 3.6 | 66009 | 8.14 | 588402 | 3.58 | 224 | 60.12 |
| 15-19 | | | | | | | | |
| Total | 1520113 | 3.34 | 542796 | 4.13 | 976066 | 3.59 | 1251 | 36.03 |
| Male | 655374 | 3.82 | 230357 | 5.17 | 424272 | 4.2 | 745 | 49.86 |
| Female | 864739 | 3.55 | 312439 | 4.67 | 551794 | 3.74 | 506 | 50.72 |
| 20-24 | | | | | | | | |
| Total | 1189287 | 3 | 820200 | 3.31 | 367600 | 3.67 | 1487 | 33.4 |
| Male | 543426 | 3.63 | 404329 | 4.09 | 138154 | 4.81 | 943 | 39.98 |
| Female | 645861 | 3.12 | 415870 | 3.57 | 229446 | 4.22 | 544 | 47.11 |
| 25-29 | | | | | | | | |
| Total | 989935 | 3.14 | 796743 | 3.19 | 190204 | 5.1 | 2987 | 27.05 |
| Male | 460264 | 3.68 | 417547 | 3.7 | 40600 | 8.84 | 2118 | 31.01 |
| Female | 529670 | 3.29 | 379196 | 3.53 | 149605 | 5.35 | 870 | 38.79 |
| 30-34 | | | | | | | | |
| Total | 619195 | 3.23 | 531575 | 3.34 | 86291 | 6.14 | 1328 | 34.61 |
| Male | 313005 | 3.82 | 301505 | 3.9 | 10469 | 14.62 | 1031 | 38.43 |
| Female | 306190 | 3.75 | 230071 | 3.94 | 75822 | 6.52 | 297 | 79.28 |
| 35-39 | | | | | | | | |
| Total | 558961 | 3.33 | 476404 | 3.47 | 81371 | 5.54 | 1186 | 44.78 |
| Male | 251320 | 3.86 | 241100 | 3.87 | 9396 | 16.7 | 824 | 57.04 |
| Female | 307641 | 3.93 | 235305 | 4.39 | 71974 | 5.79 | 362 | 69.45 |
| 40-44 | | | | | | | | |
| Total | 400249 | 4.06 | 330183 | 4.33 | 69221 | 7.11 | 845 | 49.18 |
| Male | 192267 | 4.66 | 183287 | 4.88 | 8135 | 16.1 | 845 | 49.18 |
| Female | 207982 | 5.07 | 146896 | 5.71 | 61086 | 7.62 | - | - |
| 45-49 | | | | | | | | |
| Total | 353654 | 3.87 | 286774 | 3.97 | 66271 | 7.56 | 608 | 56.99 |
| Male | 155435 | 4.6 | 149383 | 4.75 | 5491 | 18.35 | 561 | 61.3 |
| Female | 198218 | 4.98 | 137391 | 5.38 | 60780 | 7.82 | 47 | 45 |
| 50-54 | | | | | | | | |
| Total | 256615 | 4.13 | 185475 | 4.65 | 71018 | 6.63 | 121 | 69.57 |
| Male | 110024 | 5.22 | 103285 | 5.4 | 6672 | 17.74 | 67 | 64 |
| Female | 146591 | 4.95 | 82190 | 6.31 | 64346 | 6.81 | 55 | 53 |
| 55-59 | | | | | | | | |
| Total | 197820 | 4.73 | 131441 | 5.28 | 65920 | 7.45 | 459 | 71.14 |
| Male | 93954 | 5.93 | 79984 | 6.2 | 13766 | 15.24 | 204 | 196 |
| Female | 103866 | 5.98 | 51458 | 8.09 | 52154 | 7.36 | 255 | 244 |
| 60-64 | | | | | | | | |
| Total | 177233 | 5.24 | 98812 | 6.27 | 78421 | 6.83 | - | - |
| Male | 78621 | 7.31 | 58942 | 7.7 | 19680 | 11.72 | - | - |
| Female | 98612 | 6.17 | 39870 | 9.51 | 58741 | 7.32 | - | - |
| 65+ | | | | | | | | |
| Total | 376241 | 4.48 | 122668 | 6.51 | 253288 | 4.52 | 285 | 60.72 |
| Male | 168940 | 5.23 | 81287 | 7.07 | 87504 | 5.9 | 149 | 71.79 |
| Female | 207301 | 5.29 | 41381 | 10.01 | 165784 | 5.25 | 136 | 131 |

Annex Table 2 - Urban population Aged Ten Years and Over by Age Group, Sex and Activity Status During the last Seven Days (Current Status Approach) - Country Total: 2006

| Age Group and Sex | All Persons | CV(%) | Activity Status | | | | | |
|---|---|---|---|---|---|---|---|---|
| | | | Active | CV(%) | Non-Active | CV(%) | Not Stated | CV(%) |
| All ages | | | | | | | | |
| Total | 7862738 | 2.84 | 4603862 | 2.92 | 3246887 | 3.1 | 11990 | 15.78 |
| Male | 3591435 | 2.88 | 2372757 | 2.99 | 1210004 | 3.39 | 8673 | 19.55 |
| Female | 4271304 | 2.92 | 2231105 | 3.13 | 2036882 | 3.11 | 3317 | 21.69 |
| 10-14 | | | | | | | | |
| Total | 1223437 | 3.38 | 160408 | 7.58 | 1061814 | 3.38 | 1215 | 37.67 |
| Male | 568802 | 3.65 | 87538 | 9.28 | 480357 | 3.81 | 907 | 43.35 |
| Female | 654634 | 3.6 | 72869 | 7.94 | 581457 | 3.54 | 308 | 51.25 |
| 15-19 | | | | | | | | |
| Total | 1520113 | 3.34 | 572487 | 4.03 | 946255 | 3.62 | 1371 | 33.82 |
| Male | 655374 | 3.82 | 238024 | 4.97 | 416478 | 4.26 | 872 | 44.46 |
| Female | 864739 | 3.55 | 334463 | 4.52 | 529777 | 3.82 | 499 | 51.21 |
| 20-24 | | | | | | | | |
| Total | 1189287 | 3 | 847289 | 3.33 | 340822 | 3.69 | 1175 | 36.14 |
| Male | 543426 | 3.63 | 410478 | 4.1 | 132089 | 4.85 | 859 | 42.79 |
| Female | 645861 | 3.12 | 436811 | 3.55 | 208733 | 4.28 | 317 | 58.78 |
| 25-29 | | | | | | | | |
| Total | 989935 | 3.14 | 816874 | 3.21 | 170298 | 5 | 2763 | 26.41 |
| Male | 460264 | 3.68 | 420915 | 3.7 | 37165 | 9.09 | 2184 | 30.19 |
| Female | 529670 | 3.29 | 395958 | 3.56 | 133133 | 5.23 | 579 | 44.1 |
| 30-34 | | | | | | | | |
| Total | 619195 | 3.23 | 542674 | 3.28 | 75433 | 6.58 | 1088 | 39.24 |
| Male | 313005 | 3.82 | 304270 | 3.86 | 7944 | 15.79 | 791 | 45.18 |
| Female | 306190 | 3.75 | 238404 | 3.88 | 67489 | 7.07 | 297 | 79.28 |
| 35-39 | | | | | | | | |
| Total | 558961 | 3.33 | 484829 | 3.5 | 72946 | 5.57 | 1186 | 44.78 |
| Male | 251320 | 3.86 | 243247 | 3.92 | 7249 | 17.58 | 824 | 57.04 |
| Female | 307641 | 3.93 | 241583 | 4.38 | 65697 | 5.97 | 362 | 69.45 |
| 40-44 | | | | | | | | |
| Total | 400249 | 4.06 | 335604 | 4.3 | 63883 | 7.32 | 761 | 53.52 |
| Male | 192267 | 4.66 | 183681 | 4.86 | 7825 | 16.23 | 761 | 53.52 |
| Female | 207982 | 5.07 | 151923 | 5.59 | 56058 | 7.84 | - | - |
| 45-49 | | | | | | | | |
| Total | 353654 | 3.87 | 289892 | 3.98 | 62934 | 7.43 | 828 | 49.39 |
| Male | 155435 | 4.6 | 150090 | 4.74 | 4784 | 19.9 | 561 | 61.3 |
| Female | 198218 | 4.98 | 139802 | 5.39 | 58150 | 7.68 | 267 | 84.22 |
| 50-54 | | | | | | | | |
| Total | 256615 | 4.13 | 189713 | 4.63 | 66571 | 6.68 | 331 | 68.26 |
| Male | 110024 | 5.22 | 105422 | 5.39 | 4536 | 19.81 | 67 | 100 |
| Female | 146591 | 4.95 | 84291 | 6.23 | 62035 | 6.92 | 264 | 81.92 |
| 55-59 | | | | | | | | |
| Total | 197820 | 4.73 | 135468 | 5.38 | 61893 | 6.86 | 459 | 71.14 |
| Male | 93954 | 5.93 | 82767 | 6.25 | 10983 | 15 | 204 | 100 |
| Female | 103866 | 5.98 | 52701 | 8.06 | 50910 | 7.48 | 255 | 100 |
| 60-64 | | | | | | | | |
| Total | 177233 | 5.24 | 101459 | 6.3 | 75774 | 7.02 | - | - |
| Male | 78621 | 7.31 | 60563 | 7.86 | 18059 | 12.28 | - | - |
| Female | 98612 | 6.17 | 40896 | 9.25 | 57716 | 7.36 | - | - |
| 65+ | | | | | | | | |
| Total | 376241 | 4.48 | 127164 | 6.54 | 248263 | 4.57 | 813 | 51.78 |
| Male | 168940 | 5.23 | 85761 | 7.17 | 82537 | 5.86 | 643 | 61.79 |
| Female | 207301 | 5.29 | 41404 | 10.02 | 165726 | 5.32 | 171 | 82.24 |

Annex Table 3 Economically Active Population of Urban Areas Aged Ten Years and Over by Age Group Sex Whether Employed or Not During the Last Six Months (Usual Status Approach) - Country Total: 2006

| Age Group and Sex | Economically Active | CV(%) | Employment status | | | |
|---|---|---|---|---|---|---|
| | | | Employed | CV(%) | Unemployed | CV(%) |
| All ages | | | | | | |
| Total | 4469947 | 2.89 | 3751698 | 3.06 | 718249 | 3.92 |
| Male | 2331871 | 2.96 | 2067355 | 3.08 | 264516 | 5.06 |
| Female | 2138076 | 3.1 | 1684344 | 3.42 | 453733 | 4.02 |
| 10-14 | | | | | | |
| Total | 146874 | 7.69 | 134872 | 8 | 12003 | 16.69 |
| Male | 80865 | 9.38 | 76122 | 9.64 | 4743 | 23.99 |
| Female | 66009 | 8.14 | 58750 | 8.52 | 7259 | 21 |
| 15-19 | | | | | | |
| Total | 542796 | 4.13 | 420234 | 4.84 | 122563 | 5.53 |
| Male | 230357 | 5.17 | 185189 | 5.91 | 45168 | 8.12 |
| Female | 312439 | 4.67 | 235045 | 5.64 | 77394 | 6.41 |
| 20-24 | | | | | | |
| Total | 820200 | 3.31 | 614527 | 3.68 | 205673 | 5.25 |
| Male | 404329 | 4.09 | 328717 | 4.45 | 75612 | 7.62 |
| Female | 415870 | 3.57 | 285810 | 4.15 | 130061 | 5.37 |
| 25-29 | | | | | | |
| Total | 796743 | 3.19 | 651246 | 3.34 | 145497 | 5.52 |
| Male | 417547 | 3.7 | 365156 | 3.77 | 52391 | 8.46 |
| Female | 379196 | 3.53 | 286090 | 3.9 | 93106 | 6.01 |
| 30-34 | | | | | | |
| Total | 531575 | 3.34 | 458380 | 3.56 | 73195 | 7.11 |
| Male | 301505 | 3.9 | 275111 | 4.06 | 26394 | 10.62 |
| Female | 230071 | 3.94 | 183270 | 4.36 | 46801 | 8.14 |
| 35-39 | | | | | | |
| Total | 476404 | 3.47 | 429293 | 3.65 | 47111 | 6.79 |
| Male | 241100 | 3.87 | 230038 | 3.97 | 11062 | 12.68 |
| Female | 235305 | 4.39 | 199256 | 4.78 | 36049 | 7.75 |
| 40-44 | | | | | | |
| Total | 330183 | 4.33 | 298820 | 4.55 | 31363 | 9.9 |
| Male | 183287 | 4.88 | 175109 | 5.05 | 8177 | 16.53 |
| Female | 146896 | 5.71 | 123711 | 6.08 | 23185 | 12.01 |
| 45-49 | | | | | | |
| Total | 286774 | 3.97 | 257996 | 3.93 | 28778 | 12.18 |
| Male | 149383 | 4.75 | 139984 | 4.91 | 9399 | 17.05 |
| Female | 137391 | 5.38 | 118012 | 5.38 | 19379 | 13.58 |
| 50-54 | | | | | | |
| Total | 185475 | 4.65 | 171942 | 4.83 | 13533 | 12.35 |
| Male | 103285 | 5.4 | 97705 | 5.63 | 5580 | 17.63 |
| Female | 82190 | 6.31 | 74237 | 6.69 | 7953 | 16.51 |
| 55-59 | | | | | | |
| Total | 131441 | 5.28 | 114214 | 5.67 | 17228 | 10.78 |
| Male | 79984 | 6.2 | 70368 | 6.67 | 9616 | 14.18 |
| Female | 51458 | 8.09 | 43846 | 8.87 | 7612 | 16.19 |
| 60-64 | | | | | | |
| Total | 98812 | 6.27 | 91032 | 6.44 | 7780 | 17.88 |
| Male | 58942 | 7.7 | 54231 | 8.17 | 4711 | 20.74 |
| Female | 39870 | 9.51 | 36802 | 9.4 | 3069 | 30.22 |
| 65+ | | | | | | |
| Total | 122668 | 6.51 | 109142 | 6.99 | 13526 | 13.47 |
| Male | 81287 | 7.07 | 69625 | 7.64 | 11662 | 14.83 |
| Female | 41381 | 10.01 | 39517 | 10.43 | 1864 | 30.75 |

Annex Table 4 Economically Active Population of Urban Areas Aged Ten Years and Over by Age Group Sex Whether Employed or Not During the Last Seven Days (Current Status Approach) - Country Total: 2006

| Age Group and Sex | Economically Active | CV(%) | Employment status | | | |
|---|---|---|---|---|---|---|
| | | | Employed | CV(%) | Unemployed | CV(%) |
| All ages | | | | | | |
| Total | 4603862 | 2.92 | 3836810 | 3.1 | 767052 | 3.73 |
| Male | 2372757 | 2.99 | 2099624 | 3.12 | 273133 | 4.67 |
| Female | 2231105 | 3.13 | 1737186 | 3.46 | 493919 | 3.96 |
| 10-14 | | | | | | |
| Total | 160408 | 7.58 | 149507 | 7.82 | 10900 | 15.21 |
| Male | 87538 | 9.28 | 83184 | 9.56 | 4355 | 23.96 |
| Female | 72869 | 7.94 | 66324 | 8.29 | 6546 | 18.81 |
| 15-19 | | | | | | |
| Total | 572487 | 4.03 | 440305 | 4.63 | 132182 | 5.42 |
| Male | 238024 | 4.97 | 191751 | 5.61 | 46273 | 8.11 |
| Female | 334463 | 4.52 | 248554 | 5.45 | 85909 | 6.13 |
| 20-24 | | | | | | |
| Total | 847289 | 3.33 | 625957 | 3.71 | 221333 | 5 |
| Male | 410478 | 4.1 | 330176 | 4.49 | 80303 | 7.15 |
| Female | 436811 | 3.55 | 295781 | 4.11 | 141030 | 5.24 |
| 25-29 | | | | | | |
| Total | 816874 | 3.21 | 661365 | 3.44 | 155509 | 5.03 |
| Male | 420915 | 3.7 | 368596 | 3.87 | 52320 | 7.73 |
| Female | 395958 | 3.56 | 292769 | 4.08 | 103189 | 5.89 |
| 30-34 | | | | | | |
| Total | 542674 | 3.28 | 468421 | 3.51 | 74253 | 6.75 |
| Male | 304270 | 3.86 | 279874 | 3.99 | 24396 | 9.46 |
| Female | 238404 | 3.88 | 188547 | 4.37 | 49857 | 7.69 |
| 35-39 | | | | | | |
| Total | 484829 | 3.5 | 433115 | 3.66 | 51714 | 7.3 |
| Male | 243247 | 3.92 | 230209 | 4.02 | 13038 | 12.41 |
| Female | 241583 | 4.38 | 202907 | 4.7 | 38676 | 8.15 |
| 40-44 | | | | | | |
| Total | 335604 | 4.3 | 299712 | 4.54 | 35893 | 9.66 |
| Male | 183681 | 4.86 | 174292 | 5.01 | 9389 | 16.31 |
| Female | 151923 | 5.59 | 125420 | 6.02 | 26503 | 10.97 |
| 45-49 | | | | | | |
| Total | 289892 | 3.98 | 259473 | 3.94 | 30419 | 11.71 |
| Male | 150090 | 4.74 | 140452 | 4.88 | 9638 | 15.73 |
| Female | 139802 | 5.39 | 119021 | 5.42 | 20781 | 13.12 |
| 50-54 | | | | | | |
| Total | 189713 | 4.63 | 175898 | 4.84 | 13816 | 12.07 |
| Male | 105422 | 5.39 | 99915 | 5.6 | 5507 | 17.36 |
| Female | 84291 | 6.23 | 75983 | 6.72 | 8309 | 15.45 |
| 55-59 | | | | | | |
| Total | 135468 | 5.38 | 117441 | 5.56 | 18027 | 13.68 |
| Male | 82767 | 6.25 | 72724 | 6.78 | 10043 | 15.8 |
| Female | 52701 | 8.06 | 44717 | 8.57 | 7984 | 17.21 |
| 60-64 | | | | | | |
| Total | 101459 | 6.3 | 92915 | 6.56 | 8544 | 17.33 |
| Male | 60563 | 7.86 | 55134 | 8.37 | 5428 | 22.44 |
| Female | 40896 | 9.25 | 37781 | 9.16 | 3115 | 29.05 |
| 65+ | | | | | | |
| Total | 127164 | 6.54 | 112701 | 6.99 | 14463 | 12.6 |
| Male | 85761 | 7.17 | 73318 | 7.84 | 12443 | 13.92 |
| Female | 41404 | 10.02 | 39383 | 10.44 | 2020 | 29.97 |