

FEDERAL DEMOCRATIC REPUBLIC OF ETHIOPIA  
OFFICE OF POPULATION AND HOUSING CENSUS COMMISSION  
CENTRAL STATISTICAL AUTHORITY

THE 1994 POPULATION AND HOUSING  
CENSUS OF ETHIOPIA  
RESULTS FOR **OROMIYA REGION**

VOLUME I : PART VI  
STATISTICAL REPORT ON  
POPULATION SIZE OF KEBELES



APRIL 1996  
ADDIS ABABA

26 3 / PM

2/5 Dec 000012B

FEDERAL DEMOCRATIC REPUBLIC OF ETHIOPIA  
OFFICE OF POPULATION AND HOUSING CENSUS COMMISSION  
CENTRAL STATISTICAL AUTHORITY

**THE 1994 POPULATION AND HOUSING  
CENSUS OF ETHIOPIA  
RESULTS FOR OROMIYA REGION**

**VOLUME I : PART VI  
STATISTICAL REPORT ON  
POPULATION SIZE OF KEBELES**



## F O R E W O R D

Statistical data that reflect the socio-economic and demographic conditions of the residents of a country are useful for designing and preparation of development plans and for monitoring and evaluation of the impact of the implementation of the development plans. These statistical data include population size, age, sex, fertility, mortality, migration, literacy and education, marital status, occupation, industry, housing stocks and conditions, ...etc. In order to fill the gap for these Socio-economic and demographic data need, Ethiopia conducted its second National Population and Housing Census in October, 1994.

The 1994 Population and Housing Census of Ethiopia was conducted under the auspices of the Population and Housing Census Commission that was set up under Proclamation No. 32/1992. The Commission was chaired by the Prime Minister and the members of the commission were drawn from various relevant ministries. The Central Statistical Authority served as the Office of the Commission (Secretariat). Hence the processing, evaluation and analyses of the data collected in this census as well as its dissemination are the responsibilities of this office. As stated above the census was conducted in October 1994 and the resulting data are processed and evaluated. Volume I of the census report presents the Statistical Reports for Oromiya Region which appear in six separate parts:

- Volume I: Part I - Statistical Report on Population size and Characteristics.
- Volume I: Part II - Statistical Report on Education and Economic Activity.
- Volume I: Part III- Statistical Report on Migration Fertility and Mortality.
- Volume I: Part IV - Statistical Report on Housing Characteristics.
- Volume I: Part V - Abridged Statistical Report.
- Volume I: Part VI - Statistical Report on Population Size of Kebeles.

Thus, the Office of the Population and Housing Census Commission is pleased to present the census report "The 1994 Population and Housing Census of Ethiopia: Results for Oromiya Region, Volume I: Part VI - Statistical Report on Population Size of Kebeles" for users. The 1994 Population and Housing Census was a huge nation wide operation which could not be undertaken by a single organization. Thus, full cooperation and assistance of government and non-government organizations, external donor agencies and the public in general was obtained. A number of preparatory activities were also carried-out before the census enumeration was begun. Among the major census preparatory activities was the conduct of the Population and Housing Census Map Work. In the census map work the peasant associations in rural areas and the urban dwellers associations in urban areas were sub-divided into enumeration areas with 150-200 housing units in urban areas and 150-200 households in rural areas. About 5-6 contiguous enumeration areas were formed into one supervision area. In this exercise enumeration area and supervision area maps were also prepared. In the census map work operation a total of 49,978 enumeration areas and 9,845 supervision areas were constructed in the settled rural areas and 8,724 enumeration areas and 1,575 supervision areas in the urban areas of the country. In rural areas of Oromiya Region a total of 19143 enumeration areas and 3814 supervision areas were delineated. On the other hand in the urban areas of the region, a total of 2457 enumeration areas and 443 supervision areas were formed.

During the census enumeration, one enumerator was given the map of one enumeration area and was responsible to record all persons and housing units in that enumeration area. One supervisor was later assigned to a supervision area and was responsible for the quality of the information collected in that area.

The Office of the Population and Housing Census Commission would like to thank all government and non-government agencies who participated in the organization of the census, the supervision of the field work, the data collection, and the respondents who participated in providing the necessary

information. The government of Ethiopia has given huge financial and unreserved administrative support in undertaking the 1994 National Population and Housing Census from its inception till the dissemination of the results. This indicates the commitment and high priority offered by the government for socio-economic and demographic data collection, processing, evaluation and dissemination of the results to users.

The Office would also like to take this opportunity to express its many thanks to the United Nations Population Fund (UNFPA) to its generous financial assistance and technical support in conducting the census. Moreover, thanks are due to United States Agency for International Development (USAID) for its financial and technical assistance for the census. Further thanks are due to the United Nations Development Program (UNDP) and to the Swedish International Development Authority (SIDA) for their financial assistance. The office hopes that the data presented in this report will be found useful by all data users.

Abdulahi Hasen(Ph.D.)

Member  
and  
Secretary,  
Central Census Commission

**TABLE OF CONTENTS**  
**VOLUME I: PART VI**  
**POPULATION SIZE OF KEBELES**

	PAGE
Foreword.....	i
Table of Contents.....	iv
List of Tables.....	v
Chapter I Introduction.....	1
Chapter II Summary of Population Sizes.....	7
Chapter VII Population Size of Kebeles .....	25
Annex I Results Population Projection.....	197
Annex II List of Tables on Other Parts of Volume I.....	199
Appendix I Short Questionnaire (English translation).....	213
Appendix II Long Urban Questionnaire (English translation) ..	214
Appendix III Long Rural Questionnaire (English translation) ..	216

## LIST OF TABLES

### VOLUME I: PART VI

PAGE

#### CHAPTER II - SUMMARY OF POPULATION SIZES

TABLE 2.1	Counted plus estimated population size of zones and weredas by sex, urban and rural: 1994 .....	9
TABLE 2.2	Estimated population size of areas not covered by the 1994 census by zones and weredas .....	15
TABLE 2.3	Estimated population size of towns not covered by the 1994 census .....	16
TABLE 2.4	Total population of towns by sex: 1994 .....	17
TABLE 2.5	Population size by sex and age in single year, urban and rural: 1994.....	23

#### CHAPTER VII - POPULATION SIZE OF KEBELES

TABLE 7.1	Total population of kebeles by sex, urban areas: 1994.....	26
TABLE 7.2	Estimated population size of farmers' associations not covered by the 1994 Census. ....	39
TABLE 7.3	Total population of farmers' associations by sex, rural areas: 1994.....	42

#### ANNEX I - RESULTS OF POPULATION PROJECTION

ANNEX TABLE I.1	Population projection of Oromiya Region by rural-urban, five years age group and sex, 1995 - 2000 .....	197
-----------------	---	-----

## CHAPTER I

### INTRODUCTION

This chapter presents an overview of the content of the census report "The 1994 Population and Housing Census of Ethiopia: Results for Oromiya Region, Volume I: Part VI - Statistical Report on Population Size of Kebeles". This report presents information on population size of kebeles (both urban kebeles and rural farmers' associations). The kebeles presented in this report refer to kebeles that existed at the time of the census. Since the census operation was conducted, kebele boundaries have changed and the number of kebeles reduced. Population sizes of zones, weredas, and towns are also presented in the report. Summaries of population sizes by single ages and projected population figures up to the year 2000 are also presented. The data presented in this report constitute some of the major statistical tables that are essential to planners, administrators, researchers and other data users. The analytical report of the results of the census for Oromiya Region will be presented in a separate report, and will deal with indepth analyses of the results. Other reports that also present information for Oromiya Region are: Volume I: Part I- Statistical Report on Population Size and Characteristics; Volume I: Part II- Statistical Report on Education and Economic Characteristics; Volume I: Part III- Statistical Report on Migration, Fertility and Mortality; Volume I: Part IV - Statistical Report on Housing Characteristics; and Volume I Part V- Abridged Statistical Report.

Oromiya Region consists of twelve zones, 180 weredas and 375 towns. The rural parts of the region had 10,161 farmers' association areas at the time of the census. However, this number has recently declined drastically after the reorganization of the rural kebeles. The urban parts of the region have 564 kebeles in the 375 towns. The census fully covered most of the areas in the region except for 97 farmers' associations in the rural areas and 4 kebeles in the urban areas. The areas that were not covered in the census are in Misrak Harerge Zone, Borena Zone, and Mirab Harerge Zone. Out of the 180 weredas in the region, 165 weredas

were fully covered. In 14 weredas some FAs or urban kebeles were not covered in the census while in one wereda (Jarso wereda of Misrak Harerge Zone) the entire FAs (that number 30) and its town (Ejersa Goro) were not covered. These weredas were: Kombolcha, Babile, Fedis, Haro Maya, Kurfa Chele, Kersa, Malka Balo, Bedeno, Girawa, and Gola Odana Meyumuluke weredas in Misrak Harerge zone; Arero and Moyale weredas of Borena Zone; Mieso and Darolebu weredas of Mirab Harerge Zone. The kebeles that were not covered in the census were: a kebele in Ejersa Goro Town (i.e the whole town) of Jarso Wereda; a kebele in Mulu Town (i.e the whole town) of Mieso Wereda; parts of kebele 01 and parts of kebele 02 in Moyale Town of Moyale Wereda. For details concerning the farmers' associations not covered in the census, reference may be made to Table 7.2 Volume I: Part VI.

The statistical tables presented in this report all refer to the areas that were covered during the census only, except in a few cases where it is explicitly stated that estimates for the areas not covered in the census are included. In this report, the population size of the areas covered in the census plus those that were not covered in the census is presented by zones and weredas in Table 2.1. The estimated population size of the areas not covered in the census by zones and weredas are presented in Table 2.2, and the estimated population sizes of towns not covered in the census are presented in Table 2.3. The population size estimates for the farmers' associations not covered in the census are presented in Table 7.2. The population projection for the region is prepared using the total of the census covered plus the estimated population sizes. All the other tables refer to the census covered population only. In these tables, the information for weredas that were only partly covered during the census refers to the census covered population only. Jarso wereda will not appear in any of these tables because it was entirely uncovered during the census.

Localities were identified as towns or rural areas during the census cartographic work. Towns were defined as localities in which Urban Kebele Administration (previously known as Urban Dwellers Association) has been established. Localities that had

1000 or more persons whose inhabitants were primarily engaged in non agricultural activities were identified as towns irrespective of whether Urban Kebele Administration has been established or not. Similarly capitals of weredas were also identified as towns even if Urban Kebele Administration has not been established. However, changes of wereda boundaries have occurred since the conduct of the census cartographic work; and in some instances two or more previous weredas have been combined to form one wereda. Thus, localities that were seats of wereda administration at the time of the census cartographic work, and subsequently identified as towns in the census report, may no longer be wereda capitals.

The 1994 Population and Housing Census was the second national population and housing census ever to be conducted in the country. The first population and housing census was conducted in May 1984. The Second Population and Housing Census of Ethiopia was conducted beginning 11 October, 1994 and was completed in most areas within the following ten days. Eleventh of October, 1994 was used as the census day. The questionnaires used for the census were Prepared in Amharic. English translations of the questionnaires used in the census are presented at the end of the report. The types of questionnaires used were:

- i) Short Questionnaire (Appendix I)
- ii) Long Urban Questionnaire (Appendix II)
- iii) Long Rural Questionnaire (Appendix III)

The content of the short questionnaire was similar in urban and rural areas. The questionnaires were filled-in by enumerators who went from one household to the next. All members of the household were recorded on the same questionnaire. The short and the long questionnaires differed on the number of variables collected. The short questionnaire collected basic data on population such as population sizes, sex, age, language, ethnic group, religion, and marital status. In addition to these, the long questionnaire included data on disability, education,

economic activity, migration, fertility, mortality, and housing stocks and conditions.

The type of questionnaire administered to each household was determined by using a systematic sampling selection procedure. During the three days before the census day all households, and housing units were listed in a separate form designed for the purpose. This list was used to identify the type of questionnaire that was to be administered to the households. One out of five households was selected to be interviewed using the long questionnaire, while the other four were interviewed using the short questionnaire. Residents of hotels, hostels and other collective quarters were always interviewed using the long questionnaire. Short questionnaire was also administered on the homeless persons.

Some of the information collected for the region which refers to population sizes, sex and age composition, language, ethnic, religious and marital distributions was collected from all persons covered in the census. However, some other information was collected from only a sample of the population. This refers to disability, education, economic activity, migration, fertility, mortality, and housing stocks and conditions. Even though the above information was collected from a sample of the population, statistical weights were applied to the information collected in order to let them represent the entire population. This means that the numbers presented in the tables that refer to disability, education, economic activity, ... etc. represent the entire population of Oromiya Region and not only the sample population.

The fact that the information was collected from a sample of households and not from the entire households does not make the information less reliable. In fact this process increases the quality of the information collected by reducing the work load that would have been faced if all households were covered using the long questionnaires. The reduction of the work load improves the quality of the data because it is expected to facilitate a closer supervision during field work, enable better data coding

and editing, and enable the timely processing of the data collected. The census was conducted by enumerators who went from house to house filling in the questionnaires designed for the purpose. Homeless persons were enumerated in the place where they were spending the night.

This report contains three chapters. The first chapter serves as an introduction to the report. Chapter II presents summary population size which deal on population sizes by zones, weredas and towns. It also presents population sizes by single years of ages and projected population sizes up to the year 2000. Chapter VII presents population size of the region by kebeles (both urban kebeles and rural farmers' associations). Annex I presents results of population projection up to the year 2000, while Annex II presents the list of tables on other parts of Volume I.

The accompanying Volume I: Part I consists of Chapter II which presents the population sizes, sex, age, language, ethnic, religious, marital status and disability conditions of the population. Volume I: Part II presents Chapter III which deals with education, and Chapter IV which deals on economic characteristics. Volume I: Part III presents Chapter V which deals on migration, fertility and mortality conditions; and Volume I: Part IV presents Chapter VI which deals on housing stocks and conditions. Volume I: Part V has six chapters and presents selected tables from volume I: Parts I, II, III and IV; and thus deals in an abridged form on population size and characteristics, educational characteristics, economic characteristics, migration, fertility, mortality and housing characteristics. The abridged form was found necessary as the size of the region is huge and hence data tabulated is enormous, which required binding in five separate parts.

The tables presented here were selected from a long list of tables that have already been produced for Oromiya Region. The forthcoming analytical report for the 1994 Population and Housing Census data of Oromiya Region will also present some of these tables. The analytical report will concentrate more on providing indepth analysis rather than providing detailed tabulations. Analysis of the results of the census data are expected to continue even after the production of the analytical report.



## CHAPTER II

### POPULATION SIZE AND CHARACTERISTICS

This chapter presents summary data on population size for Oromiya Region at zone and wereda levels classified into rural and urban areas, and at town levels. Also presented in this chapter, are population sizes by single years of age and sex. The chapter consists of various tables which are self-explanatory. However, short definitions of some important terms and concepts used in the chapter are provided.

The 1994 Census did not cover some areas in Oromiya Region. Areas that were not covered during the census are found in Mirab Harerge zone, Misrak Harerge zone and Borena zone. Estimates of population size of these areas are given separately in Tables 2.2 and 2.3 of this chapter. Tables 2.4 and 2.5 refer to the population covered in the census.

Oromiya Region's total population was found to be 18,732,525 of which 9,371,228 were males and 9,361,297 were females. This figure includes both the areas covered during the census and the areas not covered in the census. The areas not covered during the census constitute 258,705 persons, of which 251,421 are found in the rural areas, while 7,284 are found in the urban areas.

The estimated rural population refers to parts of Darolebu Wereda in Mirab Harerge Zone; the entire Jarso Wereda, and parts of Kombolcha, Babile, Fedis, Haro Maya, Kurfa Chele, Kersa, Girawa, and Gola Odana Meyumuluke Weredas in Misrak Harerge Zone; and parts of Arero, and Moyale Weredas in Borena Zone. The estimated urban population refers to Mulu Town of Mieso Wereda in Mirab Harerge Zone; the only town of Jarso Wereda (Ejersa Goro Town) in Misrak Harerge Zone; and parts of Kebele 01 and Kebele 02 of Moyale Town of Moyale Wereda in Borena Zone. Estimates were done on EA (Enumeration Area) basis from the population estimates obtained from the listing of households during census cartographic work, which had been conducted 1-2 years prior to the 1994 census. The estimation (projection) was made using an assumed growth rate. In some weredas, for farmers' associations

where census cartographic work was not conducted, estimates were obtained by using the average population size of farmers associations for which estimates were available.

The first table of this chapter (Table 2.1) presents the sum of counted population size and estimates of areas not covered in the census for Oromiya Region. Table 2.2 provides the estimated population sizes of the areas not covered during the 1994 census by zone and wereda, while Table 2.3 presents the estimated population size of kebeles and towns not covered during the census. Each of the kebeles of Moyale town were partially uncovered, and hence the total population for the town will be the sum of estimated population size in Table 2.3 and that of counted population size in Table 2.4.

Table 2.4 provides the population size of towns, while Table 2.5 also provides the single years of age distribution of the population covered in the census. According to the 1994 Census, the population size of areas covered during the census was found to be 18,473,820; of which 16,511,016 were found in rural areas and 1,962,804 were found in the urban areas. The population sizes refer to the de jure population size of Oromiya Region as of 11 October, 1994. De jure population comprises of all the people who "belong" to a given area at a given time by virtue of usual residence (Shryock et al., 1973). In the census a person is said to be a usual resident of a household (and hence an area) if he/she has been residing in the area continuously for at least six months before the census day or intends to reside in the area for six months or longer. Thus, visitors are not included with the usual population. Homeless persons were enumerated in the place where they were spending the night. The 1994 Census includes foreign nationals who were residing in the region. On the other hand all Ethiopians living abroad were not counted.

TABLE 2.1 COUNTED PLUS ESTIMATED POPULATION SIZE OF ZONES AND WEREDAS BY SEX, URBAN AND RURAL: 1994

ZONE / WEREDA	Urban+Rural			Urban			Rural		
	Both Sexes	Male	Female	Both Sexes	Male	Female	Both Sexes	Male	Female
<b>OROMIYA REGION</b>	18732525	9371228	9361297	1970088	953435	1016653	16762437	8417793	8344644
<b>MIRAB WELLEGA ZONE</b>	1547075	766461	780614	132525	65183	67342	1414550	701278	713272
MANA SIBU WEREDA	128876	65660	63216	12717	6341	6376	116159	59319	56840
NEJO WEREDA	103993	51115	52878	14503	6944	7559	89490	44171	45319
GIMBI WEREDA	100705	49312	51393	22446	11078	11368	78259	38234	40025
LALO ASABI WEREDA	58695	28473	30222	5647	2656	2991	53048	25817	27231
BOJI WEREDA	82184	39968	42216	5104	2421	2683	77080	37547	39533
AYRA GULISO WEREDA	80321	39542	40779	9043	4439	4604	71278	35103	36175
JARSO WEREDA	78603	39480	39123	3770	1806	1964	74833	37674	37159
JIMMA GIDAMI WEREDA	89446	44667	44779	3934	1952	1982	85512	42715	42797
HAWA WELELE WEREDA	81780	40972	40808	2986	1517	1469	78794	39455	39339
GAWO DALE WEREDA	111251	55276	55975	7495	3806	3689	103756	51470	52286
DALE LALO WEREDA	95154	46706	48448	4323	2189	2134	90831	44517	46314
YUBDO WEREDA	69959	34260	35699	2630	1256	1374	67329	33004	34325
HARU WEREDA	53324	26031	27293	3359	1555	1804	49965	24476	25489
NOLE KABA WEREDA	107786	52790	54996	3547	1661	1886	104239	51129	53110
SAYO WEREDA	111537	55693	55844	19587	9832	9755	91950	45861	46089
ANFILO WEREDA	55847	28312	27535	4908	2547	2361	50939	25765	25174
BEGI WEREDA	137614	68204	69410	6526	3183	3343	131088	65021	66067
<b>MISRAK WELLEGA ZONE</b>	1253432	616565	636867	138736	66170	72566	1114696	550395	564301
LIMU WEREDA	90544	45067	45477	2741	1219	1522	87803	43848	43955
IBANTU WEREDA	25252	12454	12798	1466	691	775	23786	11763	12023
GIDA KIREMU WEREDA	101766	50805	50961	12176	5921	6255	89590	44884	44706
AMURU JARTE WEREDA	73008	35908	37100	5833	2719	3114	67175	33189	33986
ABE DONGORO WEREDA	39042	19382	19660	1000	496	504	38042	18886	19156
JIMMA HORO WEREDA	117262	57679	59583	15828	7573	8255	101434	50106	51328
ABAY CHOMEN WEREDA	33303	16727	16576	11600	5663	5937	21703	11064	10639
GUDURU WEREDA	109146	54085	55061	4059	1872	2187	105087	52213	52874
JIMMA RARE WEREDA	40270	19618	20652	3474	1541	1933	36796	18077	18719
BILA SEYO WEREDA	68273	33271	35002	6411	2937	3474	61862	30334	31528
SIBU SIRE WEREDA	68919	33587	35332	7675	3575	4100	61244	30012	31232
GUTO WAYU WEREDA	159113	78548	80565	47891	23143	24748	111222	55405	55817
SASIGA WEREDA	44892	22246	22646	2423	1132	1291	42469	21114	21355

TABLE 2.1 (Cont'd)

ZONE / WEREDA	Urban+Rural			Urban			Rural		
	Both Sexes	Male	Female	Both Sexes	Male	Female	Both Sexes	Male	Female
DIGA LEKA WEREDA	100287	48713	51574	5956	2897	3059	94331	45816	48515
JIMMA ARJO WEREDA	66044	31812	34232	6539	3084	3455	59505	28728	30777
NUNU KUMBA WEREDA	45421	22091	23330	1830	857	973	43591	21234	22357
WAMA BONAYA WEREDA	70890	34572	36318	1834	850	984	69056	33722	35334
<b>ILLUBABOR ZONE</b>	<b>847048</b>	<b>416456</b>	<b>430592</b>	<b>80290</b>	<b>38836</b>	<b>41454</b>	<b>766758</b>	<b>377620</b>	<b>389138</b>
DARIMU WEREDA	95818	46899	48919	2290	1094	1196	93528	45805	47723
SUPENA SODO WEREDA	58938	28772	30166	3991	1898	2093	54947	26874	28073
CHORA WEREDA	84617	41558	43059	5337	2599	2738	79280	38959	40321
DEGA WEREDA	45423	22029	23394	2731	1248	1483	42692	20781	21911
BEDELE WEREDA	97477	47353	50124	13243	6331	6912	84234	41022	43212
GECHI WEREDA	83723	41322	42401	4369	2109	2260	79354	39213	40141
DEDESA WEREDA	44425	22130	22295	3560	1750	1810	40865	20380	20485
YAYU WEREDA	83579	41316	42263	8053	3943	4110	75526	37373	38153
METU WEREDA	106294	52925	53369	21350	10674	10676	84944	42251	42693
ALE WEREDA	73207	36050	37157	8977	4212	4765	64230	31838	32392
BURE WEREDA	55193	27037	28156	5356	2462	2894	49837	24575	25262
NONO WEREDA	18354	9065	9289	1033	516	517	17321	8549	8772
<b>JIMMA ZONE</b>	<b>1961262</b>	<b>979708</b>	<b>981554</b>	<b>190395</b>	<b>93930</b>	<b>96465</b>	<b>1770867</b>	<b>885778</b>	<b>885089</b>
LIMU SEKA WEREDA	122370	60099	62271	3400	1668	1732	118970	58431	60539
LIMU KOSA WEREDA	182160	90477	91683	11141	5477	5664	171019	85000	86019
SOKORU WEREDA	111358	55470	55888	11006	5264	5742	100352	50206	50146
TIRO AFETA WEREDA	94619	46529	48090	1302	627	675	93317	45902	47415
KERSA WEREDA	212038	106329	105709	92265	45499	46766	119773	60830	58943
MANA WEREDA	115600	57795	57805	3059	1488	1571	112541	56307	56234
GOMA WEREDA	243376	123354	120022	39663	20038	19625	203713	103316	100397
GERA WEREDA	74337	37183	37154	4573	2279	2294	69764	34904	34860
SEKA CHEKORSA WEREDA	242302	121261	121041	8152	3902	4250	234150	117359	116791
DEDO WEREDA	223262	111295	111967	4315	2106	2209	218947	109189	109758
OMONADA WEREDA	182995	91662	91333	7249	3458	3791	175746	88204	87542
SIGMO WEREDA	72190	36020	36170	1952	979	973	70238	35041	35197
SETEMA WEREDA	84655	42234	42421	2318	1145	1173	82337	41089	41248

TABLE 2.1 (Cont'd)

ZONE / WEREDA	Urban+Rural			Urban			Rural		
	Both Sexes	Male	Female	Both Sexes	Male	Female	Both Sexes	Male	Female
<b>MIRAB SHEWA ZONE</b>	2329699	1153185	1176514	225993	106073	119920	2103706	1047112	1056594
GINDE BERET WEREDA	147437	71799	75638	4363	2139	2224	143074	69660	73414
JELDU WEREDA	144934	71280	73654	6972	3264	3708	137962	68016	69946
AMBO WEREDA	177465	87325	90140	39535	18915	20620	137930	68410	69520
CHELIYA WEREDA	170216	83809	86407	14885	7220	7665	155331	76589	78742
BAKO TIBE WEREDA	92608	45245	47363	15827	7583	8244	76781	37662	39119
DANO WEREDA	59559	29385	30174	1789	841	948	57770	28544	29226
NONO WEREDA	93291	46435	46856	2368	1053	1315	90923	45382	45541
TIKUR WEREDA	70456	34518	35938	2015	892	1123	68441	33626	34815
AMAYA WEREDA	87579	43404	44175	2933	1267	1666	84646	42137	42509
WONCHI WEREDA	78736	39009	39727	880	428	452	77856	38581	39275
DENDI WEREDA	181288	90132	91156	16581	7566	9015	164707	82566	82141
EJERIE (ADDIS ALEM) WEREDA	69686	35038	34648	7516	3482	4034	62170	31556	30614
ADDA BERGA WEREDA	92137	45599	46538	7999	3689	4310	84138	41910	42228
WALMARA WEREDA	108457	53412	55045	29225	14058	15167	79232	39354	39878
ALEM GANA WEREDA	118099	59488	58611	23296	10697	12599	94803	48791	46012
KERSANA KONDALITI WEREDA	92364	46762	45602	1981	882	1099	90383	45880	44503
TOLE WEREDA	44932	22719	22213	1273	576	697	43659	22143	21516
ELU WEREDA	47148	23741	23407	4812	2242	2570	42336	21499	20837
DAWO WEREDA	58276	29317	28959	1140	492	648	57136	28825	28311
WALISONA GORO WEREDA	182184	88913	93271	30017	13916	16101	152167	74997	77170
BECHO WEREDA	52393	26225	26168	8011	3708	4303	44382	22517	21865
KOKIR WEREDA	56027	27844	28183	1073	464	609	54954	27380	27574
META ROBI WEREDA	104427	51786	52641	1502	699	803	102925	51087	51838
<b>SEMEN SHEWA ZONE</b>	1157978	576890	581088	86289	39624	46665	1071689	537266	534423
WARA JARSO WEREDA	114212	57254	56958	6691	2956	3735	107521	54298	53223
DERA WEREDA	139661	68474	71187	3210	1353	1857	136451	67121	69330
HIDABU ABOTE WEREDA	64809	32340	32469	1992	908	1084	62817	31432	31385
KUYU WEREDA	98753	49171	49582	11113	4981	6132	87640	44190	43450
DEGEM WEREDA	84718	42297	42421	2897	1286	1611	81821	41011	40810
GERAR JARSO WEREDA	80740	40221	40519	21187	10004	11183	59553	30217	29336
YAYA GULELENA D/LIBANOS WEREDA	80365	40692	39673	6627	3189	3438	73738	37503	36235
WUCHALENA JIDO WEREDA	102382	50834	51548	3547	1634	1913	98835	49200	49635
ABICHUNA GNE'A WEREDA	59340	29631	29709	2522	1151	1371	56818	28480	28338
KEMBIBIT WEREDA	77967	38773	39194	6841	3118	3723	71126	35655	35471
BEREHNA ALELTU WEREDA	121081	60680	60401	9718	4551	5167	111363	56129	55234
MULONA SULULTA WEREDA	133950	66523	67427	9944	4493	5451	124006	62030	61976

TABLE 2.1 (Cont'd)

ZONE / WEREDA	Urban+Rural			Urban			Rural		
	Both Sexes	Male	Female	Both Sexes	Male	Female	Both Sexes	Male	Female
<b>MISRAK SHEWA ZONE</b>	1668184	837614	830570	444376	215311	229065	1224674	622743	601931
FENTALE WEREDA	60048	31638	28410	11934	5837	6097	48290	25882	22408
BOSET WEREDA	109578	56743	52835	18641	9145	9496	90937	47598	43339
ADAMA WEREDA	261341	129538	131803	153134	74115	79019	108207	55423	52784
LOME WEREDA	93007	47743	45264	29691	14153	15538	63316	33590	29726
GIMBICHU WEREDA	62561	32070	30491	3305	1476	1829	59256	30594	28662
ADA'A CHUKALA WEREDA	234614	118188	116426	79931	38031	41900	154683	80157	74526
DUGDA BORA WEREDA	134454	68105	66349	28030	13573	14457	107114	54891	52223
ADAMI TULLU JIDO KOMBOLCHA	111926	55969	55957	31869	16151	15718	80057	39818	40239
ARSI NEGELE WEREDA	137228	67534	69694	23512	11454	12058	113716	56080	57636
SHASHEMENE WEREDA	229562	113510	116052	59219	28948	30271	170343	84562	85781
SERARO WEREDA	179979	88674	91305	5110	2428	2682	174869	86246	88623
AKAKI WEREDA	53886	27902	25984	-	-	-	53886	27902	25984
<b>ARSSI ZONE</b>	2217245	1105439	1111806	216413	102025	114388	2000832	1003414	997418
MERTI WEREDA	93895	47201	46694	14575	6951	7624	79320	40250	39070
ASEKO WEREDA	61513	31327	30186	1097	525	572	60416	30802	29614
GOLOLCHA WEREDA	117828	59895	57933	2449	1235	1214	115379	58660	56719
JEJU WEREDA	88832	45096	43736	5243	2548	2695	83589	42548	41041
DODOTANA SIRE WEREDA	107846	54719	53127	19383	9403	9980	88463	45316	43147
ZIWAY DUGDA WEREDA	86691	43103	43588	2424	1204	1220	84267	41899	42368
HITOSA WEREDA	174360	86930	87430	21160	10067	11093	153200	76863	76337
SUDE WEREDA	113652	56891	56761	1482	693	789	112170	56198	55972
CHOLE WEREDA	80131	40197	39934	4233	1933	2300	75898	38264	37634
AMIGNA WEREDA	54280	27354	26926	3596	1729	1867	50684	25625	25059
SERU WEREDA	80358	40007	40351	4334	1931	2403	76024	38076	37948
ROBE WEREDA	118457	59067	59390	12847	5962	6885	105610	53105	52505
TENA WEREDA	91418	45601	45817	8721	4027	4694	82697	41574	41123
SHERKA WEREDA	112743	56527	56216	6642	3136	3506	106101	53391	52710
DIGELUNA TIJO WEREDA	104136	51153	52983	7640	3406	4234	96496	47747	48749
TIYO WEREDA	117197	56725	60472	51387	23781	27606	65810	32944	32866
MUNESA WEREDA	148030	73208	74822	9756	4592	5164	138274	68616	69658
BEKOJI WEREDA	165788	81849	83939	16876	7782	9094	148912	74067	74845
GEDEB WEREDA	120382	59146	61236	10903	5350	5553	109479	53796	55683
KOFELE WEREDA	179708	89443	90265	11665	5770	5895	168043	83673	84370
<b>MIRAB HARERGE ZONE</b>	1271894	653529	618365	95864	47920	47944	1176030	605609	570421
MIESO WEREDA	93701	48141	45560	20202	10134	10068	73499	38007	35492
DOBA WEREDA	92003	47306	44697	1088	575	513	90915	46731	44184

TABLE 2.1 (Cont'd)

ZONE / WEREDA	Urban+Rural			Urban			Rural		
	Both	Male	Female	Both	Male	Female	Both	Male	Female
	Sexes			Sexes			Sexes		
TULO WEREDA	117273	59927	57346	11103	5453	5650	106170	54474	51696
MESELA WEREDA	111478	57012	54466	3262	1646	1616	108216	55366	52850
CHIRO WEREDA	294295	150917	143378	20842	10322	10520	273453	140595	132858
GUBA KORICHA WEREDA	139198	71625	67573	3930	1937	1993	135268	69688	65580
HABRO WEREDA	124184	64071	60113	15071	7580	7491	109113	56491	52622
DAROLEBU WEREDA	111048	57541	53507	7463	3737	3726	103585	53804	49781
BOKE WEREDA	74931	38713	36218	2090	1077	1013	72841	37636	35205
KUNI WEREDA	113783	58276	55507	10813	5459	5354	102970	52817	50153
<b>MISRAK HARERGE ZONE</b>	<b>1830631</b>	<b>933677</b>	<b>896954</b>	<b>98012</b>	<b>48981</b>	<b>49031</b>	<b>1732619</b>	<b>884696</b>	<b>847923</b>
KOMBOLCHA WEREDA	82801	42511	40290	5491	2694	2797	77310	39817	37493
JARSO WEREDA	89410	45097	44313	1736	829	907	87674	44268	43406
GURSUM WEREDA	151405	76246	75159	8657	4163	4494	142748	72083	70665
BABILE WEREDA	50204	25419	24785	9195	4548	4647	41009	20871	20138
FEDIS WEREDA	150253	77256	72997	2595	1240	1355	147658	76016	71642
HARO MAYA WEREDA	166597	84737	81860	18582	9300	9282	148015	75437	72578
KURFA CHELE WEREDA	38559	19726	18833	2755	1455	1300	35804	18271	17533
KERSA WEREDA	121197	62355	58842	6813	3480	3333	114384	58875	55509
META WEREDA	172803	88440	84363	6958	3515	3443	165845	84925	80920
GORO GUTU WEREDA	105719	53717	52002	4333	2178	2155	101386	51539	49847
DEDER WEREDA	179541	91766	87775	14087	7194	6893	165454	84572	80882
MALKA BALO WEREDA	123082	63108	59974	5763	2920	2843	117319	60188	57131
BEDENO WEREDA	175407	88421	86986	4460	2172	2288	170947	86249	84698
GIRAWA WEREDA	179213	91958	87255	4340	2161	2179	174873	89797	85076
GOLA ODANA MEYUMULUKE WEREDA	44440	22920	21520	2247	1132	1115	42193	21788	20405
<b>BALE ZONE</b>	<b>1217864</b>	<b>603895</b>	<b>613969</b>	<b>130307</b>	<b>62976</b>	<b>67331</b>	<b>1087557</b>	<b>540919</b>	<b>546638</b>
KOKOSA WEREDA	88834	43139	45695	1784	849	935	87050	42290	44760
DODOLA WEREDA	126495	61125	65370	16976	8222	8754	109519	52903	56616
ADABA WEREDA	97586	47820	49766	9997	4826	5171	87589	42994	44595
AGARFA WEREDA	66610	33059	33551	7410	3533	3877	59200	29526	29674
GASERANA GOLOLCHA WEREDA	119499	59757	59742	6301	3063	3238	113198	56694	56504
LEGEHIDA WEREDA	38052	19031	19021	683	361	322	37369	18670	18699
GINIR WEREDA	97739	48696	49043	15000	7227	7773	82739	41469	41270
SINANANA DINSHO WEREDA	137354	67983	69371	23535	11423	12112	113819	56560	57259

TABLE 2.1 (Cont'd)

ZONE / WEREDA	Urban+Rural			Urban			Rural		
	Both	Male	Female	Both	Male	Female	Both	Male	Female
	Sexes			Sexes			Sexes		
GOBA WEREDA	59028	28362	30666	28358	13155	15203	30670	15207	15463
MENNANA ARENA BULUK WEREDA	81011	41140	39871	7975	4116	3859	73036	37024	36012
NENSEBO WEREDA	48024	23902	24122	3059	1506	1553	44965	22396	22569
MEDA WELABU WEREDA	61919	31494	30425	1434	718	716	60485	30776	29709
BERBERE WEREDA	38617	19454	19163	1174	610	564	37443	18844	18599
GURADAMOLE WEREDA	19015	9522	9493	337	211	126	18678	9311	9367
GORO WEREDA	71256	35295	35961	4379	2134	2245	66877	33161	33716
RAYTU WEREDA	31056	16182	14874	1343	714	629	29713	15468	14245
SEWEYNA WEREDA	35769	17934	17835	562	308	254	35207	17626	17581
<b>BORENA ZONE</b>	<b>1430213</b>	<b>727809</b>	<b>702404</b>	<b>130888</b>	<b>66406</b>	<b>64482</b>	<b>1299325</b>	<b>661403</b>	<b>637922</b>
URAGA WEREDA	170518	85417	85101	3753	1817	1936	166765	83600	83165
BORE WEREDA	119120	60672	58448	7609	3630	3979	111511	57042	54469
ADOLANA WADERA WEREDA	134343	68174	66169	24048	12077	11971	110295	56097	54198
ODO SHAKISO WEREDA	91785	47642	44143	17598	9341	8257	74187	38301	35886
HAGERMARIAM WEREDA	393905	200411	193494	12718	6533	6185	381187	193878	187309
YABELO WEREDA	56878	28444	28434	10322	5180	5142	46556	23264	23292
ARERO WEREDA	30800	15644	15156	4099	2055	2044	26701	13589	13112
LIBEN WEREDA	111696	56568	55128	25046	12513	12533	86650	44055	42595
MOYALE WEREDA	88938	46835	42103	13962	7411	6551	74975	39424	35551
DIRE WEREDA	86341	43429	42912	8405	4191	4214	77936	39238	38698
TELTELE WEREDA	35128	18084	17044	3328	1658	1670	31800	16426	15374
GELANA ABAYA WEREDA	110762	56489	54273	-	-	-	110762	56489	54273

TABLE 2.2 ESTIMATED POPULATION SIZE OF AREAS NOT COVERED DURING THE 1994 CENSUS BY ZONES AND WEREDAS

ZONE / WEREDA	Urban+Rural			Urban*			Rural**		
	Both Sexes	Male	Female	Both Sexes	Male	Female	Both Sexes	Male	Female
<b>OROMIYA REGION</b>	258705	130820	127885	7284	3661	3623	251421	127159	124262
<b>MIRAB HARERGE ZONE</b>	2978	1524	1454	2129	1080	1049	849	444	405
MIESO WEREDA	2129	1080	1049	2129	1080	1049	849	444	405
DAROLEBU WEREDA	849	444	405						
<b>MISRAK HARERGE ZONE</b>	224057	112831	111226	1736	829	907	222321	112002	110319
KOMBOLCHA WEREDA	5348	2697	2651				5348	2697	2651
JARSO WEREDA	89410	45097	44313	1736	829	907	87674	44268	43406
BABILE WEREDA	2134	1116	1018				2134	1116	1018
FEDIS WEREDA	25507	13040	12467				25507	13040	12467
HARO MAYA WEREDA	19337	9571	9766				19337	9571	9766
KURFA CHELE	9198	4537	4661				9198	4537	4661
KERSA WEREDA	4974	2402	2572				4974	2402	2572
MALKA BALO WEREDA	13111	6594	6517				13111	6594	6517
BEDENO WEREDA	9417	4738	4679				9417	4738	4679
GIRAWA WEREDA	26745	13467	13278				26745	13467	13278
GOLA ODANA MEYUMULUKE WEREDA	18876	9572	9304				18876	9572	9304
	-	-	-						
<b>BORENA ZONE</b>	31670	16465	15205	3419	1752	1667	28251	14713	13538
ARERO WEREDA	9228	4714	4514				9228	4714	4514
MOYALE WEREDA	22443	11751	10692	3419	1752	1667	19023	9999	9024

Note:- \* Estimates were obtained from the population sizes registered during the census cartographic work, and the results updated to refer to the date of the census.

\*\*Estimates were obtained from the population sizes registered during the census cartographic work and the results updated to refer to the date of the census. However, in the case of the five farmers' associations of Malka Ballo Wereda estimates were obtained using the average population size of a farmers' associations in the Wereda. In the case of the six farmers' associations and nomadic areas of Gola Odana Meyumuluke Wereda estimates were obtained based on the results of the 1984 Population and Housing Census.

TABLE 2.3 ESTIMATED POPULATION SIZE OF TOWNS NOT COVERED BY THE 1994 CENSUS

Zone /Wereda /Kebele	Both Sexes	Male	Female
<b>OROMIYA REGION</b>	7284	3661	3623
<b>MIRAB HARERGE ZONE</b>	2129	1080	1049
MIESO WEREDA-MULU TOWN	2129	1080	1049
<b>MISRAK HARERGE ZONE</b>	1736	829	907
JARSO WEREDA-EJERSA GORO TOWN	1736	829	907
<b>BORENA ZONE</b>	3419	1752	1667
MOYALE WEREDA-MOYALE TOWN	3419	1752	1667
MOYALE TOWN-KEBELE 01*	1208	589	619
MOYALE TOWN-KEBELE 02*	2211	1163	1048

\* Refers to kebeles partially covered in the 1994 census

Note: Estimates were obtained from the population sizes registered during the census cartographic work, and the results updated to refer to the date of the census.

TABLE 2.4 TOTAL POPULATION OF TOWNS BY SEX: 1994

Zone/Wereda/Town	Both Sexes	Male	Female
<b>OROMIYA REGION</b>	<b>1,962,804</b>	<b>949,774</b>	<b>1,013,030</b>
MIRAB WELLEGA ZONE	132,525	65,183	67,342
MANA SIBU WEREDA-MENDI TOWN	10,070	4,989	5,081
MANA SIBU WEREDA-KILTU KARA TOWN	2,647	1,352	1,295
NEJO WEREDA-NEJO TOWN	11,125	5,321	5,804
NEJO WEREDA-GORI TOWN	2,049	981	1,068
NEJO WEREDA-WARA JIRU TOWN	1,329	642	687
GIMBI WEREDA-GIMBI TOWN	20,462	10,100	10,362
GIMBI WEREDA-HOMA TOWN	1,984	978	1,006
LALO ASABI WEREDA-INANGO TOWN	3,577	1,730	1,847
LALO ASABI WEREDA-DONGORO TOWN	2,070	926	1,144
BOJI WEREDA-MUKLEMI TOWN	824	392	432
BOJI WEREDA-BILA TOWN	4,280	2,029	2,251
AYRA GULISO WEREDA-GULISO TOWN	4,370	2,193	2,177
AYRA GULISO WEREDA-AYRA TOWN	3,171	1,532	1,639
AYRA GULISO WEREDA-CHELIYA YEKA TOWN	1,502	714	788
JARSO WEREDA-GABA DAFINO TOWN	1,826	838	988
JARSO WEREDA-DABEKA TOWN	1,944	968	976
JIMMA-GIDAMI WEREDA-GIDAMI TOWN	2,798	1,380	1,418
JIMMA GIDAMI WEREDA-NUNU TOWN	1,136	572	564
HAWA WELELE WEREDA-TEJO TOWN	578	302	276
HAWA WELELE WEREDA-ROB GEBEYA TOWN	2,408	1,215	1,193
GAWO DALE WEREDA-CHANKA TOWN	3,675	1,903	1,772
GAWO DALE WEREDA-KAKE TOWN	2,764	1,371	1,393
GAWO DALE WEREDA-KEBE TOWN	1,056	532	524
DALE LALO WEREDA-ALEM TEFERI TOWN	3,063	1,558	1,505
DALE LALO WEREDA-LALO TOWN	1,260	631	629
YUBDO WEREDA-GANJI TOWN	1,335	640	695
YUBDO WEREDA-YUBDO TOWN	1,295	616	679
HARU WEREDA-GUYI TOWN	2,701	1,263	1,438
HARU WEREDA-GUYU ABO TOWN	658	292	366
NOLE KABA WEREDA-BUBE TOWN	2,697	1,265	1,432
NOLE KABA WEREDA-DEBESO TOWN	850	396	454
SAYO WEREDA-DAMBI DOLO TOWN	19,587	9,832	9,755
ANFILO WEREDA-MUGI TOWN	4,908	2,547	2,361
BEGI WEREDA-BEGI TOWN	3,415	1,645	1,770
BEGI WEREDA-KOBER TOWN	1,726	868	858
BEGI WEREDA-SEGNO GEBEYA TOWN	1,385	670	715
<b>MISRAK WELLEGA ZONE</b>	<b>138,736</b>	<b>66,170</b>	<b>72,566</b>
LIMU WEREDA-GELILA TOWN	2,741	1,219	1,522
IBANTU WEREDA-HINDE TOWN	1,466	691	775
GIDA KIREMU WEREDA-GIDA AYANA TOWN	7,345	3,613	3,732
GIDA KIREMU WEREDA-KIREMU TOWN	2,061	953	1,108
GIDA KIREMU WEREDA-GUTIN TOWN	2,770	1,355	1,415
AMURU JARTE WEREDA-ALIBO TOWN	2,015	969	1,046
AMURU JARTE WEREDA-OBORA TOWN	3,818	1,750	2,068
ABE DONGORO WEREDA-TULU WAYU TOWN	1,000	496	504
JIMMA HORO WEREDA-SEKELA TOWN	1,160	547	613
JIMMA HORO WEREDA-SHAMBU TOWN	11,327	5,463	5,864
JIMMA HORO WEREDA-HARATO TOWN	3,341	1,563	1,778
ABAY CHOMEN WEREDA-FINCHA'A TOWN	6,233	2,902	3,331
ABAY CHOMEN WEREDA-FINCHA'A CAMP TOWN	5,367	2,761	2,606
GUDURU WEREDA-KOMBOLCHA TOWN	2,551	1,191	1,360
GUDURU WEREDA-DEDU TOWN	1,508	681	827
JIMMA RARE WEREDA-WAYU TOWN	2,522	1,108	1,414
JIMMA RARE WEREDA-GOBEN TOWN	952	433	519
BILA SEYO WEREDA-BILA TOWN	1,032	489	543
BILA SEYO WEREDA-JARE TOWN	2,906	1,313	1,593
BILA SEYO WEREDA-ANO TOWN	2,473	1,135	1,338
SIBU SIRE WEREDA-SIRE TOWN	7,675	3,575	4,100
GUTO WAYU WEREDA-NEKEMTE TOWN	47,258	22,844	24,414
GUTO WAYU WEREDA-GUTE TOWN	633	299	334
SASIGA WEREDA-GALO TOWN	537	242	295
SASIGA WEREDA-ARB GEBEYA TOWN	674	309	365
SASIGA WEREDA-EHUD GEBEYA TOWN	352	162	190
SASIGA WEREDA-TSIGE TOWN	860	419	441
DIGA LEKA WEREDA-GATAMA TOWN	2,285	1,068	1,217
DIGA LEKA WEREDA-ARJO GUDETU TOWN	2,949	1,490	1,459

TABLE 2.4 (Cont'd)

Zone/Wereda/Town	Both Sexes	Male	Female
DIGA LEKA WEREDA-DIGA TOWN	722	339	383
JIMMA ARJO WEREDA-ARJO TOWN	6,539	3,084	3,455
NUNU KUMBA WEREDA-NUNU TOWN	1,830	857	973
WAMA BONAYA WEREDA-BILO TOWN	1,346	601	745
WAMA BONAYA WEREDA-MOTE TOWN	488	249	239
<b>ILLUBABOR ZONE</b>			
DARIMU WEREDA-DIPA TOWN	80,290	38,836	41,454
SUPENA SODO WEREDA-ALGE TOWN	2,290	1,094	1,196
SUPENA SODO WEREDA-SUPE TOWN	1,690	802	888
SUPENA SODO WEREDA-SACHI TOWN	1,852	886	966
CHORA WEREDA-KUMBABE TOWN	449	210	239
DEGA WEREDA-DEGA TOWN	5,337	2,599	2,738
DEGA WEREDA-MAKO TOWN	1,811	832	979
BEDELE WEREDA-BEDELE TOWN	920	416	504
BEDELE WEREDA-KONE TOWN	11,907	5,725	6,182
GECHI WEREDA-GECHI TOWN	1,336	606	730
GECHI WEREDA-YANFU TOWN	3,486	1,695	1,791
DEDESA WEREDA-DENBI TOWN	883	414	469
YAYU WEREDA-YAYU TOWN	3,560	1,750	1,810
YAYU WEREDA-HURUMU TOWN	3,730	1,843	1,887
YAYU WEREDA-ELEMO TOWN	3,403	1,655	1,748
METU WEREDA-METU TOWN	920	445	475
METU WEREDA-NOPA TOWN	19,298	9,686	9,612
METU WEREDA-BECHO TOWN	1,124	531	593
ALE WEREDA-GORE TOWN	928	457	471
ALE WEREDA-LEKA TOWN	7,114	3,322	3,792
ALE WEREDA-LALO TOWN	507	253	254
BURE WEREDA-BURE TOWN	1,356	637	719
BURE WEREDA-SIBO TOWN	2,214	1,024	1,190
BURE WEREDA-UKA TOWN	1,796	808	988
BURE WEREDA-HALU TOWN	1,088	514	574
NONO WEREDA-BIRBIRSA TOWN	258	116	142
NONO WEREDA-KOMBOLCHA TOWN	565	278	287
	468	238	230
<b>JIMMA ZONE</b>			
LIMU SEKA WEREDA-SEKA TOWN	190,395	93,930	96,465
LIMU SEKA WEREDA-ATNAGO TOWN	1,497	748	749
LIMU KOSA WEREDA-GENET TOWN	1,903	920	983
LIMU KOSA WEREDA-AMBUYE TOWN	6,729	3,288	3,441
LIMU KOSA WEREDA-BABU TOWN	2,104	1,060	1,044
SOKORU WEREDA-SEKORU TOWN	2,308	1,129	1,179
SOKORU WEREDA-DENEBA TOWN	3,624	1,770	1,854
SOKORU WEREDA-KUMBI TOWN	5,134	2,424	2,710
SOKORU WEREDA-NATRI TOWN	1,251	587	664
TIRO AFETA WEREDA-DIMTU TOWN	997	483	514
KERSA WEREDA-SERBO TOWN	1,302	627	675
KERSA WEREDA-JIMMA TOWN	3,398	1,625	1,773
MANA WEREDA-YEBU TOWN	88,867	43,874	44,993
GOMA WEREDA-AGARO TOWN	3,059	1,488	1,571
GOMA WEREDA-CHOCE TOWN	23,246	11,687	11,559
GOMA WEREDA-GHEMBE TOWN	3,271	1,641	1,630
GOMA WEREDA-LIMU SHAYE TOWN	4,285	2,194	2,091
GOMA WEREDA-BESHASHA TOWN	2,906	1,526	1,380
GOMA WEREDA-TOBA TOWN	1,467	716	751
GERA WEREDA-CHIRA TOWN	4,488	2,274	2,214
GERA WEREDA-DUSTA TOWN	2,390	1,187	1,203
GERA WEREDA-CHERIKO TOWN	1,225	626	599
SEKA CHEKORSA WEREDA-SEKA TOWN	958	466	492
SEKA CHEKORSA WEREDA-SHEBE TOWN	4,076	1,922	2,154
DEDU WEREDA-SHEKI TOWN	4,076	1,980	2,096
OMONADA WEREDA-ASENDABO TOWN	4,315	2,106	2,209
OMONADA WEREDA-NADA TOWN	5,241	2,538	2,703
SIGMO WEREDA-SIGMO TOWN	2,008	920	1,088
SETEMA WEREDA-GATIRA TOWN	1,952	979	973
	2,318	1,145	1,173
<b>MIRAB SHEWA ZONE</b>			
GINDE BERET WEREDA-KACHISE TOWN	225,993	106,073	119,920
JELDU WEREDA-GOJO TOWN	4,363	2,139	2,224
JELDU WEREDA-SHEKUTE TOWN	4,163	1,995	2,168
	1,836	820	1,016

TABLE 2.4 (Cont'd)

Zone/Wereda/Town	Both Sexes	Male	Female
JELDU WEREDA-CHEBI TOWN	973	449	524
AMBO WEREDA-AMBO TOWN	27,636	13,380	14,256
AMBO WEREDA-GOROSILE TOWN	656	301	355
AMBO WEREDA-TOKE ERENDA TOWN	865	365	500
AMBO WEREDA-METI TOWN	816	383	433
AMBO WEREDA-GUDER TOWN	9,562	4,486	5,076
CHELIYA WEREDA-HAMUS GEBEYA TOWN	885	371	514
CHELIYA WEREDA-BABICHE TOWN	1,363	626	737
CHELIYA WEREDA-GEDO TOWN	5,705	2,865	2,840
CHELIYA WEREDA-EJAJI TOWN	6,932	3,358	3,574
BAKO TIBE WEREDA-TIBE TOWN	2,208	1,039	1,169
BAKO TIBE WEREDA-SHOBOKA TOWN	3,197	1,462	1,735
BAKO TIBE WEREDA-BAKO TOWN	10,422	5,082	5,340
DANO WEREDA-SAYO TOWN	1,789	841	948
NONO WEREDA-SHANAN TOWN	2,368	1,053	1,315
TIKUR WEREDA-ENCHINI TOWN	2,015	892	1,123
AMAYA WEREDA-GINDO TOWN	2,933	1,267	1,666
WONCHI WEREDA-CHITU TOWN	880	428	452
DENDI WEREDA-GINCHI TOWN	10,592	4,879	5,713
DENDI WEREDA-OLONKOMI TOWN	4,775	2,114	2,661
DENDI WEREDA-EHUD GEBEYA TOWN	1,214	573	641
EJERIE WEREDA-ADDIS ALEM TOWN	7,516	3,482	4,034
ADDA BERGA WEREDA-MUGER TOWN	1,971	1,063	908
ADDA BERGA WEREDA-REJI TOWN	1,499	638	861
ADDA BERGA WEREDA-ENCHINI TOWN	4,529	1,988	2,541
WALMARA WEREDA-HOLETA GENET TOWN	16,785	8,040	8,745
WALMARA WEREDA-MENAGESHA KOLOBO TOWN	2,413	1,120	1,293
WALMARA WEREDA-BURAYU TOWN	10,027	4,898	5,129
ALEM GANA WEREDA-SEBETA TOWN	14,076	6,551	7,525
ALEM GANA WEREDA-AWASH KUNTURE TOWN	2,195	924	1,271
ALEM GANA WEREDA-ALEM GANA TOWN	4,654	2,197	2,457
ALEM GANA WEREDA-TEFKI TOWN	2,371	1,025	1,346
KERSANA KONDALTITI WEREDA-LEMAN TOWN	1,981	882	1,099
TOLE WEREDA-BANTU TOWN	1,273	576	697
ELU WEREDA-TEJI TOWN	2,271	1,059	1,212
ELU WEREDA-ASGORI TOWN	2,541	1,183	1,358
DAWO WEREDA-BUSA TOWN	1,140	492	648
WALISONA GORO WEREDA-WALISO TOWN	25,491	11,899	13,592
WALISONA GORO WEREDA-DILALA TOWN	2,384	1,032	1,352
WALISONA GORO WEREDA-GURURA TOWN	1,006	452	554
WALISONA GORO WEREDA-GORO TOWN	1,136	533	603
BECHO WEREDA-TULU BOLO TOWN	8,011	3,708	4,303
KOKIR WEREDA-HARBU CHULULE TOWN	1,073	464	609
META ROBI WEREDA-SHENO	1,502	699	803
SEMEN SHEWA ZONE	86,289	39,624	46,665
WARA JARSO WEREDA-FILIKLIK TOWN	954	407	547
WARA JARSO WEREDA-TULLU MILKI TOWN	1,608	726	882
WARA JARSO WEREDA-GOHATSION TOWN	4,129	1,823	2,306
DERA WEREDA-GUNDO MESKEL TOWN	3,210	1,353	1,857
HIDABU ABOTE WEREDA-EJERE TOWN	1,992	908	1,084
KUYU WEREDA-GEBRE GURACHA TOWN	11,113	4,981	6,132
DEGEM WEREDA-ALIDORO TOWN	846	385	461
DEGEM WEREDA-ANBISO TOWN	2,051	901	1,150
GERAR JARSO WEREDA-FICHE TOWN	21,187	10,004	11,183
YAYA GULELENA D/LIBANOS WEREDA-FITAL TOWN	825	373	452
YAYA GULELENA D/LIBANOS WEREDA-D/TSIGE TOWN	3,309	1,474	1,835
YAYA GULELENA D/LIBANOS WEREDA-D/LIBANOS TOWN	2,493	1,342	1,151
WUCHALENA JIDO WEREDA-MUKA TURI TOWN	3,037	1,401	1,636
WUCHALENA JIDO WEREDA-SERTI TOWN	510	233	277
ABICHUNA GNE'A WEREDA-MENDIDA TOWN	2,522	1,151	1,371
KEMBIBIT WEREDA-SHENO TOWN	5,408	2,464	2,944
KEMBIBIT WEREDA-KOTU TOWN	925	419	506
KEMBIBIT WEREDA-HAMUS GEBEYA TOWN	508	235	273
BEREHNA ALELTU WEREDA-SENDAFA TOWN	5,573	2,569	3,004
BEREHNA ALELTU WEREDA-MIKAWA TOWN	1,892	856	1,036
BEREHNA ALELTU WEREDA-FICHE GELILA TOWN	344	146	198
BEREHNA ALELTU WEREDA-BEKE TOWN	1,909	980	929
MULONA SULULTA WEREDA-CHANCHO TOWN	4,665	2,059	2,606
MULONA SULULTA WEREDA-DERBA TOWN	1,225	571	654

TABLE 2.4 (Cont'd)

Zone/Wereda/Town	Both Sexes	Male	Female
MULONA SULULTA WEREDA-MUGER SHELEKO TOWN	985	478	507
MULONA SULULTA WEREDA-ROB GEBEYA TOWN	459	194	265
MULONA SULULTA WEREDA-SULULTA TOWN	1,271	599	672
MULONA SULULTA WEREDA-SEGNO GEBEYA TOWN	1,339	592	747
<b>MISRAK SHEWA ZONE</b>	<b>444,376</b>	<b>215,311</b>	<b>229,065</b>
FENTALE WEREDA-METEHARA D/SELAM TOWN	11,934	5,837	6,097
BOSET WEREDA-DONI TOWN	2,269	1,077	1,192
BOSET WEREDA -BOLE TOWN	1,399	776	623
BOSET WEREDA-BOFA TOWN	3,241	1,573	1,668
BOSET WEREDA-WELENCHITI TOWN	11,732	5,719	6,013
ADAMA WEREDA-AWASH MELKASA TOWN	3,017	1,483	1,534
ADAMA WEREDA-WENJI GEFERSA TOWN	13,156	6,213	6,943
ADAMA WEREDA-SHEWA ALEMTENA TOWN	6,497	3,185	3,312
ADAMA WEREDA-NAZRET TOWN	127,842	61,965	65,877
ADAMA WEREDA-SIRE ROBI TOWN	1,580	731	849
ADAMA WEREDA-SODERE TOWN	1,042	538	504
LOME WEREDA-KOKA TOWN	3,763	1,864	1,899
LOME WEREDA-MOJO TOWN	21,997	10,455	11,542
LOME WEREDA-EJERE TOWN	1,271	556	715
LOME WEREDA-EJERSA TOWN	2,660	1,278	1,382
GIMBICHU WEREDA-CHEFE DONSA TOWN	3,305	1,476	1,829
ADA'A CHUKALA WEREDA-DUKEM TOWN	4,876	2,221	2,655
ADA'A CHUKALA WEREDA-DEBREZIET TOWN	73,372	35,058	38,314
ADA'A CHUKALA WEREDA-ADULALA TOWN	1,683	752	931
DUGDA BORA WEREDA-MEKI TOWN	20,460	9,991	10,469
DUGDA BORA WEREDA-ALEM TENA TOWN	7,570	3,582	3,988
ADAMI TULLU JIDO KOMBOLCHA -ABOSA TOWN	1,824	883	941
ADAMI TULLU JIDO KOMBOLCHA -ADAMI TULLU TOWN	5,050	2,476	2,574
ADAMI TULLU JIDO KOMBOLCHA -ZIWAY TOWN	20,056	10,323	9,733
ADAMI TULLU JIDO KOMBOLCHA -BULBULA TOWN	3,583	1,823	1,760
ADAMI TULLU JIDO KOMBOLCHA -JIDO TOWN	1,356	646	710
ARSI NEGELE WEREDA-ARSI NEGELE TOWN	23,512	11,454	12,058
SHASHEMENE WEREDA-SHASHEMENE TOWN	52,080	25,426	26,654
SHASHEMENE WEREDA-KUYERA TOWN	7,139	3,522	3,617
SERARO WEREDA-ROPI TOWN	1,844	865	979
SERARO WEREDA-AJE TOWN	3,266	1,563	1,703
<b>ARSSI ZONE</b>	<b>216,413</b>	<b>102,025</b>	<b>114,388</b>
MERTI WEREDA-ABOMSA TOWN	10,742	5,178	5,564
MERTI WEREDA-REYE TOWN	843	392	451
MERTI WEREDA-ABAJEMA TOWN	2,990	1,381	1,609
ASEKO WEREDA-ASEKO TOWN	1,097	525	572
GOLOLCHA WEREDA-DEBRE SELAM TOWN	819	401	418
GOLOLCHA WEREDA-TIMUGA TOWN	1,068	555	513
GOLOLCHA WEREDA-JINGA DIBU TOWN	562	279	283
JEJU WEREDA-ARBOYE TOWN	4,596	2,234	2,362
JEJU WEREDA-BOLO TOWN	647	314	333
DODOTANA SIRE WEREDA-DERA TOWN	9,356	4,538	4,818
DODOTANA SIRE WEREDA-AWASH MELKASA TOWN	3,886	1,934	1,952
DODOTANA SIRE WEREDA-SIRE TOWN	6,141	2,931	3,210
ZIWAY DUGDA WEREDA-OGOLCHO TOWN	2,424	1,204	1,220
HITOSA WEREDA-ITEYA TOWN	7,260	3,481	3,779
HITOSA WEREDA-BORUJAWI TOWN	2,270	1,033	1,237
HITOSA WEREDA-ARB GEBEYA TOWN	1,513	717	796
HITOSA WEREDA-LIGABA TOWN	652	285	367
HITOSA WEREDA-HURUTA TOWN	9,465	4,551	4,914
SUDE WEREDA-KULA TOWN	1,482	693	789
CHOLE WEREDA-CHOLE TOWN	3,026	1,369	1,657
CHOLE WEREDA-MOYE TOWN	1,207	564	643
AMIGNA WEREDA-ADELE TOWN	3,596	1,729	1,867
SERU WEREDA-SERU TOWN	1,727	771	956
SERU WEREDA-BELE TOWN	2,607	1,160	1,447
ROBE WEREDA-ROBE TOWN	9,599	4,447	5,152
ROBE WEREDA-SEDIKA TOWN	1,459	654	805
ROBE WEREDA-HABE TOWN	1,789	861	928
TENA WEREDA-TICHO TOWN	2,841	1,318	1,523
TENA WEREDA-KELA TOWN	793	356	437
TENA WEREDA-BULALA TOWN	808	366	442
TENA WEREDA-DIKSIS TOWN	4,279	1,987	2,292

TABLE 2.4 (Cont'd)

Zone/Wereda/Town	Both Sexes	Male	Female
SHERKA WEREDA-GOBESA TOWN	5,689	2,717	2,972
SHERKA WEREDA-GADO GUNA TOWN	953	419	534
DIGELUNA TIJO WEREDA-TIJO TOWN	1,148	513	635
DIGELUNA TIJO WEREDA-SAGURE TOWN	5,582	2,493	3,089
DIGELUNA TIJO WEREDA-KIDAME DIGELU TOWN	910	400	510
TIYO WEREDA-ASELA TOWN	47,391	21,993	25,398
TIYO WEREDA-GONDE TOWN	2,222	999	1,223
TIYO WEREDA-KULIMESA TOWN	1,774	789	985
MUNESA WEREDA-KERSA TOWN	5,059	2,374	2,685
MUNESA WEREDA-EGO TOWN	1,706	753	953
MUNESA WEREDA-GOLJOTA TOWN	2,991	1,465	1,526
BEKOJI WEREDA-BOKOJI TOWN	9,367	4,338	5,029
BEKOJI WEREDA-MERARO TOWN	2,412	1,104	1,308
BEKOJI WEREDA-SIRBO TOWN	749	332	417
BEKOJI WEREDA-SILTANA TOWN	3,215	1,522	1,693
BEKOJI WEREDA-LEMU SIRBA TOWN	1,133	486	647
GEDEB WEREDA-ASASA TOWN	10,903	5,350	5,553
KOFELE WEREDA-KORE TOWN	2,563	1,252	1,311
KOFELE WEREDA-WABE GEFERSA TOWN	1,766	890	876
KOFELE WEREDA-KOFELE TOWN	7,336	3,628	3,708
MIRAB HARERGE ZONE	93,735	46,840	46,895
MIESO WEREDA-MIESO TOWN	5,769	2,897	2,872
MIESO WEREDA-ASEBOT TOWN	7,335	3,670	3,665
MIESO WEREDA-KORA TOWN	1,484	731	753
MIESO WEREDA-ARBA BORDODE TOWN	3,485	1,756	1,729
DOBA WEREDA-DOBA TOWN	1,088	575	513
TULO WEREDA-HIRNA TOWN	9,353	4,534	4,819
TULO WEREDA-DEBESO TOWN	1,750	919	831
MESELA WEREDA-MESELA TOWN	2,318	1,153	1,165
MESELA WEREDA-GORO REYE TOWN	944	493	451
CHIRO WEREDA-ASEBE TEFERI TOWN	18,678	9,218	9,460
CHIRO WEREDA-KUNI TOWN	2,164	1,104	1,060
GOBA KORICHA WEREDA-KEMNA TOWN	1,200	604	596
GOBA KORICHA WEREDA-BEDEY TOWN	1,655	812	843
GOBA KORICHA WEREDA-CHELELEKA TOWN	1,075	521	554
HABRO WEREDA-GELEMESO TOWN	10,849	5,420	5,429
HABRO WEREDA-WACHU TOWN	2,570	1,333	1,237
HABRO WEREDA-BELBELTI TOWN	1,652	827	825
DAROLEBU WEREDA-MACHARA TOWN	4,330	2,185	2,145
DAROLEBU WEREDA-MICHETA TOWN	3,133	1,552	1,581
BOKE WEREDA -BOKE TIKO TOWN	2,090	1,077	1,013
KUNI WEREDA-BEDESA TOWN	10,813	5,459	5,354
MISRAK HARERGE ZONE	96,276	48,152	48,124
KOMBOLCHA WEREDA-MELKA RAFU TOWN	5,491	2,694	2,797
GURSUM WEREDA-FUGNAN BIRA TOWN	8,657	4,163	4,494
BABILE WEREDA-BABILE TOWN	9,195	4,548	4,647
FEDIS WEREDA-BOKO TOWN	2,595	1,240	1,355
HARO MAYA WEREDA-ALEMAYA TOWN	8,560	4,228	4,332
HARO MAYA WEREDA-BATI TOWN	2,434	1,188	1,246
HARO MAYA WEREDA-ADELE TOWN	3,663	1,789	1,874
HARO MAYA WEREDA-AWEDAY TOWN	3,925	2,095	1,830
KURFA CHELE WEREDA-KURFA CHELE TOWN	1,439	738	701
KURFA CHELE WEREDA-DAWE TOWN	1,316	717	599
KERSA WEREDA-LANGE TOWN	2,217	1,182	1,035
KERSA WEREDA-KERSA TOWN	1,808	935	873
KERSA WEREDA-WETER TOWN	2,788	1,363	1,425
META WEREDA-CHELENKO TOWN	4,457	2,258	2,199
META WEREDA-KULUBI TOWN	2,501	1,257	1,244
GORO GUTU WEREDA-KARAMILIE TOWN	1,837	919	918
GORO GUTU WEREDA-BORODA TOWN	2,496	1,259	1,237
DEDER WEREDA-KOBO TOWN	4,407	2,289	2,118
DEDER WEREDA-DEDER TOWN	6,758	3,411	3,347
DEDER WEREDA-SOKA TOWN	1,674	840	834
DEDER WEREDA-KARA MEKELA TOWN	1,248	654	594
MALKA BALO WEREDA-HARAWACHA TOWN	3,632	1,837	1,795
MALKA BALO WEREDA-JAJA TOWN	1,134	560	574
MALKA BALO WEREDA-HAREWA TOWN	997	523	474
BEDENO WEREDA-BEDENO TOWN	3,516	1,665	1,851

TABLE 2.4 (Cont'd)

Zone/Wereda/Town	Both Sexes	Male	Female
BEDENO WEREDA-FURDA TOWN	944	507	437
GIRAWA WEREDA-GIRAWA TOWN	4,110	2,029	2,081
GIRAWA WEREDA-MEGALA JARA TOWN	230	132	98
GOLA ODANA MEYUMULUKE WEREDA-BURKA TOWN	2,247	1,132	1,115
<b>BALE ZONE</b>	<b>130,307</b>	<b>62,976</b>	<b>67,331</b>
KOKOSA WEREDA-KOKOSA TOWN	1,784	849	935
DODOLA WEREDA-DODOLA TOWN	13,847	6,749	7,098
DODOLA WEREDA-HERERO TOWN	3,129	1,473	1,656
ADABA WEREDA-ADABA TOWN	9,997	4,826	5,171
AGARFA WEREDA-AGARFA TOWN	5,096	2,391	2,705
AGARFA WEREDA-ALI TOWN	2,314	1,142	1,172
GASERANA GOLOLCHA WEREDA-GASERA TOWN	2,820	1,359	1,461
GASERANA GOLOLCHA WEREDA-JARA TOWN	3,481	1,704	1,777
LEGEHIDA WEREDA-BELTU TOWN	683	361	322
GINIR WEREDA-GINIR TOWN	12,068	5,884	6,184
GINIR WEREDA-DELO SEBRO TOWN	2,932	1,343	1,589
SINANANA DINSHO WEREDA-ROBE TOWN	21,516	10,462	11,054
SINANANA DINSHO WEREDA-DINSHO TOWN	2,019	961	1,058
GOBA WEREDA-GOBA TOWN	28,358	13,155	15,203
MENNANA ARENA BULUK WEREDA-ANGETU TOWN	1,028	549	479
MENNANA ARENA BULUK WEREDA-MENNA TOWN	6,947	3,567	3,380
NENSEBO WEREDA-WERKA TOWN	3,059	1,506	1,553
MEDA WELABU WEREDA-BIDIRE TOWN	1,434	718	716
BERBERE WEREDA-HARO DUMAL TOWN	1,174	610	564
GURADAMOLE WEREDA-HARO DIBE TOWN	337	211	126
GORO WEREDA-GORO TOWN	4,379	2,134	2,245
RAYTU WEREDA-TEDECHA BELA'A TOWN	1,343	714	629
SEWEYNA WEREDA-HADA TOWN	168	85	83
SEWEYNA WEREDA-SELEHAD TOWN	394	223	171
<b>BORENA ZONE</b>	<b>127,469</b>	<b>64,654</b>	<b>62,815</b>
URAGA WEREDA-SOLOMO TOWN	3,753	1,817	1,936
BORE WEREDA-BORE TOWN	6,414	3,088	3,326
BORE WEREDA-YIRBA MUDA TOWN	1,195	542	653
ADOLANA WADERA WEREDA-KIBREMENGIST TOWN	20,136	10,159	9,977
ADOLANA WADERA WEREDA-WADERA TOWN	3,912	1,918	1,994
ODO SHAKISO WEREDA-SHAKISO TOWN	15,757	8,386	7,371
ODO SHAKISO WEREDA-MEGADO TOWN	1,841	955	886
HAGERMARIAM WEREDA-HAGEREMARIAM TOWN	12,718	6,533	6,185
YABELO WEREDA-YABELO TOWN	10,322	5,180	5,142
ARERO WEREDA-META GEFERSA TOWN	4,099	2,055	2,044
LIBEN WEREDA-NEGELE TOWN	23,997	12,036	11,961
LIBEN WEREDA-HARE KALO TOWN	1,049	477	572
MOYALE WEREDA-MOYALE TOWN	10,543	5,659	4,884
DIRE WEREDA-MEGA TOWN	5,237	2,585	2,652
DIRE WEREDA-HIDI LOLA TOWN	3,168	1,606	1,562
TELTELE WEREDA-TELTELE TOWN	3,328	1,658	1,670

TABLE 2.5 POPULATION SIZE BY SEX AND AGE IN SINGLE YEAR, URBAN AND RURAL: 1994

Age Group	Total			Urban			Rural		
	Both Sexes	Male	Female	Both Sexes	Male	Female	Both Sexes	Male	Female
OROMIYA REGION									
All Ages	18,473,820	9,240,408	9,233,412	1,962,804	949,774	1,013,030	16,511,016	8,290,634	8,220,382
0-4	2,864,593	1,442,519	1,422,074	231,714	116,393	115,321	2,632,879	1,326,126	1,306,753
0	521,559	262,113	259,446	45,856	23,053	22,803	475,703	239,060	236,643
1	482,035	243,453	238,582	39,535	20,025	19,510	442,500	223,428	219,072
2	614,951	311,043	303,908	45,888	22,971	22,917	569,063	288,072	280,991
3	605,485	301,480	304,005	48,403	24,059	24,344	557,082	277,421	279,661
4	640,563	324,430	316,133	52,032	26,285	25,747	588,531	298,145	290,386
5-9	3,038,030	1,532,890	1,505,140	266,915	130,708	136,207	2,771,115	1,402,182	1,368,933
5	568,800	283,901	284,899	48,359	23,863	24,496	520,441	260,038	260,403
6	636,311	325,000	311,311	51,251	25,686	25,565	585,060	299,314	285,746
7	624,453	314,987	309,466	59,318	29,117	30,201	565,135	285,870	279,265
8	721,252	364,342	356,910	58,175	28,056	30,119	663,077	336,286	326,791
9	487,214	244,660	242,554	49,812	23,986	25,826	437,402	220,674	216,728
10-14	2,698,687	1,393,884	1,304,803	288,829	139,317	149,512	2,409,858	1,254,567	1,155,291
10	804,211	416,656	387,555	71,132	34,632	36,500	733,079	382,024	351,055
11	297,364	152,201	145,163	38,248	18,581	19,667	259,116	133,620	125,496
12	719,888	375,629	344,259	69,494	33,883	35,611	650,394	341,746	308,648
13	419,268	214,238	205,030	53,205	25,279	27,926	366,063	188,959	177,104
14	457,956	235,160	222,796	56,750	26,942	29,808	401,206	208,218	192,988
15-19	2,050,127	1,035,413	1,014,714	267,370	122,618	144,752	1,782,757	912,795	869,962
15	584,486	296,675	287,811	64,517	28,839	35,678	519,969	267,836	252,133
16	430,090	218,861	211,229	55,960	25,643	30,317	374,130	193,218	180,912
17	269,546	137,237	132,309	42,151	19,848	22,303	227,395	117,389	110,006
18	578,185	289,217	288,968	72,281	33,228	39,053	505,904	255,989	249,915
19	187,820	93,423	94,397	32,461	15,060	17,401	155,359	78,363	76,996
20-24	1,440,250	707,714	732,536	191,469	89,562	101,907	1,248,781	618,152	630,629
20	686,349	324,177	362,172	78,028	34,881	43,147	608,321	289,296	319,025
21	130,861	68,380	62,481	22,003	10,626	11,377	108,858	57,754	51,104
22	303,010	152,598	150,412	41,611	19,550	22,061	261,399	133,048	128,351
23	167,636	85,039	82,597	27,407	13,253	14,154	140,229	71,786	68,443
24	152,394	77,520	74,874	22,420	11,252	11,168	129,974	66,268	63,706
25-29	1,251,188	582,995	668,193	162,100	78,535	83,565	1,089,088	504,460	584,628
25	571,273	252,012	319,261	65,932	29,230	36,702	505,341	222,782	282,559
26	174,754	86,111	88,643	23,327	11,788	11,539	151,427	74,323	77,104
27	156,788	77,809	78,979	24,689	12,759	11,930	132,099	65,050	67,049
28	272,914	129,132	143,782	36,266	18,190	18,076	236,648	110,942	125,706
29	75,459	37,931	37,528	11,886	6,568	5,318	63,573	31,363	32,210
30-34	996,333	461,922	534,411	116,780	59,107	57,673	879,553	402,815	476,738
30	634,908	278,445	356,463	68,549	32,155	36,394	566,359	246,290	320,069
31	53,008	26,697	26,311	7,110	4,185	2,925	45,898	22,512	23,386
32	166,658	83,343	83,315	21,909	11,824	10,085	144,749	71,519	73,230
33	76,848	39,660	37,188	10,546	5,900	4,646	66,302	33,760	32,542
34	64,911	33,777	31,134	8,666	5,043	3,623	56,245	28,734	27,511
35-39	937,576	437,055	500,521	112,451	54,119	58,332	825,125	382,936	442,189
35	498,714	218,079	280,635	57,744	26,788	30,956	440,970	191,291	249,679
36	113,577	56,057	57,520	12,798	6,518	6,280	100,779	49,539	51,240
37	98,611	50,950	47,661	13,054	6,498	6,556	85,557	44,452	41,105
38	173,172	83,668	89,504	21,779	10,482	11,297	151,393	73,186	78,207
39	53,502	28,301	25,201	7,076	3,833	3,243	46,426	24,468	21,958
40-44	777,428	378,198	399,230	79,340	40,908	38,432	698,088	337,290	360,798
40	559,110	255,352	303,758	54,945	26,146	28,799	504,165	229,206	274,959
41	37,593	20,428	17,165	3,791	2,264	1,527	33,802	18,164	15,638
42	100,336	56,700	43,636	11,334	6,801	4,533	89,002	49,899	39,103
43	50,170	27,742	22,428	5,794	3,536	2,258	44,376	24,206	20,170
44	30,219	17,976	12,243	3,476	2,161	1,315	26,743	15,815	10,928

TABLE 2.5 (Cont'd)

Age Group	Total			Urban			Rural		
	Both Sexes	Male	Female	Both Sexes	Male	Female	Both Sexes	Male	Female
OROMIYA REGION									
45-49	545,082	288,268	256,814	58,166	30,861	27,305	486,916	257,407	229,509
45	348,317	173,097	175,220	36,554	18,478	18,076	311,763	154,619	157,144
46	52,109	31,070	21,039	5,320	3,104	2,216	46,789	27,966	18,823
47	42,230	25,672	16,558	4,818	2,855	1,963	37,412	22,817	14,595
48	77,697	43,755	33,942	8,532	4,632	3,900	69,165	39,123	30,042
49	24,729	14,674	10,055	2,942	1,792	1,150	21,787	12,882	8,905
50-54	541,707	261,594	280,113	52,641	24,772	27,869	489,066	236,822	252,244
50	398,197	181,466	216,731	36,293	15,621	20,672	361,904	165,845	196,059
51	22,196	11,873	10,323	2,303	1,371	932	19,893	10,502	9,391
52	55,223	31,213	24,010	6,256	3,503	2,753	48,967	27,710	21,257
53	33,780	19,248	14,532	4,138	2,340	1,798	29,642	16,908	12,734
54	32,311	17,794	14,517	3,651	1,937	1,714	28,660	15,857	12,803
55-59	296,800	160,156	136,644	32,287	16,014	16,273	264,513	144,142	120,371
55	168,461	84,478	83,983	17,203	7,723	9,480	151,258	76,755	74,503
56	41,840	25,234	16,606	4,665	2,547	2,118	37,175	22,687	14,488
57	28,070	17,355	10,715	3,402	1,979	1,423	24,668	15,376	9,292
58	42,390	24,120	18,270	5,115	2,681	2,434	37,275	21,439	15,836
59	16,039	8,969	7,070	1,902	1,084	818	14,137	7,885	6,252
60-64	398,802	202,344	196,458	37,127	16,799	20,328	361,675	185,545	176,130
60	320,045	157,307	162,738	28,565	12,101	16,464	291,480	145,206	146,274
61	14,275	7,743	6,532	1,353	700	653	12,922	7,043	5,879
62	29,470	16,885	12,585	3,147	1,701	1,446	26,323	15,184	11,139
63	19,006	10,974	8,032	2,078	1,176	902	16,928	9,798	7,130
64	16,006	9,435	6,571	1,984	1,121	863	14,022	8,314	5,708
65-69	189,704	107,773	81,931	20,683	10,225	10,458	169,021	97,548	71,473
65	115,552	61,332	54,220	11,753	5,345	6,408	103,799	55,987	47,812
66	19,385	12,475	6,910	2,355	1,275	1,080	17,030	11,200	5,830
67	22,775	15,429	7,346	2,794	1,642	1,152	19,981	13,787	6,194
68	23,830	13,972	9,858	2,841	1,480	1,361	20,989	12,492	8,497
69	8,162	4,565	3,597	940	483	457	7,222	4,082	3,140
70-74	203,323	107,203	96,120	19,671	8,382	11,289	183,652	98,821	84,831
70	164,665	84,431	80,234	15,378	6,043	9,335	149,287	78,388	70,899
71	7,427	4,199	3,228	808	415	393	6,619	3,784	2,835
72	15,635	9,102	6,533	1,573	852	721	14,062	8,250	5,812
73	8,404	5,097	3,307	1,030	581	449	7,374	4,516	2,858
74	7,192	4,374	2,818	882	491	391	6,310	3,883	2,427
75-79	85,168	50,593	34,575	9,387	4,767	4,620	75,781	45,826	29,955
75	50,088	28,254	21,834	5,037	2,301	2,736	45,051	25,953	19,098
76	10,400	6,802	3,598	1,229	718	511	9,171	6,084	3,087
77	7,482	4,994	2,488	1,016	616	400	6,466	4,378	2,088
78	12,908	8,020	4,888	1,574	849	725	11,334	7,171	4,163
79	4,290	2,523	1,767	531	283	248	3,759	2,240	1,519
80-84	95,957	51,660	44,297	9,234	3,648	5,586	86,723	48,012	38,711
80	81,962	43,104	38,858	7,657	2,807	4,850	74,305	40,297	34,008
81	3,389	2,033	1,356	381	205	176	3,008	1,828	1,180
82	5,280	3,170	2,110	568	299	269	4,712	2,871	1,841
83	2,770	1,631	1,139	321	163	158	2,449	1,468	981
84	2,556	1,722	834	307	174	133	2,249	1,548	701
85-89	24,593	15,139	9,454	2,922	1,472	1,450	21,671	13,667	8,004
85	15,021	8,816	6,205	1,601	727	874	13,420	8,089	5,331
86	2,682	1,807	875	362	222	140	2,320	1,585	735
87	2,926	1,986	940	451	265	186	2,475	1,721	754
88	2,437	1,579	858	336	176	160	2,101	1,403	698
89	1,527	951	576	172	82	90	1,355	869	486
90 +	38,472	23,088	15,384	3,718	1,567	2,151	34,754	21,521	13,233

## CHAPTER VII

### POPULATION SIZE OF KEBELES

This chapter presents the population size of Kebeles (both urban kebeles and rural farmers' associations) in Oromiya Region. Table 7.1 presents the population size of towns by Kebeles in the region. This table refers to Kebeles covered in the census, while the Kebeles not covered in the census are presented as Table 2.3 in the previous chapter. The estimated population size for the rural farmers' associations not covered in the census are presented in Table 7.2, while the population size of the farmers' associations covered in the census are presented in Table 7.3. Some farmers' associations appear both in Table 7.2 and 7.3 because some parts of the FA were covered in the census, while some other parts remained uncovered. In these instances, the estimates provided for the FA refer to the part of the FA that was uncovered only, and these FAs are indicated with an asterisk in Table 7.2.

TABLE 7.1 TOTAL POPULATION OF KEBELES BY SEX, URBAN AREAS: 1994

Zone/Wereda/ Town/Kebele	Both Sexes	Male	Female	No. of Households	No. of Housing Units
OROMIYA REGION. . . . .	1,962,804	949,774	1,013,030	430,069	406,179
MIRAB WELLEGA ZONE . . . . .	132,525	65,183	67,342	26,014	24,399
MANA SIBU WEREDA-MENDI TOWN. . . . .	10,070	4,989	5,081	1,771	1,679
KEBELE 001 . . . . .	5,164	2,575	2,589	943	896
KEBELE 002 . . . . .	4,906	2,414	2,492	828	783
MANA SIBU WEREDA-KILTU KARA TOWN . . . . .	2,647	1,352	1,295	478	464
KEBELE 001 . . . . .	2,647	1,352	1,295	478	464
NEJO WEREDA-NEJO TOWN. . . . .	11,125	5,321	5,804	1,924	1,805
KEBELE 001 . . . . .	6,101	2,941	3,160	1,051	992
KEBELE 002 . . . . .	5,024	2,380	2,644	873	813
NEJO WEREDA-GORI TOWN. . . . .	2,049	981	1,068	381	369
KEBELE 001 . . . . .	2,049	981	1,068	381	369
NEJO WEREDA-WARA JIRU TOWN . . . . .	1,329	642	687	250	243
KEBELE 001 . . . . .	1,329	642	687	250	243
GIMBI WEREDA-GIMBI TOWN. . . . .	20,462	10,100	10,362	4,017	3,604
KEBELE 001 . . . . .	6,613	3,332	3,281	1,271	1,105
KEBELE 002 . . . . .	2,741	1,335	1,406	504	424
KEBELE 003 . . . . .	2,775	1,351	1,424	634	541
KEBELE 004 . . . . .	4,506	2,186	2,320	804	784
KEBELE 005 . . . . .	3,827	1,896	1,931	804	750
GIMBI WEREDA-HOMA TOWN . . . . .	1,984	978	1,006	408	394
KEBELE 001 . . . . .	1,984	978	1,006	408	394
LALO ASABI WEREDA-INANGO TOWN. . . . .	3,577	1,730	1,847	676	614
KEBELE 001 . . . . .	3,577	1,730	1,847	676	614
LALO ASABI WEREDA-DONGORO TOWN . . . . .	2,070	926	1,144	390	377
KEBELE 001 . . . . .	2,070	926	1,144	390	377
BOJI WEREDA-MUKLEMI TOWN . . . . .	824	392	432	184	174
KEBELE 001 . . . . .	824	392	432	184	174
BOJI WEREDA-BILA TOWN. . . . .	4,280	2,029	2,251	749	693
KEBELE 001 . . . . .	4,280	2,029	2,251	749	693
AYRA GULISO WEREDA-GULISO TOWN . . . . .	4,370	2,193	2,177	877	838
KEBELE 001 . . . . .	4,370	2,193	2,177	877	838
AYRA GULISO WEREDA-AYRA TOWN . . . . .	3,171	1,532	1,639	658	635
KEBELE 001 . . . . .	3,171	1,532	1,639	658	635
AYRA GULISO WEREDA-CHELIYA YEKA TOWN . . . . .	1,502	714	788	279	265
KEBELE 001 . . . . .	1,502	714	788	279	265
JARSO WEREDA-GABA DAFINO TOWN. . . . .	1,826	838	988	385	372
KEBELE 001 . . . . .	1,826	838	988	385	372
JARSO WEREDA-DABEKA TOWN . . . . .	1,944	968	976	333	316
KEBELE 001 . . . . .	1,944	968	976	333	316
JIMMA GIDAMI WEREDA-GIDAMI TOWN. . . . .	2,798	1,380	1,418	542	513
KEBELE 001 . . . . .	2,798	1,380	1,418	542	513
JIMMA GIDAMI WEREDA-NUNU TOWN. . . . .	1,136	572	564	273	248
KEBELE 001 . . . . .	1,136	572	564	273	248
HAWA WELELE WEREDA-TEJO TOWN . . . . .	578	302	276	128	119
KEBELE 001 . . . . .	578	302	276	128	119
HAWA WELELE WEREDA-ROB GEBEYA TOWN . . . . .	2,408	1,215	1,193	484	455
KEBELE 001 . . . . .	2,408	1,215	1,193	484	455
GAWO DALE WEREDA-CHANKA TOWN . . . . .	3,675	1,903	1,772	819	766
KEBELE 001 . . . . .	3,675	1,903	1,772	819	766
GAWO DALE WEREDA-KAKE TOWN . . . . .	2,764	1,371	1,393	580	545
KEBELE 001 . . . . .	2,764	1,371	1,393	580	545
GAWO DALE WEREDA-KEBE TOWN . . . . .	1,056	532	524	222	216
KEBELE 001 . . . . .	1,056	532	524	222	216
DALE LALO WEREDA-ALEM TEFERI TOWN. . . . .	3,063	1,558	1,505	625	591
KEBELE 001 . . . . .	3,063	1,558	1,505	625	591
DALE LALO WEREDA-LALO TOWN . . . . .	1,260	631	629	304	275
KEBELE 001 . . . . .	1,260	631	629	304	275
YUBDO WEREDA-GANJI TOWN. . . . .	1,335	640	695	331	316
KEBELE 001 . . . . .	1,335	640	695	331	316
YUBDO WEREDA-YUBDO TOWN. . . . .	1,295	616	679	282	261
KEBELE 001 . . . . .	1,295	616	679	282	261
HARU WEREDA-GUYI TOWN. . . . .	2,701	1,263	1,438	551	532
KEBELE 001 . . . . .	2,701	1,263	1,438	551	532
HARU WEREDA-GUYU ABO TOWN. . . . .	658	292	366	141	133
KEBELE 001 . . . . .	658	292	366	141	133
NOLE KABA WEREDA-BUBE TOWN . . . . .	2,697	1,265	1,432	632	612
KEBELE 001 . . . . .	2,697	1,265	1,432	632	612
NOLE KABA WEREDA-DEBESO TOWN . . . . .	850	396	454	215	205
KEBELE 001 . . . . .	850	396	454	215	205
SAYO WEREDA-DAMBI DOLO TOWN. . . . .	19,587	9,832	9,755	3,724	3,445
KEBELE 001 . . . . .	3,126	1,585	1,541	646	587
KEBELE 002 . . . . .	3,223	1,570	1,653	677	630
KEBELE 003 . . . . .	3,590	1,838	1,752	605	581
KEBELE 004 . . . . .	4,866	2,404	2,462	869	803
KEBELE 005 . . . . .	4,782	2,435	2,347	927	844

TABLE 7.1 (Cont'd)

Zone/Wereda/ Town/Kebele	Both Sexes	Male	Female	No. of Households	No. of Housing Units
ANFILO WEREDA-MUGI TOWN.	4,908	2,547	2,361	1,118	1,071
KEBELE 001	4,908	2,547	2,361	1,118	1,071
BEGI WEREDA-BEGI TOWN.	3,415	1,645	1,770	687	670
KEBELE 001	3,415	1,645	1,770	687	670
BEGI WEREDA-KOBER TOWN	1,726	868	858	346	338
KEBELE 001	1,726	868	858	346	338
BEGI WEREDA-SEGNO GEBEYA TOWN.	1,385	670	715	250	246
KEBELE 001	1,385	670	715	250	246
MISRAK WELLEGA ZONE.	138,736	66,170	72,566	29,028	27,564
LIMU WEREDA-GELILA TOWN.	2,741	1,219	1,522	592	564
KEBELE 001	2,741	1,219	1,522	592	564
IBANTU WEREDA-HINDE TOWN	1,466	691	775	342	332
KEBELE 001	1,466	691	775	342	332
GIDA KIREMU WEREDA-GIDA AYANA TOWN	7,345	3,613	3,732	1,369	1,303
KEBELE 001	7,345	3,613	3,732	1,369	1,303
GIDA KIREMU WEREDA-KIREMU TOWN	2,061	953	1,108	472	462
KEBELE 001	2,061	953	1,108	472	462
GIDA KIREMU WEREDA-GUTIN TOWN.	2,770	1,355	1,415	656	621
KEBELE 001	2,770	1,355	1,415	656	621
AMURU JARTE WEREDA-ALIBO TOWN.	2,015	969	1,046	392	372
KEBELE 001	2,015	969	1,046	392	372
AMURU JARTE WEREDA-OBORA TOWN.	3,818	1,750	2,068	811	791
KEBELE 001	3,818	1,750	2,068	811	791
ABE DONGORO WEREDA-TULU WAYU TOWN.	1,000	496	504	236	223
KEBELE 001	1,000	496	504	236	223
JIMMA HORO WEREDA-SEKELA TOWN.	1,160	547	613	251	246
KEBELE 001	1,160	547	613	251	246
JIMMA HORO WEREDA-SHAMBU TOWN.	11,327	5,463	5,864	2,266	2,170
KEBELE 001	5,853	2,920	2,933	1,165	1,129
KEBELE 002	5,474	2,543	2,931	1,101	1,041
JIMMA HORO WEREDA-HARATO TOWN.	3,341	1,563	1,778	736	701
KEBELE 001	3,341	1,563	1,778	736	701
ABAY CHOMEN WEREDA-FINCHA'A TOWN	6,233	2,902	3,331	1,350	1,269
KEBELE 001	6,233	2,902	3,331	1,350	1,269
ABAY CHOMEN WEREDA-FINCHA'A CAMP TOWN.	5,367	2,761	2,606	1,375	1,315
KEBELE 001	5,367	2,761	2,606	1,375	1,315
GUDURU WEREDA-KOMBOLCHA TOWN	2,551	1,191	1,360	568	543
KEBELE 001	2,551	1,191	1,360	568	543
GUDURU WEREDA-DEDU TOWN.	1,508	681	827	318	314
KEBELE 001	1,508	681	827	318	314
JIMMA RARE WEREDA-WAYU TOWN.	2,522	1,108	1,414	537	515
KEBELE 001	2,522	1,108	1,414	537	515
JIMMA RARE WEREDA-GOBEN TOWN	952	433	519	196	193
KEBELE 001	952	433	519	196	193
BILA SEYO WEREDA-BILA TOWN	1,032	489	543	264	256
KEBELE 001	1,032	489	543	264	256
BILA SEYO WEREDA-JARE TOWN	2,906	1,313	1,593	642	610
KEBELE 001	2,906	1,313	1,593	642	610
BILA SEYO WEREDA-ANO TOWN.	2,473	1,135	1,338	554	533
KEBELE 001	2,473	1,135	1,338	554	533
SIBU SIRE WEREDA-SIRE TOWN	7,675	3,575	4,100	1,604	1,540
KEBELE 001	3,505	1,621	1,884	718	689
KEBELE 002	4,170	1,954	2,216	886	851
GUTO WAYU WEREDA-NEKEMTE TOWN.	47,258	22,844	24,414	9,307	8,714
KEBELE 001	3,043	1,396	1,647	645	586
KEBELE 002	8,143	4,160	3,983	1,472	1,414
KEBELE 003	7,373	3,474	3,899	1,592	1,366
KEBELE 004	7,170	3,449	3,721	1,485	1,445
KEBELE 005	5,636	2,782	2,854	1,115	1,069
KEBELE 006	3,011	1,465	1,546	456	432
KEBELE 007	8,187	3,920	4,267	1,671	1,583
KEBELE 008	2,131	995	1,136	361	346
KEBELE 009	2,564	1,203	1,361	510	473
GUTO WAYU WEREDA-GUTE TOWN	633	299	334	148	140
KEBELE 001	633	299	334	148	140
SASIGA WEREDA-GALO TOWN.	537	242	295	132	125
KEBELE 001	537	242	295	132	125
SASIGA WEREDA-ARB GEBEYA TOWN.	674	309	365	151	144
KEBELE 001	674	309	365	151	144
SASIGA WEREDA-EHUD GEBEYA TOWN	352	162	190	70	70
KEBELE 001	352	162	190	70	70
SASIGA WEREDA-TSIGE TOWN	860	419	441	190	184
KEBELE 001	860	419	441	190	184

TABLE 7.1 (Cont'd)

Zone/Wereda/ Town/Kebele	Both Sexes	Male	Female	No. of Households	No. of Housing Units
DIGA LEKA WEREDA-GATAMA TOWN	2,285	1,068	1,217	461	442
KEBELE 001	2,285	1,068	1,217	461	442
DIGA LEKA WEREDA-ARJO GUDETU TOWN	2,949	1,490	1,459	689	660
KEBELE 001	2,949	1,490	1,459	689	660
DIGA LEKA WEREDA-DIGA TOWN	722	339	383	181	157
KEBELE 001	722	339	383	181	157
JIMMA ARJO WEREDA-ARJO TOWN	6,539	3,084	3,455	1,331	1,260
KEBELE 001	2,949	1,343	1,606	603	566
KEBELE 002	3,590	1,741	1,849	728	694
NUNU KUMBA WEREDA-NUNU TOWN	1,830	857	973	414	391
KEBELE 001	1,830	857	973	414	391
WAMA BONAYA WEREDA-BILO TOWN	1,346	601	745	309	295
KEBELE 001	1,346	601	745	309	295
WAMA BONAYA WEREDA-MOTE TOWN	488	249	239	114	109
KEBELE 001	488	249	239	114	109
ILLUBABOR ZONE	80,290	38,836	41,454	18,129	16,462
DARIMU WEREDA-DIPA TOWN	2,290	1,094	1,196	484	464
KEBELE 001	2,290	1,094	1,196	484	464
SUPENA SODO WEREDA-ALGE TOWN	1,690	802	888	433	410
KEBELE 001	1,690	802	888	433	410
SUPENA SODO WEREDA-SUPE TOWN	1,852	886	966	394	384
KEBELE 001	1,852	886	966	394	384
SUPENA SODO WEREDA-SACHI TOWN	449	210	239	105	105
KEBELE 001	449	210	239	105	105
CHORA WEREDA-KUMBABE TOWN	5,337	2,599	2,738	1,031	952
KEBELE 001	5,337	2,599	2,738	1,031	952
DEGA WEREDA-DEGA TOWN	1,811	832	979	434	410
KEBELE 001	1,811	832	979	434	410
DEGA WEREDA-MAKO TOWN	920	416	504	225	219
KEBELE 001	920	416	504	225	219
BEDELE WEREDA-BEDELE TOWN	11,907	5,725	6,182	2,524	2,062
KEBELE 001	6,091	3,055	3,036	1,348	1,043
KEBELE 002	5,816	2,670	3,146	1,176	1,019
BEDELE WEREDA-KONE TOWN	1,336	606	730	312	298
KEBELE 001	1,336	606	730	312	298
GECHI WEREDA-GECHI TOWN	3,486	1,695	1,791	734	678
KEBELE 001	3,486	1,695	1,791	734	678
GECHI WEREDA-YANFU TOWN	883	414	469	224	203
KEBELE 001	883	414	469	224	203
DEDESA WEREDA-DENBI TOWN	3,560	1,750	1,810	778	721
KEBELE 001	3,560	1,750	1,810	778	721
YAYU WEREDA-YAYU TOWN	3,730	1,843	1,887	807	644
KEBELE 001	3,730	1,843	1,887	807	644
YAYU WEREDA-HURUMU TOWN	3,403	1,655	1,748	792	696
KEBELE 001	3,403	1,655	1,748	792	696
YAYU WEREDA-ELEMO TOWN	920	445	475	239	230
KEBELE 001	920	445	475	239	230
METU WEREDA-METU TOWN	19,298	9,686	9,612	4,362	3,916
KEBELE 001	5,218	2,760	2,458	1,116	1,054
KEBELE 002	4,804	2,374	2,430	1,106	976
KEBELE 003	4,320	2,058	2,262	1,006	935
KEBELE 004	4,956	2,494	2,462	1,134	951
METU WEREDA-NOPA TOWN	1,124	531	593	273	263
KEBELE 001	1,124	531	593	273	263
METU WEREDA-BECHO TOWN	928	457	471	242	218
KEBELE 001	928	457	471	242	218
ALE WEREDA-GORE TOWN	7,114	3,322	3,792	1,697	1,618
KEBELE 001	1,533	746	787	380	371
KEBELE 002	1,397	645	752	318	308
KEBELE 003	1,978	908	1,070	461	441
KEBELE 004	2,206	1,023	1,183	538	498
ALE WEREDA-LEKA TOWN	507	253	254	121	120
KEBELE 001	507	253	254	121	120
ALE WEREDA-LALO TOWN	1,356	637	719	359	349
KEBELE 001	1,356	637	719	359	349
BURE WEREDA-BURE TOWN	2,214	1,024	1,190	530	504
KEBELE 001	2,214	1,024	1,190	530	504
BURE WEREDA-SIBO TOWN	1,796	808	988	432	424
KEBELE 001	1,796	808	988	432	424
BURE WEREDA-UKA TOWN	1,088	514	574	286	269
KEBELE 001	1,088	514	574	286	269
BURE WEREDA-HALU TOWN	258	116	142	66	65
KEBELE 001	258	116	142	66	65

TABLE 7.1 (Cont'd)

Zone/Wereda/ Town/Kebele	Both Sexes	Male	Female	No. of Households	No. of Housing Units
NONO WEREDA-BIRBIRSA TOWN . . . . .	565	278	287	131	129
KEBELE 001 . . . . .	565	278	287	131	129
NONO WEREDA-KOMBOLCHA TOWN . . . . .	468	238	230	114	111
KEBELE 001 . . . . .	468	238	230	114	111
JIMMA ZONE . . . . .	190,395	93,930	96,465	41,254	37,268
LIMU SEKA WEREDA-SEKA TOWN . . . . .	1,497	748	749	324	300
KEBELE 001 . . . . .	1,497	748	749	324	300
LIMU SEKA WEREDA-ATNAGO TOWN . . . . .	1,903	920	983	483	447
KEBELE 001 . . . . .	1,903	920	983	483	447
LIMU KOSA WEREDA-GENET TOWN . . . . .	6,729	3,288	3,441	1,531	1,378
KEBELE 001 . . . . .	3,644	1,835	1,809	828	749
KEBELE 002 . . . . .	3,085	1,453	1,632	703	629
LIMU KOSA WEREDA-AMBUYE TOWN . . . . .	2,104	1,060	1,044	459	433
KEBELE 001 . . . . .	2,104	1,060	1,044	459	433
LIMU KOSA WEREDA-BABU TOWN . . . . .	2,308	1,129	1,179	568	539
KEBELE 001 . . . . .	2,308	1,129	1,179	568	539
SOKORU WEREDA-SEKORU TOWN . . . . .	3,624	1,770	1,854	825	795
KEBELE 001 . . . . .	3,624	1,770	1,854	825	795
SOKORU WEREDA-DENEBA TOWN . . . . .	5,134	2,424	2,710	1,072	979
KEBELE 001 . . . . .	5,134	2,424	2,710	1,072	979
SOKORU WEREDA-KUMBI TOWN . . . . .	1,251	587	664	296	288
KEBELE 001 . . . . .	1,251	587	664	296	288
SOKORU WEREDA-NATRI TOWN . . . . .	997	483	514	231	228
KEBELE 001 . . . . .	997	483	514	231	228
TIRO AFETA WEREDA-DIMTU TOWN . . . . .	1,302	627	675	337	310
KEBELE 001 . . . . .	1,302	627	675	337	310
KERSA WEREDA-SERBO TOWN . . . . .	3,398	1,625	1,773	704	645
KEBELE 001 . . . . .	3,398	1,625	1,773	704	645
KERSA WEREDA-JIMMA TOWN . . . . .	88,867	43,874	44,993	19,137	17,078
KEFTEGNA 01-KEBELE 001 . . . . .	4,363	2,220	2,143	959	892
KEFTEGNA 01-KEBELE 002 . . . . .	2,964	1,422	1,542	687	623
KEFTEGNA 01-KEBELE 003 . . . . .	4,750	2,192	2,558	1,107	945
KEFTEGNA 01-KEBELE 004 . . . . .	3,333	1,530	1,803	740	669
KEFTEGNA 01-KEBELE 005 . . . . .	2,227	1,060	1,167	500	466
KEFTEGNA 01-KEBELE 006 . . . . .	2,643	1,245	1,398	602	563
KEFTEGNA 01-KEBELE 007 . . . . .	3,575	1,699	1,876	801	721
KEFTEGNA 02-KEBELE 001 . . . . .	4,958	2,513	2,445	1,128	1,001
KEFTEGNA 02-KEBELE 002 . . . . .	3,641	1,726	1,915	751	659
KEFTEGNA 02-KEBELE 003 . . . . .	3,441	1,725	1,716	787	583
KEFTEGNA 02-KEBELE 004 . . . . .	2,978	1,519	1,459	633	524
KEFTEGNA 02-KEBELE 005 . . . . .	4,162	2,052	2,110	847	726
KEFTEGNA 02-KEBELE 006 . . . . .	3,348	1,677	1,671	679	598
KEFTEGNA 03-KEBELE 001 . . . . .	3,430	1,577	1,853	759	679
KEFTEGNA 03-KEBELE 002 . . . . .	5,216	2,610	2,606	1,098	1,029
KEFTEGNA 03-KEBELE 003 . . . . .	6,311	3,220	3,091	1,264	1,152
KEFTEGNA 03-KEBELE 004 . . . . .	8,093	4,208	3,885	1,493	1,395
KEFTEGNA 03-KEBELE 005 . . . . .	3,762	1,851	1,911	860	793
KEFTEGNA 03-KEBELE 007 . . . . .	5,823	2,881	2,942	1,203	1,063
KEFTEGNA 03-KEBELE 007 . . . . .	7,600	3,857	3,743	1,749	1,524
KEFTEGNA 03-KEBELE 008 . . . . .	2,249	1,090	1,159	490	473
MANA WEREDA-YEBU TOWN . . . . .	3,059	1,488	1,571	695	637
KEBELE 001 . . . . .	3,059	1,488	1,571	695	637
GOMA WEREDA-AGARO TOWN . . . . .	23,246	11,687	11,559	4,803	4,126
KEBELE 001 . . . . .	2,263	1,166	1,097	483	440
KEBELE 002 . . . . .	2,642	1,280	1,362	535	488
KEBELE 003 . . . . .	2,605	1,337	1,268	480	408
KEBELE 004 . . . . .	2,156	1,093	1,063	476	406
KEBELE 005 . . . . .	3,535	1,875	1,660	738	643
KEBELE 006 . . . . .	4,728	2,327	2,401	960	816
KEBELE 007 . . . . .	2,977	1,485	1,492	601	494
KEBELE 008 . . . . .	2,340	1,124	1,216	530	431
GOMA WEREDA-CHOICHE TOWN . . . . .	3,271	1,641	1,630	712	626
KEBELE 001 . . . . .	3,271	1,641	1,630	712	626
GOMA WEREDA-GHEMBE TOWN . . . . .	4,285	2,194	2,091	820	727
KEBELE 001 . . . . .	4,285	2,194	2,091	820	727
GOMA WEREDA-LIMU SHAYE TOWN . . . . .	2,906	1,526	1,380	701	665
KEBELE 001 . . . . .	2,906	1,526	1,380	701	665
GOMA WEREDA-BESHASHA TOWN . . . . .	1,467	716	751	357	317
KEBELE 001 . . . . .	1,467	716	751	357	317
GOMA WEREDA-TOBA TOWN . . . . .	4,488	2,274	2,214	939	882
KEBELE 001 . . . . .	4,488	2,274	2,214	939	882
GERA WEREDA-CHIRA TOWN . . . . .	2,390	1,187	1,203	626	560
KEBELE 001 . . . . .	2,390	1,187	1,203	626	560
GERA WEREDA-DUSTA TOWN . . . . .	1,225	626	599	229	226
KEBELE 001 . . . . .	1,225	626	599	229	226
GERA WEREDA-CHERIKO TOWN . . . . .	958	466	492	241	227
KEBELE 001 . . . . .	958	466	492	241	227
SEKA CHEKORSA WEREDA-SEKA TOWN . . . . .	4,076	1,922	2,154	929	875
KEBELE 001 . . . . .	4,076	1,922	2,154	929	875

TABLE 7.1 (Cont'd)

Zone/Wereda/ Town/Kebele	Both Sexes	Male	Female	No. of Households	No. of Housing Units
SEKA CHEKORSA WEREDA-SHEBE TOWN.	4,076	1,980	2,096	865	811
KEBELE 001	4,076	1,980	2,096	865	811
DEDO WEREDA-SHEKI TOWN	4,315	2,106	2,209	853	828
KEBELE 001	4,315	2,106	2,209	853	828
OMONADA WEREDA-ASENDABO TOWN	5,241	2,538	2,703	1,083	1,012
KEBELE 001	5,241	2,538	2,703	1,083	1,012
OMONADA WEREDA-NADA TOWN	2,008	920	1,088	508	450
KEBELE 001	2,008	920	1,088	508	450
SIGMO WEREDA-SIGMO TOWN.	1,952	979	973	399	375
KEBELE 001	1,952	979	973	399	375
SETEMA WEREDA-GATIRA TOWN.	2,318	1,145	1,173	527	504
KEBELE 001	2,318	1,145	1,173	527	504
MIRAB SHEWA ZONE	225,993	106,073	119,920	50,514	47,991
GINDE BERET WEREDA-KACHISE TOWN.	4,363	2,139	2,224	972	904
KEBELE 001	4,363	2,139	2,224	972	904
JELDU WEREDA-GOJO TOWN	4,163	1,995	2,168	950	906
KEBELE 001	4,163	1,995	2,168	950	906
JELDU WEREDA-SHEKUTE TOWN.	1,836	820	1,016	433	404
KEBELE 001	1,836	820	1,016	433	404
JELDU WEREDA-CHEBI TOWN.	973	449	524	159	154
KEBELE 001	973	449	524	159	154
AMBO WEREDA-AMBO TOWN.	27,636	13,380	14,256	6,121	5,802
KEBELE 001	6,762	3,687	3,075	1,270	1,197
KEBELE 002	4,114	1,887	2,227	965	925
KEBELE 003	4,263	2,092	2,171	1,003	951
KEBELE 004	3,850	1,750	2,100	887	874
KEBELE 005	4,071	1,902	2,169	971	907
KEBELE 006	4,576	2,062	2,514	1,025	948
AMBO WEREDA-GOROSILE TOWN.	656	301	355	150	144
KEBELE 001	656	301	355	150	144
AMBO WEREDA-TOKE ERENSA TOWN	865	365	500	242	239
KEBELE 001	865	365	500	242	239
AMBO WEREDA-METI TOWN.	816	383	433	194	194
KEBELE 001	816	383	433	194	194
AMBO WEREDA-GUDER TOWN	9,562	4,486	5,076	2,260	2,105
KEBELE 001	3,999	1,849	2,150	916	837
KEBELE 002	5,563	2,637	2,926	1,344	1,268
CHELIYA WEREDA-HAMUS GEBEYA TOWN	885	371	514	196	192
KEBELE 001	885	371	514	196	192
CHELIYA WEREDA-BABICHE TOWN.	1,363	626	737	298	288
KEBELE 001	1,363	626	737	298	288
CHELIYA WEREDA-GEDO TOWN	5,705	2,865	2,840	1,174	1,108
KEBELE 001	2,689	1,350	1,339	564	535
KEBELE 002	3,016	1,515	1,501	610	573
CHELIYA WEREDA-EJAJI TOWN.	6,932	3,358	3,574	1,280	1,238
KEBELE 001	6,932	3,358	3,574	1,280	1,238
BAKO TIBE WEREDA-TIBE TOWN	2,208	1,039	1,169	473	463
KEBELE 001	2,208	1,039	1,169	473	463
BAKO TIBE WEREDA-SHOBOKA TOWN.	3,197	1,462	1,735	700	675
KEBELE 001	3,197	1,462	1,735	700	675
BAKO TIBE WEREDA-BAKO TOWN	10,422	5,082	5,340	2,069	1,950
KEBELE 001	6,382	3,128	3,254	1,262	1,185
KEBELE 002	4,040	1,954	2,086	807	765
DANO WEREDA-SAYO TOWN.	1,789	841	948	415	397
KEBELE 001	1,789	841	948	415	397
NONO WEREDA-SHANAN TOWN.	2,368	1,053	1,315	555	537
KEBELE 001	2,368	1,053	1,315	555	537
TIKUR WEREDA-ENCHINI TOWN.	2,015	892	1,123	466	454
KEBELE 001	2,015	892	1,123	466	454
AMAYA WEREDA-GINDO TOWN.	2,933	1,267	1,666	749	717
KEBELE 001	2,933	1,267	1,666	749	717
WONCHI WEREDA-CHITU TOWN	880	428	452	214	195
KEBELE 001	880	428	452	214	195
DENDI WEREDA-GINCHI TOWN	10,592	4,879	5,713	2,332	2,217
KEBELE 001	5,467	2,471	2,996	1,176	1,132
KEBELE 002	5,125	2,408	2,717	1,156	1,085
DENDI WEREDA-OLONKOMI TOWN	4,775	2,114	2,661	1,133	1,092
KEBELE 001	2,610	1,168	1,442	623	596
KEBELE 002	2,165	946	1,219	510	496
DENDI WEREDA-EHUD GEBEYA TOWN.	1,214	573	641	293	290
KEBELE 001	1,214	573	641	293	290
EJERIE WEREDA-ADDIS ALEM TOWN.	7,516	3,482	4,034	1,753	1,678
KEBELE 001	2,995	1,399	1,596	680	660
KEBELE 002	2,892	1,285	1,607	660	625
KEBELE 003	1,629	798	831	413	393
ADDA BERGA WEREDA-MUGER TOWN	1,971	1,063	908	834	602
KEBELE 001	1,971	1,063	908	834	602
ADDA BERGA WEREDA-REJI TOWN.	1,499	638	861	422	409
KEBELE 001	1,499	638	861	422	409

TABLE 7.1 (Cont'd)

Zone/Wereda/ Town/Kebele	Both Sexes	Male	Female	No. of Households	No. of Housing Units
ADDA BERGA WEREDA-ENCHINI TOWN	4,529	1,988	2,541	1,134	1,112
KEBELE 001	4,529	1,988	2,541	1,134	1,112
WALMARA WEREDA-HOLETA GENET TOWN	16,785	8,040	8,745	3,891	3,699
KEBELE 001	6,619	3,147	3,472	1,547	1,447
KEBELE 002	4,347	2,037	2,310	1,018	969
KEBELE 003	2,924	1,336	1,588	650	624
KEBELE 004	2,895	1,520	1,375	676	659
WALMARA WEREDA-MENAGESHA KOLOBO TOWN	2,413	1,120	1,293	571	527
KEBELE 001	2,413	1,120	1,293	571	527
WALMARA WEREDA-BURAYU TOWN	10,027	4,898	5,129	2,123	2,045
KEBELE 001	10,027	4,898	5,129	2,123	2,045
ALEM GANA WEREDA-SEBETA TOWN	14,076	6,551	7,525	2,946	2,805
KEBELE 001	6,812	3,185	3,627	1,478	1,397
KEBELE 002	7,264	3,366	3,898	1,468	1,408
ALEM GANA WEREDA-AWASH KUNTURE TOWN	2,195	924	1,271	560	546
KEBELE 001	2,195	924	1,271	560	546
ALEM GANA WEREDA-ALEM GANA TOWN	4,654	2,197	2,457	990	960
KEBELE 003	4,654	2,197	2,457	990	960
ALEM GANA WEREDA-TEFKI TOWN	2,371	1,025	1,346	566	551
KEBELE 001	2,371	1,025	1,346	566	551
KERSANA KONDALITITI WEREDA-LEMAN TOWN	1,981	882	1,099	534	499
KEBELE 001	1,981	882	1,099	534	499
TOLE WEREDA-BANTU TOWN	1,273	576	697	325	308
KEBELE 001	1,273	576	697	325	308
ELU WEREDA-TEJI TOWN	2,271	1,059	1,212	488	459
KEBELE 001	2,271	1,059	1,212	488	459
ELU WEREDA-ASGORI TOWN	2,541	1,183	1,358	552	538
KEBELE 001	2,541	1,183	1,358	552	538
DAMO WEREDA-BUSA TOWN	1,140	492	648	342	325
KEBELE 001	1,140	492	648	342	325
WALISONA GORO WEREDA-WALISO TOWN	25,491	11,899	13,592	5,148	4,884
KEBELE 001	3,918	1,813	2,105	889	857
KEBELE 002	4,307	2,181	2,126	802	786
KEBELE 003	2,254	958	1,296	455	415
KEBELE 004	5,326	2,487	2,839	1,056	1,022
KEBELE 005	3,249	1,488	1,761	676	632
KEBELE 006	2,875	1,289	1,586	556	544
KEBELE 007	3,562	1,683	1,879	714	628
WALISONA GORO WEREDA-DILALA TOWN	2,384	1,032	1,352	606	586
KEBELE 001	2,384	1,032	1,352	606	586
WALISONA GORO WEREDA-GURURA TOWN	1,006	452	554	204	196
KEBELE 001	1,006	452	554	204	196
WALISONA GORO WEREDA-GORO TOWN	1,136	533	603	301	292
KEBELE 001	1,136	533	603	301	292
BECHO WEREDA-TULU BOLO TOWN	8,011	3,708	4,303	1,751	1,679
KEBELE 001	8,011	3,708	4,303	1,751	1,679
KOKIR WEREDA-HARBU CHULULE TOWN	1,073	464	609	266	257
KEBELE 001	1,073	464	609	266	257
META ROBI WEREDA-SHENO	1,502	699	803	379	369
KEBELE 001	1,502	699	803	379	369
SEMEN SHEWA ZONE	86,289	39,624	46,665	21,251	20,290
WARA JARSO WEREDA-FILIKLIK TOWN	954	407	547	246	241
KEBELE 001	954	407	547	246	241
WARA JARSO WEREDA-TULLU MILKI TOWN	1,608	726	882	406	402
KEBELE 001	1,608	726	882	406	402
WARA JARSO WEREDA-GOHATSION TOWN	4,129	1,823	2,306	1,062	1,010
KEBELE 001	4,129	1,823	2,306	1,062	1,010
DERA WEREDA-GUNDO MESKEL TOWN	3,210	1,353	1,857	903	866
KEBELE 001	3,210	1,353	1,857	903	866
HIDABU ABOTE WEREDA-EJERE TOWN	1,992	908	1,084	491	479
KEBELE 001	1,992	908	1,084	491	479
KUYU WEREDA-GEBRE GURACHA TOWN	11,113	4,981	6,132	2,593	2,464
KEBELE 001	5,789	2,604	3,185	1,369	1,284
KEBELE 002	5,324	2,377	2,947	1,224	1,180
DEGEM WEREDA-ALIDORO TOWN	846	385	461	225	216
KEBELE 001	846	385	461	225	216
DEGEM WEREDA-ANBISO TOWN	2,051	901	1,150	498	469
KEBELE 001	2,051	901	1,150	498	469
GERAR JARSO WEREDA-FICHE TOWN	21,187	10,004	11,183	4,659	4,463
KEBELE 001	3,382	1,869	1,513	643	617
KEBELE 002	2,142	1,005	1,137	420	398
KEBELE 003	2,468	1,067	1,401	548	526
KEBELE 004	2,946	1,213	1,733	747	686
KEBELE 005	4,035	1,940	2,095	905	883
KEBELE 006	6,214	2,910	3,304	1,396	1,353
YAYA GULELENA D/LIBANOS WEREDA-FITAL TOWN	825	373	452	217	212
KEBELE 001	825	373	452	217	212

TABLE 7.1 (Cont'd)

Zone/Wereda/ Town/Kebele	Both Sexes	Male	Female	No. of Households	No. of Housing Units
YAYA GULELENA D/LIBANOS WEREDA-D/TSIGE TOWN . . . . .	3,309	1,474	1,835	808	771
KEBELE 001 . . . . .	3,309	1,474	1,835	808	771
YAYA GULELENA D/LIBANOS WEREDA-D/LIBANOS TOWN . . . . .	2,493	1,342	1,151	838	796
KEBELE 001 . . . . .	2,493	1,342	1,151	838	796
WUCHALENA JIDO WEREDA-MUKA TURI TOWN . . . . .	3,037	1,401	1,636	732	697
KEBELE 001 . . . . .	3,037	1,401	1,636	732	697
WUCHALENA JIDO WEREDA-SERTI TOWN . . . . .	510	233	277	172	141
KEBELE 001 . . . . .	510	233	277	172	141
ABICHUNA GNE'A WEREDA-MENDIDA TOWN . . . . .	2,522	1,151	1,371	694	683
KEBELE 001 . . . . .	2,522	1,151	1,371	694	683
KEMBIBIT WEREDA-SHENO TOWN . . . . .	5,408	2,464	2,944	1,379	1,300
KEBELE 001 . . . . .	5,408	2,464	2,944	1,379	1,300
KEMBIBIT WEREDA-KOTU TOWN . . . . .	925	419	506	261	257
KEBELE 001 . . . . .	925	419	506	261	257
KEMBIBIT WEREDA-HAMJUS GEBEYA TOWN . . . . .	508	235	273	148	145
KEBELE 001 . . . . .	508	235	273	148	145
BEREHNA ALELTU WEREDA-SENDATA TOWN . . . . .	5,573	2,569	3,004	1,326	1,248
KEBELE 001 . . . . .	2,425	1,135	1,290	614	597
KEBELE 002 . . . . .	3,148	1,434	1,714	712	651
BEREHNA ALELTU WEREDA-MIKAWA TOWN . . . . .	1,892	856	1,036	564	541
KEBELE 001 . . . . .	1,892	856	1,036	564	541
BEREHNA ALELTU WEREDA-FICHE GELILA TOWN . . . . .	344	146	198	103	102
KEBELE 001 . . . . .	344	146	198	103	102
BEREHNA ALELTU WEREDA-BEKE TOWN . . . . .	1,909	980	929	496	458
KEBELE 001 . . . . .	1,909	980	929	496	458
MULONA SULULTA WEREDA-CHANCHO TOWN . . . . .	4,665	2,059	2,606	1,149	1,089
KEBELE 001 . . . . .	4,665	2,059	2,606	1,149	1,089
MULONA SULULTA WEREDA-DERBA TOWN . . . . .	1,225	571	654	289	275
KEBELE 001 . . . . .	1,225	571	654	289	275
MULONA SULULTA WEREDA-MUGER SHELEKO TOWN . . . . .	985	478	507	243	240
KEBELE 001 . . . . .	985	478	507	243	240
MULONA SULULTA WEREDA-ROB GEBEYA TOWN . . . . .	459	194	265	115	110
KEBELE 001 . . . . .	459	194	265	115	110
MULONA SULULTA WEREDA-SULULTA TOWN . . . . .	1,271	599	672	302	296
KEBELE 001 . . . . .	1,271	599	672	302	296
MULONA SULULTA WEREDA-SEGNO GEBEYA TOWN . . . . .	1,339	592	747	332	319
KEBELE 001 . . . . .	1,339	592	747	332	319
MISRAK SHEWA ZONE . . . . .	444,376	215,311	229,065	95,107	90,350
FENTALE WEREDA-METEHARA D/SELAM TOWN . . . . .	11,934	5,837	6,097	2,867	2,742
KEBELE 001 . . . . .	4,516	2,208	2,308	1,079	1,044
KEBELE 002 . . . . .	7,418	3,629	3,789	1,788	1,698
BOSET WEREDA-DONI TOWN . . . . .	2,269	1,077	1,192	558	555
KEBELE 001 . . . . .	2,269	1,077	1,192	558	555
BOSET WEREDA -BOLE TOWN . . . . .	1,399	776	623	378	345
KEBELE 001 . . . . .	1,399	776	623	378	345
BOSET WEREDA-BOFA TOWN . . . . .	3,241	1,573	1,668	720	674
KEBELE 001 . . . . .	3,241	1,573	1,668	720	674
BOSET WEREDA-WELENCHITI TOWN . . . . .	11,732	5,719	6,013	2,661	2,559
KEBELE 001 . . . . .	6,451	3,115	3,336	1,473	1,417
KEBELE 002 . . . . .	5,281	2,604	2,677	1,188	1,142
ADAMA WEREDA-AWASH MELKASA TOWN . . . . .	3,017	1,483	1,534	820	799
KEBELE 001 . . . . .	3,017	1,483	1,534	820	799
ADAMA WEREDA-WENJI GEFERSA TOWN . . . . .	13,156	6,213	6,943	2,703	2,598
KEBELE 001 . . . . .	13,156	6,213	6,943	2,703	2,598
ADAMA WEREDA-SHEWA ALEMTENA TOWN . . . . .	6,497	3,185	3,312	1,229	1,194
KEBELE 001 . . . . .	6,497	3,185	3,312	1,229	1,194
ADAMA WEREDA-NAZRET TOWN . . . . .	127,842	61,965	65,877	26,516	25,018
KEBELE 001 . . . . .	3,744	1,807	1,937	785	763
KEBELE 002 . . . . .	4,672	2,102	2,570	1,030	1,003
KEBELE 003 . . . . .	4,895	2,420	2,475	1,027	990
KEBELE 004 . . . . .	4,747	2,177	2,570	1,073	1,043
KEBELE 005 . . . . .	2,595	1,562	1,033	463	367
KEBELE 006 . . . . .	4,117	2,089	2,028	857	836
KEBELE 007 . . . . .	4,251	2,170	2,081	882	743
KEBELE 008 . . . . .	3,014	1,473	1,541	662	600
KEBELE 009 . . . . .	11,838	5,633	6,205	2,432	2,351
KEBELE 010 . . . . .	16,930	8,459	8,471	3,542	3,209
KEBELE 011 . . . . .	18,843	9,171	9,672	3,784	3,631
KEBELE 012 . . . . .	5,473	2,508	2,965	1,193	1,141
KEBELE 013 . . . . .	5,671	2,722	2,949	1,158	1,120
KEBELE 014 . . . . .	5,744	2,665	3,079	1,228	1,085
KEBELE 015 . . . . .	5,886	2,586	3,300	1,282	1,227
KEBELE 016 . . . . .	8,360	4,180	4,180	1,633	1,545
KEBELE 017 . . . . .	4,297	2,077	2,220	903	878
KEBELE 018 . . . . .	3,519	1,528	1,991	760	740
KEBELE 019 . . . . .	3,548	1,692	1,856	697	675
KEBELE 020 . . . . .	5,698	2,944	2,754	1,125	1,071

TABLE 7.1 (Cont'd)

Zone/Wereda/ Town/Kebele	Both Sexes	Male	Female	No. of Households	No. of Housing Units
ADAMA WEREDA-SIRE ROBI TOWN.	1,580	731	849	365	357
KEBELE 001	1,580	731	849	365	357
ADAMA WEREDA-SODERE TOWN	1,042	538	504	264	263
KEBELE 001	1,042	538	504	264	263
LOME WEREDA-KOKA TOWN.	3,763	1,864	1,899	878	862
KEBELE 001	3,763	1,864	1,899	878	862
LOME WEREDA-MOJO TOWN.	21,997	10,455	11,542	5,228	5,009
KEBELE 001	10,425	4,875	5,550	2,449	2,371
KEBELE 002	11,572	5,580	5,992	2,779	2,638
LOME WEREDA-EJERE TOWN	1,271	556	715	335	326
KEBELE 001	1,271	556	715	335	326
LOME WEREDA-EJERSA TOWN.	2,660	1,278	1,382	653	645
KEBELE 001	2,660	1,278	1,382	653	645
GIMBICHU WEREDA-CHEFE DONSA TOWN	3,305	1,476	1,829	802	761
KEBELE 001	3,305	1,476	1,829	802	761
ADA'A CHUKALA WEREDA-DUKEM TOWN.	4,876	2,221	2,655	1,144	1,060
KEBELE 001	4,876	2,221	2,655	1,144	1,060
ADA'A CHUKALA WEREDA-DEBREZIJET TOWN.	73,372	35,058	38,314	15,785	15,112
KEBELE 001	5,898	2,692	3,206	1,334	1,284
KEBELE 002	8,577	4,024	4,553	1,681	1,641
KEBELE 003	6,381	3,057	3,324	1,335	1,275
KEBELE 004	3,343	1,574	1,769	782	759
KEBELE 005	7,516	3,592	3,924	1,737	1,665
KEBELE 006	3,179	1,452	1,727	733	702
KEBELE 007	2,000	909	1,091	480	450
KEBELE 008	5,164	2,356	2,808	1,143	1,073
KEBELE 009	3,927	1,804	2,123	751	715
KEBELE 010	4,462	2,125	2,337	980	946
KEBELE 011	4,623	2,199	2,424	1,073	944
KEBELE 012	6,282	3,534	2,748	1,146	1,117
KEBELE 013	3,366	1,570	1,796	715	697
KEBELE 014	4,451	2,046	2,405	1,009	982
KEBELE 015	4,203	2,124	2,079	886	862
ADA'A CHUKALA WEREDA-ADULALA TOWN.	1,683	752	931	444	431
KEBELE 001	1,683	752	931	444	431
DUGDA BORA WEREDA-MEKI TOWN.	20,460	9,991	10,469	4,537	4,304
KEBELE 001	8,026	3,959	4,067	1,718	1,665
KEBELE 002	3,960	1,920	2,040	866	820
KEBELE 003	8,474	4,112	4,362	1,953	1,819
DUGDA BORA WEREDA-ALEM TENA TOWN	7,570	3,582	3,988	1,676	1,604
KEBELE 001	3,821	1,860	1,961	842	810
KEBELE 002	3,749	1,722	2,027	834	794
ADAMI TULLU JIDO KOMBOLCHA -ABOSA TOWN	1,824	883	941	412	398
KEBELE 001	1,824	883	941	412	398
ADAMI TULLU JIDO KOMBOLCHA -ADAMI TULLU TOWN	5,050	2,476	2,574	1,059	1,035
KEBELE 001	5,050	2,476	2,574	1,059	1,035
ADAMI TULLU JIDO KOMBOLCHA -ZIWAY TOWN	20,056	10,323	9,733	4,859	4,667
KEBELE 001	7,879	4,274	3,605	1,842	1,789
KEBELE 002	12,177	6,049	6,128	3,017	2,878
ADAMI TULLU JIDO KOMBOLCHA -BULBULA TOWN	3,583	1,823	1,760	844	790
KEBELE 001	3,583	1,823	1,760	844	790
ADAMI TULLU JIDO KOMBOLCHA -JIDO TOWN.	1,356	646	710	357	346
KEBELE 001	1,356	646	710	357	346
ARSI NEGELE WEREDA-ARSI NEGELE TOWN.	23,512	11,454	12,058	4,435	4,289
KEBELE 001	7,484	3,591	3,893	1,359	1,315
KEBELE 002	5,973	2,935	3,038	1,024	987
KEBELE 003	10,055	4,928	5,127	2,052	1,987
SHASHEMENE WEREDA-SHASHEMENE TOWN.	52,080	25,426	26,654	10,072	9,263
KEBELE 001	4,834	2,398	2,436	963	801
KEBELE 002	5,831	2,769	3,062	1,227	1,143
KEBELE 003	4,852	2,317	2,535	1,007	962
KEBELE 004	5,529	2,693	2,836	977	911
KEBELE 005	6,031	2,843	3,188	1,118	974
KEBELE 006	3,668	1,873	1,795	678	605
KEBELE 007	4,268	2,097	2,171	748	712
KEBELE 008	4,874	2,525	2,349	812	768
KEBELE 009	5,982	2,874	3,108	1,204	1,129
KEBELE 010	6,211	3,037	3,174	1,338	1,258
SHASHEMENE WEREDA-KUYERA TOWN.	7,139	3,522	3,617	1,368	1,258
KEBELE 001	7,139	3,522	3,617	1,368	1,258
SERARO WEREDA-ROPI TOWN.	1,844	865	979	432	421
KEBELE 001	1,844	865	979	432	421

TABLE 7.1 (Cont'd)

Zone/Wereda/ Town/Kebele	Both Sexes	Male	Female	No. of Households	No. of Housing Units
SERARO WEREDA-AJE TOWN	3,266	1,563	1,703	706	665
KEBELE 001	3,266	1,563	1,703	706	665
ARSSI ZONE	216,413	102,025	114,388	49,290	47,184
MERTI WEREDA-ABOMSA TOWN	10,742	5,178	5,564	2,514	2,419
KEBELE 001	5,099	2,343	2,756	1,187	1,152
KEBELE 002	5,643	2,835	2,808	1,327	1,267
MERTI WEREDA-REYE TOWN	843	392	451	195	189
KEBELE 001	843	392	451	195	189
MERTI WEREDA-ABAJEMA TOWN	2,990	1,381	1,609	705	672
KEBELE 001	2,990	1,381	1,609	705	672
ASEKO WEREDA-ASEKO TOWN	1,097	525	572	313	289
KEBELE 001	1,097	525	572	313	289
GOLOLCHA WEREDA-DEBRE SELAM TOWN	819	401	418	221	209
KEBELE 001	819	401	418	221	209
GOLOLCHA WEREDA-TIMJGA TOWN	1,068	555	513	211	206
KEBELE 001	1,068	555	513	211	206
GOLOLCHA WEREDA-JINGA DIBU TOWN	562	279	283	152	145
KEBELE 001	562	279	283	152	145
JEJU WEREDA-ARBOYE TOWN	4,596	2,234	2,362	998	946
KEBELE 001	4,596	2,234	2,362	998	946
JEJU WEREDA-BOLO TOWN	647	314	333	160	156
KEBELE 001	647	314	333	160	156
DODOTANA SIRE WEREDA-DERA TOWN	9,356	4,538	4,818	1,973	1,928
KEBELE 001	5,496	2,661	2,835	1,158	1,146
KEBELE 002	3,860	1,877	1,983	815	782
DODOTANA SIRE WEREDA-AWASH MELKASA TOWN	3,886	1,934	1,952	881	830
KEBELE 001	3,886	1,934	1,952	881	830
DODOTANA SIRE WEREDA-SIRE TOWN	6,141	2,931	3,210	1,590	1,516
KEBELE 001	6,141	2,931	3,210	1,590	1,516
ZIWAY DUGDA WEREDA-OGOLCHO TOWN	2,424	1,204	1,220	518	506
KEBELE 001	2,424	1,204	1,220	518	506
HITOSA WEREDA-ITEYA TOWN	7,260	3,481	3,779	1,571	1,467
KEBELE 001	7,260	3,481	3,779	1,571	1,467
HITOSA WEREDA-BORUJAWI TOWN	2,270	1,033	1,237	539	526
KEBELE 001	2,270	1,033	1,237	539	526
HITOSA WEREDA-ARB GEBEYA TOWN	1,513	717	796	353	344
KEBELE 001	1,513	717	796	353	344
HITOSA WEREDA-LIGABA TOWN	652	285	367	189	184
KEBELE 001	652	285	367	189	184
HITOSA WEREDA-HURUTA TOWN	9,465	4,551	4,914	2,258	2,168
KEBELE 001	4,911	2,342	2,569	1,105	1,043
KEBELE 002	4,554	2,209	2,345	1,153	1,125
SUDE WEREDA-KULA TOWN	1,482	693	789	391	365
KEBELE 001	1,482	693	789	391	365
CHOLE WEREDA-CHOLE TOWN	3,026	1,369	1,657	749	720
KEBELE 001	3,026	1,369	1,657	749	720
CHOLE WEREDA-MOYE TOWN	1,207	564	643	305	290
KEBELE 001	1,207	564	643	305	290
AMIGNA WEREDA-ADELE TOWN	3,596	1,729	1,867	868	818
KEBELE 001	3,596	1,729	1,867	868	818
SERU WEREDA-SERU TOWN	1,727	771	956	449	428
KEBELE 001	1,727	771	956	449	428
SERU WEREDA-BELE TOWN	2,607	1,160	1,447	638	620
KEBELE 001	2,607	1,160	1,447	638	620
ROBE WEREDA-ROBE TOWN	9,599	4,447	5,152	2,235	2,140
KEBELE 001	5,720	2,640	3,080	1,345	1,283
KEBELE 002	3,879	1,807	2,072	890	857
ROBE WEREDA-SEDIKA TOWN	1,459	654	805	378	373
KEBELE 001	1,459	654	805	378	373
ROBE WEREDA-HABE TOWN	1,789	861	928	471	457
KEBELE 001	1,789	861	928	471	457
TENA WEREDA-TICHO TOWN	2,841	1,318	1,523	750	717
KEBELE 001	2,841	1,318	1,523	750	717
TENA WEREDA-KELA TOWN	793	356	437	190	178
KEBELE 001	793	356	437	190	178
TENA WEREDA-BULALA TOWN	808	366	442	206	202
KEBELE 001	808	366	442	206	202
TENA WEREDA-DIKSIS TOWN	4,279	1,987	2,292	998	969
KEBELE 001	2,332	1,076	1,256	536	519
KEBELE 002	1,947	911	1,036	462	450
SHERKA WEREDA-GOBESA TOWN	5,689	2,717	2,972	1,288	1,240
KEBELE 001	5,689	2,717	2,972	1,288	1,240
SHERKA WEREDA-GADO GUNA TOWN	953	419	534	269	262
KEBELE 001	953	419	534	269	262

TABLE 7.1 (Cont'd)

Zone/Wereda/ Town/Kebele	Both Sexes	Male	Female	No. of Households	No. of Housing Units
DIGELUNA TIJO WEREDA-TIJO TOWN	1,148	513	635	287	281
KEBELE 001	1,148	513	635	287	281
DIGELUNA TIJO WEREDA-SAGURE TOWN	5,582	2,493	3,089	1,299	1,244
KEBELE 001	2,958	1,325	1,633	701	666
KEBELE 002	2,624	1,168	1,456	598	578
DIGELUNA TIJO WEREDA-KIDAME DIGELU TOWN	910	400	510	228	224
KEBELE 001	910	400	510	228	224
TIYO WEREDA-ASELA TOWN	47,391	21,993	25,398	10,605	9,955
KEBELE 001	1,481	655	826	363	352
KEBELE 002	3,472	1,866	1,606	685	637
KEBELE 003	4,255	1,899	2,356	990	952
KEBELE 004	5,173	2,458	2,715	1,093	1,034
KEBELE 005	4,345	1,817	2,528	1,080	970
KEBELE 006	4,079	1,847	2,232	975	926
KEBELE 007	5,636	2,682	2,954	1,304	1,240
KEBELE 008	2,507	1,150	1,357	536	525
KEBELE 009	5,632	2,573	3,059	1,164	1,085
KEBELE 010	3,137	1,455	1,682	733	696
KEBELE 011	1,684	830	854	370	343
KEBELE 012	2,207	1,054	1,153	513	496
KEBELE 013	1,055	454	601	238	223
KEBELE 014	2,728	1,253	1,475	561	476
TIYO WEREDA-GONDE TOWN	2,222	999	1,223	526	514
KEBELE 001	2,222	999	1,223	526	514
TIYO WEREDA-KULIMESA TOWN	1,774	789	985	399	388
KEBELE 001	1,774	789	985	399	388
MUNESA WEREDA-KERSA TOWN	5,059	2,374	2,685	1,124	1,082
KEBELE 001	5,059	2,374	2,685	1,124	1,082
MUNESA WEREDA-EGO TOWN	1,706	753	953	371	367
KEBELE 001	1,706	753	953	371	367
MUNESA WEREDA-GOLJOTA TOWN	2,991	1,465	1,526	647	638
KEBELE 001	2,991	1,465	1,526	647	638
BEKOJI WEREDA-BOKOJI TOWN	9,367	4,338	5,029	2,193	2,113
KEBELE 001	6,971	3,233	3,738	1,674	1,614
KEBELE 002	2,396	1,105	1,291	519	499
BEKOJI WEREDA-MERARO TOWN	2,412	1,104	1,308	551	538
KEBELE 001	2,412	1,104	1,308	551	538
BEKOJI WEREDA-SIRBO TOWN	749	332	417	161	155
KEBELE 001	749	332	417	161	155
BEKOJI WEREDA-SILTANA TOWN	3,215	1,522	1,693	712	685
KEBELE 001	3,215	1,522	1,693	712	685
BEKOJI WEREDA-LEMU SIRBA TOWN	1,133	486	647	279	275
KEBELE 001	1,133	486	647	279	275
GEDEB WEREDA-ASASA TOWN	10,903	5,350	5,553	2,237	2,165
KEBELE 001	10,903	5,350	5,553	2,237	2,165
KOFELE WEREDA-KORE TOWN	2,563	1,252	1,311	463	451
KEBELE 001	2,563	1,252	1,311	463	451
KOFELE WEREDA-WABE GEFERSA TOWN	1,766	890	876	305	296
KEBELE 001	1,766	890	876	305	296
KOFELE WEREDA-KOFELE TOWN	7,336	3,628	3,708	1,377	1,334
KEBELE 001	3,886	1,910	1,976	737	712
KEBELE 002	3,450	1,718	1,732	640	622
MIRAB HARERGE ZONE	93,735	46,840	46,895	21,336	20,399
MIESO WEREDA-MIESO TOWN	5,769	2,897	2,872	1,286	1,227
KEBELE 001	5,769	2,897	2,872	1,286	1,227
MIESO WEREDA-ASEBOT TOWN	7,335	3,670	3,665	1,436	1,387
KEBELE 001	7,335	3,670	3,665	1,436	1,387
MIESO WEREDA-KORA TOWN	1,484	731	753	371	362
KEBELE 001	1,484	731	753	371	362
MIESO WEREDA-ARBA BORDODE TOWN	3,485	1,756	1,729	696	670
KEBELE 001	3,485	1,756	1,729	696	670
DOBA WEREDA-DOBA TOWN	1,088	575	513	297	258
KEBELE 001	1,088	575	513	297	258
TULO WEREDA-HIRNA TOWN	9,353	4,534	4,819	2,343	2,234
KEBELE 001	4,005	1,930	2,075	1,022	991
KEBELE 002	5,348	2,604	2,744	1,321	1,243
TULO WEREDA-DEBESO TOWN	1,750	919	831	370	363
KEBELE 001	1,750	919	831	370	363
MESELA WEREDA-MESELA TOWN	2,318	1,153	1,165	603	594
KEBELE 001	2,318	1,153	1,165	603	594
MESELA WEREDA-GORO REYE TOWN	944	493	451	196	189
KEBELE 001	944	493	451	196	189
CHIRO WEREDA-ASEBE TEFERI TOWN	18,678	9,218	9,460	4,219	4,102
KEBELE 001	5,740	2,726	3,014	1,497	1,464
KEBELE 002	2,265	1,006	1,259	531	505
KEBELE 003	5,553	2,727	2,826	1,177	1,152
KEBELE 004	5,120	2,759	2,361	1,014	981

TABLE 7.1 (Cont'd)

Zone/Wereda/ Town/Kebele	Both Sexes	Male	Female	No. of Households	No. of Housing Units
CHIRO WEREDA-KUNI TOWN	2,164	1,104	1,060	589	573
KEBELE 001	2,164	1,104	1,060	589	573
GOBA KORICHA WEREDA-KEMNA TOWN	1,200	604	596	283	258
KEBELE 001	1,200	604	596	283	258
GOBA KORICHA WEREDA-BEDEY TOWN	1,655	812	843	375	357
KEBELE 001	1,655	812	843	375	357
GOBA KORICHA WEREDA-CHELELEKA TOWN	1,075	521	554	294	278
KEBELE 001	1,075	521	554	294	278
HABRO WEREDA-GELEMSO TOWN	10,849	5,420	5,429	2,528	2,425
KEBELE 001	6,236	3,146	3,090	1,421	1,376
KEBELE 002	4,613	2,274	2,339	1,107	1,049
HABRO WEREDA-WACHU TOWN	2,570	1,333	1,237	558	528
KEBELE 001	2,570	1,333	1,237	558	528
HABRO WEREDA-BELBELTI TOWN	1,652	827	825	375	345
KEBELE 001	1,652	827	825	375	345
DAROLEBU WEREDA-MACHARA TOWN	4,330	2,185	2,145	946	898
KEBELE 001	4,330	2,185	2,145	946	898
DAROLEBU WEREDA-MICHETA TOWN	3,133	1,552	1,581	722	672
KEBELE 001	3,133	1,552	1,581	722	672
BOKE WEREDA-BOKE TIKO TOWN	2,090	1,077	1,013	457	433
KEBELE 001	2,090	1,077	1,013	457	433
KUNI WEREDA-BEDESA TOWN	10,813	5,459	5,354	2,392	2,246
KEBELE 001	5,126	2,588	2,538	1,195	1,131
KEBELE 002	5,687	2,871	2,816	1,197	1,115
MISRAK HARERGE ZONE	96,276	48,152	48,124	21,897	21,060
KOMBOLCHA WEREDA-MELKA RAFU TOWN	5,491	2,694	2,797	1,273	1,238
KEBELE 001	5,491	2,694	2,797	1,273	1,238
GURSUM WEREDA-FUGNAN BIRA TOWN	8,657	4,163	4,494	2,073	2,020
KEBELE 001	2,423	1,164	1,259	552	547
KEBELE 002	2,935	1,377	1,558	648	634
KEBELE 003	3,299	1,622	1,677	873	839
BABILE WEREDA-BABILE TOWN	9,195	4,548	4,647	2,013	1,958
KEBELE 001	9,195	4,548	4,647	2,013	1,958
FEDIS WEREDA-BOKO TOWN	2,595	1,240	1,355	620	600
KEBELE 001	2,595	1,240	1,355	620	600
HARO MAYA WEREDA-ALEMAYA TOWN	8,560	4,228	4,332	1,771	1,615
KEBELE 001	4,276	2,092	2,184	905	780
KEBELE 002	4,284	2,136	2,148	866	835
HARO MAYA WEREDA-BATI TOWN	2,434	1,188	1,246	557	541
KEBELE 004	2,434	1,188	1,246	557	541
HARO MAYA WEREDA-ADELE TOWN	3,663	1,789	1,874	762	750
KEBELE 005	3,663	1,789	1,874	762	750
HARO MAYA WEREDA-AWEDAY TOWN	3,925	2,095	1,830	686	666
KEBELE 003	3,925	2,095	1,830	686	666
KURFA CHELE WEREDA-KURFA CHELE TOWN	1,439	738	701	401	380
KEBELE 001	1,439	738	701	401	380
KURFA CHELE WEREDA-DAME TOWN	1,316	717	599	324	316
KEBELE 002	1,316	717	599	324	316
KERSA WEREDA-LANGE TOWN	2,217	1,182	1,035	533	525
KEBELE 001	2,217	1,182	1,035	533	525
KERSA WEREDA-KERSA TOWN	1,808	935	873	516	498
KEBELE 001	1,808	935	873	516	498
KERSA WEREDA-WETER TOWN	2,788	1,363	1,425	684	665
KEBELE 001	2,788	1,363	1,425	684	665
META WEREDA-CHELENKO TOWN	4,457	2,258	2,199	1,043	999
KEBELE 001	4,457	2,258	2,199	1,043	999
META WEREDA-KULUBI TOWN	2,501	1,257	1,244	602	575
KEBELE 001	2,501	1,257	1,244	602	575
GORO GUTU WEREDA-KARAMILIE TOWN	1,837	919	918	455	438
KEBELE 001	1,837	919	918	455	438
GORO GUTU WEREDA-BORODA TOWN	2,496	1,259	1,237	559	515
KEBELE 001	2,496	1,259	1,237	559	515
DEDER WEREDA-KOBO TOWN	4,407	2,289	2,118	835	822
KEBELE 001	4,407	2,289	2,118	835	822
DEDER WEREDA-DEDER TOWN	6,758	3,411	3,347	1,559	1,505
KEBELE 001	3,486	1,729	1,757	830	800
KEBELE 002	3,272	1,682	1,590	729	705
DEDER WEREDA-SOKA TOWN	1,674	840	834	339	338
KEBELE 001	1,674	840	834	339	338
DEDER WEREDA-KARA MEKELA TOWN	1,248	654	594	298	294
KEBELE 001	1,248	654	594	298	294

TABLE 7.1 (Cont'd)

Zone/Wereda/ Town/Kebele	Both Sexes	Male	Female	No. of Households	No. of Housing Units
MALKA BALO WEREDA-HARAWACHA TOWN	3,632	1,837	1,795	821	755
KEBELE 001	3,632	1,837	1,795	821	755
MALKA BALO WEREDA-JAJA TOWN	1,134	560	574	247	234
KEBELE 001	1,134	560	574	247	234
MALKA BALO WEREDA-HAREWA TOWN	997	523	474	230	222
KEBELE 001	997	523	474	230	222
BEDENO WEREDA-BEDENO TOWN	3,516	1,665	1,851	840	809
KEBELE 001	3,516	1,665	1,851	840	809
BEDENO WEREDA-FURDA TOWN	944	507	437	233	227
KEBELE 001	944	507	437	233	227
GIRAWA WEREDA-GIRAWA TOWN	4,110	2,029	2,081	1,017	976
KEBELE 001	4,110	2,029	2,081	1,017	976
GIRAWA WEREDA-MEGALA JARA TOWN	230	132	98	96	93
KEBELE 001	230	132	98	96	93
GOLA ODANA MEYUMULUKE WEREDA-BURKA TOWN	2,247	1,132	1,115	510	486
KEBELE 001	2,247	1,132	1,115	510	486
<b>BALE ZONE</b>	<b>130,307</b>	<b>62,976</b>	<b>67,331</b>	<b>28,982</b>	<b>27,619</b>
KOKOSA WEREDA-KOKOSA TOWN	1,784	849	935	373	345
KEBELE 001	1,784	849	935	373	345
DODOLA WEREDA-DODOLA TOWN	13,847	6,749	7,098	2,703	2,522
KEBELE 001	6,972	3,414	3,558	1,337	1,256
KEBELE 002	6,875	3,335	3,540	1,366	1,266
DODOLA WEREDA-HERERO TOWN	3,129	1,473	1,656	681	662
KEBELE 001	3,129	1,473	1,656	681	662
ADABA WEREDA-ADABA TOWN	9,997	4,826	5,171	2,057	1,967
KEBELE 001	4,673	2,259	2,414	974	932
KEBELE 002	5,324	2,567	2,757	1,083	1,035
AGARFA WEREDA-AGARFA TOWN	5,096	2,391	2,705	1,116	1,057
KEBELE 001	5,096	2,391	2,705	1,116	1,057
AGARFA WEREDA-ALI TOWN	2,314	1,142	1,172	485	457
KEBELE 001	2,314	1,142	1,172	485	457
GASERANA GOLOLCHA WEREDA-GASERA TOWN	2,820	1,359	1,461	686	650
KEBELE 001	2,820	1,359	1,461	686	650
GASERANA GOLOLCHA WEREDA-JARA TOWN	3,481	1,704	1,777	866	816
KEBELE 001	3,481	1,704	1,777	866	816
LEGEHIDA WEREDA-BELTU TOWN	683	361	322	146	144
KEBELE 001	683	361	322	146	144
GINIR WEREDA-GINIR TOWN	12,068	5,884	6,184	2,721	2,636
KEBELE 001	6,094	2,975	3,119	1,392	1,368
KEBELE 002	5,974	2,909	3,065	1,329	1,268
GINIR WEREDA-DELO SEBRO TOWN	2,932	1,343	1,589	689	685
KEBELE 001	2,932	1,343	1,589	689	685
SINANANA DINSHO WEREDA-ROBE TOWN	21,516	10,462	11,054	4,518	4,336
KEBELE 001	5,618	2,663	2,955	1,135	1,102
KEBELE 002	5,355	2,664	2,691	1,228	1,184
KEBELE 003	10,543	5,135	5,408	2,155	2,050
SINANANA DINSHO WEREDA-DINSHO TOWN	2,019	961	1,058	448	436
KEBELE 001	2,019	961	1,058	448	436
GOBA WEREDA-GOBA TOWN	28,358	13,155	15,203	6,706	6,320
KEBELE 001	5,851	2,636	3,215	1,301	1,241
KEBELE 002	5,866	2,752	3,114	1,388	1,276
KEBELE 003	5,523	2,640	2,883	1,281	1,219
KEBELE 004	6,533	2,968	3,565	1,608	1,517
KEBELE 005	1,906	894	1,012	455	427
KEBELE 006	2,679	1,265	1,414	673	640
MENNANA ARENA BULUK WEREDA-ANGETU TOWN	1,028	549	479	271	260
KEBELE 001	1,028	549	479	271	260
MENNANA ARENA BULUK WEREDA-MENNA TOWN	6,947	3,567	3,380	1,724	1,670
KEBELE 001	6,947	3,567	3,380	1,724	1,670
NENSEBO WEREDA-WERKA TOWN	3,059	1,506	1,553	706	693
KEBELE 001	3,059	1,506	1,553	706	693
MEDA WELABU WEREDA-BIDIRE TOWN	1,434	718	716	322	315
KEBELE 001	1,434	718	716	322	315
BERBERE WEREDA-HARO DUMAL TOWN	1,174	610	564	270	262
KEBELE 001	1,174	610	564	270	262
GURADAMOLE WEREDA-HARO DIBE TOWN	337	211	126	59	56
KEBELE 001	337	211	126	59	56
GORO WEREDA-GORO TOWN	4,379	2,134	2,245	1,028	941
KEBELE 001	4,379	2,134	2,245	1,028	941
RAYTU WEREDA-TEDECHA BELA'A TOWN	1,343	714	629	316	304
KEBELE 001	1,343	714	629	316	304
SEWEYNA WEREDA-HADA TOWN	168	85	83	35	33
KEBELE 001	168	85	83	35	33
SEWEYNA WEREDA-SELEHAD TOWN	394	223	171	56	52
KEBELE 503	394	223	171	56	52

TABLE 7.1 (Cont'd)

Zone/Wereda/ Town/Kebele	Both Sexes	Male	Female	No. of Households	No. of Housing Units
BORENA ZONE . . . . .	127,469	64,654	62,815	27,267	25,593
URAGA WEREDA-SOLOMO TOWN . . . . .	3,753	1,817	1,936	700	677
KEBELE 001 . . . . .	3,753	1,817	1,936	700	677
BORE WEREDA-BORE TOWN . . . . .	6,414	3,088	3,326	1,222	1,161
KEBELE 001 . . . . .	6,414	3,088	3,326	1,222	1,161
BORE WEREDA-YIRBA MUDA TOWN . . . . .	1,195	542	653	290	285
KEBELE 001 . . . . .	1,195	542	653	290	285
ADOLANA WADERA WEREDA-KIBREMENGIST TOWN . . . . .	20,136	10,159	9,977	4,055	3,850
KEBELE 001 . . . . .	5,109	2,674	2,435	1,050	1,020
KEBELE 002 . . . . .	4,437	2,223	2,214	837	803
KEBELE 003 . . . . .	3,842	1,893	1,949	816	795
KEBELE 004 . . . . .	6,748	3,369	3,379	1,352	1,232
ADOLANA WADERA WEREDA-WADERA TOWN . . . . .	3,912	1,918	1,994	799	744
KEBELE 001 . . . . .	3,912	1,918	1,994	799	744
ODO SHAKISO WEREDA-SHAKISO TOWN . . . . .	15,757	8,386	7,371	3,552	3,373
KEBELE 001 . . . . .	6,692	3,567	3,125	1,619	1,555
KEBELE 002 . . . . .	9,065	4,819	4,246	1,933	1,818
ODO SHAKISO WEREDA-MEGADO TOWN . . . . .	1,841	955	886	407	397
KEBELE 001 . . . . .	1,841	955	886	407	397
HAGERMARIAM WEREDA-HAGEREMARIAM TOWN . . . . .	12,718	6,533	6,185	2,383	2,239
KEBELE 001 . . . . .	5,382	2,792	2,590	1,014	959
KEBELE 002 . . . . .	2,228	1,135	1,093	433	396
KEBELE 003 . . . . .	5,108	2,606	2,502	936	884
YABELO WEREDA-YABELO TOWN . . . . .	10,322	5,180	5,142	2,308	2,227
KEBELE 001 . . . . .	4,234	2,054	2,180	929	887
KEBELE 002 . . . . .	6,088	3,126	2,962	1,379	1,340
ARERO WEREDA-META GEFERSA TOWN . . . . .	4,099	2,055	2,044	887	761
KEBELE 001 . . . . .	4,099	2,055	2,044	887	761
LIBEN WEREDA-NEGELE TOWN . . . . .	23,997	12,036	11,961	5,350	4,847
KEBELE 001 . . . . .	5,410	2,665	2,745	1,213	942
KEBELE 002 . . . . .	4,284	2,103	2,181	918	865
KEBELE 003 . . . . .	4,386	2,319	2,067	769	733
KEBELE 004 . . . . .	7,957	3,918	4,039	1,992	1,867
KEBELE 005 . . . . .	1,960	1,031	929	458	440
LIBEN WEREDA-HARE KALO TOWN . . . . .	1,049	477	572	237	219
KEBELE 001 . . . . .	1,049	477	572	237	219
MOYALE WEREDA-MOYALE TOWN . . . . .	10,543	5,659	4,884	2,573	2,444
KEBELE 001 . . . . .	4,527	2,423	2,104	1,078	1,025
KEBELE 002 . . . . .	6,016	3,236	2,780	1,495	1,419
DIRE WEREDA-MEGA TOWN . . . . .	5,237	2,585	2,652	1,136	1,102
KEBELE 001 . . . . .	5,237	2,585	2,652	1,136	1,102
DIRE WEREDA-HIDI LOLA TOWN . . . . .	3,168	1,606	1,562	641	601
KEBELE 001 . . . . .	3,168	1,606	1,562	641	601
TELTELE WEREDA-TELTELE TOWN . . . . .	3,328	1,658	1,670	727	666
KEBELE 001 . . . . .	3,328	1,658	1,670	727	666

**TABLE 7.2 ESTIMATED POPULATION SIZE OF FARMERS' ASSOCIATIONS NOT COVERED BY THE 1994 CENSUS**

Zone /Wereda /Farmers' Association	Both Sexes	Male	Female
<b>OROMIYA REGION</b>	251421	127159	124262
<b>MIRAB HARERGE ZONE</b>	849	444	405
DAROLEBU WEREDA	849	444	405
Bretea k.10	849	444	405
<b>MISRAK HARERGE ZONE</b>	222321	112002	110319
KOMBOLCHA WEREDA	5348	2697	2651
Bekie*	719	376	343
Jigna	4629	2321	2308
<b>JARSO WEREDA</b>	87674	44268	43406
Wihumeta	4130	2168	1962
Anehometae	5419	2773	2646
Gora Meta	3587	1860	1727
Semanedebela	2503	1282	1221
Kora Meta	2695	1397	1298
Hadesa	1747	897	850
Debube Debelo	3350	1700	1650
Shenkora	2651	1352	1299
Gora Gedaye	3117	1543	1574
Alae	3521	1797	1724
Jalela	2381	1188	1193
Weledey	2459	1248	1211
Afawuguba	3607	1816	1791
Aletoka	1924	975	949
Garaabedula	3304	1643	1661
Semenebesenesa	2735	1411	1324
Aweserere	2253	1073	1180
Jalewele	1556	728	828
Dadakora	2827	1491	1336
Fineyegee	1292	661	631
Ademechefa	1419	761	658
Bedada	1727	843	884
Golafoganamahe	3062	1603	1459
Debub Besensa	2559	1291	1268
Iyrole	3476	1742	1734
Kiresa	3219	1612	1607
Amedeemame	3853	1849	2004
Lfenefedo	3670	1836	1834
Terara	4127	2001	2126
Bekekalu	3504	1727	1777
<b>BABILE WEREDA</b>	2134	1116	1018
Alibae	2134	1116	1018
<b>FEDIS WEREDA</b>	25507	13040	12467
Roba Hameyte	2804	1442	1362
Kufa	1275	658	617
Shira	1986	968	1018
Terkanfeta	2859	1440	1419
Beuweaba	2588	1304	1284

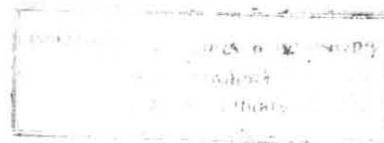

TABLE 7.2 (Cont'd)

Zone /Wereda /Farmers' Association	Both Sexes	Male	Female
Modiballu	1760	878	882
Bilusumi Midega*	2541	1347	1194
Kufa Midega*	3893	1994	1899
Nageya	5801	3009	2792
<b>HARO MAYA WEREDA</b>	<b>19337</b>	<b>9571</b>	<b>9766</b>
Kuro Gelela	3392	1659	1733
Hala*	696	345	351
Adu Bate*	577	297	280
Herefe Kalade Meleka	2584	1305	1279
Sheref Kaled Gemechu	3967	1926	2041
Kebere Dersa Keransa	3108	1538	1570
Hakefela*	1420	712	708
Herefe Kalade Gobebe	3593	1789	1804
<b>KURFA CHELE WEREDA</b>	<b>9198</b>	<b>4537</b>	<b>4661</b>
Matehura	761	381	380
Belea Balena	753	375	378
Wertu Balena	828	407	421
Adohambate	798	417	381
Gamachesa	961	473	488
Hakafela	826	409	417
Aeeda Kachu	1243	597	646
Berartu	1189	579	610
Aefarna Kalo	895	437	458
Kerasea	944	462	482
<b>KERSA WEREDA</b>	<b>4974</b>	<b>2402</b>	<b>2572</b>
Wuchiro*	1548	745	803
Awumera	2685	1291	1394
Reba Doree*	741	366	375
<b>MALKA BALO WEREDA</b>	<b>13111</b>	<b>6594</b>	<b>6517</b>
Berehame	1209	616	593
Bolabukis	3522	1750	1772
Jelo	2839	1441	1398
Rukieyesa	1907	958	949
Five other FA's**	3634	1829	1805
<b>BEDENO WEREDA</b>	<b>9417</b>	<b>4738</b>	<b>4679</b>
Bereket Bedneo	719	376	343
Geru Gamchu ku.4*	795	382	413
Tirtira Deneba*	1556	765	791
Tirtira ku.2	2869	1480	1389
Tirtira ku.3	3478	1735	1743
<b>GIRAWA WEREDA</b>	<b>26745</b>	<b>13467</b>	<b>13278</b>
Gefera Kenchera	956	464	492
Rukiesa	2704	1366	1338
Milaba	2821	1389	1432
Boreji 02	3390	1720	1670
jama Biero	2207	1076	1131
Badu 01	2442	1225	1217
Wereki 02	3441	1719	1722
Wereki 03*	813	422	391
Reko Alula	1548	842	706
Jalecha	2961	1555	1406
Doroba 04	2614	1274	1340
Chulul 07*	848	415	433

TABLE 7.2 (Cont'd)

Zone /Wereda /Farmers' Association	Both Sexes	Male	Female
GOLA ODANA MEYUMULUKE WEREDA	18876	9572	9304
Bereda Liencha*	1068	563	505
Six other FA's and nomadic areas***	17808	9009	8799
<b>BORENA ZONE</b>	<b>28251</b>	<b>14713</b>	<b>13538</b>
ARERO WEREDA	9228	4714	4514
Audet Roba	2734	1449	1285
Audet Keleway	1202	595	607
Tsatsiretu	1023	533	490
Audit Dira	727	374	353
Budit Bima	970	485	485
kefira	607	302	305
Halona	1191	592	599
Feledewa	771	383	388
MOYALE WEREDA	19023	9999	9024
Chamuke	9198	4876	4322
Haegda	9825	5123	4702

\* – Refers to farmers' association partially covered in the 1994 census

\*\* – Refers to Burunekie, Dera Jibera, Jiremie, Dabelie and Hufie Farmers' Associations

\*\*\* – Refers to Aliso, Golo Sodoma, Chira, Guguf, Gebibida, Gola Biko Farmers' Associations and other Nomadic areas

**Note:** – Estimates were obtained from the population sizes registered during the census cartographic work, and the results updated to refer to the date of the census. However, in the case of the five farmers' associations of Malka Balo Wereda estimates were obtained using the average population size of a farmers' associations in the Wereda. In the case of the six farmers' associations and nomadic areas of Gola Odana Meyumuluke Wereda estimates were obtained based on the results of the 1984 Population and Housing Census.

TABLE 7.3 TOTAL POPULATION SIZE OF FARMERS' ASSOCIATIONS BY SEX, RURAL AREAS: 1994

Zone/Wereda/Farmers' Association	Both Sexes	Male	Female	No. of Households
OROMIYA REGION. . . . .	16,511,016	8,290,634	8,220,382	3,375,444
MIRAB WELLEGA ZONE . . . . .	1,414,550	701,278	713,272	263,545
MANA SIBU WEREDA. . . . .	116,159	59,319	56,840	19,239
GUNFI ARBTA. . . . .	589	282	307	104
GUNFI. . . . .	935	463	472	163
KINGA DABUS. . . . .	695	363	332	124
MUKO ARBA KUBA . . . . .	764	406	358	143
KERSA WECHIT . . . . .	544	285	259	93
CHEFCHEF DEMBORA 1 . . . . .	720	365	355	120
CHEFCHEF DEMBORA 2 . . . . .	971	491	480	142
KORKIE 01. . . . .	691	359	332	112
TOGR HARO GOMBI. . . . .	1,970	1,022	948	284
EGU GOMBI. . . . .	1,158	617	541	174
BEJET. . . . .	1,648	815	833	225
EGUBJET. . . . .	938	465	473	148
EGU KARA . . . . .	1,597	816	781	242
DANGI. . . . .	2,330	1,153	1,177	357
OBORA KILTU. . . . .	2,002	1,024	978	326
WANKI GEBA FACHASE . . . . .	1,988	996	992	328
WANKI MANA AKO . . . . .	1,177	589	588	178
ABO KOMBOLCHA. . . . .	1,366	699	667	202
BUKE INKA. . . . .	1,413	750	663	201
BUKE HANA. . . . .	1,416	783	633	198
GOMBI KIDUS GEBRAEL. . . . .	829	424	405	119
KORKIE 02. . . . .	989	514	475	153
TENKI. . . . .	692	345	347	111
HARO MACHARA . . . . .	870	474	396	152
GUMBO TYBEA. . . . .	1,224	615	609	221
ASER GURATI. . . . .	1,124	578	546	175
CHULUSA GURATI . . . . .	1,095	573	522	189
WANESHA DEBUS. . . . .	1,807	926	881	311
BENGA LAGA PAKE. . . . .	1,973	1,056	917	367
WSHOBORTA. . . . .	897	438	459	160
TEYBA KONGIL . . . . .	743	367	376	118
GUYO TOBORA. . . . .	1,070	560	510	178
GUMBO LEMI . . . . .	478	244	234	65
WAJTI MENDI. . . . .	750	389	361	117
GUMBO DEGA ADI . . . . .	451	226	225	68
GUYOHANA . . . . .	685	346	339	111
BADESA BARO. . . . .	990	494	496	161
RIGA SECHI . . . . .	944	491	453	164
GUYO JIRMMMA. . . . .	1,709	812	897	269
KOLETI JIRMMMA. . . . .	1,264	661	603	212
TELEMSO JIRMMMA . . . . .	1,085	549	536	160
EDERO JIRMMMA . . . . .	1,548	768	780	254
EGU BOJI . . . . .	2,488	1,241	1,247	439
EDORO GEBA AGEMSA. . . . .	1,115	567	548	170
TELAMSA AGEMSA . . . . .	851	429	422	147
EDORO AGEMSA . . . . .	970	496	474	158
HULAGANT . . . . .	1,348	685	663	211
BAFANO KORACHE . . . . .	1,681	837	844	266
BARI KAMIS . . . . .	1,460	743	717	250
BACHERA KAMIS. . . . .	1,352	650	702	234
BUYAMA GUDA. . . . .	1,598	811	787	258
SERBI. . . . .	1,075	528	547	178
GUYO AGEMSA. . . . .	912	467	445	144
GUYO GECHI . . . . .	1,313	662	651	221
GUYO SETI KILTU KURA . . . . .	1,416	728	688	254
GUYO SETI LAFTO SELGA. . . . .	1,276	606	670	224
KILTU JELA . . . . .	1,337	685	652	209
HARAWA DEMBI . . . . .	1,127	553	574	192
BUKE TOBRA . . . . .	1,686	828	858	272
WAJETI KILTU LUBO. . . . .	2,067	1,049	1,018	349
OMBOSHA EYESUS . . . . .	1,131	598	533	245
CHAFACHEF TOBERA . . . . .	1,735	906	829	298
AMBA 5 . . . . .	61	30	31	17

TABLE 7.3 (Cont'd)

Zone/Wereda/Farmers' Association	Both Sexes	Male	Female	No. of Households
AMBA 4 . . . . .	142	82	60	29
BABO BERBERSA. . . . .	1,339	727	612	236
KELA DEBUS . . . . .	1,174	673	501	206
METARI BERBERSA. . . . .	1,946	1,036	910	374
AMBA 2 . . . . .	215	120	95	48
AMBA 1 . . . . .	72	40	32	13
KEREWAYOU ABOO . . . . .	1,476	768	708	260
KEREWAYOU OBA JABI . . . . .	2,365	1,253	1,112	400
KODA YABALO. . . . .	639	343	296	140
METI ELLALA FURDA. . . . .	2,629	1,379	1,250	460
HARO KORKE . . . . .	2,522	1,301	1,221	403
BUKE SETE. . . . .	1,283	661	622	196
AREYA DEMBI. . . . .	1,298	667	631	232
WENDE DALE . . . . .	2,331	1,172	1,159	385
GUYO DELE. . . . .	1,497	778	719	247
WATO DELE. . . . .	1,948	962	986	315
KILTU KARA . . . . .	1,008	491	517	172
BACHRA GUDE. . . . .	1,666	836	830	279
GEDA BUNDE . . . . .	1,639	811	828	283
BABO BUNDE . . . . .	1,902	960	942	313
BUKE AKACHE. . . . .	1,514	782	732	247
BABO TOBRA . . . . .	2,675	1,339	1,336	424
DARGIE TOBERA. . . . .	2,482	1,235	1,247	352
WAMA TOBERA. . . . .	4,269	2,211	2,058	790
<b>NEJO WEREDA . . . . .</b>	<b>89,490</b>	<b>44,171</b>	<b>45,319</b>	<b>16,083</b>
YANBEL GARA ALEE . . . . .	2,524	1,274	1,250	413
LEAMU NESI . . . . .	2,138	1,039	1,099	373
WARKI NESI . . . . .	2,241	1,113	1,128	392
AWACE GITANI . . . . .	1,030	506	524	194
TULU ENCHEN. . . . .	1,034	510	524	178
LOMMECHEA DALO . . . . .	961	459	502	161
ABERA KOMIS. . . . .	1,582	751	831	292
GANKA GITAN. . . . .	1,283	636	647	244
KONO KULIE . . . . .	1,351	666	685	252
SOMBO GUTA . . . . .	2,261	1,086	1,175	426
EMUMA DEAGEARO . . . . .	1,695	847	848	311
HUGALO BASIE . . . . .	1,862	915	947	343
EMUMA BADEASO. . . . .	1,929	918	1,011	345
MUCHUCHIE GEORGIS. . . . .	1,730	866	864	293
GUTEE WEANIE . . . . .	1,640	844	796	315
ANKEAYE GITAN. . . . .	1,402	694	708	277
DANBALE GITAN. . . . .	1,132	562	570	198
ENAMAY SONBO . . . . .	1,538	746	792	272
KELETU GULU. . . . .	963	470	493	181
KELTU KOMISE . . . . .	1,025	488	537	196
KELTU ABA MOTI . . . . .	1,457	690	767	267
GEDA DALIE . . . . .	1,468	748	720	260
EMUMA ALLELTU. . . . .	1,886	890	996	333
EMMUMA GERE. . . . .	1,398	711	687	245
EMUMA DINGAR . . . . .	916	450	466	186
GEDA KUMEBI . . . . .	1,437	743	694	257
YAEA SEMBO . . . . .	1,181	591	590	216
MURA WANKI . . . . .	1,551	742	809	293
SOMBO DORA . . . . .	1,695	837	858	338
BUSHENE ALELTU . . . . .	1,774	866	908	323
WEGARE BUNA. . . . .	1,160	582	578	205
KILTU MEKO . . . . .	1,439	736	703	242
EMUMA MEMBUSHANE . . . . .	1,336	672	664	231
DENECHEO MICHAEL . . . . .	1,153	593	560	206
KUTARA DEGA ADIE . . . . .	1,081	535	546	196
KEMI ALLELTU . . . . .	1,336	643	693	220
WALEE TATEA. . . . .	1,144	544	600	217
NASESO GENAKIE . . . . .	1,535	720	815	302
WENDIE BIYO. . . . .	1,138	553	585	210
AULA HUGEMESA. . . . .	1,405	690	715	267
KILTU FARA . . . . .	1,980	955	1,025	358
GIDA MARIAM. . . . .	1,695	840	855	319

TABLE 7.3 (Cont'd)

Zone/Wereda/Farmers' Association	Both Sexes	Male	Female	No. of Households
KOTEE GEORGIS. . . . .	618	291	327	106
KOCHEA GUDAMI. . . . .	917	453	464	151
YAKO ALLELTU . . . . .	956	471	485	165
BUYA KEMI. . . . .	1,239	600	639	202
ABEDI WAKEYO . . . . .	1,374	678	696	232
TOLA WAKEYO . . . . .	1,261	642	619	215
SELASEA BOLIE. . . . .	944	464	480	159
ABDARO KEMI. . . . .	728	383	345	121
KILTU RABA . . . . .	657	339	318	113
KEREYU MEDHANIALEM . . . . .	1,140	576	564	219
HOMEA GOROMETE . . . . .	907	452	455	156
GIDA KUMBEE. . . . .	553	295	258	94
GIDA BURUSE. . . . .	756	380	376	126
BEKEJO DELA . . . . .	893	438	455	150
DAMOTO MIETI . . . . .	1,080	560	520	197
BEREYO BEDASO. . . . .	1,238	601	637	219
EMUMA ALEA . . . . .	1,240	606	634	215
GEBO MICHAEL . . . . .	1,338	674	664	244
GONDE MICHAEL. . . . .	1,904	977	927	351
KILTU HOMO . . . . .	1,536	766	770	272
TULU LOKO. . . . .	1,453	726	727	240
METE MARIAM. . . . .	1,689	801	888	295
AMUMA DELA . . . . .	1,718	858	860	326
ABONO DELA . . . . .	865	419	446	168
<b>GIMBI WEREDA. . . . .</b>	<b>78,259</b>	<b>38,234</b>	<b>40,025</b>	<b>14,532</b>
MUKARBA GAGURA . . . . .	170	88	82	36
MELLOLEA GACHI . . . . .	978	499	479	169
SIJE BIKELALE. . . . .	843	424	419	150
ABO BIKELALE . . . . .	796	385	411	149
COMBO MICHAEL. . . . .	1,306	667	639	246
LALO CHERCHA . . . . .	1,082	524	558	196
GAGAWA KAREA . . . . .	1,127	548	579	193
HAROJI GAGAWO. . . . .	2,004	970	1,034	358
FETGAMI OJKA . . . . .	1,424	711	713	257
WAJITI SUPEA . . . . .	1,338	643	695	241
LALO CHOLIE. . . . .	1,412	692	720	253
WARE SEYU. . . . .	1,733	867	866	323
WERIT EYESUS . . . . .	1,332	646	686	265
GARJO BEKLEL . . . . .	1,394	698	696	264
JEREA BEKLEL . . . . .	888	429	459	158
FUGA BEKLEL. . . . .	706	354	352	127
GARJE GALLEL . . . . .	1,343	652	691	222
GACHE GALLEL . . . . .	1,555	745	810	285
MARCHE MERGA . . . . .	540	268	272	90
MARCHE MICHAEL . . . . .	829	408	421	142
SEBA MARCHE. . . . .	982	509	473	158
MARCHE WADEBO. . . . .	770	388	382	124
TSEDLA KIDANEMHIRET. . . . .	887	441	446	157
LUKU GALLEL . . . . .	1,281	621	660	230
SERETE MARIAM. . . . .	1,417	707	710	271
CHOLIE MICHAEL . . . . .	1,204	616	588	222
WALLO EYESUS . . . . .	1,004	510	494	185
WALLO ENCHEBI. . . . .	2,014	969	1,045	384
ABERA ASEBI. . . . .	2,222	1,018	1,204	413
BONYA KUNDER . . . . .	1,794	839	955	347
LOYA GAFERA. . . . .	1,180	595	585	213
GASI . . . . .	1,032	487	545	183
DALO GALLEL . . . . .	484	253	231	91
WAER MACHO GOCHEI. . . . .	764	352	412	147
TOLLEA . . . . .	668	345	323	150
JOGER. . . . .	1,665	865	800	328
ENENGO DEMELIE . . . . .	1,093	580	513	222
EHUD GEBEYA. . . . .	819	403	416	172
CHUTA GALLEL . . . . .	945	465	480	179
MELECA HOLA. . . . .	1,107	535	572	226
CHUTA GEORGIS. . . . .	1,536	735	801	278
HORAE MARIAM . . . . .	1,392	695	697	253

TABLE 7.3 (Cont'd)

Zone/Wereda/Farmers' Association	Both Sexes	Male	Female	No. of Households
DALLO MICHAEL . . . . .	1,757	819	938	342
DALLO AGAMESA . . . . .	2,280	1,114	1,166	428
DALLO GAMBELA . . . . .	3,548	1,723	1,825	648
SEAWA GEORGIS . . . . .	1,384	664	720	252
CHUTA KEKI . . . . .	1,957	974	983	381
CHUTA SEDU . . . . .	733	362	371	161
SODU GALLEL . . . . .	1,201	596	605	223
SIBA CHARO . . . . .	2,389	1,132	1,257	459
SIBA METOS . . . . .	3,295	1,542	1,753	588
HOMA GEORGIS . . . . .	3,057	1,441	1,616	542
HOMA BERBER . . . . .	2,024	1,006	1,018	386
HOMA ARSEMMA . . . . .	2,605	1,291	1,314	509
SIBA EYESUS . . . . .	2,969	1,424	1,545	556
<b>LALO ASABI WEREDA . . . . .</b>	<b>53,048</b>	<b>25,817</b>	<b>27,231</b>	<b>9,526</b>
KETA BEREDA . . . . .	720	368	352	121
HELIE AMBALTO . . . . .	1,297	633	664	230
DENGORO KATA . . . . .	1,109	526	583	184
DENGORO GEBO . . . . .	1,575	770	805	233
DENGORO DISEE . . . . .	1,206	585	621	206
HEROJI DISEE . . . . .	1,432	691	741	245
HEROJI AGEMSA . . . . .	1,601	773	828	265
HEROJI HOROWA . . . . .	1,239	603	636	217
GOMBA KORA . . . . .	1,131	566	565	189
WERACHENA BECHO . . . . .	1,237	594	643	230
HEROJI SERDO . . . . .	1,645	790	855	313
GERJO SIBANI . . . . .	1,604	757	847	313
GERJO BACHO . . . . .	713	368	345	138
BATRO CHEKORSA . . . . .	1,371	700	671	244
DINI HUWA . . . . .	1,819	880	939	317
AMURU GERE ABWARIE . . . . .	1,409	708	701	248
ABORA KELEY . . . . .	1,286	647	639	239
DAMOTA BEGI . . . . .	1,756	847	909	311
HORDA DALETI . . . . .	2,371	1,125	1,246	429
TOSIO KARA . . . . .	1,170	586	584	217
NANO ANANGO . . . . .	1,312	637	675	247
WARE BABU SIBAN . . . . .	1,257	619	638	245
BUKOE ASABI . . . . .	4,443	2,157	2,286	797
ATUSE SIBAN . . . . .	1,388	656	732	280
WERAGO DEGEGI . . . . .	1,027	511	516	202
KOYIE MULIE . . . . .	1,824	857	967	335
DEGEGA BARKA . . . . .	2,013	1,021	992	359
JARSO DALETI . . . . .	1,907	901	1,006	345
GIDA BIRBIR . . . . .	1,225	588	637	224
NEBO DALETI . . . . .	2,773	1,338	1,435	504
LELO WENJA . . . . .	1,741	891	850	285
ANNENGO KALI . . . . .	2,177	1,051	1,126	402
HEGELO HERSAMA . . . . .	2,270	1,073	1,197	422
<b>BOJI WEREDA . . . . .</b>	<b>77,080</b>	<b>37,547</b>	<b>39,533</b>	<b>13,521</b>
JARSO KAJE . . . . .	555	271	284	98
JARSO LALO . . . . .	1,619	792	827	303
GIDA BEKERE . . . . .	3,035	1,519	1,516	571
TULU GURACHEA . . . . .	2,031	1,006	1,025	373
ABO MENGERTI . . . . .	1,601	775	826	275
EAGU TULE . . . . .	1,656	792	864	296
EAGU GUFEREA . . . . .	1,393	693	700	244
EAGU BOGEE . . . . .	1,065	497	568	194
WANDE EABECHEU . . . . .	1,032	513	519	176
JAMEO TEKESAE . . . . .	1,481	747	734	274
ENEMAY KEYO . . . . .	1,521	710	811	270
JAMO JATO . . . . .	1,632	779	853	311
MECHUCHE KOBERA . . . . .	1,303	640	663	206
CHERKE KOBERA . . . . .	1,486	724	762	263
WANDEO ENEMAY . . . . .	1,465	731	734	253
WANDEO MUKELEME . . . . .	805	400	405	139
YEAKOJATEA . . . . .	981	479	502	161
WANDEO KUBURE . . . . .	1,190	593	597	219

TABLE 7.3 (Cont'd)

Zone/Wereda/Farmers' Association	Both Sexes	Male	Female	No. of Households
HARO SOBERA. . . . .	1,291	626	665	207
AMMUMA JALA. . . . .	1,680	829	851	293
CHELEYA WARAEU. . . . .	3,073	1,523	1,550	541
CHELEYA WARADALEA. . . . .	1,927	928	999	341
JARSO BEDESO . . . . .	1,816	842	974	333
AMMUMA BEDES . . . . .	1,401	697	704	238
BORIE GEORGIS. . . . .	1,275	600	675	228
HAGALO SELKAN. . . . .	1,284	669	615	226
CHELEYA MOLEA. . . . .	1,975	969	1,006	328
DENGARO SOBERE . . . . .	1,913	905	1,008	334
GOMBO KOBERA. . . . .	2,071	1,006	1,065	357
EAGU KOBERA. . . . .	1,727	836	891	299
EANANEGO KOBERA. . . . .	1,353	643	710	249
SHIBO METE . . . . .	1,304	611	693	221
GOMBO ABECHA . . . . .	1,387	668	719	254
ALE HUWA . . . . .	1,531	756	775	248
DEMBA DINTU. . . . .	656	343	313	122
DARRO DENTUE . . . . .	414	209	205	81
ENEMAY GEMER . . . . .	1,027	535	492	183
ENEMAY BELLY . . . . .	840	407	433	138
ENEMAY BEROX . . . . .	1,081	512	569	193
KUTALA BELDEMA . . . . .	997	479	518	160
DERRO SEMBO. . . . .	1,301	634	667	218
HEDEBU MOLEA . . . . .	1,099	534	565	179
GEDENO KANGE . . . . .	1,111	537	574	176
BABO TOBI. . . . .	1,404	634	770	267
HEDBU TOBI . . . . .	1,448	697	751	242
AMMUMA GABI. . . . .	1,127	565	562	217
AMMUMA AGALLO. . . . .	1,265	630	635	217
GIDA BOJI. . . . .	1,396	677	719	234
AMMUMA HEAENA. . . . .	960	477	483	169
BORIE DULA . . . . .	1,084	548	536	188
BURKA ENTO . . . . .	1,403	676	727	236
GOMBO BOGI . . . . .	1,001	486	515	176
BABO WARRO . . . . .	708	344	364	123
GEBO CHEONGEA. . . . .	889	407	482	151
BABO KINGI . . . . .	1,141	568	573	206
ENANGO CHETA TUTEA . . . . .	1,869	879	990	322
AYRA GULISO WEREDA. . . . .	71,278	35,103	36,175	12,410
GHAWO GHANKA . . . . .	495	271	224	133
BONEDAWO DELLA . . . . .	779	432	347	122
LALLO DELLA. . . . .	717	354	363	146
FELMOTU DELLA. . . . .	1,233	602	631	221
MARU . . . . .	2,331	1,184	1,147	395
AWETEE SUCHEA. . . . .	1,708	878	830	285
SEKA JEREBE. . . . .	859	472	387	186
BEDESA DELLA . . . . .	1,080	562	518	190
KUREE. . . . .	2,057	1,068	989	378
HOMEE SUCHEA . . . . .	1,927	951	976	342
SONEKEE KOLATEE. . . . .	867	460	407	157
WAYOU MENISENKA. . . . .	1,083	531	552	182
TEAGI GELEWA . . . . .	1,834	907	927	308
NAWERE GELEWA. . . . .	2,139	1,000	1,139	368
EANENANI GUTIE . . . . .	1,754	852	902	301
KOREME . . . . .	1,186	571	615	187
BOKEE SOYEMA . . . . .	1,547	751	796	258
WARAGHERU SOBERE . . . . .	1,838	884	954	301
MOGA KOBERA. . . . .	1,672	803	869	295
WALDEE KEDA . . . . .	906	466	440	164
WAYOU GUTEE. . . . .	2,056	940	1,116	349
MENEDO GALEWO. . . . .	2,558	1,284	1,274	428
WAYOU MENI . . . . .	2,041	985	1,056	344
WAREKURA SUCHI . . . . .	1,924	981	943	353
WAREBABEE SUCHI. . . . .	1,260	657	603	221
LALO SUCHEA. . . . .	2,056	1,037	1,019	346
WARE WADO KOLOBO . . . . .	934	448	486	175
WARE WAYOU GHEREGO . . . . .	1,545	788	757	284

TABLE 7.3 (Cont'd)

Zone/Wereda/Farmers' Association	Both Sexes	Male	Female	No. of Households
GHEWIE AYEARA . . . . .	882	440	442	149
WAYOU KOLIE . . . . .	1,730	835	895	306
KETA ABA KOREMA . . . . .	2,002	999	1,003	340
GUGI WARABU . . . . .	1,003	470	533	161
KUREFASA GOMI . . . . .	1,489	697	792	253
KUREFEE BERBER . . . . .	628	308	320	106
KOBERA BERBER . . . . .	330	163	167	52
CEDAA KOBERA . . . . .	993	473	520	164
WARESAYOU KOBERA . . . . .	1,366	685	681	229
BONEYEA BERBER . . . . .	1,494	740	754	270
GUDURU AFERA . . . . .	1,162	543	619	202
LALO AYERA . . . . .	1,342	665	677	232
ABAYEANE AFERA . . . . .	1,257	627	630	237
AYEARA JAWIE . . . . .	1,486	722	764	264
JARSO JAWIE . . . . .	1,465	735	730	275
ABEYANEA BEGO . . . . .	1,310	643	667	242
GUDAYEA ADOERA . . . . .	1,037	503	534	176
WAREBABU BERBER . . . . .	1,850	888	962	299
WATO DANO . . . . .	2,804	1,338	1,466	469
CHELYA YEKA . . . . .	1,065	495	570	183
CHELYA KUSAYE . . . . .	2,197	1,015	1,182	382
JARSO WEREDA . . . . .	74,833	37,674	37,159	13,648
SEDEKA . . . . .	258	134	124	61
LOLCHISA . . . . .	1,152	582	570	271
BONI . . . . .	782	407	375	183
BISHAO DABUSE . . . . .	415	185	230	98
DILIBE . . . . .	639	323	316	174
MUME URGOFI . . . . .	218	112	106	53
SHEMAL TOKE . . . . .	4,409	2,211	2,198	794
BEBOCHOLIE LITEBIFTU . . . . .	2,213	1,130	1,083	403
GUTIE RAGO . . . . .	1,891	989	902	331
BEBOCHOLIE BABIFTU . . . . .	1,275	645	630	225
AGO HARO . . . . .	2,329	1,136	1,193	404
ADEA MICHAEL . . . . .	1,479	685	794	277
GANKA AWASSA . . . . .	1,186	614	572	206
ODA GUNDI . . . . .	1,379	684	695	255
DAYU GUNDI . . . . .	789	381	408	138
TSEGAEA . . . . .	1,013	500	513	188
HIDEBU BOSENA . . . . .	647	315	332	123
HERO BIRU . . . . .	1,124	559	565	199
ILA HIDABU . . . . .	1,105	537	568	201
GERGO MARIAM . . . . .	1,188	577	611	214
GERGO GORBA . . . . .	1,248	605	643	212
HIDEBU KIDUS GEORGIS . . . . .	1,206	634	572	206
ADEA GORBA . . . . .	1,027	539	488	166
GOMBO HERO . . . . .	1,021	504	517	184
GANKA HERO . . . . .	846	420	426	151
IGUE ILKIE . . . . .	790	389	401	129
SIRBA 2 . . . . .	334	176	158	84
SIRBA 1 . . . . .	258	115	143	64
SIRBA 3 . . . . .	482	259	223	115
BABO MENEJARTIE . . . . .	2,429	1,187	1,242	407
DAMOTA GIDI . . . . .	967	462	505	172
IGUE DEBAKA . . . . .	1,700	877	823	283
GIDA CHANDO . . . . .	591	293	298	101
MURA BOREKA . . . . .	1,340	662	678	244
TUKU EYESUS . . . . .	1,066	556	510	187
TUKU FENCHAEA . . . . .	622	336	286	118
GARIGO DEGA . . . . .	903	443	460	164
BABO BUDE . . . . .	1,495	775	720	272
GNEA BUDE . . . . .	979	497	482	177
BABO MEDHANIALEM . . . . .	991	494	497	179
BABO TORBANE . . . . .	1,550	784	766	274
ABONO HEREBU . . . . .	863	441	422	149
BABO BADESALENCHEO . . . . .	889	452	437	163
WELEGELTIE DILLA . . . . .	819	400	419	148
GARGO KEALI . . . . .	1,021	506	515	181

TABLE 7.3 (Cont'd)

Zone/Wereda/Farmers' Association	Both Sexes	Male	Female	No. of Households
ABONO KEALI . . . . .	1,826	948	878	326
TUKU DILLA . . . . .	935	470	465	166
GEDO KILTU GUTIE . . . . .	2,102	1,097	1,005	391
GEDA MICHAEL . . . . .	1,186	602	584	212
KUMBI TUKU . . . . .	1,015	497	518	177
LEKU . . . . .	1,155	560	595	196
BABO KUSIE . . . . .	2,905	1,470	1,435	508
WARAGIRU BARKO . . . . .	3,997	2,039	1,958	711
KUTALLA DILLA . . . . .	1,803	903	900	308
AMBALLO DILLA . . . . .	3,182	1,667	1,515	559
MELKA EABICHA . . . . .	3,799	1,909	1,890	766
<b>JIMMA GIDAMI WEREDA . . . . .</b>	<b>85,512</b>	<b>42,715</b>	<b>42,797</b>	<b>16,197</b>
KUSAYO . . . . .	102	58	44	22
DAGEGN KABABAR . . . . .	1,723	875	848	330
KLAMO MNHAMO . . . . .	781	390	391	138
DAYTO GARA KORMA . . . . .	1,795	917	878	326
ABTAE TEBNAWA . . . . .	2,296	1,190	1,106	438
SOY GAMCHE . . . . .	2,409	1,191	1,218	424
DAYTO WRABO . . . . .	1,549	789	760	282
AFTEAR SAMBO . . . . .	1,247	641	606	242
GRAY MAYE . . . . .	1,184	587	597	223
GRAY DADEA . . . . .	1,709	853	856	314
GRAY BISHA . . . . .	2,318	1,166	1,152	440
GRAY HORO . . . . .	1,631	808	823	295
KUMBABY GABAFCHASA . . . . .	2,527	1,238	1,289	442
ABTAE CHAFE . . . . .	2,096	997	1,099	367
MENA HAMO ENKO . . . . .	873	433	440	158
WARWAYO MELKO . . . . .	917	467	450	182
HORO KAYNE . . . . .	1,280	633	647	247
HULTO WARBORANA . . . . .	1,143	583	560	214
KUMBABY CHAYE . . . . .	1,561	767	794	273
SHAPYE KEMECHA . . . . .	1,616	808	808	311
BURE . . . . .	4,345	2,217	2,128	763
BATA DALCHA . . . . .	1,846	917	929	325
BUTJE . . . . .	1,438	732	706	259
DAKA ROBA . . . . .	992	513	479	182
MOLA ECHEBACH . . . . .	1,243	633	610	211
WARABY MELEKO . . . . .	1,092	554	538	205
HORO JELO . . . . .	1,074	519	555	198
AMERTEY COMBO . . . . .	945	466	479	171
HORO DAYO . . . . .	799	385	414	153
OUNEA KOMATR . . . . .	814	390	424	156
BOTY ACKAYO . . . . .	1,248	616	632	260
HORO KUNDE . . . . .	1,873	950	923	343
ALECHYA LOPY . . . . .	1,071	537	534	209
KOMI KOJI . . . . .	1,739	855	884	304
CHOMAN KALA . . . . .	1,440	722	718	249
KURE . . . . .	623	310	313	132
LALO GARE . . . . .	1,616	831	785	299
DALO GAREA . . . . .	975	500	475	175
GOMBO . . . . .	2,144	1,045	1,099	423
KOYAN SEGSEGA TABIYA . . . . .	332	181	151	86
ABONO KOMATRE . . . . .	1,632	825	807	306
WERE BABO . . . . .	1,477	720	757	291
MEKANESA . . . . .	1,642	792	850	328
ABONO . . . . .	1,162	611	551	238
KOYO . . . . .	1,263	652	611	230
GUDEYA WERSEYO . . . . .	1,198	579	619	247
KABA MARIAM . . . . .	1,149	591	558	231
TEBE ALE . . . . .	2,286	1,131	1,155	482
GUDEYA WERLEKA . . . . .	1,245	601	644	259
ELU KETAMO . . . . .	942	486	456	198
NUNU ENARO . . . . .	1,565	783	782	300
HOROBURAR AUNE . . . . .	1,622	796	826	318
HOROBURAR DENBELE . . . . .	967	445	522	197
HOROBURAR SEABE . . . . .	1,015	494	521	199
GELE MICHAEL . . . . .	1,628	777	851	319

TABLE 7.3 (Cont'd)

Zone/Wereda/Farmers' Association	Both Sexes	Male	Female	No. of Households
WERE AKO . . . . .	1,106	560	546	236
WERE JERU . . . . .	961	492	469	177
KEKU MEDHANIALEM . . . . .	1,029	524	505	198
TONFE CHARE . . . . .	1,983	969	1,014	430
ALU GEBE . . . . .	1,234	623	611	242
<b>HAWA WELELE WEREDA . . . . .</b>	<b>78,794</b>	<b>39,455</b>	<b>39,339</b>	<b>15,289</b>
AUSA TEDA . . . . .	880	455	425	149
GURATI WELAL . . . . .	1,688	832	856	325
LALO LOMICHA . . . . .	1,272	631	641	245
LALO ODA . . . . .	2,649	1,344	1,305	494
LALO KOYIE . . . . .	2,111	1,041	1,070	397
LOMICHA CHEBEL . . . . .	2,576	1,288	1,288	504
MUCHO DABE . . . . .	897	461	436	177
ARBASHE . . . . .	1,775	883	892	370
EAGU YAYA . . . . .	1,813	869	944	356
TULU SEMA . . . . .	542	256	286	104
AMARA LOMECHA . . . . .	979	510	469	183
DERAREE CHABI . . . . .	1,241	591	650	216
WELGEA SEBI . . . . .	986	503	483	171
SASE WALLEGE . . . . .	1,912	949	963	319
KALI KANCHE . . . . .	1,575	765	810	291
LALESA SEBA . . . . .	1,146	551	595	194
CHABI MAGEL . . . . .	933	479	454	182
WOLLGO CHABI . . . . .	561	296	265	105
BURKA TAJO . . . . .	1,309	639	670	258
MUCHE TAJO . . . . .	1,280	624	656	234
MUCHO MEKANISA . . . . .	1,552	773	779	298
HENEDENA(MENDER17) . . . . .	836	450	386	176
HAWA FENCHO . . . . .	2,607	1,286	1,321	488
HAWA MOYIE . . . . .	3,045	1,572	1,473	561
KUBI . . . . .	2,332	1,150	1,182	467
MACHARA . . . . .	1,533	801	732	305
MENDER 9 . . . . .	1,313	675	638	310
MENDER 15 . . . . .	1,536	791	745	348
MENDER 10 . . . . .	1,372	735	637	313
HARO MACHARA . . . . .	915	440	475	206
KEALA . . . . .	3,459	1,754	1,705	649
HAWA BABO . . . . .	2,315	1,122	1,193	425
AMEBALA . . . . .	1,838	877	961	348
AREREE . . . . .	2,519	1,262	1,257	468
KEDAMIE GEBEYIA . . . . .	2,586	1,293	1,293	485
TERIGNE . . . . .	3,043	1,523	1,520	618
MENDER 20 . . . . .	1,553	784	769	363
MENDER 16 . . . . .	1,394	725	669	304
MOJO . . . . .	6,733	3,323	3,410	1,262
BOTOSA . . . . .	1,458	734	724	286
KORE . . . . .	2,793	1,415	1,378	558
TULEMA . . . . .	3,937	2,003	1,934	777
<b>GAWO DALE WEREDA . . . . .</b>	<b>103,756</b>	<b>51,470</b>	<b>52,286</b>	<b>20,345</b>
HIROGE HOBO . . . . .	3,109	1,584	1,525	591
HIROGE ADNO . . . . .	1,254	594	660	218
HIROGE WELBITA . . . . .	1,190	587	603	235
WONDEA NOLEA . . . . .	1,358	661	697	262
HOMO WELIENSO . . . . .	1,435	700	735	252
WELA GAREE . . . . .	1,345	663	682	259
GANKA ASABI . . . . .	1,990	975	1,015	379
BONI GLASHE . . . . .	983	495	488	198
GEWLE . . . . .	1,537	758	779	277
TULU SAA . . . . .	1,015	516	499	189
GOPE . . . . .	1,249	607	642	242
DARBO ABACHE . . . . .	1,058	503	555	203
WABERA . . . . .	1,186	582	604	222
WELIE KOREMA . . . . .	1,701	839	862	302
ALIE GUMA . . . . .	1,800	863	937	331
NOLE GEBRAEL . . . . .	1,220	597	623	227
WELIE DEBA . . . . .	1,124	568	556	220

TABLE 7.3 (Cont'd)

Zone/Wereda/Farmers' Association	Both Sexes	Male	Female	No. of Households
DALE BURURE. . . . .	1,621	818	803	335
WAGU KREA. . . . .	1,309	642	667	251
DAYIO GOMI . . . . .	1,385	660	725	257
AGALO DINBAR . . . . .	1,278	632	646	239
AGALO MEAKI. . . . .	1,914	923	991	383
KARA JENO. . . . .	1,487	730	757	294
SUGO ADAMI . . . . .	1,547	755	792	317
KUOCHYA MORA . . . . .	1,180	567	613	248
SUMYE KOMBOLCHA. . . . .	1,091	569	522	211
WAJU GARI. . . . .	1,161	577	584	205
DALE GECHO . . . . .	1,803	916	887	370
DENTA CHBELE . . . . .	1,628	850	778	316
FOGEA KOMBOLCHA. . . . .	1,538	773	765	300
DOGANA BILEA . . . . .	1,869	893	976	366
DOGANO ADAMI . . . . .	1,470	717	753	298
DAGANO BURURE. . . . .	1,838	913	925	383
DENTA BILEA. . . . .	1,812	896	916	354
MENDER 3 . . . . .	746	389	357	174
CHANKA BURURE. . . . .	2,040	1,107	933	421
KUNE BOSONA. . . . .	1,004	535	469	214
DENJE MENDER 1 . . . . .	1,505	771	734	319
EIGU KOFALEA . . . . .	1,574	782	792	301
KEATO MENDER 5 . . . . .	1,346	681	665	288
MENDER 4 . . . . .	880	433	447	199
MENDER 6 . . . . .	887	470	417	209
DAGIM LIDET MENDER 2 . . . . .	1,113	560	553	242
GOSH AMBA MENDER 11. . . . .	904	475	429	227
MENDER 7 . . . . .	746	374	372	170
MENDER 8 . . . . .	856	458	398	205
MENDER 12. . . . .	393	219	174	103
HUROAGE WADEO. . . . .	2,321	1,142	1,179	445
LEKE GOLEBO SEGESEGA . . . . .	317	169	148	75
LEKEA GOLEBO . . . . .	1,332	660	672	233
KOLOBO KEABOCHA. . . . .	924	468	456	166
BEAJEO WARESAYOU . . . . .	1,331	657	674	265
GANKA HECHEO . . . . .	3,375	1,654	1,721	572
SECHEAWO WAREBABO. . . . .	1,645	837	808	310
BATA DALIE . . . . .	1,853	898	955	370
HUROGEA WATO . . . . .	2,612	1,258	1,354	517
KEOBECHA DENDEA. . . . .	1,334	640	694	252
DEGEA GONEDEA. . . . .	1,252	645	607	246
SOKREA MEGNA . . . . .	1,579	790	789	315
EAILU BEKER. . . . .	1,149	547	602	228
KOREA MARIAM . . . . .	1,458	724	734	277
GUDETU GAWEO . . . . .	984	480	504	189
JOGEO WELWELO. . . . .	1,201	588	613	230
GENGI KEABEA . . . . .	1,017	499	518	182
WERE GERU. . . . .	1,356	674	682	278
SEMEE TUGEA. . . . .	1,003	489	514	187
BEDESO CHEBELE . . . . .	1,567	759	808	334
JEGEA CHEBELE. . . . .	1,100	510	590	222
BUKEO. . . . .	1,228	579	649	233
DEREKEI CHEBELE. . . . .	1,520	711	809	296
HAREO GEIJEA . . . . .	1,064	537	527	227
GUREE MARIAM . . . . .	1,519	761	758	293
ALECHEWA GENE . . . . .	1,399	716	683	265
ALECHEWA CHEBELE . . . . .	1,837	901	936	332
DALE LALO WEREDA. . . . .	90,831	44,517	46,314	17,534
DALLESUCHEI WAYO . . . . .	1,837	889	948	338
BABUTULU BABORE. . . . .	1,167	558	609	204
SETANO DIMA. . . . .	2,027	993	1,034	383
WERAWALE BUKO. . . . .	1,533	753	780	285
EDO WERAWALE . . . . .	2,056	974	1,082	380
WERAWALE BABU. . . . .	1,714	822	892	319
IMO. . . . .	1,411	687	724	280
SATANO GURA. . . . .	1,258	600	658	265
GANKA WANKER . . . . .	1,179	545	634	220

TABLE 7.3 (Cont'd)

Zone/Wereda/Farmers' Association	Both Sexes	Male	Female	No. of Households
WAYOU GUMA . . . . .	1,341	668	673	270
BEDESO KESHWAYUGUMA . . . . .	1,940	918	1,022	382
LALOO KERA . . . . .	1,503	710	793	248
BEDESO KEASHE . . . . .	1,538	745	793	298
AGHEAYO KEGNI . . . . .	2,219	1,086	1,133	455
GEBEE MUCHEA . . . . .	1,302	643	659	233
ARERE DENBEL . . . . .	2,142	1,069	1,073	393
ARERE TULU . . . . .	2,030	1,001	1,029	360
ARERE TOBO . . . . .	1,420	681	739	266
MUCHEA EAGUYU . . . . .	1,146	562	584	211
GUTEA JARO . . . . .	1,081	509	572	209
DEDEBEE MERDAFEO . . . . .	1,189	602	587	236
JAJEO AKAKELE . . . . .	2,784	1,365	1,419	535
MUCHEA BARO . . . . .	683	335	348	116
GUNSEEE . . . . .	604	311	293	112
DEREBA AGEYEO . . . . .	937	457	480	174
GARESO WARESA . . . . .	1,048	475	573	195
GARESEO WARAGUTU . . . . .	973	509	464	179
ARERE LEKEU . . . . .	781	382	399	150
DAYO AWATU . . . . .	770	403	367	146
AMBA 2 . . . . .	379	196	183	83
SEMERE . . . . .	1,241	592	649	258
CHEARACHA . . . . .	1,531	747	784	320
KOMBO . . . . .	2,091	1,043	1,048	405
CHAMO . . . . .	2,397	1,184	1,213	475
ARERE CHELLEA . . . . .	1,504	755	749	292
AMBA 1 . . . . .	429	209	220	100
MENDER 19 . . . . .	339	202	137	92
ARERE GHENDASAO . . . . .	565	265	300	113
AMBA 3 . . . . .	241	114	127	54
MENDER 14 . . . . .	907	460	447	219
MENDER 13 . . . . .	705	351	354	158
SERBA RAJO . . . . .	2,443	1,191	1,252	441
SERBA . . . . .	1,627	802	825	292
AMARA KUCHO . . . . .	2,192	1,100	1,092	433
GNEA . . . . .	1,543	738	805	284
BILE KEALA . . . . .	1,614	767	847	308
BILE BUBA . . . . .	906	464	442	176
DEGANO DEMEGA . . . . .	2,042	974	1,068	373
KETEMA AKABABI . . . . .	1,039	527	512	206
JENO . . . . .	1,101	531	570	206
WAYO BEDASA . . . . .	798	383	415	156
SEGO . . . . .	1,717	846	871	324
MERFO . . . . .	1,496	742	754	283
AUDO DENTA . . . . .	1,339	683	656	271
WENKERE . . . . .	2,238	1,075	1,163	431
KUTALA LUBE . . . . .	1,878	942	936	357
JERU MARIAM . . . . .	1,841	908	933	349
MENJASO . . . . .	1,140	550	590	231
DEGENO JAWI . . . . .	1,744	866	878	350
DEGENO FARDISA . . . . .	1,461	703	758	289
BOSCHOLE MEDALE . . . . .	1,760	863	897	372
BOSCHOLE KALESA . . . . .	2,095	1,037	1,058	434
WAUE DEBABA . . . . .	2,040	1,019	1,021	397
WABERA . . . . .	835	436	399	160
<b>YUBDO WEREDA . . . . .</b>	<b>67,329</b>	<b>33,004</b>	<b>34,325</b>	<b>12,393</b>
JARSO KOMETO . . . . .	2,068	1,001	1,067	365
JARSO ROBIE . . . . .	1,408	700	708	245
JARSO BOCHEOLO . . . . .	1,184	571	613	214
SAEGEA GUJI . . . . .	1,666	822	844	331
GUDEYEA GUJI . . . . .	1,549	764	785	275
BONEYEA DOBIE . . . . .	1,725	815	910	333
TELEKEO ABOO . . . . .	1,385	674	711	254
BUSANO BOLO . . . . .	1,215	598	617	218
BUSANO KEWASO . . . . .	2,273	1,077	1,196	408
BUSANO SECHEO . . . . .	2,145	1,070	1,075	382
MANETI BUSANO . . . . .	1,592	785	807	315

TABLE 7.3 (Cont'd)

Zone/Wereda/Farmers' Association	Both Sexes	Male	Female	No. of Households
MENEJEA EAMBERARO . . . . .	1,166	560	606	222
SOBIE GEBRAEL . . . . .	1,164	559	605	206
EMBRAI AWANEDER . . . . .	1,052	521	531	207
KAPE GURACHEO . . . . .	1,904	940	964	337
BEKETO AMBAHO . . . . .	1,472	721	751	269
LESANO AMBAHO . . . . .	1,364	657	707	243
ALEKU DACHEA . . . . .	2,185	1,074	1,111	370
ALEKU GEBERIALE . . . . .	2,198	1,090	1,108	399
MUCHIE AIRA . . . . .	1,158	564	594	214
BURAYOU BEKEA . . . . .	2,443	1,180	1,263	435
WERE GUTU . . . . .	1,523	720	803	303
JARSO BOLOSO . . . . .	2,442	1,197	1,245	451
ALEKU AYERA . . . . .	1,700	845	855	286
ALEKU DEGOMA . . . . .	1,761	871	890	323
SAMO HOMBUHO . . . . .	1,484	733	751	262
HOMBUHO KERTE . . . . .	1,507	762	745	273
MANETIE BULO . . . . .	565	288	277	93
CHEAGHNO TENOSE . . . . .	1,133	558	575	228
BUSANO KUNIE . . . . .	1,781	870	911	324
GHENGEE BOLALEE . . . . .	941	458	483	181
GHENGEE WARAALGA . . . . .	1,587	794	793	303
GHENGEA WARAMECHEA . . . . .	1,498	746	752	304
ABU SAKEACHEA . . . . .	1,327	641	686	243
ABU GEBATEE . . . . .	1,708	849	859	326
TOGHEA SEYOU . . . . .	1,170	567	603	218
CHESA BOREE . . . . .	1,515	752	763	289
ALEKU GUTEEBUNA . . . . .	1,322	662	660	252
CHELIYA . . . . .	1,117	535	582	205
JAWI KOBESHEA . . . . .	548	264	284	94
CHELIYA YEMO . . . . .	1,490	744	746	268
CHELIYA GEATENO . . . . .	999	515	484	185
BOTE AIRA . . . . .	2,060	1,011	1,049	403
YEMALOGUE AIRA . . . . .	1,835	879	956	337
HARU WEREDA . . . . .	49,965	24,476	25,489	9,492
BONDAWO . . . . .	2,731	1,353	1,378	501
SOTALO . . . . .	2,418	1,153	1,265	463
METOSAY . . . . .	2,084	1,024	1,060	411
BABI MARIAM . . . . .	2,422	1,169	1,253	443
DIRI . . . . .	1,275	623	652	244
DIRI TOLI . . . . .	1,883	922	961	349
KEKI . . . . .	724	349	375	150
ADERIE . . . . .	1,187	600	587	263
BUDI . . . . .	796	398	398	149
ALEBENTA . . . . .	1,028	509	519	189
DUCHE . . . . .	1,515	753	762	294
GADI . . . . .	878	431	447	155
EARECHEA . . . . .	1,047	518	529	196
YOKERA . . . . .	1,576	752	824	256
GOLJA GANJI . . . . .	1,600	796	804	313
GOLJA HOLETA . . . . .	1,755	880	875	337
MANETI HACHO . . . . .	2,070	1,030	1,040	406
GURACHA UJUMO . . . . .	2,265	1,087	1,178	428
GURACHA HOLETA . . . . .	2,069	994	1,075	361
WARA BARO . . . . .	699	345	354	111
SEDALEE . . . . .	1,006	485	521	203
KOMBOLCHA . . . . .	1,482	692	790	302
KILILO . . . . .	929	438	491	175
DABI . . . . .	662	323	339	118
KEKI . . . . .	526	273	253	100
YONGE . . . . .	708	360	348	130
SHOSHA . . . . .	1,600	811	789	307
KALECHA . . . . .	985	466	519	187
CHAGEL KOMBOLCHA . . . . .	1,578	780	798	304
DOGE ADAREE . . . . .	1,740	863	877	343
DOGE DAMBELI . . . . .	1,594	775	819	304
CHONGEA . . . . .	1,894	928	966	353
SUPE . . . . .	1,575	763	812	323
BADASE . . . . .	1,664	833	831	324

TABLE 7.3 (Cont'd)

Zone/Wereda/Farmers' Association	Both Sexes	Male	Female	No. of Households
NOLE KABA WEREDA. . . . .	104,239	51,129	53,110	20,355
KOLBA BEGEO. . . . .	616	309	307	119
KOLBA FARO . . . . .	1,187	577	610	199
KOLBA DEMBEATE . . . . .	1,184	553	631	229
SHAROE DALEATEE. . . . .	1,891	909	982	352
JEAWEE GEACHEO . . . . .	1,855	915	940	341
NAEIA DAGEE. . . . .	2,152	1,020	1,132	393
SHAROE DABACHEA. . . . .	1,912	937	975	351
KOLBA DABACHEA . . . . .	1,961	932	1,029	362
GUTEA TIKI . . . . .	1,970	938	1,032	370
NEAIKEREBOE . . . . .	1,728	833	895	324
KOLEBA BECHEA. . . . .	1,061	535	526	216
KOLEBA KEORKEA . . . . .	1,342	690	652	277
HAROGEA SAGACHA. . . . .	1,368	665	703	234
KOLEBA CHENA . . . . .	1,864	911	953	343
SAREE LOMECHEA . . . . .	1,356	649	707	255
KOLBO ABAMURA. . . . .	1,421	692	729	285
DEBESO CHRACHEA. . . . .	1,492	726	766	287
ADIA SUPEA . . . . .	1,283	618	665	268
KEELEO DABACHEA. . . . .	1,928	940	988	366
AEWANDER DOFFEE. . . . .	1,594	780	814	307
GEALA GEAMO. . . . .	1,646	809	837	291
JEAREEKO HEARAREE. . . . .	1,524	749	775	290
SHEEMALA ILLU. . . . .	1,050	512	538	205
EANECHEBEE KELENTOE. . . . .	901	465	436	161
BECHAREO. . . . .	1,024	485	539	169
KAREA LEKU . . . . .	1,346	649	697	259
DAWAGEA GUBEA. . . . .	1,387	665	722	269
AWANEDERE KAEXO. . . . .	1,436	721	715	288
MELEKEA HOLLA. . . . .	1,503	779	724	271
DABESO SAIKEA. . . . .	1,372	660	712	278
GUANKA EANECHNI. . . . .	1,626	778	848	309
KOLBA GEACHEA. . . . .	1,441	696	745	295
MUCHEO DANGIYOU. . . . .	1,226	627	599	240
KOBELA WARA BEALO. . . . .	1,149	548	601	214
TULU BEYOU . . . . .	659	330	329	137
TULU WARESU. . . . .	1,015	502	513	208
KELETU ALOSHEA . . . . .	1,046	507	539	197
ADA ABENO. . . . .	1,976	968	1,008	366
AULETO BEDEASA . . . . .	872	439	433	199
ALETO GATERO . . . . .	1,382	659	723	278
KOREA SEBO . . . . .	1,330	659	671	269
DEBESO BUKEA . . . . .	530	273	257	107
EULEMAYA ABAGELEMO . . . . .	863	419	444	171
KEALTU BULEA . . . . .	1,159	552	607	227
DUYEO BODA . . . . .	1,363	649	714	288
ALLEGHA JARO . . . . .	1,487	710	777	301
KEALTU AREGEA. . . . .	914	456	458	147
TULU AREGOFETU . . . . .	1,343	656	687	260
DAKEEBOE BURUREE . . . . .	489	248	241	97
SEEBAE BEDASAE . . . . .	1,276	645	631	269
CHALLEBAA MEDALLEE . . . . .	772	382	390	160
SEEBAA AREBU ABADUGA. . . . .	1,221	635	586	235
SEEBAA SELASSE. . . . .	781	392	389	164
SEEBAA DALLOO . . . . .	710	345	365	136
SEEBAA TUNJHE . . . . .	1,270	621	649	242
SEEBAA ROBEGEBEYA . . . . .	931	453	478	182
DUYEO BOLOO. . . . .	1,227	605	622	236
BELO BETOREE . . . . .	1,294	647	647	272
KONTOME DALATE . . . . .	1,064	508	556	205
GUTO DEDEBE. . . . .	2,076	1,008	1,068	387
KULETU KENCHEAREA. . . . .	1,670	809	861	333
SAEMERO KERESA . . . . .	1,569	753	816	313
BENTEE SANGHA. . . . .	1,543	739	804	336
ABICHU . . . . .	1,730	838	892	350
WALLEGHYO KERSA. . . . .	1,611	824	787	306
DALEE MUCHEA . . . . .	862	435	427	177
SEYOU GELAN. . . . .	1,504	746	758	308
FELFELEE GELAN . . . . .	1,217	600	617	228

TABLE 7.3 (Cont'd)

Zone/Wereda/Farmers' Association	Both Sexes	Male	Female	No. of Households
DALEE MUCHEA . . . . .	862	435	427	177
SEYOU GELAN . . . . .	1,504	746	758	308
FELFELEE GELAN . . . . .	1,217	600	617	228
SAMJUREO HUCHEO . . . . .	1,545	790	755	312
KAREYOU . . . . .	1,553	747	806	327
GUTEA MICHEALE . . . . .	1,420	724	696	312
JHAELDU . . . . .	1,091	544	547	217
ALEKU DANBEE . . . . .	827	443	384	199
WALLEDA ANKUSA . . . . .	1,201	571	630	242
MOLEE . . . . .	783	377	406	157
DAYEO DOEBEE . . . . .	1,091	550	541	223
SEEBBA KOCHEA . . . . .	880	425	455	187
SEEBBA DIDU . . . . .	1,093	576	517	208
SEEBBA SAERA . . . . .	667	330	337	146
SEEBBA ASSGORI . . . . .	847	425	422	171
SEEBBA COPY . . . . .	689	343	346	146
<b>SAYO WEREDA . . . . .</b>	<b>91,950</b>	<b>45,861</b>	<b>46,089</b>	<b>16,989</b>
ALEKU SENAGA . . . . .	2,514	1,253	1,261	453
ALEKU KUSAYE . . . . .	3,445	1,627	1,818	598
ALEKU BEDESO . . . . .	3,390	1,641	1,749	585
ALEKU ABO . . . . .	2,921	1,393	1,528	570
ALEKU KELALA . . . . .	2,457	1,175	1,282	448
ALEKU SETHEE . . . . .	2,865	1,413	1,452	534
ALEKU BELLE . . . . .	2,861	1,373	1,488	493
ALEKU METEO . . . . .	3,372	1,672	1,700	587
ALEKU BORO . . . . .	1,441	700	741	254
ALEKU FAKANE . . . . .	1,343	663	680	241
ALEKU GHAMBE . . . . .	2,804	1,378	1,426	521
MENKEO MUMEA SABA . . . . .	2,590	1,266	1,324	474
MENKEO LENCHA . . . . .	1,964	1,010	954	400
ANO MICHAEL . . . . .	2,787	1,394	1,393	527
YANEGEA . . . . .	2,629	1,315	1,314	476
KALLA BUREKEA . . . . .	2,927	1,480	1,447	530
MATAE TABOREE . . . . .	5,454	2,699	2,755	934
EDI ALEM SELASSIE . . . . .	2,621	1,326	1,295	490
ALEKANA ABICHU . . . . .	2,466	1,214	1,252	454
DALLE TABOREE . . . . .	2,700	1,347	1,353	511
SHEGEO . . . . .	3,628	1,809	1,819	623
ADEA BORO . . . . .	3,497	1,721	1,776	583
GEALANO METAE . . . . .	3,621	1,914	1,707	712
REDA GUTE SOYAMA . . . . .	4,519	2,332	2,187	847
EAFU TOKUMA . . . . .	2,187	1,103	1,084	405
WALEGEYE GUDENA . . . . .	3,682	1,939	1,743	728
KELKELCHANA BUBUKA . . . . .	1,941	1,014	927	424
KJUREE GYEBE . . . . .	2,618	1,321	1,297	497
KAREO BEHA . . . . .	2,086	1,071	1,015	434
HUEMBE KARO . . . . .	2,033	1,044	989	389
HUEMBE SAKO . . . . .	3,103	1,495	1,608	573
DULEE . . . . .	2,084	1,056	1,028	420
ASHEMA DABO . . . . .	1,400	703	697	274
<b>ANFILO WEREDA . . . . .</b>	<b>50,939</b>	<b>25,765</b>	<b>25,174</b>	<b>10,254</b>
GEYE . . . . .	2,963	1,487	1,476	539
FUNDACHEA . . . . .	1,665	865	800	303
WAROKOLA . . . . .	1,283	628	655	246
HENA . . . . .	1,599	823	776	304
DAWO TOBI . . . . .	1,041	547	494	204
YARAER . . . . .	2,143	1,087	1,056	411
DULI . . . . .	1,344	690	654	294
SUDI . . . . .	3,085	1,502	1,583	566
ASHI . . . . .	4,195	2,097	2,098	835
AUBUR . . . . .	1,572	797	775	298
HAENA CHAE . . . . .	3,275	1,618	1,657	638
KOLI . . . . .	4,939	2,540	2,399	961
SHOLA . . . . .	757	371	386	163
GOBI MICHAEL . . . . .	1,930	946	984	397
GOBE SHERI . . . . .	3,744	1,840	1,904	745
GAERAECHA . . . . .	1,323	674	649	268
FELFILI . . . . .	218	106	112	41
WELALI . . . . .	766	379	387	157
DOLLASHORE . . . . .	1,147	581	566	247
YETI . . . . .	1,729	859	870	377

TABLE 7.3 (Cont'd)

Zone/Wereda/Farmers' Association	Both Sexes	Male	Female	No. of Households
KONEKEE . . . . .	1,127	590	537	220
DOLLA . . . . .	880	432	448	189
DOLA MOSHO . . . . .	472	251	221	113
KURO . . . . .	757	387	370	164
WABA AEBA . . . . .	1,935	1,015	920	429
YELI . . . . .	1,034	525	509	208
FANA TOTI . . . . .	968	544	424	234
SHEBEL . . . . .	2,561	1,321	1,240	565
SOMBO GORI . . . . .	41	25	16	15
MIRA . . . . .	393	205	188	103
KECHMI . . . . .	53	33	20	20
BEGI WEREDA . . . . .	131,088	65,021	66,067	25,738
SEGEGO FARMAKS . . . . .	1,691	814	877	326
SHENTA GOBA . . . . .	1,222	616	606	266
TAGBA GOBA . . . . .	1,803	854	949	402
KONGEL GARA KALO . . . . .	2,106	1,030	1,076	413
HODA KESHMANDE . . . . .	4,061	2,007	2,054	812
JEMBILA TEWAMBI . . . . .	2,587	1,301	1,286	530
BOJE GARA ARBA . . . . .	320	156	164	83
GUMA GARA ARBA . . . . .	2,538	1,285	1,253	500
WANJA MECHBERA . . . . .	2,535	1,268	1,267	497
GAJA GAJE . . . . .	1,978	986	992	395
ZEBA GAJE . . . . .	1,829	904	925	317
PONE ABSHALA . . . . .	2,337	1,141	1,196	474
SHEMBA BAYEDA . . . . .	2,149	1,049	1,100	441
GIBA GULANZA . . . . .	1,938	1,022	916	454
YEA METSRA . . . . .	695	338	357	158
TULU BUNDERA . . . . .	1,501	751	750	347
TENZEA SHOSHOR . . . . .	1,640	814	826	351
TULU GEBÄ FACHASIE . . . . .	1,488	736	752	323
KOBER CHENDI . . . . .	3,249	1,632	1,617	702
BONI BAKRA . . . . .	2,170	1,043	1,127	409
TAREKO GAJEA . . . . .	1,571	754	817	314
WANJA CHERA . . . . .	1,659	825	834	355
KOLI CHERPA . . . . .	3,522	1,767	1,755	661
SHERA LEKTI . . . . .	2,949	1,442	1,507	581
SHERA MARMO . . . . .	1,788	905	883	385
KENIFA KERBACHO . . . . .	2,801	1,350	1,451	544
GAMI GABA . . . . .	2,061	1,004	1,057	426
HOFA FERESH . . . . .	2,225	1,083	1,142	450
KABACHE DUMEA . . . . .	2,777	1,376	1,401	548
KOLI SEADE . . . . .	2,214	1,083	1,131	403
KORMA BABNEA . . . . .	1,653	899	754	351
KORMA SHORU . . . . .	1,959	955	1,004	377
KONDILA SEGNO GEBEYA . . . . .	869	436	433	166
KONDILA FISHFISHE . . . . .	1,211	607	604	231
KONDILA ZENGA . . . . .	2,329	1,114	1,215	431
ANENDI KELTE JOFAE . . . . .	1,655	815	840	308
KAMA CHANDI . . . . .	3,237	1,600	1,637	635
JELDU DEGA BOKA . . . . .	2,409	1,188	1,221	502
DALODU TONGO . . . . .	1,518	771	747	313
EGO GORMS . . . . .	2,275	1,092	1,183	471
TAJE ROB GEBEYA . . . . .	1,967	973	994	364
DALDU HARO DEMA . . . . .	2,078	1,034	1,044	349
KOCHMO HARO DEMA . . . . .	1,967	1,009	958	362
RFAS DEDBA . . . . .	962	456	506	172
SHERA KAMA . . . . .	980	490	490	205
ENDI SHUSHURU . . . . .	1,041	526	515	217
BILIE BEKELTU . . . . .	1,883	943	940	346
BILIE MELTO . . . . .	915	456	459	166
SHORO SHORKA . . . . .	884	436	448	182
SHAGA DENKA . . . . .	2,718	1,350	1,368	535
HOFA KOBRA . . . . .	1,826	912	914	352
SHNGA . . . . .	2,172	1,088	1,084	398
HARO KABEREA . . . . .	1,624	783	841	282
KORMA GONFI . . . . .	3,893	1,898	1,995	750
TOBI DALEA MACHO . . . . .	2,046	1,020	1,026	402
MARU DALASE . . . . .	1,210	603	607	235
HAMUS GEBEYA . . . . .	2,083	1,082	1,001	384
KEBI . . . . .	1,371	698	673	256
BENGA . . . . .	1,462	731	731	251

TABLE 7.3 (Cont'd)

Zone/Wereda/Farmers' Association	Both Sexes	Male	Female	No. of Households
ROB GEBEYA . . . . .	1,229	634	595	247
HACHO HORDA . . . . .	1,635	834	801	272
DENKA ABASHOLA . . . . .	1,230	629	601	241
SHISHA DENBI GUDTEKI . . . . .	1,629	785	844	312
KALCHO WABIRA . . . . .	1,853	864	989	363
FOUNGO WABIRA . . . . .	1,818	909	909	332
DALDU WABIRA . . . . .	1,817	898	919	327
HABIRO DANGURE . . . . .	2,090	1,092	998	376
LALU NORA . . . . .	2,186	1,075	1,111	408
MISRAK WELLEGA ZONE . . . . .	1,114,696	550,395	564,301	223,799
LIMU WEREDA . . . . .	87,803	43,848	43,955	19,118
GUTO ENEDBO . . . . .	619	316	303	134
DEMEBE ENEDBO . . . . .	1,626	796	830	379
BELESE BEREMAGE . . . . .	1,100	550	550	238
GUTO MUKAREBA . . . . .	762	369	393	163
GUTO HADISA . . . . .	1,329	670	659	280
GAGIA . . . . .	867	443	424	196
KOPI . . . . .	809	408	401	167
REFENTE . . . . .	1,144	572	572	248
BADISA GELTI . . . . .	826	402	424	166
OULATYA . . . . .	912	450	462	200
GENEGE . . . . .	1,389	687	702	296
OCHA . . . . .	1,254	619	635	278
CHURAYE . . . . .	779	386	393	195
GENDEBAN . . . . .	999	487	512	233
DEME SELASSIE . . . . .	867	418	449	192
KUSAYE . . . . .	817	383	434	174
GOTO JORGA . . . . .	778	363	415	156
MEKA GIBENA . . . . .	826	405	421	184
SOMOBO BENDA . . . . .	915	441	474	191
AKAKO . . . . .	806	447	359	175
WESNESU DANEGA . . . . .	1,105	531	574	230
ARGETI . . . . .	1,193	567	626	261
BOLO KARESA . . . . .	923	448	475	197
BELO MANTE . . . . .	690	344	346	132
ANOU EILU . . . . .	846	423	423	183
HAREBO ADA . . . . .	869	425	444	176
DEGEME SELASSIE . . . . .	1,194	594	600	261
LEMAT GUTU . . . . .	1,271	648	623	247
LEMATE OME KELATA . . . . .	1,074	557	517	229
CHABI HARU . . . . .	682	317	365	145
NEFERO DINI . . . . .	933	460	473	209
SIREBA BULETUME . . . . .	670	341	329	136
SERBA ALBA . . . . .	357	177	180	68
SERBA WEDASA . . . . .	712	370	342	149
ALILA WAGA . . . . .	664	324	340	137
ARB GEBEYA . . . . .	1,045	519	526	220
KOBA ABAMOTU . . . . .	894	441	453	185
LOMECHA . . . . .	813	405	408	179
WARO . . . . .	829	398	431	183
GODEA . . . . .	682	337	345	151
LEFETO KOPADANSHA . . . . .	754	368	386	158
METIMEA . . . . .	898	420	478	192
MENI BUTIE . . . . .	606	299	307	132
GODU . . . . .	868	422	446	184
TANO . . . . .	799	406	393	167
HARO . . . . .	2,415	1,153	1,262	497
TUTENEA . . . . .	707	361	346	143
KILTUDULO . . . . .	1,236	594	642	242
BEREBO . . . . .	703	354	349	137
ADAME MENI . . . . .	793	397	396	162
GENU . . . . .	744	368	376	156
KEE EGESSA . . . . .	682	331	351	154
JEMETO . . . . .	857	403	454	182
BOLE . . . . .	695	349	346	141
WARSUE . . . . .	715	341	374	155
ELALA . . . . .	878	445	433	187
MUKARBA DIMA . . . . .	1,150	554	596	231
DEKA WARI . . . . .	595	278	317	129

TABLE 7.3 (Cont'd)

Zone/Wereda/Farmers' Association	Both Sexes	Male	Female	No. of Households
KOBA TATO . . . . .	1,071	532	539	223
SEPAR METE . . . . .	1,098	527	571	219
WAJA TAMJA . . . . .	898	452	446	181
GORDANA . . . . .	514	250	264	111
DIMTUO DADE . . . . .	752	387	365	158
MIREGA . . . . .	383	168	215	79
LAFETO KUTI . . . . .	763	383	380	174
MEGBO . . . . .	1,074	519	555	232
KEYE HAMUSE . . . . .	1,111	561	550	237
ADAME GOTO . . . . .	725	363	362	151
DUGEDEMNE . . . . .	678	322	356	147
GAMEBALO . . . . .	464	223	241	84
TABATANA BOTE . . . . .	438	217	221	95
KELELA . . . . .	1,106	543	563	257
GAPA . . . . .	829	400	429	168
WESARBE . . . . .	1,339	655	684	311
NEDI DEMI . . . . .	827	412	415	184
JAMMA DALOTA . . . . .	546	277	269	112
CHAFAI KORE . . . . .	758	374	384	159
SEKELAGE . . . . .	1,145	545	600	245
SERETI ANADEDADA . . . . .	538	281	257	110
KOREMODARU . . . . .	1,513	727	786	331
SENBO NECHU . . . . .	494	241	253	117
FATI BAKO . . . . .	1,076	546	530	250
MENDER 6 . . . . .	2,310	1,183	1,127	538
AREKUMEBI M.5 . . . . .	1,147	653	494	272
AREKUMEBI M.6 . . . . .	728	414	314	203
AREKUMEBI M.3 . . . . .	825	461	364	206
AREKUMEBI M.2 . . . . .	999	535	464	279
AREKUMEBI M.1 . . . . .	951	512	439	229
MENDER 7 . . . . .	2,471	1,316	1,155	550
AREKUMEBI M.4 . . . . .	1,356	737	619	287
MENDER 8 . . . . .	1,397	711	686	346
MENDER 9 . . . . .	1,626	846	780	397
CHAKA DEGA . . . . .	505	281	224	106
BEDESA GEMADA . . . . .	383	213	170	98
<b>IBANTU WEREDA . . . . .</b>	<b>23,786</b>	<b>11,763</b>	<b>12,023</b>	<b>5,056</b>
KELTUSUGNI . . . . .	1,151	562	589	244
TEREKANIFA . . . . .	526	271	255	106
SEFERA . . . . .	796	395	401	171
ANAMOTIE . . . . .	522	265	257	110
KELO . . . . .	806	389	417	190
GONDA . . . . .	597	300	297	130
ABENA . . . . .	690	339	351	151
BOTAE . . . . .	1,109	571	538	241
KALALA . . . . .	701	345	356	153
MUTA . . . . .	713	360	353	153
GOFEA . . . . .	628	308	320	146
KERSA HDA . . . . .	613	296	317	125
DAKA . . . . .	669	313	356	132
KEKERO . . . . .	691	347	344	145
ANSO . . . . .	811	403	408	180
SEMIBO . . . . .	437	215	222	92
BEREBERSA . . . . .	331	163	168	74
DEBETAN . . . . .	620	299	321	128
MADERO . . . . .	713	349	364	145
YHA . . . . .	502	259	243	107
ADAME . . . . .	724	367	357	155
ABAGOFTO . . . . .	527	259	268	120
DEMUGA . . . . .	869	416	453	181
MUKA HITO . . . . .	603	304	299	126
BUSA . . . . .	426	215	211	83
HOROCHO . . . . .	600	284	316	121
HINDE ZURIA . . . . .	482	253	229	99
DELALO . . . . .	755	381	374	156
GETMA BESA . . . . .	904	425	479	183
GETMA WAKO . . . . .	703	339	364	153
JEBEKA . . . . .	799	400	399	167
KOBA GODA . . . . .	726	359	367	153
WEJO . . . . .	774	382	392	150

TABLE 7.3 (Cont'd)

Zone/Wereda/Farmers' Association	Both Sexes	Male	Female	No. of Households
MUKAREBA . . . . .	718	360	358	158
MEKANESA . . . . .	550	270	280	128
GIDA KIREMU WEREDA. . . . .	89,590	44,884	44,706	19,261
ABRABI . . . . .	192	82	110	40
CHALTI GURA. . . . .	393	195	198	81
WALETI . . . . .	492	240	252	110
TULO SHMELA. . . . .	520	259	261	122
DERA GUDA. . . . .	845	422	423	189
YOLIE DERA . . . . .	266	133	133	52
BOKA . . . . .	387	187	200	77
KERESA BIDARU. . . . .	493	235	258	101
AGANA. . . . .	1,586	796	790	375
CHALETIE . . . . .	726	329	397	179
HARO BAGENE. . . . .	3,195	1,624	1,571	718
GERAGNA TOKUMA . . . . .	1,614	793	821	371
CHIRACHA . . . . .	921	453	468	192
ABANE. . . . .	1,318	650	668	296
NONO . . . . .	917	446	471	211
YAO. . . . .	651	334	317	143
NAREVO . . . . .	606	300	306	131
JANGER . . . . .	767	358	409	171
OME ANESAR . . . . .	1,015	469	546	217
BELAMENO . . . . .	1,016	489	527	211
KUSAYA SOROMA. . . . .	1,148	591	557	259
SERIE DERO . . . . .	855	424	431	214
HARO ADESALEM. . . . .	2,546	1,280	1,266	563
BOTI BEDADA. . . . .	512	261	251	105
DEGA ABESA . . . . .	1,488	711	777	311
DANEBE ABEBA . . . . .	1,393	727	666	306
KELETU ABO . . . . .	618	309	309	130
ASHA . . . . .	1,345	663	682	294
WALEDA KONEGE. . . . .	1,201	613	588	243
KAMELA . . . . .	843	386	457	155
DEMEBARO . . . . .	632	310	322	137
NEFERO BIDARU. . . . .	1,187	599	588	240
DELAMENO . . . . .	729	361	368	150
DIMTU GOBU . . . . .	1,155	554	601	259
HAREBU KENEA . . . . .	1,579	763	816	309
KONEAJE. . . . .	1,081	533	548	228
BOCHOKESA. . . . .	871	433	438	187
DEREBA . . . . .	929	453	476	195
MELEKADU . . . . .	1,008	531	477	188
BABO . . . . .	752	419	333	139
NOLA . . . . .	1,420	721	699	288
ATAKELET . . . . .	899	420	479	179
SAMESO . . . . .	323	151	172	66
BEREBERESA GUTA. . . . .	897	449	448	177
WADASA DIMA. . . . .	1,122	546	576	247
CHNENA AAGEYA. . . . .	967	476	491	213
KOKOFFE MARU. . . . .	1,228	573	655	270
CHAREFO. . . . .	965	515	450	189
DIMA . . . . .	1,775	891	884	348
DERA . . . . .	1,579	778	801	331
KERESA . . . . .	1,284	657	627	256
KERAMU GERCH . . . . .	668	326	342	136
YANA DURO. . . . .	814	420	394	147
LIBU . . . . .	1,658	812	846	316
EGERE. . . . .	1,213	625	588	246
NEGESO . . . . .	1,048	527	521	212
ANEDADA. . . . .	736	375	361	153
CHABE. . . . .	311	157	154	69
NECHNO . . . . .	1,457	729	728	298
BOKA . . . . .	1,441	686	755	305
CHULA. . . . .	581	282	299	117
HORO AYENA . . . . .	1,097	562	535	221
GOMEBO . . . . .	837	397	440	164
GENDO. . . . .	1,178	573	605	246
DORO WAYU. . . . .	944	459	485	205
DURO GEGERA. . . . .	652	318	334	128
KEKERO ADERI . . . . .	812	402	410	169

TABLE 7.3 (Cont'd)

Zone/Wereda/Farmers' Association	Both Sexes	Male	Female	No. of Households
GATERA WRATOLO	619	319	300	130
ALAY	214	111	103	47
DURO ABORA	1,834	925	909	398
ANEDADA DECHO	3,154	1,635	1,519	696
MENDER 3	1,497	798	699	353
MENDER 22	791	404	387	194
MENDER 14	1,076	556	520	280
MENDER 4	1,507	767	740	365
MENDER 5	1,355	731	624	306
MENDER 1	1,920	997	923	372
MENDER 2	1,991	1,001	990	420
MENDER 13	942	498	444	263
MENDER 12	870	432	438	216
MENDER 11	717	377	340	161
ANEGAR AKABABI	2,015	1,071	944	411
MENDER 10	1,390	720	670	354
AMURU JARTE WEREDA	67,175	33,189	33,986	13,638
SAMBO CHAFAA	1,210	591	619	271
AGAMSA	668	327	341	153
JONGEMERE	1,175	591	584	232
HOERO LEGO	1,126	565	561	207
WATO	1,091	568	523	227
EREO	1,455	711	744	261
SEMBO KUEME	1,479	738	741	275
DADIE	1,144	568	576	205
HARO BUKAO	928	467	461	170
BADE SREA	972	466	506	197
EADO NOENO	1,390	717	673	254
TULEO REAE	1,280	667	613	249
KUTEA ALE	930	475	455	169
GATEMA HULKEU	1,097	541	556	214
DEMBE	1,067	539	528	211
LEGEA METCHA	511	242	269	109
HEARO HABO	752	377	375	161
KULTU BERU	913	449	464	189
CHUKE MUTO	1,338	654	684	267
HAREO WERA ORGO	1,560	773	787	313
DARGAE	966	473	493	213
SUTEA DAGER	1,048	523	525	194
KNACHO	1,079	560	519	188
HOEME DEMEA	1,421	705	716	262
BERBERSEA JEARO	1,156	604	552	225
AJERESA JOKE	1,309	652	657	245
TULU DENSA	880	479	401	174
KOBI	1,018	509	509	189
ANFEREA	1,727	842	885	383
COTCHA	1,534	767	767	315
GULOBEA	1,567	762	805	319
LUKUMA	424	210	214	95
JEWJ	295	139	156	78
ELEMU KADO	409	199	210	90
WANDE SOMO	1,189	578	611	245
WANDI DEBAN	889	445	444	189
WANDE JABO	903	450	453	194
YEYA TOMBEA	643	320	323	150
AGAMESA MEGER	769	370	399	173
WALE	835	403	432	183
AGEMESA	4,019	1,953	2,066	885
GOBU KECHLU	1,078	513	565	211
HARO GUDENA	1,745	868	877	353
DALOTA HARA	1,169	559	610	253
CHEDET	988	500	488	211
HAMUS GABYA	979	478	501	221
HARO WALO	1,767	861	906	359
NEFRO	831	398	433	230
WALKETE	2,416	1,218	1,198	480
SERBEA GOEMBO	685	315	370	130
GULEFU	771	351	420	147
WARBERA	1,200	607	593	233
AJERA	1,465	710	755	287

TABLE 7.3 (Cont'd)

Zone/Wereda/Farmers' Association	Both Sexes	Male	Female	No. of Households
MEKONA . . . . .	1,687	800	887	342
GORMETE. . . . .	1,299	621	678	247
WALGE. . . . .	857	412	445	161
SIDEN KELTU TUKU . . . . .	1,218	585	633	261
SIDEN BERKEALE . . . . .	854	424	430	189
<b>ABE DONGORO WEREDA. . . . .</b>	<b>38,042</b>	<b>18,886</b>	<b>19,156</b>	<b>8,561</b>
KAREA DERBA. . . . .	267	126	141	58
DWATA METE . . . . .	517	248	269	112
WEDESA BURA. . . . .	611	296	315	143
SARA SOYMA . . . . .	676	329	347	156
ODA BOTTI. . . . .	460	231	229	103
LOMEICHA . . . . .	467	226	241	103
BEJIT. . . . .	444	241	203	100
MENDER 23. . . . .	1,368	718	650	356
MENDER 24. . . . .	1,904	950	954	458
MENDER25 . . . . .	962	486	476	236
LEGA GORFEA. . . . .	1,130	573	557	239
GARARO . . . . .	332	167	165	61
CHEKORSA . . . . .	398	200	198	91
LAGAE. . . . .	732	346	386	170
TAGAE. . . . .	502	240	262	111
WALAGI . . . . .	654	309	345	145
DABISE . . . . .	1,144	560	584	247
KOTECHA. . . . .	674	322	352	148
OEMEI KUSEA. . . . .	801	404	397	173
BAGI . . . . .	675	340	335	156
MEREGA . . . . .	748	381	367	169
DALCHO . . . . .	625	324	301	148
MENDER 19. . . . .	604	311	293	156
GODERE . . . . .	839	411	428	196
MENDER 16. . . . .	806	403	403	214
MENDER 15. . . . .	1,707	863	844	422
MENDER 17. . . . .	898	450	448	218
MENDER 18. . . . .	899	474	425	220
MENDER 21. . . . .	1,290	705	585	348
MENDER 20. . . . .	1,238	612	626	310
YENTO. . . . .	477	246	231	100
ENDODIE. . . . .	909	417	492	195
LAFTO GOBEN. . . . .	1,271	651	620	281
WANDO. . . . .	1,721	851	870	353
AERBU GOMEJA . . . . .	743	364	379	176
JARRO. . . . .	626	305	321	137
WAJTU. . . . .	742	364	378	151
GABA DEFENO. . . . .	1,374	665	709	272
GTELO EAGU . . . . .	1,384	657	727	281
AMERA CHGO . . . . .	1,531	720	811	294
ABORA. . . . .	1,362	659	703	248
BEKELE . . . . .	1,530	741	789	306
<b>JIMMA HORO WEREDA . . . . .</b>	<b>101,434</b>	<b>50,106</b>	<b>51,328</b>	<b>19,320</b>
SONEBOLEGA FERESO. . . . .	383	182	201	75
BONE MULETA. . . . .	858	440	418	168
BAKELA . . . . .	497	236	261	91
BABE NEGERO. . . . .	981	464	517	181
SILBI LALLO. . . . .	908	441	467	168
LALLO CHELELEKI. . . . .	727	379	348	138
(2) EJU ABAY . . . . .	766	379	387	142
(1) EJU ABAY . . . . .	911	459	452	190
(3) EJU ABAY . . . . .	1,232	613	619	248
ALESHIYA CHURE . . . . .	1,285	642	643	257
ANFAREA BAYISA . . . . .	1,307	678	629	235
FOKA KENATE. . . . .	1,652	814	838	288
ABUNA ALGERA . . . . .	1,122	534	588	212
WEBO ABUNA . . . . .	957	480	477	175
WEBO BIATOLE . . . . .	1,007	475	532	195
DEMBE. . . . .	1,367	699	668	236
ABILE. . . . .	1,581	775	806	282
DADO ABO . . . . .	1,208	590	618	233
ELLIAS DOGANO. . . . .	979	474	505	170
SIRE BUDO. . . . .	1,269	646	623	226

TABLE 7.3 (Cont'd)

Zone/Wereda/Farmers' Association	Both Sexes	Male	Female	No. of Households
DADO BIRBIRSA KORMA. . . . .	1,498	738	760	265
EGUDADO. . . . .	1,406	683	723	261
SEKELA . . . . .	1,030	520	510	212
KINI CHABIR. . . . .	1,202	599	603	213
BONE DULECHA . . . . .	826	406	420	177
(1)GEBOR DULECHA . . . . .	1,252	642	610	254
GORTO MABIR. . . . .	1,108	571	537	210
REFENTI CHABIR . . . . .	1,262	617	645	229
BUBUKA . . . . .	1,052	517	535	192
ABAJE GAJO . . . . .	981	479	502	191
SEBETE . . . . .	1,073	506	567	201
ODO GOBEYA . . . . .	799	428	371	139
ALSHEYA SHELEKO. . . . .	1,318	667	651	248
KISTANA SEDEKA . . . . .	1,342	685	657	225
DIDIBE . . . . .	2,199	1,090	1,109	418
DOYU . . . . .	1,490	757	733	284
KOMBOLCHA. . . . .	815	407	408	148
MENBAR . . . . .	937	467	470	175
ALSHAYA DULECHA. . . . .	804	402	402	155
CHABIR . . . . .	991	466	525	200
(2)GEBER DULESHA . . . . .	965	474	491	172
LAFTO KELELA . . . . .	1,065	515	550	199
(2)GEBEREGUM . . . . .	734	377	357	169
(1)GEBEREGUM . . . . .	806	400	406	162
EGU DULECHA. . . . .	1,102	554	548	200
GITELU NAJO. . . . .	1,045	507	538	176
KUSTEMAGGI . . . . .	994	462	532	213
BERISO . . . . .	943	488	455	173
ABE DULECHA. . . . .	1,313	628	685	241
ABE BUKO . . . . .	949	473	476	195
ALCHAYA DALE . . . . .	864	432	432	157
BUKO DULECHA . . . . .	865	416	449	167
LEKU GUTIE . . . . .	1,604	801	803	296
KITIBA EYESUS. . . . .	1,735	863	872	323
GUDANE . . . . .	2,189	1,089	1,100	438
TOSA DENEBA. . . . .	1,627	811	816	323
KLALA DIDIMOTU . . . . .	3,405	1,695	1,710	634
TULU GURACHA . . . . .	1,929	942	987	365
BADO GEDAME. . . . .	1,870	917	953	351
DEBISHO. . . . .	2,156	1,081	1,075	407
SALEN. . . . .	2,221	1,102	1,119	434
GAMO BALBALA . . . . .	1,474	705	769	269
BIKILA NEGERO. . . . .	1,555	756	799	312
LAFTO HARETO . . . . .	1,834	900	934	375
GOBANO . . . . .	1,973	980	993	379
CHERO KOTICHA. . . . .	1,531	772	759	271
ADU LIKA . . . . .	1,103	533	570	208
SAFALE TULUMALI. . . . .	1,816	884	932	335
DAMU KARA. . . . .	1,904	939	965	363
GEMBO. . . . .	2,075	999	1,076	403
BIFTU DUGA . . . . .	1,544	767	777	309
DECHASA KIDAME . . . . .	2,326	1,090	1,236	484
GENA BIKILA JEWEJA . . . . .	1,981	969	1,012	399
HGEYA. . . . .	1,878	919	959	372
DELAY SAYLE. . . . .	1,752	877	875	359
BADO DEMEKSA . . . . .	1,925	942	983	380
<b>ABAY CHOMEN WEREDA. . . . .</b>	<b>21,703</b>	<b>11,064</b>	<b>10,639</b>	<b>4,290</b>
HOMA KULKULA . . . . .	1,067	561	506	198
FINCHA SUKUJAR PROJECT. . . . .	3,391	1,923	1,468	874
CHENENI. . . . .	728	376	352	140
BOTI WERAKA. . . . .	856	436	420	150
SUNDEBO DENGORO. . . . .	1,383	710	673	241
GUDANE . . . . .	1,051	505	546	203
ALUKU. . . . .	913	470	443	177
ACHANE MIGRU . . . . .	936	441	495	199
GENGI KERE . . . . .	482	242	240	97
DINO BERIMA. . . . .	914	458	456	160
GENGI HARO . . . . .	948	464	484	162
GUTANE MIGRU . . . . .	1,184	592	592	202
DEMBEL GEBEYA. . . . .	727	350	377	138

TABLE 7.3 (Cont'd)

Zone/Wereda/Farmers' Association	Both Sexes	Male	Female	No. of Households
HOMI . . . . .	1,347	687	660	275
DIGA ARBASO . . . . .	1,156	551	605	213
GENGI KETELA . . . . .	2,103	1,047	1,056	393
GERE SOLE . . . . .	992	506	486	165
GERE ARGUE . . . . .	947	456	491	193
KOLOBO . . . . .	578	289	289	110
<b>GUDURU WEREDA . . . . .</b>	<b>105,087</b>	<b>52,213</b>	<b>52,874</b>	<b>20,327</b>
TERKANFETA GINO . . . . .	1,448	728	720	276
EBESA KWEA . . . . .	2,976	1,450	1,526	568
MOTUMMAN ANEKEGNA . . . . .	1,385	680	705	301
AMA CHALE HAWO . . . . .	2,486	1,245	1,241	473
WALJLECHSA FOKA . . . . .	2,024	1,003	1,021	373
WELKETUMA HAMELE . . . . .	1,575	800	775	297
KANATE SERBA BELLY . . . . .	1,345	675	670	254
SEMENTEGNA CAMP . . . . .	1,783	906	877	399
WELJE LECHESA SONY . . . . .	1,580	769	811	298
YERGALEM . . . . .	1,610	820	790	309
WARKLEMJAY . . . . .	1,424	694	730	271
WARKE BEDESA . . . . .	668	317	351	127
GEZEW TADDESE . . . . .	1,582	774	808	311
ALEM ZELLEAM . . . . .	1,382	716	666	275
ALEM BEFKDU . . . . .	1,117	562	555	202
KENEAE LOYA . . . . .	1,372	665	707	265
FEGISA SELERAY . . . . .	993	471	522	201
GAMCHU ANFEO . . . . .	890	453	437	152
GUDENAE MELOLIE . . . . .	1,434	747	687	248
ALEM KOTECHA . . . . .	299	153	146	71
TOKOMA BEARE . . . . .	1,627	845	782	294
BEKELETU SERBA . . . . .	997	501	496	174
BEFTU SERBA . . . . .	842	393	449	156
YEKANAL MELLO . . . . .	1,627	846	781	296
ALEM METELEN . . . . .	1,797	909	888	330
GUDENAE ELEMU . . . . .	1,197	606	591	218
ALEMEI BERO . . . . .	1,227	596	631	249
FEYENAE DELLO . . . . .	1,108	524	584	220
LOYA DELELO . . . . .	1,095	552	543	195
ADDISU . . . . .	1,031	532	499	207
ELA ADDISALEM . . . . .	730	361	369	143
GEMENA TERKO . . . . .	1,222	596	626	226
KENTEAN NUDEFERA . . . . .	687	328	359	152
ALEMEI DENSEA . . . . .	688	334	354	153
GAMEDA GUTO . . . . .	1,362	690	672	262
GUDENAE BANTU . . . . .	1,456	745	711	251
WEDFIT BERHAN . . . . .	1,192	592	600	212
KETOSA . . . . .	949	474	475	174
FAYENAE . . . . .	1,338	656	682	261
LUBA BENE . . . . .	1,201	614	587	215
YERON NU BAEA . . . . .	1,082	528	554	198
ENEAMA HACHLU . . . . .	1,204	599	605	215
ENAREMA ALEMEI . . . . .	846	455	391	163
HIYESAFEYERA . . . . .	947	470	477	184
GAMECHU BELA . . . . .	751	370	381	156
NAGERO . . . . .	1,459	712	747	281
LOYA GUDENEA . . . . .	999	491	508	181
JARA JELA BANE . . . . .	976	494	482	178
FURI . . . . .	1,024	511	513	216
GADEFA WALEBO . . . . .	1,065	554	511	207
NU TEAE . . . . .	927	466	461	161
CHEALCHSA . . . . .	1,297	652	645	253
SERBABARE TOLE . . . . .	1,089	572	517	198
BORU KOBO . . . . .	913	482	431	174
MUCA GURCHA KOBO . . . . .	1,381	663	718	270
KENENE . . . . .	1,255	638	617	248
ABYE ROBI . . . . .	1,297	621	676	252
FEYENE MEDELO . . . . .	695	333	362	147
BEKELTU KORKE . . . . .	757	361	396	172
ALEMEN NUDEFERA HALLO . . . . .	459	229	230	101
FYENA GUMBER . . . . .	468	237	231	96
ALEM MULU WATYA . . . . .	1,111	516	595	233
BEFTUN NOBYA . . . . .	978	472	506	204

TABLE 7.3 (Cont'd)

Zone/Wereda/Farmers' Association	Both Sexes	Male	Female	No. of Households
GUDENE ABAY. . . . .	1,763	854	909	327
GEMENEA GEBEYA WATYO . . . . .	1,442	716	726	279
KITAYESA ABABA . . . . .	966	481	485	186
JARSEO DENBEA. . . . .	867	421	446	166
BORU HARO KERU . . . . .	1,122	554	568	206
HARBI HACHALU. . . . .	995	508	487	182
ALEMGANA BORU. . . . .	765	392	373	160
ALEMEI EYESA . . . . .	986	433	553	204
BANE JARSEO. . . . .	1,099	526	573	219
CHLASIRIGGEMO. . . . .	1,097	529	568	232
GUDENA BELLY . . . . .	944	467	477	192
WELDUKE GATERA . . . . .	818	398	420	176
SEDESA ALEM. . . . .	879	440	439	169
BERNU TOLERA . . . . .	1,882	930	952	389
TEMESGEN ABABA . . . . .	1,398	706	692	302
ALEMMETA . . . . .	1,223	618	605	225
NU BERHAE. . . . .	936	439	497	168
NETSANET KOMO. . . . .	1,171	587	584	209
WAYESA . . . . .	1,036	476	560	228
GEMCHU . . . . .	1,329	678	651	255
AGA. . . . .	1,703	843	860	323
RARI AMANUAEL. . . . .	837	433	404	164
WAKANE DEGA. . . . .	722	361	361	140
NEGRO HEYESA . . . . .	992	490	502	206
GUDANE GUTA. . . . .	750	388	362	139
RETANE YEDEAL. . . . .	379	175	204	72
KITISA GARA. . . . .	1,260	622	638	262
<b>JIMMA RARE WEREDA . . . . .</b>	<b>36,796</b>	<b>18,077</b>	<b>18,719</b>	<b>7,087</b>
KALO GURACHA . . . . .	1,200	587	613	252
BRUK HOB0. . . . .	984	498	486	191
GUDENE JARA. . . . .	787	401	386	155
SHOMBO TFAYE . . . . .	1,273	643	630	229
GAMADA DRAGOT. . . . .	1,136	566	570	213
BEKEAL ARA . . . . .	1,576	770	806	292
LOGE TEKLEHAIMANOT . . . . .	1,642	762	880	341
BIKILETU BEBELA. . . . .	1,679	784	895	361
DALE KOLBA . . . . .	1,974	952	1,022	390
BADA WARKE . . . . .	2,428	1,196	1,232	482
GUDTA DOBYE. . . . .	2,438	1,197	1,241	450
EFA BYA. . . . .	1,825	905	920	349
TETAFUTA TULU AMARA. . . . .	1,603	762	841	300
LANCH GURCHA . . . . .	1,518	771	747	305
BORCHAL GOCHAR . . . . .	1,793	876	917	355
EBESA ELEMU. . . . .	1,757	892	865	322
GEMECHESA GODA BELO. . . . .	1,572	783	789	311
SOCHOSA BIRBIRSEDEBU . . . . .	875	441	434	189
KAKU FTAGME. . . . .	1,067	554	513	202
KALO CHENGETE. . . . .	969	488	481	158
KARA KONTE . . . . .	1,540	756	784	295
HARO BELO CHULEKA. . . . .	1,676	825	851	290
GANA GUTA. . . . .	1,802	860	942	344
DANGAGO SALGANE. . . . .	1,682	808	874	311
<b>BILA SEYO WEREDA. . . . .</b>	<b>61,862</b>	<b>30,334</b>	<b>31,528</b>	<b>12,323</b>
DALIE. . . . .	773	385	388	159
MUCUCHO. . . . .	875	426	449	179
ABEYI. . . . .	520	269	251	110
ALEMKORA . . . . .	540	258	282	103
ZENGI. . . . .	462	231	231	106
GELA . . . . .	316	149	167	62
TRURUTO. . . . .	440	207	233	96
CHANCHO. . . . .	255	122	133	49
AMRU . . . . .	454	225	229	95
CHKI . . . . .	459	226	233	93
MAJA . . . . .	396	194	202	85
YITE . . . . .	358	190	168	73
HINA . . . . .	496	258	238	102
BILO . . . . .	983	491	492	196
LEMU . . . . .	506	250	256	116

TABLE 7.3 (Cont'd)

Zone/Wereda/Farmers' Association	Both Sexes	Male	Female	No. of Households
AGERIE . . . . .	864	420	444	174
JAJEJA . . . . .	808	399	409	158
DEDEBE . . . . .	718	353	365	149
FINCHA . . . . .	466	220	246	92
BELELA . . . . .	934	463	471	181
WNEBA . . . . .	840	397	443	160
ABELO . . . . .	766	372	394	160
HORO . . . . .	1,002	465	537	198
TEBA . . . . .	1,052	530	522	207
LANFEGE . . . . .	859	413	446	174
WLENIE . . . . .	743	368	375	141
GERADO . . . . .	820	403	417	173
DERBES . . . . .	1,127	531	596	245
SOLEBELA . . . . .	930	442	488	187
HGELO . . . . .	1,064	517	547	216
GEDAMEI . . . . .	946	465	481	191
KOLALA . . . . .	1,927	974	953	392
JIMMA . . . . .	728	354	374	152
TULUCHLI . . . . .	909	476	433	172
KULEKULU . . . . .	980	490	490	207
ALITO MICHAEL . . . . .	821	416	405	159
WREDI . . . . .	1,135	568	567	236
GONEBO JENBER . . . . .	698	345	353	142
GERUKUYE . . . . .	1,365	697	668	269
HERBO . . . . .	1,072	504	568	235
WGEDEI . . . . .	864	419	445	183
ADARE . . . . .	633	289	344	134
SOLA TEKSA . . . . .	660	328	332	127
MIDA . . . . .	725	341	384	149
ALEM HEYSA . . . . .	1,005	496	509	213
KALYA SYO . . . . .	1,435	708	727	270
KALYA COMBOLCHA . . . . .	953	465	488	173
YAMBE . . . . .	822	411	411	163
TABE . . . . .	1,719	822	897	337
OLMAYE . . . . .	992	485	507	183
KOMU BEKI . . . . .	1,379	651	728	273
GODA HORA . . . . .	1,328	618	710	244
METE CURA . . . . .	1,562	728	834	285
AGO . . . . .	1,067	522	545	191
BACKANCA LAFTON . . . . .	1,483	753	730	294
BULACHALA . . . . .	1,780	873	907	350
SHAMBO KAJO . . . . .	3,929	1,954	1,975	765
GASHE TORBON . . . . .	1,644	810	834	337
BACKO ERSJA MIRIMIR . . . . .	353	170	183	78
ANGOBA DAMBY . . . . .	2,891	1,437	1,454	547
WAMA ERSJA LIMAT . . . . .	43	23	20	10
ANO BACKANCA . . . . .	1,695	849	846	344
GAMBALA TURA . . . . .	1,493	719	774	279
SIBU SIRE WEREDA . . . . .	61,244	30,012	31,232	12,008
METE . . . . .	761	406	355	197
MEDALU GUYO . . . . .	677	330	347	128
NEGADEA GAREBU . . . . .	578	279	299	119
ADUGNA TULEMA . . . . .	880	451	429	217
HOMEY TETETA . . . . .	938	471	467	209
HOMEY BARO . . . . .	964	480	484	189
SEYO AMEMO . . . . .	1,393	677	716	268
ANENA ROCHO . . . . .	731	357	374	139
DEACHO . . . . .	1,138	534	604	228
HAGLO GOBSA . . . . .	1,399	671	728	287
ONEBESIE GELLA . . . . .	1,129	527	602	230
DANGAJO BOENA . . . . .	748	365	383	143
TUKA ABO . . . . .	2,079	1,009	1,070	387
BEDASA ABE GERMAMA . . . . .	1,390	664	726	272
BISSIDAMO . . . . .	2,013	987	1,026	379
BEJERA . . . . .	2,395	1,141	1,254	485
BACKNESA BECHRU . . . . .	2,211	1,086	1,125	426
DAMU . . . . .	2,206	1,106	1,100	423
KEMESHI . . . . .	1,301	658	643	235
KUWEA . . . . .	1,913	954	959	352
CHEFA JERO . . . . .	1,012	491	521	174
WERA ABAY . . . . .	1,267	603	664	238
BABO YEMBEL . . . . .	2,012	1,011	1,001	349

TABLE 7.3 (Cont'd)

Zone/Wereda/Farmers' Association	Both Sexes	Male	Female	No. of Households
MAIO . . . . .	1,755	848	907	327
JEBDU . . . . .	1,232	598	634	231
CHUKA . . . . .	1,381	671	710	269
DEMO . . . . .	1,495	701	794	270
MOTO CHIKORSA . . . . .	1,526	774	752	293
BABO CHIKORSA . . . . .	1,432	708	724	275
CHALY CHIKORSA . . . . .	1,120	534	586	228
GUNJY MERIEM . . . . .	1,159	552	607	210
WALLE GEBI . . . . .	1,654	795	859	321
FELEMO . . . . .	821	404	417	167
CHUREA . . . . .	2,274	1,118	1,156	427
GUMBO JELAJE . . . . .	1,474	762	712	292
ADEMO . . . . .	1,095	529	566	230
WARGO . . . . .	1,662	796	866	343
BUCKE . . . . .	774	394	380	149
CHOENA . . . . .	1,408	657	751	313
MECHERA . . . . .	342	175	167	96
DENEY . . . . .	819	411	408	169
JARSO MARIAM . . . . .	1,093	552	541	215
JARSO SERAE . . . . .	854	399	455	179
KAKY . . . . .	892	408	484	166
WATO KECHEMA . . . . .	899	434	465	181
JARSO DELSY . . . . .	1,240	623	617	246
WAMA KUSAYE . . . . .	1,071	541	530	216
WAMEA ERSHA LIMAT . . . . .	543	290	253	121
AWRAGODANA CAMP . . . . .	94	80	14	-
<b>GUTO WAYU WEREDA . . . . .</b>	<b>111,222</b>	<b>55,405</b>	<b>55,817</b>	<b>22,467</b>
ANGERMEGERSA . . . . .	721	389	332	168
HUKE MENGIST ERSHA . . . . .	5,032	2,559	2,473	1,161
LOKO MENGIST ERSHA . . . . .	4,154	2,166	1,988	1,003
FITTA . . . . .	293	158	135	63
ALKEBA . . . . .	355	170	185	72
AREJO . . . . .	527	245	282	98
TOLARA . . . . .	1,393	705	688	268
FEYSEA . . . . .	1,012	501	511	211
JALELTIE . . . . .	1,422	713	709	277
BERSISA . . . . .	1,244	637	607	227
GERGARA . . . . .	301	166	135	61
KEJJELA . . . . .	689	359	330	164
BEDSA . . . . .	1,058	498	560	219
GUDESSA . . . . .	1,109	561	548	213
EBA . . . . .	1,374	685	689	243
TOLLA . . . . .	1,735	854	881	307
DURADEMA . . . . .	1,557	779	778	289
TULU LENCHA . . . . .	1,764	901	863	318
GAREE . . . . .	1,177	623	554	227
MULETA . . . . .	1,380	721	659	273
JERAGNA . . . . .	965	487	478	203
WELKTEA . . . . .	751	349	402	156
JALELA . . . . .	336	161	175	61
KITESA . . . . .	495	238	257	92
FEYUNERA . . . . .	853	424	429	150
ADUGNA . . . . .	1,174	574	600	229
SORRMA . . . . .	1,140	560	580	221
GEMECHESA . . . . .	1,209	585	624	231
DENUKNEE . . . . .	1,199	580	619	200
ALEME . . . . .	649	301	348	126
BEKELTE . . . . .	587	298	289	109
WELIGELTI . . . . .	835	412	423	145
NEGASA . . . . .	1,198	602	596	230
GALATEKE . . . . .	1,391	695	696	265
ABEADTA . . . . .	1,448	695	753	287
DABA . . . . .	1,127	556	571	215
BERTOLLA . . . . .	1,867	924	943	384
CHALLA . . . . .	1,727	842	885	331
JARSO TOLERA SE. KU. 1 . . . . .	690	374	316	160
JARSO TOLERA SE. KU. 2 . . . . .	385	202	183	120
KENAFE ERSHA LIMAT . . . . .	3,010	1,591	1,419	724
LOGO MENGIST ERSHA . . . . .	3,428	1,830	1,598	906
HARO ALELTU . . . . .	6,296	3,308	2,988	1,750
DARBTA . . . . .	1,633	786	847	305
HARO CHALECHES . . . . .	2,402	1,203	1,199	463

TABLE 7.3 (Cont'd)

Zone/Wereda/Farmers' Association	Both Sexes	Male	Female	No. of Households
CACH . . . . .	2,488	1,216	1,272	458
HIDIBU . . . . .	2,489	1,243	1,246	462
ALGORDAM . . . . .	1,585	794	791	296
ELFTA . . . . .	2,042	992	1,050	389
WALNA . . . . .	1,803	850	953	337
COMTO SELASE . . . . .	1,631	796	835	297
WARBABO COMTO . . . . .	1,573	781	792	275
MEGNA GULISO . . . . .	1,824	865	959	332
WARGO COMTO . . . . .	2,139	1,041	1,098	392
DALO WATYO . . . . .	1,766	865	901	314
COMTO . . . . .	1,576	747	829	313
AREYA JAWE . . . . .	1,204	593	611	218
YAYA JBO . . . . .	1,426	697	729	235
BABO ODESA . . . . .	1,277	627	650	242
CURA ENANGO . . . . .	1,698	794	904	330
GARJO FUTA . . . . .	2,237	1,070	1,167	401
MEGNA KLILI . . . . .	1,212	589	623	214
GARA HUDA . . . . .	1,825	889	936	352
LEMLEM GARA HUDA . . . . .	380	207	173	106
BONYA . . . . .	2,055	1,019	1,036	383
MOLO . . . . .	2,393	1,143	1,250	440
ABALO . . . . .	1,347	668	679	257
ASHUF . . . . .	1,492	702	790	276
GEDA CHAK ARBA . . . . .	1,411	672	739	255
GEDA ROBY . . . . .	1,665	843	822	321
BATA BASKE . . . . .	1,788	851	937	321
GADA BASKA . . . . .	1,804	884	920	326
<b>SASIGA WEREDA . . . . .</b>	<b>42,469</b>	<b>21,114</b>	<b>21,355</b>	<b>8,687</b>
BEYOU ERSHA LIMAT . . . . .	513	281	232	138
ANGER ERSHA LIMAT . . . . .	6,285	3,245	3,040	1,449
BOLO ERSHA LIMAT . . . . .	5,447	2,841	2,606	1,253
HIRA DOYIO . . . . .	452	244	208	105
KOLOBO BOLA . . . . .	1,649	822	827	325
DAMEBE . . . . .	641	318	323	139
GALA . . . . .	594	288	306	112
DANGALA GONEKA . . . . .	1,063	522	541	207
TSEGI GUDENA . . . . .	889	427	462	171
EMBALETA FEYERA . . . . .	720	349	371	156
JARESO TOLARA . . . . .	337	160	177	67
BEDESA GUDENA . . . . .	1,269	628	641	247
SEWHA MEREGA . . . . .	890	411	479	167
KEREMA SHONEA . . . . .	1,043	507	536	184
FAYNI HIDEYAMERESEUE . . . . .	539	270	269	106
LOMECHA GUDENA . . . . .	1,609	787	822	341
AGURANEKA GELEMO . . . . .	277	144	133	65
BERADA SORUMA . . . . .	621	299	322	124
SENEKORA GUDISA . . . . .	596	313	283	109
DALO GUMEBI . . . . .	1,643	800	843	316
GEMENA KEMBURO . . . . .	1,878	886	992	352
KEMBURO BELECHO . . . . .	920	441	479	164
HDEYA BELECHO . . . . .	871	404	467	165
FEYESA HUMEBE . . . . .	1,168	584	584	219
HARO FOLA . . . . .	932	473	459	177
SEWHA GULEFU . . . . .	917	430	487	182
GALO BELECHO . . . . .	1,272	645	627	238
WERAKURA GAMEBELO . . . . .	1,209	548	661	233
KUMEBERO JANEJA . . . . .	602	292	310	119
WAJTA GUMBEI . . . . .	1,060	527	533	225
FAIYNA JEMATA . . . . .	1,170	558	612	210
TARANO SENEKORA . . . . .	441	222	219	86
HIBALO WELENSU . . . . .	366	172	194	68
HIRO GUDENA . . . . .	1,054	514	540	183
DANEGLA GONEGO . . . . .	1,532	762	770	285
<b>DIGA LEKA WEREDA . . . . .</b>	<b>94,331</b>	<b>45,816</b>	<b>48,515</b>	<b>18,443</b>
SEKELE . . . . .	88	49	39	19
JARSO BAMBACHE . . . . .	1,481	707	774	317
JERSO FODEDO . . . . .	2,118	1,025	1,093	404
DIGA FODEDO . . . . .	1,643	818	825	279
ALE KAWSA . . . . .	1,747	844	903	309
GUTE ABKUNA . . . . .	1,162	564	598	211
WARAGO . . . . .	904	422	482	172

TABLE 7.3 (Cont'd)

Zone/Wereda/Farmers' Association	Both Sexes	Male	Female	No. of Households
AJAMO . . . . .	1,211	569	642	218
ABONO . . . . .	1,012	481	531	193
AMARA . . . . .	784	379	405	141
LELO . . . . .	1,003	457	546	193
BANDRA . . . . .	1,389	665	724	290
BUBU CHIRECHA . . . . .	1,330	648	682	258
JARSO LIYA . . . . .	1,210	587	623	222
JARSO DOBI . . . . .	1,359	649	710	249
MIGNA AMARA . . . . .	988	470	518	188
KAWESA SHNO . . . . .	1,966	976	990	388
HORDA KOMBOLCHA . . . . .	1,465	695	770	301
BATA BONEYA . . . . .	731	326	405	157
GONDAR . . . . .	603	293	310	117
CHELELEKI . . . . .	962	445	517	199
HORDA DONGI . . . . .	1,121	543	578	213
MIGNO KERSA . . . . .	1,232	577	655	226
GERACHO . . . . .	1,174	547	627	220
GIRSO GUTO . . . . .	1,142	522	620	223
BOLO GERJATA . . . . .	1,384	656	728	291
SHAKO ABOL . . . . .	782	384	398	156
HARO MURA . . . . .	834	412	422	154
KOLATI SAKA . . . . .	1,261	610	651	237
DIN ENDODE . . . . .	1,394	678	716	273
DIN NEGASO . . . . .	1,531	730	801	300
BATA YAKIN . . . . .	1,011	479	532	204
GOGI . . . . .	1,344	635	709	262
YAKIN . . . . .	554	262	292	110
BADO . . . . .	1,963	958	1,005	373
BONEYA ALELTU . . . . .	1,381	660	721	261
GUTACHE . . . . .	2,017	944	1,073	405
DIGO . . . . .	1,076	506	570	216
BUSANO . . . . .	2,492	1,195	1,297	484
JIRMA MENGEST ERSHA . . . . .	3,278	1,678	1,600	656
WOYESA DAMOTU . . . . .	1,777	902	875	366
ODE . . . . .	602	319	283	132
LALISA DAMOTU . . . . .	2,858	1,432	1,426	532
BACHBACH . . . . .	202	111	91	51
DEDESSA MENGIST ERSHA . . . . .	2,360	1,189	1,171	479
MERKAFFA . . . . .	364	203	161	84
KERSA DAKO . . . . .	661	315	346	127
ARJO GUDETA . . . . .	2,669	1,336	1,333	547
BOTI WELKITE . . . . .	84	43	41	14
BIKILA . . . . .	1,141	550	591	226
WERAKA . . . . .	1,348	651	697	262
FERDISA . . . . .	757	355	402	150
ABDETA . . . . .	884	414	470	174
MARGA . . . . .	2,083	1,002	1,081	432
ALUMA . . . . .	1,263	604	659	249
ADUGNA . . . . .	1,432	670	762	264
KEGALA . . . . .	1,377	652	725	273
GUJATA . . . . .	1,389	675	714	296
FAYNE . . . . .	1,338	693	645	234
TOLERA . . . . .	1,759	814	945	332
IFFA . . . . .	1,739	826	913	307
GEMECHIS . . . . .	1,899	887	1,012	343
WELIGELE . . . . .	1,738	833	905	364
GARUMA . . . . .	2,213	1,111	1,102	410
MULETA . . . . .	1,652	832	820	277
DEMAKSA . . . . .	1,564	756	808	291
BEREDA SORUMA LIMAT . . . . .	5,051	2,596	2,455	1,138
JIMMA ARJO WEREDA . . . . .	59,505	28,728	30,777	11,723
LALO BOBY . . . . .	1,185	594	591	234
LALO HENE . . . . .	2,249	1,069	1,180	449
GOBEYA . . . . .	1,573	721	852	333
LALO NEGESO . . . . .	1,331	636	695	260
KUBA NEGASO . . . . .	1,621	778	843	301
HAMUS GEBEYA . . . . .	1,917	917	1,000	360
BENYA DEBA . . . . .	1,224	582	642	242
WAYOU SEKA . . . . .	1,259	596	663	244
EMBATU MICKAEL . . . . .	1,482	712	770	290
WAMA KURRU . . . . .	1,061	525	536	213
KOYA SAKA . . . . .	1,109	525	584	230

TABLE 7.3 (Cont'd)

Zone/Wereda/Farmers' Association	Both Sexes	Male	Female	No. of Households
BECHO GERBI. . . . .	1,708	798	910	333
KUMBA ABO. . . . .	1,082	516	566	224
JARSO MELKO. . . . .	1,300	615	685	265
JARASO GENDO. . . . .	1,495	696	799	297
JARASO KELTU. . . . .	952	442	510	188
LALO ABEY. . . . .	1,955	949	1,006	370
ORIA GEJA. . . . .	881	421	460	173
HARA GEBATO. . . . .	1,130	542	588	215
WAYO ABEY. . . . .	1,307	619	688	268
WAYO WORKE. . . . .	2,064	993	1,071	417
KUMBA GABETO. . . . .	1,066	513	553	214
KUMBA ABECHA. . . . .	898	451	447	159
WAYU GAMBLA. . . . .	1,799	873	926	345
WAYO ABENO. . . . .	1,365	664	701	249
CHEFA ARJO. . . . .	1,706	832	874	309
HARA KAKU. . . . .	1,534	759	775	295
LUGMA. . . . .	766	369	397	165
GODYE DEKO. . . . .	646	331	315	131
KAWO. . . . .	565	274	291	120
TEBEA TEMUGA. . . . .	2,219	1,088	1,131	402
TEBEA JAMMO. . . . .	1,674	800	874	335
JAMMO GERSO. . . . .	1,981	932	1,049	387
ASENDABO KIDANEMHIRET. . . . .	967	466	501	182
ABAYE SENDABO. . . . .	2,072	1,014	1,058	410
GUMBO. . . . .	2,904	1,458	1,446	575
BUKKE AMANUEAL. . . . .	2,117	1,033	1,084	438
GERJOJA. . . . .	1,068	537	531	246
METTA. . . . .	1,885	898	987	380
AGEATA. . . . .	1,087	538	549	220
SOYOMA. . . . .	702	357	345	141
BATO MITO. . . . .	599	295	304	114
<b>NUNU KUMBA WEREDA. . . . .</b>	<b>43,591</b>	<b>21,234</b>	<b>22,357</b>	<b>8,612</b>
DEKA SEKA. . . . .	1,279	621	658	251
WEJELA SEKA. . . . .	1,260	597	663	247
SHOKEY. . . . .	1,000	481	519	201
WAME BEDERU. . . . .	1,133	560	573	230
WAME BOTOLO. . . . .	1,711	827	884	361
WAMA DERA. . . . .	1,052	521	531	209
SEMBO. . . . .	574	268	306	121
JERAN GERJOJA. . . . .	819	410	409	153
AMARA DEMEBE. . . . .	806	412	394	151
BACHU WNEJLA. . . . .	1,692	856	836	314
BATA METO. . . . .	1,014	485	529	186
AREKO BONYA. . . . .	1,670	781	889	304
GENDO. . . . .	1,640	768	872	310
TULU KORMA. . . . .	740	357	383	136
MEGA. . . . .	838	418	420	159
WAMA ANCHEBE. . . . .	1,045	524	521	208
WAMEFREDESA. . . . .	1,130	544	586	223
WAME ADERA. . . . .	1,203	599	604	238
WAMA DOSHE. . . . .	1,347	679	668	269
WELO. . . . .	1,061	545	516	221
LEGO. . . . .	1,062	514	548	217
WELEGA KICHEMA. . . . .	1,018	458	560	200
BELDEMA KETO. . . . .	1,767	871	896	353
AMERU BOTORO. . . . .	1,967	945	1,022	372
DELAKOYE. . . . .	1,663	760	903	339
JAMO. . . . .	1,923	906	1,017	409
SENDABO KEDAMAY. . . . .	1,450	742	708	289
WAYOU KABA. . . . .	856	450	406	170
DALE. . . . .	529	253	276	115
KURA. . . . .	767	387	380	144
JANO. . . . .	1,175	585	590	221
GURA. . . . .	645	332	313	127
WATERA. . . . .	1,134	559	575	243
BRENKAS. . . . .	667	315	352	134
BEKANSAS. . . . .	594	281	313	118
MANEA. . . . .	919	452	467	175
DAREMO. . . . .	805	408	397	153
DECHA. . . . .	1,023	469	554	201
DANKU. . . . .	613	294	319	140

TABLE 7.3 (Cont'd)

Zone/Wereda/Farmers' Association	Both Sexes	Male	Female	No. of Households
WAMA BONAYA WEREDA . . . . .	69,056	33,722	35,334	12,878
JAWESA . . . . .	3,090	1,468	1,622	597
AJERESA . . . . .	1,892	917	975	386
GALLY . . . . .	1,485	749	736	293
BOSHE KOLBO . . . . .	640	311	329	128
YEBATE GRESE . . . . .	877	433	444	172
KTEACHAFE TUMEA . . . . .	979	464	515	195
HEADE GUREA . . . . .	1,291	610	681	253
DOYOU . . . . .	2,061	976	1,085	428
GUTEA SHEMEBELO . . . . .	1,183	592	591	224
BATA BREMA . . . . .	1,006	493	513	194
SODU LAKU . . . . .	1,168	565	603	220
ENEGADE . . . . .	1,326	648	678	239
CHAFEA BATEA . . . . .	1,617	791	826	316
MEGNA KONCHI . . . . .	1,267	636	631	238
BUERA TEMBACO . . . . .	1,041	514	527	192
DEREBA TINBACO . . . . .	1,089	513	576	236
JADA BURIYA . . . . .	1,452	696	756	313
MARKO ASSO . . . . .	2,096	991	1,105	436
ABDELA KIDUS GEBREAL . . . . .	884	429	455	178
TOFO ABUREDE . . . . .	1,253	593	660	239
KOYEA . . . . .	676	327	349	130
FEREDA KONCHA . . . . .	1,056	522	534	208
YEYA KONCHA . . . . .	684	321	363	134
BONYA ADEO . . . . .	2,068	995	1,073	409
SOKES DAKA . . . . .	836	404	432	161
SODU KUNCHO . . . . .	936	453	483	175
BONYA KERE . . . . .	676	333	343	123
LALO KERE . . . . .	876	428	448	179
AYERU KONCHA . . . . .	777	398	379	140
BATA AKOENA . . . . .	955	456	499	192
AWAN GREO MEDLA . . . . .	1,745	853	892	337
BATA WENI . . . . .	2,133	1,034	1,099	414
KOYA KUSEYA . . . . .	2,018	1,001	1,017	314
BABA COFELE . . . . .	1,791	893	898	319
BABO WENDY . . . . .	1,110	549	561	209
OUGA HORDY . . . . .	600	287	313	119
BONYEA WAMA . . . . .	1,436	686	750	292
BONYA KESO . . . . .	1,369	653	716	258
BUTAJI HARDEMA . . . . .	1,166	569	597	204
TESO BATA . . . . .	1,106	568	538	203
BATA KCHEMA . . . . .	1,069	542	527	203
WAYO MOTEA . . . . .	1,635	809	826	327
WAYO GAYO . . . . .	1,200	590	610	148
GOSENY . . . . .	984	495	489	190
KELO . . . . .	1,074	558	516	183
DACO . . . . .	2,372	1,106	1,266	315
GUAJI . . . . .	1,263	615	648	224
SAYO SOKESO . . . . .	961	494	467	182
GUAJ AGADA . . . . .	727	358	369	142
EALU BOTRO . . . . .	1,040	544	496	175
HALALU HAGLO . . . . .	989	489	500	187
ALEBSA . . . . .	2,021	997	1,024	312
KOMBO . . . . .	698	350	348	93
MEASA OGYO . . . . .	853	440	413	119
KOFALE . . . . .	459	216	243	81
ILLUBABOR ZONE . . . . .	766,758	377,620	389,138	169,743
DARIMU WEREDA . . . . .	93,528	45,805	47,723	19,823
BOTORANA DADE . . . . .	2,157	1,056	1,101	446
METI KEREGIE . . . . .	1,606	787	819	355
METI DEKO . . . . .	1,301	637	664	274
HANA MICHAEL . . . . .	2,037	1,010	1,027	426
METI . . . . .	1,732	869	863	362
BURURI BELEWU . . . . .	1,449	693	756	285
AIEFERSI . . . . .	1,070	529	541	216
GUMGUMI . . . . .	2,987	1,491	1,496	624
BURURI WABIEKO . . . . .	1,430	662	768	296
EMBORO . . . . .	1,268	588	680	246
KETA EIFA . . . . .	1,929	915	1,014	401
TENJI MUDENA . . . . .	1,562	773	789	340

TABLE 7.3 (Cont'd)

Zone/Wereda/Farmers' Association	Both Sexes	Male	Female	No. of Households
HOMI KERCHO . . . . .	2,217	1,093	1,124	473
WECHALIE . . . . .	1,697	863	834	341
KELTU SENBETIE . . . . .	1,657	834	823	355
TENJI KOLO GELI . . . . .	2,229	1,108	1,121	451
SHERO . . . . .	1,476	738	738	316
MENDERA . . . . .	1,851	899	952	393
ABU GOMBERA . . . . .	2,347	1,106	1,241	545
CHALETE . . . . .	1,219	589	630	275
JARSO . . . . .	1,845	886	959	401
ENARO SEGOLE . . . . .	2,407	1,158	1,249	503
GOBE MEKO . . . . .	2,803	1,343	1,460	530
MOGU . . . . .	1,883	923	960	386
UCHIE DIMA . . . . .	2,554	1,301	1,253	528
DERMO . . . . .	1,353	653	700	294
BURI UNKUSO . . . . .	2,015	981	1,034	424
KUSAYE . . . . .	2,622	1,319	1,303	553
TULEMA . . . . .	2,602	1,254	1,348	554
BERO . . . . .	1,984	939	1,045	427
BISO . . . . .	1,416	652	764	319
GEJO . . . . .	2,364	1,152	1,212	526
FURDISA . . . . .	1,951	962	989	434
DUPA ZURIA . . . . .	1,446	701	745	318
WELIE BANBI . . . . .	1,248	620	628	265
UKI DEDEBE . . . . .	2,438	1,187	1,251	514
GAMBELA . . . . .	1,889	896	993	379
UCHE ODE . . . . .	1,263	641	622	261
WARIEJA . . . . .	1,362	680	682	286
KOYA BIENDO . . . . .	1,306	626	680	303
KETA BARKO . . . . .	1,889	963	926	388
BOTO . . . . .	2,519	1,215	1,304	497
TOFO . . . . .	1,951	967	984	437
BUKO KOYE . . . . .	1,250	620	630	279
BOKO CHEKORSO . . . . .	1,098	538	560	232
SELASIE . . . . .	1,400	678	722	293
HANA . . . . .	635	333	302	141
GORTENA . . . . .	826	420	406	176
ABUNA GELI . . . . .	981	463	518	224
BABE . . . . .	1,147	595	552	240
ELALA . . . . .	594	301	293	141
EAGU . . . . .	846	418	428	190
GUTO HARO . . . . .	1,600	785	815	365
ALEGA . . . . .	1,056	512	544	213
NUNO . . . . .	932	467	465	199
HENA . . . . .	832	416	416	183
SUPENA SODO WEREDA . . . . .	54,947	26,874	28,073	11,759
CHEKORSA . . . . .	1,728	835	893	368
DEYO . . . . .	1,761	863	898	364
DIPHA . . . . .	1,099	509	590	244
SENBETO . . . . .	1,313	646	667	271
NEDO . . . . .	1,014	521	493	232
JIRKO AGEBI . . . . .	1,657	819	838	370
JIRKO BEGOSE . . . . .	447	215	232	88
JIREKO BUNO . . . . .	1,026	494	532	227
YEGARINA LOKO . . . . .	1,934	929	1,005	382
GUDAYA . . . . .	751	381	370	152
GODA . . . . .	719	356	363	155
ANOLE . . . . .	630	308	322	132
MOLE . . . . .	856	425	431	193
KERKERO BORU . . . . .	753	377	376	152
SOSOB . . . . .	963	467	496	202
EILEBU . . . . .	629	324	305	128
ABOLONA YERO . . . . .	1,413	683	730	304
ADANA KUTI . . . . .	1,270	633	637	298
KAMENA WAYU . . . . .	1,535	775	760	331
ALI ASENDABO . . . . .	2,158	1,043	1,115	468
JARKUNI . . . . .	1,725	821	904	370
SEBONA GENEJI . . . . .	2,318	1,134	1,184	507
BOGONA CHACHA . . . . .	1,226	607	619	275
MIGNA . . . . .	495	244	251	105
ADESA . . . . .	863	417	446	178
SODO . . . . .	1,010	484	526	226

TABLE 7.3 (Cont'd)

Zone/Wereda/Farmers' Association	Both Sexes	Male	Female	No. of Households
KORKORO HOMADIMA . . . . .	914	445	469	176
HARO . . . . .	709	357	352	143
KUPE . . . . .	757	355	402	154
ERIYO. . . . .	1,308	642	666	245
DUWISO . . . . .	751	388	363	157
ADERIENA GOLEJO. . . . .	392	203	189	82
CHEKORSA SACHI . . . . .	204	105	99	41
MOGU WELEGA. . . . .	1,051	519	532	207
SEGE . . . . .	740	394	346	180
KUSO . . . . .	764	361	403	174
ASENDABO LOKO. . . . .	1,098	514	584	235
OUMIENA AMDELO . . . . .	2,050	997	1,053	461
CHADE GARA . . . . .	826	384	442	170
TULU SUPE. . . . .	792	380	412	164
WAYU . . . . .	879	434	445	200
SEKO . . . . .	260	127	133	60
MOLE WODAY . . . . .	740	360	380	155
BERO MOLE. . . . .	708	368	340	145
GU DATU KESHEMA . . . . .	810	360	450	177
BERO SHIMEGUR. . . . .	871	425	446	187
HARO CHIMAGUR. . . . .	437	220	217	90
HARO SACHI . . . . .	277	140	137	69
ATEBEL . . . . .	291	142	149	56
BODA . . . . .	384	191	193	73
CHALTE . . . . .	805	386	419	175
HANANA ARCHUME . . . . .	747	354	393	156
KERSA KEMO . . . . .	1,016	504	512	221
GENJO. . . . .	467	226	241	101
SOKAMI . . . . .	507	244	263	113
BOLAYE . . . . .	860	447	413	182
BETELIE GEBECHA. . . . .	836	412	424	198
TIEGRA SURI. . . . .	403	180	223	90
CHORA WEREDA. . . . .	79,280	38,959	40,321	17,075
SESE . . . . .	1,255	617	638	255
DUKACHE. . . . .	889	411	478	190
GAYU . . . . .	501	243	258	125
DIMA GAYU. . . . .	744	372	372	152
HANA SERBA . . . . .	623	320	303	143
BERO SERETI. . . . .	683	326	357	150
BERO CHABI . . . . .	574	276	298	129
BERO MUR . . . . .	861	398	463	188
BERO BERESE. . . . .	894	413	481	189
KODO . . . . .	1,143	560	583	248
GEFO DIGEJA. . . . .	710	350	360	169
GEFO KORBU . . . . .	529	283	246	116
ABA GORO . . . . .	1,556	787	769	354
GEFO JILA. . . . .	619	305	314	143
TSEGE. . . . .	838	399	439	195
HUMBE. . . . .	775	371	404	180
KOCHORI. . . . .	807	401	406	161
BEJA HARO. . . . .	805	387	418	179
DABESE SORO. . . . .	1,093	510	583	242
AGOLIE . . . . .	835	397	438	185
KELETU SHEBO . . . . .	1,039	499	540	225
KUYO . . . . .	1,775	864	911	338
EMBORO BONGA . . . . .	1,459	729	730	310
TOBSI HOMI . . . . .	1,144	536	608	247
TOBSI DEBESO . . . . .	1,360	669	691	293
BOJA DEBESO. . . . .	628	287	341	133
CHEGA. . . . .	1,059	532	527	240
DELEKESA . . . . .	1,214	550	664	270
CHERECHA . . . . .	972	487	485	229
ALIELU HADESA. . . . .	774	367	407	173
ALIELU GEB. . . . .	914	441	473	205
SOLOLO . . . . .	436	219	217	97
GABA . . . . .	594	294	300	127
OGUDIE . . . . .	1,836	927	909	374
ELALA. . . . .	1,583	769	814	318
ABABORA. . . . .	781	367	414	171
KORIE. . . . .	1,568	747	821	313

TABLE 7.3 (Cont'd)

Zone/Wereda/Farmers' Association	Both Sexes	Male	Female	No. of Households
ALIE DEBESO . . . . .	1,852	923	929	395
GOTU . . . . .	2,092	998	1,094	440
MAKULO . . . . .	1,223	580	643	250
ABDELA . . . . .	1,955	956	999	401
TIPACHA . . . . .	1,372	674	698	258
TULU MUTIE . . . . .	1,296	647	649	283
SHENGELA . . . . .	1,127	563	564	235
GUJI FENECHA . . . . .	1,895	937	958	400
HAWA YEMBER . . . . .	2,094	1,032	1,062	441
SEMA GURACHA . . . . .	715	362	353	153
ABONO . . . . .	269	130	139	63
SEMA YERO . . . . .	1,017	470	547	222
HAWAGEBA . . . . .	1,368	658	710	285
KODA . . . . .	947	477	470	200
DABO TOBO . . . . .	1,393	674	719	304
DELEBI . . . . .	860	426	434	183
WAYU . . . . .	1,002	512	490	240
ALIE ABDELA . . . . .	1,130	562	568	228
TOBO . . . . .	1,224	641	583	243
DENEGRA . . . . .	580	274	306	126
DEDEKESA . . . . .	732	368	364	146
DALE DENGERA . . . . .	624	325	299	120
UTA NONIE . . . . .	852	407	445	191
UTA SUNA . . . . .	556	270	286	123
SEMOJO . . . . .	768	384	384	166
GOMBOBO . . . . .	509	256	253	113
BAJA . . . . .	869	480	389	188
CHEBERA BAJA . . . . .	732	377	355	165
MECHIELIE . . . . .	1,476	754	722	283
RIEJI KEBELO . . . . .	707	346	361	152
RIEJI SUTIE . . . . .	927	456	471	210
SIBO . . . . .	571	287	284	126
SIBO NAGO . . . . .	799	421	378	202
SIRIE CHACHUT . . . . .	627	315	312	151
SIRIE GIORGIS . . . . .	762	391	371	179
GIEDA JANJERO . . . . .	587	303	284	135
GIEDA . . . . .	616	303	313	137
HODA ANAGO . . . . .	801	384	417	188
HODABO . . . . .	1,328	653	675	296
TEKESH . . . . .	832	418	414	164
DIDUHARO . . . . .	1,022	507	515	230
DIDU . . . . .	715	353	362	167
ADERE . . . . .	587	295	292	137
DEGA WEREDA . . . . .	42,692	20,781	21,911	9,277
GANJI YBENO . . . . .	581	298	283	126
SENGA WUCHALE . . . . .	1,248	618	630	284
SENGA DALETI . . . . .	987	486	501	222
SENGA AREWIE . . . . .	1,106	524	582	220
SENGA KETEMA . . . . .	997	480	517	210
SENAGO FATO . . . . .	1,405	679	726	291
GANJI DUBENA . . . . .	583	283	300	133
DIMA MEKU . . . . .	784	363	421	175
DIMA SARDO . . . . .	572	281	291	130
DIMA TOGO . . . . .	676	311	365	144
DIDIBIE . . . . .	746	368	378	164
OMO CHANCHO . . . . .	713	364	349	157
HOMI DABENA . . . . .	1,067	517	550	234
HARO YAJO . . . . .	1,057	528	529	239
HARO GMBELO . . . . .	806	379	427	183
HOMI KERESA . . . . .	647	311	336	145
HOMI GOJI . . . . .	642	316	326	144
DIMA WELEGE . . . . .	767	388	379	170
DIMA JILA . . . . .	577	275	302	126
DIMA DERU . . . . .	564	268	296	121
DUKECHE KUSAYE . . . . .	755	363	392	166
DUKECHIE DELO . . . . .	895	424	471	198
DUKECHIE YOBE . . . . .	625	317	308	133
BORUNA GURI . . . . .	1,008	541	467	213
BURAMU . . . . .	711	360	351	157
DOGI ALABELA . . . . .	605	297	308	138
SOTOLO BOBA . . . . .	779	374	405	179
SOTOLO GULA . . . . .	426	211	215	96

TABLE 7.3 (Cont'd)

Zone/Wereda/Farmers' Association	Both Sexes	Male	Female	No. of Households
JIMATE CHANCHO . . . . .	901	446	455	203
SOTOLO DEYU . . . . .	493	225	268	108
SOTOLO GITIRA . . . . .	514	244	270	118
SOTELO MITER . . . . .	720	351	369	164
SOTELO GAWA . . . . .	1,003	486	517	236
KOD MIEASA . . . . .	714	333	381	166
HOMA RABA . . . . .	525	263	262	118
MANETI CHALTE . . . . .	406	207	199	86
BEBELI SERITI . . . . .	920	440	480	196
BUSSANO SABU . . . . .	566	272	294	110
GASI . . . . .	747	351	396	160
MANETI UNTA . . . . .	310	148	162	67
MUCHUCHO GEGBARO . . . . .	524	260	264	124
DENBEBI DELATI . . . . .	754	355	399	169
MANETI SOPA . . . . .	578	274	304	131
MEKO AKABABI . . . . .	1,121	541	580	225
MUCHUCHO MANCHO . . . . .	948	453	495	190
HARO GNAGNO . . . . .	535	246	289	119
BUSANO GNAGNO . . . . .	873	411	462	192
HAMA SARTE . . . . .	748	370	378	148
WATO SARTE . . . . .	1,157	546	611	221
GOLBE . . . . .	586	299	287	125
KONDA . . . . .	468	230	238	94
GUTE . . . . .	550	263	287	105
MEKDELA . . . . .	662	329	333	129
BULANO SESE . . . . .	533	265	268	114
WAJETA DORA . . . . .	671	331	340	162
MANITE ASO . . . . .	728	377	351	157
MUCHUCHO ABU . . . . .	436	226	210	87
MANITE LAMEN . . . . .	672	315	357	155
<b>BEDELE WEREDA . . . . .</b>	<b>84,234</b>	<b>41,022</b>	<b>43,212</b>	<b>17,820</b>
KODI GARE . . . . .	1,003	483	520	215
KOCHERI . . . . .	1,288	616	672	272
ANBETA . . . . .	1,232	607	625	241
SHENIE . . . . .	905	424	481	199
KERE LILO . . . . .	729	358	371	156
KERE DIPA . . . . .	280	133	147	53
BLDIMADERU . . . . .	1,385	643	742	298
BOLOSOTATIESA . . . . .	961	447	514	243
GEMOGG KIBO . . . . .	730	339	391	164
TULAMA ADARE . . . . .	227	101	126	46
YEBOKOMBOLCHA . . . . .	1,077	511	566	233
BILDIMA GOBECHÉ . . . . .	1,716	815	901	385
SHOBE . . . . .	951	471	480	198
SISO . . . . .	651	300	351	150
KOMBO . . . . .	796	384	412	181
MEDALE . . . . .	903	454	449	196
BANSHURIE . . . . .	1,316	632	684	271
BEDERO . . . . .	869	394	475	184
MANTAMURO . . . . .	893	432	461	175
HANAWERABU . . . . .	1,248	602	646	235
HARO KEMISIE . . . . .	682	342	340	136
DALOKODE . . . . .	958	474	484	181
KODE BOKA . . . . .	865	395	470	194
DEKAYEDAMI . . . . .	1,243	611	632	261
DEKAYEIGU . . . . .	1,900	949	951	367
NEBIE WABIERA . . . . .	1,029	535	494	231
DELO ELKE . . . . .	1,703	825	878	342
GERAMUTE . . . . .	778	402	376	172
KEGNEMUTE . . . . .	1,122	538	584	250
DEGEJO . . . . .	761	368	393	152
KUSHA . . . . .	532	269	263	107
GIBO . . . . .	808	406	402	158
EDA . . . . .	696	355	341	154
HAROGEFERE . . . . .	770	369	401	172
SHEMO . . . . .	469	228	241	102
OBOLO . . . . .	361	179	182	81
BACHERA . . . . .	697	324	373	145
YABELA ADJABO . . . . .	1,791	894	897	374
ELLE YABALA . . . . .	979	520	459	203
KEREO . . . . .	494	238	256	116
WETASEDESA . . . . .	1,951	922	1,029	436

TABLE 7.3 (Cont'd)

Zone/Wereda/Farmers' Association	Both Sexes	Male	Female	No. of Households
NEBIEMKANISA . . . . .	856	440	416	181
CHEBELI DBENA . . . . .	641	310	331	114
MELO . . . . .	773	384	389	189
TEBA CHEBELI . . . . .	1,185	565	620	230
GEMA . . . . .	1,205	612	593	231
KANKACHO . . . . .	898	458	440	186
KAKIEBALYA . . . . .	917	454	463	179
DORENITIBA . . . . .	1,402	665	737	290
RASOSYOYOMA . . . . .	1,427	728	699	292
YORA . . . . .	754	351	403	172
BOYA . . . . .	698	332	366	151
BOSOKIDEWENA . . . . .	1,120	532	588	235
SHETO . . . . .	1,063	530	533	228
GEMEDA . . . . .	1,264	594	670	279
DIBABITCHEBRA . . . . .	754	372	382	170
YAYASOTA . . . . .	964	472	492	193
ABELOTCHIBIRA . . . . .	1,221	612	609	260
TULEMA ANIYU . . . . .	608	298	310	127
TULEMA WENGERA . . . . .	1,062	514	548	232
BEBELI DEREGIE . . . . .	681	326	355	153
CHAMEN . . . . .	1,113	537	576	248
BEREDA . . . . .	715	361	354	157
DUBENA . . . . .	404	195	209	84
KEDE MARIAM . . . . .	702	352	350	143
FATO BERITE . . . . .	850	421	429	174
WECHALE . . . . .	1,239	604	635	253
TULEMA DIGEGGA . . . . .	1,048	486	562	232
GERO . . . . .	648	298	350	128
KONE SEFERA TABIA . . . . .	1,584	792	792	348
GAKO LOKO . . . . .	722	321	401	175
TEMO LOKO . . . . .	1,210	554	656	264
TEMO KERE . . . . .	612	306	306	131
TEMO YABELO . . . . .	1,127	560	567	224
CHORA . . . . .	747	371	376	160
KENEBO . . . . .	910	446	464	212
DEKO DAMI . . . . .	1,625	792	833	348
DAYU KARE . . . . .	747	370	377	154
TAYU HARA . . . . .	811	396	415	174
GUTE YADA . . . . .	943	469	474	208
AMUMA DABENA . . . . .	881	438	443	194
SETO . . . . .	1,491	730	761	295
TAYU KILTU . . . . .	749	353	396	153
LILU . . . . .	1,233	586	647	262
ALIFE . . . . .	1,543	766	777	316
GOBOSHA KALO . . . . .	1,338	680	658	262
GECHI WEREDA . . . . .	79,354	39,213	40,141	17,679
GOLIE KORA . . . . .	2,270	1,146	1,124	472
MUCHA KOMBOLCHA . . . . .	1,216	592	624	278
CHARA . . . . .	789	382	407	187
HARO . . . . .	905	440	465	208
HUMESAKILIE . . . . .	668	339	329	150
SIDEN . . . . .	406	209	197	98
KONOSO . . . . .	682	346	336	135
DULECHA . . . . .	856	421	435	184
GOLIE MEYA . . . . .	1,154	557	597	238
GOLIE GATIRA . . . . .	1,800	882	918	391
KOBA KELA . . . . .	1,077	525	552	228
KOBA GUDA . . . . .	953	485	468	201
DENGE WAJE . . . . .	927	454	473	190
JISA . . . . .	1,171	576	595	247
BORETA . . . . .	1,151	574	577	243
BOLE . . . . .	886	444	442	180
HURUFA . . . . .	822	403	419	181
ALEMGENA . . . . .	1,261	645	616	256
MINE KABA . . . . .	897	443	454	178
EMBERO KOBA . . . . .	1,201	610	591	251
GOLE SEKA . . . . .	1,561	776	785	326
GOLE CHARA . . . . .	925	469	456	190
CHOBTU . . . . .	884	439	445	197
KITO . . . . .	408	202	206	87
SEKA SEKECHA . . . . .	1,069	528	541	187
DIKE SEKO . . . . .	600	309	291	126

TABLE 7.3 (Cont'd)

Zone/Wereda/Farmers' Association	Both Sexes	Male	Female	No. of Households
GITO . . . . .	760	366	394	165
ASENDABO CHORA . . . . .	1,362	677	685	285
ASENDABO GEBERE . . . . .	1,014	512	502	234
KOBO . . . . .	856	443	413	180
KOMBELECHA . . . . .	547	262	285	114
YORA DIKE . . . . .	1,653	812	841	346
BEKALE . . . . .	753	371	382	154
DORIYA JIREN . . . . .	445	226	219	97
AYTA SEKO . . . . .	1,086	546	540	221
SEKO . . . . .	905	465	440	197
SOMA SOKECHA . . . . .	738	377	361	163
CHONA SOKECHA . . . . .	965	475	490	198
DALO SOKECHA . . . . .	1,201	590	611	246
BIDO DOMA . . . . .	1,166	583	583	276
AYTA JIREN . . . . .	835	418	417	179
BIDO JIREN . . . . .	1,102	567	535	250
BIDO GALIKO . . . . .	1,816	879	937	428
ATE AGALO . . . . .	1,209	590	619	346
KEMEDE . . . . .	804	368	436	193
KEBA KESERI . . . . .	731	364	367	173
EIYOSENA SEKU . . . . .	834	429	405	177
GILANDO . . . . .	995	507	488	213
KERESA . . . . .	773	391	382	153
WALENSU . . . . .	749	364	385	175
AFADI . . . . .	838	421	417	194
BORECHA . . . . .	606	293	313	132
KEREMA . . . . .	623	309	314	149
SEDANE KOBOCHA . . . . .	1,111	553	558	239
KEBA BURIYA . . . . .	757	383	374	190
BUKO . . . . .	1,201	570	631	306
BIDO . . . . .	739	350	389	183
BISEL . . . . .	652	329	323	157
LIEKAKOBOCHA . . . . .	1,502	696	806	315
DENA KOBOCHA . . . . .	805	411	394	199
TIEKOKOBOCHA . . . . .	1,295	627	668	290
KOBOCHA . . . . .	1,152	569	583	251
DORENI . . . . .	547	276	271	138
BONEYA . . . . .	547	269	278	120
TOGO GOLEJIE . . . . .	998	512	486	209
TOGO GETEMA . . . . .	949	462	487	222
RASA . . . . .	746	365	381	171
YANFA ZURIYA . . . . .	699	325	374	164
SEDO . . . . .	809	422	387	194
OSO . . . . .	385	175	210	89
SHENKORA . . . . .	540	270	270	137
MAREKEFO . . . . .	665	325	340	175
GOSU . . . . .	455	217	238	133
DENEBA . . . . .	504	249	255	145
BONU . . . . .	756	342	414	170
DAIEKELELIE . . . . .	944	469	475	256
ARIENGAMA . . . . .	545	268	277	144
KUBIE . . . . .	794	402	392	187
KEIBO . . . . .	837	406	431	186
GUTIE YANFA . . . . .	575	296	279	130
DARACHA YANFA . . . . .	885	439	446	203
DECHE . . . . .	573	270	303	134
DENBELE . . . . .	884	428	456	201
KETAO . . . . .	1,119	558	561	237
DEGIEWALA . . . . .	990	452	538	210
TOGO DERACHA . . . . .	869	417	452	196
HARO TATESA . . . . .	345	173	172	85
CHETE . . . . .	275	137	138	66
DEDESA WEREDA . . . . .	40,865	20,380	20,485	9,329
YIMBERO AKABABI . . . . .	2,670	1,333	1,337	580
DIMA SIGAGE . . . . .	1,358	684	674	271
BILI KUMU . . . . .	1,466	723	743	330
HARO DEYU . . . . .	1,009	496	513	222
AEBE GAMBO . . . . .	750	344	406	172
OGO KENEWI . . . . .	1,224	616	608	268
ARBU AKALE . . . . .	1,012	500	512	220
GERACH ECHA . . . . .	509	259	250	122
KILIE ETCHA . . . . .	779	381	398	229

TABLE 7.3 (Cont'd)

Zone/Wereda/Farmers' Association	Both Sexes	Male	Female	No. of Households
DANGE . . . . .	834	403	431	228
CHERECHA . . . . .	509	250	259	136
BUHSI BOGOJ. . . . .	1,401	694	707	353
JELAWO GEBE. . . . .	939	451	488	227
OGO KERSA. . . . .	1,482	721	761	351
AFINDA KAELA . . . . .	737	374	363	147
DASA DEGOYE. . . . .	434	218	216	90
BUMBA. . . . .	1,191	607	584	272
YEMBERO HARO . . . . .	1,118	532	586	208
SIDA . . . . .	1,534	796	738	323
SASO . . . . .	890	433	457	207
GESHE. . . . .	767	361	406	201
GURO BORE. . . . .	880	446	434	224
SINESO . . . . .	1,603	797	806	373
SONDI DABO . . . . .	1,090	530	560	265
GARADO . . . . .	1,092	553	539	216
SEWA . . . . .	736	363	373	142
KUBA . . . . .	1,097	553	544	247
DENSO. . . . .	1,198	600	598	297
DEREBO . . . . .	637	333	304	134
DENEKU . . . . .	891	453	438	219
GURO JARSO . . . . .	1,486	709	777	335
YAKA GUJI. . . . .	1,489	755	734	338
YAKA GELA. . . . .	1,070	575	495	214
GOTE GONBOBE . . . . .	804	402	402	182
CHELO GORDOMA. . . . .	993	493	500	216
CHEFE JEDA . . . . .	1,012	555	457	244
KUSAE GNEDEBELE. . . . .	1,144	558	586	277
BERA DINGO . . . . .	1,030	529	501	249
<b>YAYU WEREDA . . . . .</b>	<b>75,526</b>	<b>37,373</b>	<b>38,153</b>	<b>16,952</b>
WABO GENECHI . . . . .	721	344	377	163
MEGIELA WALGO. . . . .	373	192	181	80
MEGIELA AGARO. . . . .	619	308	311	135
BONDAWO MEGELA . . . . .	487	248	239	111
BONDAWO GECHI. . . . .	906	448	458	196
GECHI DOGI . . . . .	1,221	620	601	274
HARO . . . . .	449	209	240	108
DEBISA . . . . .	796	412	384	191
MUCHICHE . . . . .	547	289	258	113
JITO . . . . .	752	380	372	181
SOMBO. . . . .	1,265	646	619	273
ACHIBO . . . . .	1,268	614	654	287
DAWI . . . . .	970	479	491	215
JEMINA SHENO . . . . .	1,467	752	715	336
AGARO LEKU . . . . .	1,104	569	535	242
HAMUMA YAYU. . . . .	1,226	647	579	277
MESENGO. . . . .	1,025	521	504	242
TELEKU GERI. . . . .	967	464	503	228
GERI JRU . . . . .	347	176	171	99
GERI GUDEYA. . . . .	70	32	38	19
AEBYU. . . . .	725	365	360	163
TUJI . . . . .	665	323	342	149
SEGE . . . . .	795	425	370	159
SOBR . . . . .	1,232	615	617	273
BECHO. . . . .	829	380	449	185
SENA . . . . .	820	392	428	173
KEMISE . . . . .	1,469	715	754	320
YEMBO DERMA. . . . .	1,320	651	669	274
BORENA . . . . .	363	173	190	84
DONI . . . . .	1,249	609	640	254
LEKA . . . . .	811	392	419	188
ANGO . . . . .	1,335	643	692	286
ORDIN. . . . .	667	325	342	144
GCHINAY SUTA . . . . .	479	221	258	117
GCHINAY GENBOCH. . . . .	901	424	477	209
CHORA. . . . .	560	268	292	129
SENDU. . . . .	564	274	290	127
GETEME . . . . .	552	274	278	126
KAMBO. . . . .	835	390	445	196
CHOK . . . . .	699	328	371	166
HARO . . . . .	1,571	778	793	331
GOLGE SENKETE. . . . .	1,277	648	629	285

TABLE 7.3 (Cont'd)

Zone/Wereda/Farmers' Association	Both Sexes	Male	Female	No. of Households
KONTCHENA GEBE . . . . .	364	186	178	91
TEJINA KUNTCHU . . . . .	421	235	186	96
GABA . . . . .	1,038	501	537	236
DARIMU . . . . .	582	315	267	147
ANTONA CHANCHO . . . . .	837	416	421	190
WANGITE . . . . .	945	443	502	223
TOMAYOBI . . . . .	1,209	604	605	276
YOBIDOLA . . . . .	1,131	534	597	252
METU MECHI . . . . .	1,343	664	679	286
MILU . . . . .	372	174	198	89
GONDERA . . . . .	1,299	642	657	293
KEMISIE . . . . .	1,097	547	550	242
CHEBERIE . . . . .	1,067	519	548	260
GEBI . . . . .	1,417	677	740	342
ORDEN . . . . .	1,246	605	641	284
BARO . . . . .	1,370	652	718	311
SONTA . . . . .	1,003	496	507	251
MENJI . . . . .	1,316	654	662	295
ROBE GEBEYA . . . . .	1,018	527	491	261
EIERE . . . . .	894	427	467	196
EIARAMI . . . . .	899	471	428	200
EIALKIE . . . . .	1,051	507	544	226
OGIE EIGU . . . . .	782	366	416	171
OGIE WERAGO . . . . .	599	306	293	144
MITI . . . . .	823	404	419	176
KIERIESI . . . . .	973	465	508	242
MENDENA ENOSO . . . . .	576	284	292	134
SATONO EINASO . . . . .	652	293	359	150
SAPERANA MENECHIE . . . . .	594	289	305	135
ENATE HARO . . . . .	613	309	304	150
WEYRA . . . . .	268	137	131	64
DIMTU . . . . .	329	166	163	64
SHENKORA . . . . .	887	453	434	203
SIEGO . . . . .	867	435	432	181
WEREBO . . . . .	1,487	754	733	315
KUSI . . . . .	1,059	543	516	214
BONDEM . . . . .	639	322	317	140
BOCHO SOYAMA . . . . .	805	401	404	160
FANISHOSHE . . . . .	621	311	310	123
FANI . . . . .	616	306	310	133
SURI BEDESA . . . . .	645	315	330	138
BORTIE WEYAYE . . . . .	489	251	238	105
HENA . . . . .	527	264	263	117
KUSAYE . . . . .	505	263	242	110
BOLO . . . . .	854	419	435	184
BEDESA . . . . .	631	317	314	139
HARO MELAKA . . . . .	468	241	227	105
<b>METU WEREDA . . . . .</b>	<b>84,944</b>	<b>42,251</b>	<b>42,693</b>	<b>19,348</b>
ALEGA GOSU . . . . .	448	223	225	97
BEROY YAGA . . . . .	144	68	76	33
BEROYE JIBATE . . . . .	680	323	357	172
ADELE KOSO . . . . .	798	397	401	187
ADELE HARO . . . . .	1,433	752	681	361
KOLODIE . . . . .	1,269	632	637	285
KECHI . . . . .	809	409	400	207
SEDO . . . . .	1,661	836	825	395
SERDO HARO . . . . .	852	415	437	184
SERDO TACHGNAM . . . . .	850	411	439	195
KODE . . . . .	1,529	788	741	359
YIR . . . . .	1,524	759	765	340
ADELE GUMER . . . . .	1,090	549	541	229
GEYE . . . . .	884	464	420	198
BUBU . . . . .	1,018	510	508	249
BISHERI . . . . .	1,414	684	730	312
TULUBE . . . . .	2,165	1,090	1,075	515
ADELE SEGO . . . . .	1,511	739	772	365
ADELE BISE . . . . .	1,337	676	661	296
ALE BURUSA . . . . .	1,195	559	636	283
AGELO DIEKO . . . . .	1,162	577	585	273
BEROY SHENKORA . . . . .	911	442	469	199
ALEGA GURACHA . . . . .	520	250	270	113
WETIETIE . . . . .	1,154	574	580	269

TABLE 7.3 (Cont'd)

Zone/Wereda/Farmers' Association	Both Sexes	Male	Female	No. of Households
AGELO WERKAY . . . . .	1,174	561	613	282
WERKAY DERE . . . . .	1,757	889	868	391
HAMEDIDU . . . . .	2,245	1,112	1,133	534
ALE WECHI . . . . .	1,168	587	581	279
AADIYA . . . . .	937	434	503	223
ALEBUYA . . . . .	1,541	766	775	363
SIBA . . . . .	1,691	857	834	367
KERSA ADEME . . . . .	1,125	563	562	250
KERSA GOGLE . . . . .	694	335	359	138
MEDALU . . . . .	1,046	516	530	227
KAWONA CHATU . . . . .	753	388	365	179
EHUDE GEBEYA . . . . .	1,364	670	694	279
KAWONA CHOGI . . . . .	1,635	784	851	323
TOBOCHONA JIENETI . . . . .	981	494	487	207
TUJINA JIENETI . . . . .	2,060	975	1,085	477
BEKE CHORA . . . . .	1,273	653	620	232
ANGERENA CHATU . . . . .	927	481	446	210
MERU CHAGA . . . . .	820	404	416	200
MARU EAKALO . . . . .	1,221	593	628	301
ADERE . . . . .	1,168	572	596	270
WAYU KIFETANA . . . . .	415	207	208	92
ERYO GENET . . . . .	781	386	395	185
JATO . . . . .	597	298	299	147
LAKI GEBE . . . . .	773	390	383	182
AGETA . . . . .	1,365	656	709	288
SULI . . . . .	599	295	304	148
ADDIS ALEM . . . . .	903	448	455	191
KARO MARIAM . . . . .	1,103	551	552	234
ABU . . . . .	883	424	459	205
JIFATI KABA . . . . .	729	370	359	162
KODENA KEREYU . . . . .	927	451	476	253
CHERCHRE BELFA . . . . .	610	318	292	140
CHERCHER LAKI . . . . .	474	246	228	109
JEFETE SEDO . . . . .	711	370	341	174
SEDO . . . . .	1,604	816	788	345
DEZI . . . . .	1,282	638	644	314
YEMBER . . . . .	842	443	399	199
KAWA . . . . .	886	445	441	188
ULE MAYA . . . . .	726	358	368	167
CHOLEBI . . . . .	365	182	183	89
KETABER . . . . .	315	167	148	71
TEGO . . . . .	1,546	789	757	327
YEMNA ABO . . . . .	928	482	446	205
MOGU . . . . .	978	484	494	246
GEDAMI . . . . .	732	363	369	174
TUBI MEGERA . . . . .	1,134	567	567	254
MENJI . . . . .	758	389	369	164
ATARE KOTERIE . . . . .	962	481	481	222
BAKE . . . . .	803	385	418	187
HARO SHAI . . . . .	1,090	510	580	248
CHANCHO . . . . .	949	481	468	208
GAMBIE . . . . .	1,203	582	621	282
SAKI . . . . .	964	485	479	209
AGARO DENTA . . . . .	784	399	385	180
GORBI . . . . .	642	324	318	141
DECHO . . . . .	677	343	334	141
DUKENA GIESO . . . . .	353	177	176	75
ANGANA GENO . . . . .	1,114	559	555	237
GUMIER . . . . .	499	231	268	117
<b>ALE WEREDA . . . . .</b>	<b>64,230</b>	<b>31,838</b>	<b>32,392</b>	<b>14,873</b>
SESO BENJA . . . . .	962	479	483	236
ANONU . . . . .	823	404	419	178
AGELO AMEDIDU . . . . .	1,212	591	621	274
CHATU WAKO . . . . .	856	443	413	200
CHATU MEGO . . . . .	815	419	396	185
GAGENA BACHENO . . . . .	1,204	621	583	260
KAKAYENA BEDESA . . . . .	1,462	719	743	300
BABE ATAYA . . . . .	1,241	596	645	263
DELDELA BORU . . . . .	1,669	854	815	330
KUNDINA GAGI . . . . .	1,278	623	655	302
GUMERO ABO . . . . .	1,548	745	803	324
CHARA HOBE . . . . .	1,105	557	548	258

TABLE 7.3 (Cont'd)

Zone/Wereda/Farmers' Association	Both Sexes	Male	Female	No. of Households
GUMERO HOBE. . . . .	610	293	317	150
GUMERO SHAY TEKIL. . . . .	2,618	1,324	1,294	835
KUNDENA BAKE . . . . .	814	415	399	185
METU BER . . . . .	463	220	243	112
MARENA KEDY. . . . .	724	364	360	182
BABE WABO. . . . .	973	474	499	217
HARO CHUCHU. . . . .	740	345	395	171
MEGELA TAYA. . . . .	1,572	781	791	353
MEGELA LEKE. . . . .	1,005	496	509	217
SEGENA TAGETA. . . . .	2,069	1,033	1,036	438
JETO WOREKA. . . . .	1,397	695	702	311
ALEMGENA . . . . .	758	369	389	180
ONGA . . . . .	1,062	520	542	251
KETI WANGES. . . . .	889	460	429	201
KECHI BAR. . . . .	355	169	186	79
GEBENA KOYAME. . . . .	857	416	441	207
ENOS . . . . .	844	423	421	182
FUGO TOKUMA. . . . .	741	373	368	168
FUGO LEKA. . . . .	598	297	301	130
DWONA TEBESE . . . . .	686	331	355	147
FUGO BELA. . . . .	646	307	339	125
SEMBE. . . . .	558	275	283	120
KATONA GELACHO . . . . .	1,285	661	624	286
FUGO DABO. . . . .	567	298	269	129
TULE . . . . .	475	236	239	105
BILAMBILO. . . . .	680	345	335	145
KEPIYA WERAL . . . . .	813	401	412	191
GAWATA . . . . .	267	139	128	59
GUBEYA . . . . .	1,063	524	539	256
DENBO. . . . .	728	364	364	174
BULUDO ETAFI . . . . .	914	446	468	221
GIBINA DERIBA. . . . .	598	292	306	155
WEREKIENA GASEMAN. . . . .	1,075	521	554	253
GOSINA LEMI. . . . .	735	375	360	158
GOSINE . . . . .	488	234	254	112
KESHIE . . . . .	696	340	356	160
FUGO TULEMA. . . . .	1,342	634	708	300
YOLA KOLA. . . . .	1,273	634	639	321
WADA DARIMU. . . . .	849	420	429	215
OLJENERA . . . . .	1,189	576	613	292
GEMENERA . . . . .	636	320	316	137
YAYA GIMBO . . . . .	664	329	335	150
DABENO BODI. . . . .	1,026	510	516	235
TENANO . . . . .	378	197	181	77
GORDEMO. . . . .	2,192	1,089	1,103	516
AFELI KARASA . . . . .	586	293	293	128
HARO SISICHE. . . . .	487	252	235	120
DEWA . . . . .	534	275	259	137
KOCHI. . . . .	778	371	407	168
KORE BODY. . . . .	859	417	442	185
GINBONA GACHERA. . . . .	636	325	311	150
BABU BONDESA . . . . .	987	501	486	228
GEMECHU. . . . .	1,406	687	719	312
METU GOYENA. . . . .	587	299	288	142
KELINA MANJA . . . . .	969	473	496	255
CHEGO TULEMA . . . . .	681	322	359	176
BOREN. . . . .	633	307	326	154
<b>BURE WEREDA . . . . .</b>	<b>49,837</b>	<b>24,575</b>	<b>25,262</b>	<b>11,729</b>
TOLI . . . . .	1,479	731	748	317
KUFE . . . . .	1,516	726	790	373
AGELO. . . . .	1,261	635	626	297
BONDAWO. . . . .	553	294	259	130
DIBI GENDE . . . . .	1,452	727	725	321
DORENIMASE . . . . .	743	371	372	175
HRU HAWETE . . . . .	575	296	279	133
MEGELA . . . . .	830	380	450	193
DAMOCHA. . . . .	1,088	552	536	260
SEGNO GEBEYA . . . . .	1,473	737	736	365
DORENIDOB I . . . . .	1,536	724	812	340
DORENI MOKA. . . . .	1,030	498	532	243
GENO . . . . .	1,213	620	593	288
KOTERO . . . . .	851	403	448	201

TABLE 7.3 (Cont'd)

Zone/Wereda/Farmers' Association	Both Sexes	Male	Female	No. of Households
NEBO . . . . .	1,890	915	975	442
KORESE . . . . .	887	456	431	209
ADDIS ALEM . . . . .	1,902	954	948	486
EDGET FANA . . . . .	1,839	932	907	502
DEGOYE . . . . .	804	403	401	191
CHORE WARSO . . . . .	590	291	299	148
MORIGA . . . . .	1,826	915	911	422
ABO MIRIGA . . . . .	2,973	1,444	1,529	679
SIBO ABO . . . . .	1,947	917	1,030	444
HAWATE . . . . .	825	410	415	196
KUTANO . . . . .	922	458	464	217
SACHO . . . . .	1,001	502	499	237
ABIYU ADERE . . . . .	1,770	873	897	391
ABIYU LIBEN . . . . .	1,665	812	853	377
SETO . . . . .	797	388	409	195
AGI KUNASIE . . . . .	552	270	282	123
ENAGO . . . . .	583	290	293	136
SARDO . . . . .	924	454	470	208
OJJUBO . . . . .	660	324	336	160
YAMBO . . . . .	504	249	255	115
BADO . . . . .	729	367	362	188
HAMUMA ROBIE . . . . .	597	287	310	139
ABEYU LIEMAN . . . . .	984	491	493	227
YEBELO . . . . .	843	407	436	185
ABIYU K/MHIRET . . . . .	776	385	391	175
GEMECHISA . . . . .	987	502	485	236
KERSA TEREKO . . . . .	864	432	432	198
AJEMERI . . . . .	429	199	230	98
DIDIBE . . . . .	765	388	377	184
WALKITISA . . . . .	681	318	363	182
GORIE GIDI . . . . .	694	340	354	161
ANEN . . . . .	396	197	199	95
AGALO UKA . . . . .	631	311	320	147
<b>NONO WEREDA . . . . .</b>	<b>17,321</b>	<b>8,549</b>	<b>8,772</b>	<b>4,079</b>
SHOWA ABO . . . . .	483	239	244	137
ABO KREWAYU . . . . .	353	178	175	85
GAGO . . . . .	947	452	495	231
KIMO . . . . .	532	251	281	114
DERBA . . . . .	639	289	350	148
ONOSE . . . . .	1,797	899	898	375
NONO . . . . .	791	404	387	183
KOTIE . . . . .	797	404	393	194
ASENDABO . . . . .	1,331	648	683	303
MERA . . . . .	672	323	349	153
BEGBSHA . . . . .	470	223	247	117
TUPI . . . . .	1,384	728	656	326
ARBE . . . . .	980	506	474	247
YAKAMA . . . . .	1,291	596	695	300
KUPI . . . . .	824	407	417	204
HARO . . . . .	732	350	382	182
DECHA . . . . .	161	79	82	39
WAKA . . . . .	418	198	220	94
SOCHOSO . . . . .	163	87	76	31
DERBETA . . . . .	763	376	387	192
SELALIE . . . . .	973	492	481	239
DAYO . . . . .	820	420	400	185
<b>JIMMA ZONE . . . . .</b>	<b>1,770,867</b>	<b>885,778</b>	<b>885,089</b>	<b>390,859</b>
<b>LIMU SEKA WEREDA . . . . .</b>	<b>118,970</b>	<b>58,431</b>	<b>60,539</b>	<b>27,455</b>
BEDAKONCHI . . . . .	2,347	1,176	1,171	463
RACHO . . . . .	1,250	613	637	273
SOYEMA . . . . .	1,938	925	1,013	430
INGITO . . . . .	1,008	483	525	198
TULU DUREBA . . . . .	1,869	898	971	396
BEDACHEWO . . . . .	1,326	664	662	251
SEDEBEDA HARRA . . . . .	993	507	486	191
SEDE WEREBO . . . . .	734	351	383	136
ELLULEGA LAFTO . . . . .	1,106	563	543	204
SEDEBEDA ABAYE . . . . .	1,465	708	757	265
DEKOYU DEYO . . . . .	1,183	612	571	231
GURAGUREFETU . . . . .	1,003	503	500	215

TABLE 7.3 (Cont'd)

Zone/Wereda/Farmers' Association	Both Sexes	Male	Female	No. of Households
BENJA LOMI . . . . .	664	337	327	151
SELLE DERBETA . . . . .	1,118	576	542	216
ELLU EJERSA . . . . .	2,065	1,031	1,034	384
ROGEKILTU CHORA . . . . .	914	446	468	187
ELLU ELEFETA . . . . .	959	477	482	199
TULLU KELE . . . . .	723	385	338	131
DEGOKECHEMA . . . . .	987	461	526	224
SESEGOALBASA . . . . .	740	361	379	158
DEGOSEBA . . . . .	787	380	407	158
ROGE MUDENA . . . . .	1,481	714	767	295
DEREGELANO . . . . .	990	507	483	207
ABIYECHANTO . . . . .	1,465	722	743	307
SEMBO SEMBETE . . . . .	776	386	390	165
MEDALEEBECHA . . . . .	856	431	425	135
KOTOSEBA . . . . .	612	309	303	132
KOTO AGEMESA . . . . .	713	339	374	183
KOTOGOSU . . . . .	652	328	324	163
KOTO TELEKO . . . . .	393	190	203	96
KOTOAMEDO . . . . .	817	414	403	200
ABIYO GIBE . . . . .	1,306	648	658	316
KOTOALEGA . . . . .	729	366	363	178
DEGOFENCHA . . . . .	367	175	192	85
ADELEBELDEMO . . . . .	1,161	569	592	258
WAJE HURSA . . . . .	1,445	721	724	313
MATODELEME . . . . .	1,230	597	633	277
MENISA EGERSA . . . . .	939	441	498	226
KURNO SAMEL . . . . .	532	272	260	129
DALTE KELETUMUJA . . . . .	876	413	463	201
MOJO HURSA . . . . .	1,538	744	794	344
ANEBEBESA BOSENTA . . . . .	1,784	872	912	409
WEREGE . . . . .	636	320	316	165
MOJO GIJO . . . . .	946	441	505	248
CHORA DEREBA . . . . .	1,009	501	508	244
SACHENE . . . . .	627	279	348	166
ENGUJI . . . . .	1,289	642	647	315
ALELO KELLALA . . . . .	937	461	476	238
GALLE GEBETA . . . . .	1,663	813	850	404
KANCHEBO . . . . .	959	471	488	224
MOTE GALESA . . . . .	2,144	1,094	1,050	469
ALELU GANO . . . . .	1,342	672	670	320
BOLLOBOREMA . . . . .	1,605	789	816	349
AGELO KONEJI . . . . .	679	320	359	164
WAYO BORERE . . . . .	955	447	508	221
CHELE BADESSA . . . . .	487	232	255	122
GENGE GAFERE . . . . .	777	379	398	188
SENTE TEREGE . . . . .	1,376	630	746	318
AKAKO KORA . . . . .	1,072	539	533	252
ELEBU BOREMA . . . . .	949	422	527	220
ALELU WERKE . . . . .	1,328	668	660	305
SENKURE KESHENE . . . . .	1,773	846	927	386
BELLO KERAMETE . . . . .	1,590	776	814	401
DALE YADERA . . . . .	1,420	689	731	361
METTO TETA . . . . .	1,611	814	797	341
KOMA KUBE . . . . .	1,994	996	998	472
ARENGEMA . . . . .	1,107	531	576	286
SHUKU . . . . .	612	286	326	158
DAME GAMBELA . . . . .	1,751	870	881	477
SARO GEBESA . . . . .	953	477	476	250
BULUDO ALEBASA . . . . .	2,295	1,130	1,165	556
BORE . . . . .	706	352	354	170
CHERA MURE LUBA . . . . .	395	201	194	89
EDANA ENDODE . . . . .	1,441	714	727	339
KURANA LIBU . . . . .	1,175	567	608	305
CHEFE MADDA . . . . .	1,177	566	611	275
ALE DIMTU . . . . .	1,241	618	623	307
BECHNE BELEDA . . . . .	1,370	669	701	333
WEDESANA LOYA . . . . .	884	459	425	208
GOJO . . . . .	576	282	294	146
REGO . . . . .	718	341	377	168
GATERA GEBESA . . . . .	393	200	193	99
MOLE ALO . . . . .	763	378	385	190
YEDO GEJO . . . . .	1,010	501	509	250
SESO . . . . .	1,016	514	502	253

TABLE 7.3 (Cont'd)

Zone/Wereda/Farmers' Association	Both Sexes	Male	Female	No. of Households
CHUNGE . . . . .	965	478	487	249
SEMO ABUKA . . . . .	1,436	723	713	386
MERRO CHESA . . . . .	1,884	958	926	464
CHORE MERRO . . . . .	500	262	238	133
GESHE MATO . . . . .	728	356	372	195
TABOTE KOTECHA . . . . .	868	439	429	229
KILTU CHEBA . . . . .	871	410	461	205
MOLE GENJI . . . . .	1,017	478	539	248
OMO KAKA . . . . .	1,313	603	710	328
SEBO MAYE . . . . .	731	353	378	160
DEGO GALECHA . . . . .	1,105	509	596	256
JIRU . . . . .	1,050	508	542	265
HANU DERETA . . . . .	1,494	706	788	354
JATO DIRE . . . . .	1,819	886	933	406
GEJIB DAWED . . . . .	1,205	556	649	301
GEJIB GUMER . . . . .	1,013	507	506	256
HARO JIJILA . . . . .	1,198	607	591	299
KEPO KOMISE . . . . .	925	475	450	235
GEJIBE WENDE . . . . .	794	387	407	206
DERA GEBE . . . . .	1,589	793	796	384
DORA YANEBI . . . . .	1,873	925	948	464
LIMU KOSA WEREDA . . . . .	171,019	85,000	86,019	40,999
KERADIMA MEDELU . . . . .	875	414	461	212
HALELU TUNGIE . . . . .	1,057	528	529	247
HALELU MEGERA . . . . .	923	471	452	213
CHEFE ANO . . . . .	185	86	99	51
YAYAGOLA . . . . .	589	283	306	151
GOLLU KUSSAYE . . . . .	2,398	1,149	1,249	568
BEDU AMBEBESA . . . . .	2,431	1,170	1,261	577
BORALE TOBE . . . . .	1,124	554	570	271
CHORAMOTULU . . . . .	352	176	176	79
YATU DAEA . . . . .	2,308	1,129	1,179	553
BOTER BECHO . . . . .	1,449	720	729	366
ADERO MELES . . . . .	611	305	306	137
CHENDO KERSA . . . . .	1,889	911	978	463
CHUKA GOLLU . . . . .	849	406	443	209
YABBA DULLA . . . . .	1,175	582	593	306
TELEKO KUFERA . . . . .	2,029	1,016	1,013	505
KARAA ENCHENE . . . . .	1,431	690	741	375
BOSODERE . . . . .	1,087	542	545	261
KOTADERE . . . . .	1,108	531	577	304
LEGABOTER S/T . . . . .	464	232	232	97
LEGABOTER G/MAHBER . . . . .	1,655	860	795	403
WAYU WEDESA . . . . .	2,881	1,341	1,540	707
DERESEKORE . . . . .	927	459	468	243
ANNO DALE . . . . .	1,028	527	501	315
EABENO ALELTU . . . . .	987	468	519	254
AMARAABUNO . . . . .	1,270	624	646	327
BENTI BEGE . . . . .	863	400	463	198
JIMMA DERE . . . . .	1,933	944	989	469
CHELELEKI . . . . .	1,588	773	815	434
SEYOMA . . . . .	1,443	695	748	348
BEGETENFA . . . . .	2,135	1,044	1,091	519
JIMMA TULLA . . . . .	1,152	561	591	253
GERENGERA . . . . .	1,177	591	586	317
BOTAR ADERE . . . . .	1,740	829	911	461
BETTER BORR . . . . .	2,204	1,099	1,105	556
ACHE YAYA . . . . .	1,271	627	644	292
AGELOMANTA . . . . .	990	486	504	240
HARO LEGISSA . . . . .	1,700	830	870	402
BEGE SUPE S/TABIA . . . . .	1,212	627	585	309
KERYU KOB1 . . . . .	1,670	817	853	398
KAJLO AWAYE . . . . .	1,438	688	750	300
MECHA 042 . . . . .	1,099	541	558	259
KOLEBA . . . . .	1,065	520	545	253
GESSE 044 . . . . .	1,234	597	637	290
HUJUBA GENJI . . . . .	1,651	830	821	391
KEREYU SABI . . . . .	605	303	302	142
AKO SENBO . . . . .	1,035	481	554	231
AKO TUME . . . . .	898	437	461	182
AKOSEKORE . . . . .	1,371	650	721	258
AKO ABO . . . . .	1,881	911	970	443

TABLE 7.3 (Cont'd)

Zone/Wereda/Farmers' Association	Both Sexes	Male	Female	No. of Households
WABI SENBO . . . . .	1,459	720	739	350
KEREYU WEREBU. . . . .	537	256	281	129
GOBEZE MENJO . . . . .	1,011	484	527	236
GUDOBEKERE . . . . .	1,572	759	813	406
MOJO TENEKE. . . . .	1,050	495	555	273
TENEBO KERESA E/L. . . . .	271	146	125	65
TENEBO KERSA . . . . .	1,021	491	530	264
CHICHANA ELEDE . . . . .	1,563	734	829	405
GEJI GIREN . . . . .	884	424	460	226
JARSO. . . . .	521	240	281	132
WELEKE SENBO . . . . .	999	485	514	251
LEKU DAKA. . . . .	873	417	456	207
LEKU LALO. . . . .	1,438	714	724	349
LEKU CHANCHO . . . . .	999	509	490	250
GESHE GUGU . . . . .	1,099	513	586	272
WABI DUBALE. . . . .	1,066	530	536	249
WABI BEBELA. . . . .	2,212	1,076	1,136	546
HAREWA KOTECHA . . . . .	2,432	1,177	1,255	566
TEROCHUKULU. . . . .	834	409	425	181
TIRO DULECHA . . . . .	2,325	1,117	1,208	525
HAREWA GURETO. . . . .	2,972	1,502	1,470	638
HAREWA HARO. . . . .	770	385	385	186
HAREWA KETA. . . . .	2,112	1,045	1,067	482
HAREWA DORO. . . . .	1,031	542	489	221
ANGA JIMATE. . . . .	1,258	626	632	290
LIBEN GONDE. . . . .	1,167	573	594	280
DEREBU . . . . .	833	397	436	198
SUNTU. . . . .	1,105	533	572	252
MENDERA. . . . .	921	479	442	210
MENDERA M. E/L . . . . .	887	440	447	212
GUNEDEB M.E/L. . . . .	2,083	1,104	979	526
METO GUNEDEB . . . . .	1,737	861	876	417
MITO GOMEJI. . . . .	599	300	299	150
KEPO MEDELE. . . . .	479	238	241	111
FAREDEYOSERETE . . . . .	477	234	243	120
FERDYO SERTIE N1 . . . . .	1,402	723	679	323
FERDYO SERTIE N2 . . . . .	290	161	129	83
GALLEBUSASE. . . . .	1,459	753	706	377
GALLE TENA . . . . .	1,728	891	837	376
CHOFE BELLE. . . . .	1,035	541	494	238
DENBI BOSEKA . . . . .	913	450	463	222
DENBI BOSEKA E/L . . . . .	227	127	100	54
LEKU GABENA. . . . .	1,267	613	654	287
CHAKWO. . . . .	793	357	436	180
DEBELO . . . . .	1,786	897	889	386
DALECHO. . . . .	370	203	167	77
LALO WEREJI. . . . .	1,060	506	554	220
LIBEN GONDE. . . . .	1,063	522	541	256
WELENSO. . . . .	1,097	557	540	252
BORE . . . . .	1,098	559	539	259
HAREWA WELEKE. . . . .	1,956	1,000	956	525
BETERA . . . . .	874	430	444	205
LALO MENJI . . . . .	777	397	380	158
WESEGER TULEMA . . . . .	796	386	410	185
JANJE. . . . .	894	423	471	229
DENBI LALO . . . . .	1,248	648	600	284
GENA DENBI . . . . .	510	248	262	120
ALEGE ELEFATA. . . . .	1,637	870	767	383
ALEGE ELEFATA E/L. . . . .	363	212	151	92
GALLE KECHAWO. . . . .	1,130	634	496	228
GALLE DURASE . . . . .	1,236	621	615	310
GALLE KOTECHA. . . . .	871	459	412	183
TERETERA . . . . .	1,020	568	452	222
SOLLE SHENKORA . . . . .	1,656	822	834	361
GENA TEREGE. . . . .	992	492	500	231
GENA YANGEBO . . . . .	1,004	523	481	239
CHARONA GUBACHO. . . . .	810	374	436	199
GUMMER . . . . .	4,251	2,239	2,012	1,275
GENA DERE. . . . .	1,300	627	673	316
GENA TOGO. . . . .	1,100	545	555	241
GENA YATU. . . . .	1,238	600	638	291
DENGAJANA BIDARU . . . . .	1,898	949	949	441
KOSSA ERSHA LIMAT. . . . .	1,921	960	961	499

TABLE 7.3 (Cont'd)

Zone/Wereda/Farmers' Association	Both Sexes	Male	Female	No. of Households
GESHE SOMBO. . . . .	721	369	352	166
KOSSA. . . . .	1,664	856	808	423
BABU . . . . .	968	490	478	219
WAYU . . . . .	2,044	1,090	954	419
ETIYE. . . . .	1,474	759	715	349
OGA. . . . .	1,661	862	799	368
BUTE . . . . .	2,187	1,125	1,062	515
ABUKAKO. . . . .	2,413	1,255	1,158	543
GENA BABYA . . . . .	2,788	1,371	1,417	660
GENA DUJUMA. . . . .	995	526	469	216
<b>SOKORU WEREDA . . . . .</b>	<b>100,352</b>	<b>50,206</b>	<b>50,146</b>	<b>21,175</b>
DOYE KOBOTA. . . . .	1,287	636	651	306
GIBE ERSHA LIMAT . . . . .	742	386	356	185
GIBE . . . . .	575	274	301	143
ABELTI . . . . .	626	308	318	133
BEDE . . . . .	1,075	566	509	227
ADAMENA BEDEYO . . . . .	968	508	460	215
TEROSHASHMA. . . . .	1,576	812	764	299
KULATA . . . . .	1,898	958	940	441
GURAGE BIFTO . . . . .	1,687	844	843	386
MEKANISA . . . . .	1,880	932	948	401
ENDODIE. . . . .	1,946	976	970	383
TERO MUZ TERA. . . . .	1,293	633	660	268
HARO KAKE. . . . .	2,519	1,254	1,265	526
SEDEKA . . . . .	3,517	1,819	1,698	742
BARECHUMA. . . . .	3,162	1,608	1,554	650
KOFTA KAKE . . . . .	1,699	857	842	328
DOBI . . . . .	3,829	1,865	1,964	791
CHERI. . . . .	1,308	615	693	281
SHIRO DIKE . . . . .	5,195	2,529	2,666	1,084
BEKE ABAOCHO . . . . .	1,711	837	874	358
GEBJIRO. . . . .	2,887	1,465	1,422	616
WEDAYI . . . . .	1,644	827	817	351
EARETU SHAPIYO . . . . .	3,515	1,733	1,782	711
NATRI MENCHO . . . . .	2,086	1,034	1,052	424
KELTA. . . . .	1,431	695	736	303
WENGESHO . . . . .	2,581	1,239	1,342	555
YEROHARO . . . . .	1,124	578	546	226
BIDIRU AWANO . . . . .	977	492	485	211
DAKA . . . . .	2,804	1,442	1,362	590
GANEGLTA . . . . .	2,575	1,302	1,273	526
WOLMERA. . . . .	2,362	1,099	1,263	505
BEGISO . . . . .	2,874	1,406	1,468	636
CHEKA. . . . .	4,353	2,192	2,161	935
CHOPA. . . . .	1,563	773	790	315
ENEKURE. . . . .	3,306	1,840	1,466	579
BORE . . . . .	2,918	1,491	1,427	617
TALEGO . . . . .	4,289	2,212	2,077	900
ODO. . . . .	1,136	548	588	221
BARO . . . . .	2,809	1,371	1,438	618
MERERA . . . . .	2,613	1,313	1,300	541
LIBEN. . . . .	2,445	1,211	1,234	520
YEBO . . . . .	1,706	854	852	383
AEDO . . . . .	2,481	1,216	1,265	559
AEDAMA . . . . .	3,164	1,518	1,646	719
SAKELGA. . . . .	2,216	1,138	1,078	467
<b>TIRO AFETA WEREDA . . . . .</b>	<b>93,317</b>	<b>45,902</b>	<b>47,415</b>	<b>20,175</b>
KEREYU DODO. . . . .	1,528	724	804	369
SARO SENTO . . . . .	1,757	873	884	431
ALEGE SIDAMO . . . . .	3,391	1,618	1,773	744
ANCHEBE. . . . .	2,063	998	1,065	458
CHRE ARERE . . . . .	1,853	909	944	430
CHRIKITIM BILE . . . . .	2,005	967	1,038	434
DOYO . . . . .	2,605	1,269	1,336	593
KENTO. . . . .	1,554	741	813	339
SEKO DERAR . . . . .	1,083	545	538	223
HAKO ALEBITI . . . . .	1,579	793	786	391
BOBE . . . . .	1,415	727	688	276
AKO. . . . .	1,783	879	904	410
GURA BIDERU. . . . .	2,474	1,209	1,265	528
KITIM BILA . . . . .	1,961	928	1,033	411

TABLE 7.3 (Cont'd)

Zone/Wereda/Farmers' Association	Both Sexes	Male	Female	No. of Households
TIRO BOTORE. . . . .	855	422	433	182
ABORASA. . . . .	1,895	936	959	397
BERBERSA. . . . .	1,509	738	771	328
GODANTE. . . . .	1,757	841	916	357
DERO. . . . .	1,484	725	759	313
ULA SENKELE. . . . .	3,061	1,493	1,568	633
HANKU. . . . .	2,223	1,109	1,114	432
AYANA EJERE. . . . .	3,197	1,501	1,696	630
MECHA. . . . .	1,754	839	915	348
RAGA CHORA. . . . .	2,838	1,444	1,394	595
BUSA. . . . .	3,776	1,888	1,888	869
DEYU MIGNA. . . . .	2,803	1,381	1,422	611
GENDO SEDAN. . . . .	2,830	1,436	1,394	615
GESHE. . . . .	4,162	2,075	2,087	879
ABELO. . . . .	3,204	1,571	1,633	709
EGO. . . . .	2,343	1,206	1,137	504
RAGA SIBA. . . . .	956	505	451	190
SIBA TUBANA. . . . .	2,275	1,141	1,134	493
RAGA DEKE. . . . .	1,209	576	633	256
TIYO. . . . .	2,039	1,004	1,035	404
GELAN. . . . .	991	488	503	214
RUKENSA. . . . .	1,242	613	629	278
AWANO. . . . .	1,571	729	842	334
AYENO. . . . .	3,211	1,573	1,638	664
KOTICHA MARU. . . . .	2,486	1,203	1,283	535
OUSMANE. . . . .	2,392	1,174	1,218	517
BABO. . . . .	2,176	1,088	1,088	470
AFETA. . . . .	1,718	858	860	397
DIMTU AKABABI. . . . .	2,096	1,050	1,046	480
BUDO. . . . .	1,159	577	582	270
KOTICHA KESI. . . . .	1,054	538	516	234
<b>KERSA WEREDA. . . . .</b>	<b>119,773</b>	<b>60,830</b>	<b>58,943</b>	<b>25,094</b>
FOLA GUBETA. . . . .	1,566	809	757	327
HARO GEFERE. . . . .	1,939	1,008	931	442
MERAKEBERECHO. . . . .	1,784	907	877	381
GATETO BUSA. . . . .	1,866	971	895	368
KERESASUME. . . . .	4,187	2,226	1,961	794
DEBU BUGET. . . . .	964	488	476	215
ADEREDEKA. . . . .	3,896	1,956	1,940	792
DAMU. . . . .	2,503	1,217	1,286	538
SENEKULE. . . . .	2,715	1,322	1,393	599
DEGOSO. . . . .	1,668	859	809	354
HARENA. . . . .	1,223	657	566	277
CHORE. . . . .	1,829	923	906	388
SIBA. . . . .	1,469	739	730	302
TABA. . . . .	1,092	536	556	250
GEJERA. . . . .	1,383	697	686	299
WACHO. . . . .	1,541	785	756	323
ELLUAREBO. . . . .	1,381	715	666	311
GENJI BURU. . . . .	2,932	1,504	1,428	636
BUSABESCHANE. . . . .	1,472	769	703	330
BUSAGONO. . . . .	1,159	612	547	246
TOLI KERSA. . . . .	3,102	1,557	1,545	661
TEKUR SUME. . . . .	2,910	1,428	1,482	587
GURASERETE. . . . .	3,643	1,824	1,819	761
KARA GORA. . . . .	4,821	2,410	2,411	1,021
SHAWA TOTOB. . . . .	1,396	680	716	279
ALEMAYE TOTOB. . . . .	1,345	678	667	278
DARUMUJA. . . . .	2,373	1,199	1,174	491
DAMABEKETO. . . . .	895	436	459	176
KOMBOLECHA. . . . .	2,714	1,369	1,345	599
GIRMA. . . . .	3,695	1,838	1,857	759
TEKUR ABULO. . . . .	2,559	1,357	1,202	540
KERESA BALETO. . . . .	2,042	1,068	974	428
KUSAYE BERU. . . . .	3,734	1,864	1,870	776
WADEKO. . . . .	2,430	1,244	1,186	497
ALEGA BOGOJO. . . . .	880	418	462	191
ASO. . . . .	1,419	731	688	260
BALAWAJO. . . . .	1,639	852	787	344
GELO. . . . .	2,138	1,121	1,017	464

TABLE 7.3 (Cont'd)

Zone/Wereda/Farmers' Association	Both Sexes	Male	Female	No. of Households
BULEBUL . . . . .	2,937	1,469	1,468	638
KETEMBELO . . . . .	3,212	1,605	1,607	611
TEKUR BALTO . . . . .	2,049	1,057	992	419
SERBO AKABABI . . . . .	1,505	747	758	313
ABUKAKO . . . . .	2,265	1,195	1,070	449
BABO . . . . .	669	344	325	140
WAJA . . . . .	1,288	648	640	265
MERWAERECHA . . . . .	1,059	556	503	235
KUJOMUJA . . . . .	2,403	1,221	1,182	493
WELEGE . . . . .	728	381	347	152
SAREDO . . . . .	2,772	1,416	1,356	605
MERWA . . . . .	1,228	613	615	268
ANCASO . . . . .	1,891	969	922	418
AGELO BERU . . . . .	2,729	1,385	1,344	553
AWYE SEBU . . . . .	2,077	1,005	1,072	438
MANTA . . . . .	3,209	1,626	1,583	688
KELECHA . . . . .	2,083	1,083	1,000	423
GUNJU . . . . .	2,073	1,088	985	422
KAMO . . . . .	1,292	648	644	280
<b>MANA WEREDA . . . . .</b>	<b>112,541</b>	<b>56,307</b>	<b>56,234</b>	<b>24,123</b>
GEWA GUBE . . . . .	1,977	969	1,008	435
KORE KONJO . . . . .	3,510	1,735	1,775	744
SEYE ODO . . . . .	2,856	1,403	1,453	626
WELLO SEFER . . . . .	4,721	2,338	2,383	1,032
SEYO . . . . .	2,195	1,118	1,077	440
KANETERY . . . . .	4,764	2,370	2,394	1,046
OURGAYE . . . . .	3,497	1,708	1,789	694
SHEWA BALAGER . . . . .	401	202	199	78
BEBELA BESAWO . . . . .	2,395	1,165	1,230	510
BEBELA ABEY . . . . .	2,527	1,270	1,257	535
BILIDA . . . . .	7,101	3,548	3,553	1,510
KEFETEGMA . . . . .	2,802	1,421	1,381	633
KORE GOBEYA . . . . .	3,420	1,735	1,685	738
KELA BELO . . . . .	1,872	958	914	387
KOYE . . . . .	822	402	420	166
AFETA . . . . .	2,695	1,308	1,387	587
BOSEKA . . . . .	3,869	1,931	1,938	858
KEWAYE . . . . .	1,911	956	955	397
HARO . . . . .	2,519	1,249	1,270	583
TASANO . . . . .	1,892	953	939	403
BUKO . . . . .	1,540	806	734	310
LALO BELO . . . . .	1,033	502	531	246
DAWA BERBERSA . . . . .	2,173	1,095	1,078	482
METIE . . . . .	2,463	1,225	1,238	547
TEMUGA NOLE . . . . .	1,744	880	864	362
TEMUGA DALE . . . . .	2,741	1,364	1,377	593
SOMEDO ABUJEDI . . . . .	2,171	1,103	1,068	467
SOMEDO HIBRETESEB . . . . .	2,263	1,111	1,152	470
SOMEDO KOSHA . . . . .	1,963	965	998	452
BEBELA BUYO . . . . .	1,165	582	583	242
BEBELA SHEMAMADA . . . . .	3,080	1,553	1,527	641
ELA DALE . . . . .	1,277	676	601	291
GERUKE GEMATE . . . . .	2,657	1,358	1,299	579
BUTURE GEBESA . . . . .	2,479	1,258	1,221	515
GECHO . . . . .	1,556	774	782	336
SEMBO CHEKA . . . . .	2,996	1,510	1,486	622
GUBE GUMA . . . . .	2,811	1,373	1,438	583
WESHE ADAMSE . . . . .	3,256	1,638	1,618	634
DEYO HARRO . . . . .	3,481	1,735	1,746	709
DEYO KASSO . . . . .	1,616	829	787	341
DEYO MESSO . . . . .	2,652	1,291	1,361	582
GERUKE ABGADE . . . . .	933	483	450	212
GERUKE FEREDASA . . . . .	756	381	375	188
KEMELE KETO . . . . .	1,041	539	502	247
DEYO AWASO . . . . .	1,920	979	941	407
DEYO KUJO . . . . .	1,708	865	843	362
DEYO MELKO . . . . .	1,320	693	627	301

TABLE 7.3 (Cont'd)

Zone/Wereda/Farmers' Association	Both Sexes	Male	Female	No. of Households
GOMA WEREDA . . . . .	203,713	103,316	100,397	45,442
DEDESA DAKO . . . . .	576	300	276	155
METEHORA . . . . .	430	226	204	104
DEDESA NUMBER 1 . . . . .	1,090	562	528	252
COTECHA . . . . .	1,031	518	513	250
METTI . . . . .	1,406	722	684	329
ACHA . . . . .	1,940	984	956	443
DIBU . . . . .	2,439	1,238	1,201	542
BALETO . . . . .	2,364	1,277	1,087	511
TOBOKESE . . . . .	1,842	952	890	411
WABI KORE . . . . .	1,654	848	806	398
AREFETE SEKU . . . . .	1,044	535	509	218
MOGA GEJO . . . . .	1,089	599	490	256
JORGO . . . . .	1,654	870	784	357
WACHO . . . . .	2,149	1,111	1,038	457
DIEKECHENE . . . . .	1,997	1,037	960	446
GOMA NUMBER2 . . . . .	2,189	1,135	1,054	615
KOCHOLE . . . . .	1,882	951	931	430
KOTABERO . . . . .	1,845	1,003	842	408
SHAYE AFETA . . . . .	1,426	734	692	308
BURURE . . . . .	996	533	463	220
KERESU . . . . .	1,103	583	520	211
GOMA NUMBER 1 . . . . .	2,113	1,110	1,003	559
ENKULI . . . . .	3,270	1,643	1,627	756
OUGA . . . . .	1,209	627	582	293
DINU . . . . .	1,826	938	888	497
CHOCHU . . . . .	2,368	1,201	1,167	531
ENDODE . . . . .	3,298	1,678	1,620	746
KOMBA . . . . .	1,987	1,011	976	451
GURAGE OURETUBO . . . . .	699	383	316	166
AMENDERY . . . . .	2,819	1,428	1,391	637
DEDO . . . . .	1,812	904	908	409
YACHI ESSA . . . . .	2,692	1,352	1,340	634
YACHI TULLU . . . . .	2,021	1,027	994	465
BONGO . . . . .	2,241	1,139	1,102	505
ODO ADAMI . . . . .	5,217	2,555	2,662	1,101
CHEMI CHEGU . . . . .	4,360	2,252	2,108	943
SEJA SAYA . . . . .	3,981	2,075	1,906	877
KYOUTUPA . . . . .	2,335	1,193	1,142	516
BULADO CHOCHO . . . . .	2,432	1,279	1,153	555
CHEDERO SUSE . . . . .	4,358	2,205	2,153	1,031
BULEBULO . . . . .	3,603	1,807	1,796	802
KESO HETE . . . . .	3,593	1,848	1,745	776
OMEGOBU . . . . .	4,009	1,971	2,038	900
BOLFODESA . . . . .	1,949	968	981	433
OMO KONCHE . . . . .	2,139	1,093	1,046	467
OMEGUREDA . . . . .	5,159	2,610	2,549	1,063
BOKOABO . . . . .	3,693	1,836	1,857	766
BEKOKUGO . . . . .	3,714	1,887	1,827	772
DALECHO DAKO . . . . .	2,416	1,240	1,176	525
GENGITERAME . . . . .	2,450	1,244	1,206	535
ELEBUSEYO . . . . .	4,548	2,320	2,228	1,006
TELEKUBORE . . . . .	3,035	1,575	1,460	653
TENESHUBORE . . . . .	2,588	1,293	1,295	561
JEMATDERU . . . . .	4,393	2,187	2,206	1,000
CHEWERA . . . . .	1,294	642	652	296
SEBOCHEMTE . . . . .	1,015	498	517	233
OMA FANTULE . . . . .	2,572	1,288	1,284	575
ACHEMO KERARO . . . . .	1,816	916	900	398
KEDA ABAKABE . . . . .	1,351	688	663	312
GEMAMAYA . . . . .	1,797	914	883	385
KOTASUTERA . . . . .	3,218	1,616	1,602	714
TERENGO ADAME . . . . .	2,319	1,182	1,137	503
GENEGETOLE . . . . .	2,822	1,454	1,368	624
CHEWADALECHA . . . . .	1,471	760	711	325
KEDAMESA . . . . .	2,953	1,479	1,474	680
NEKO . . . . .	1,931	935	996	448

TABLE 7.3 (Cont'd)

Zone/Wereda/Farmers' Association	Both Sexes	Male	Female	No. of Households
HAREDIMO . . . . .	3,390	1,698	1,692	752
BOREMENCHO . . . . .	1,049	533	516	233
GETA GEPA . . . . .	1,753	888	865	387
YASERA KECHENE . . . . .	484	239	245	109
NEGO CHUGE . . . . .	1,340	679	661	302
NEGO HGEYU . . . . .	1,721	849	872	406
LIMA YIDA . . . . .	1,256	669	587	262
TUBA DEGE . . . . .	1,395	710	685	314
GURBO CHURA . . . . .	1,374	720	654	304
BORE DIGO . . . . .	1,711	884	827	388
BORE ABIYU . . . . .	1,032	534	498	225
HAWISA GENDEBEL . . . . .	659	328	331	157
BULO DUGDAKELA . . . . .	682	326	356	138
TAO MESERA . . . . .	718	354	364	165
YELEME KURE . . . . .	1,176	607	569	235
GATO KURE . . . . .	2,553	1,264	1,289	550
DIERA BIRBIRSA . . . . .	1,744	867	877	375
YASERA TSEGE . . . . .	1,128	537	591	225
BERA RIGO . . . . .	3,130	1,571	1,559	714
FEREFENDO . . . . .	1,259	603	656	268
KUDA KURE . . . . .	2,078	1,025	1,053	428
EIERO YCHI . . . . .	2,613	1,299	1,314	577
KUDA SHEKOTA . . . . .	2,401	1,191	1,210	518
KOTCHA KUNCHE . . . . .	2,672	1,328	1,344	600
ALEYU . . . . .	2,203	1,088	1,115	489
BERA ENCHINI . . . . .	2,779	1,419	1,360	619
BERA WERANGO . . . . .	4,381	2,137	2,244	957
GERA WEREDA . . . . .	69,764	34,904	34,860	16,120
KOBO KOCHO . . . . .	2,227	1,093	1,134	523
SELAJE . . . . .	1,689	864	825	396
BERAGOGO . . . . .	1,131	559	572	259
BERA DEDO . . . . .	976	485	491	249
BERA BORE . . . . .	1,359	659	700	316
BERA BOGE . . . . .	1,711	864	847	411
SEDI CHAWRA . . . . .	2,241	1,096	1,145	475
LOYI UIKRO . . . . .	700	362	338	151
WANJA KERSA . . . . .	2,462	1,332	1,130	532
KACHO TULA . . . . .	930	476	454	206
ANDERACHA . . . . .	178	95	83	44
CHALA . . . . .	777	415	362	187
WERWARE . . . . .	394	218	176	88
MUJE . . . . .	3,504	1,790	1,714	778
KESO BEDEYE . . . . .	2,343	1,146	1,197	546
TENBA CHELE . . . . .	3,162	1,514	1,648	756
GABA KORO . . . . .	1,260	629	631	308
GUTE . . . . .	695	358	337	150
KOMBOLCHA . . . . .	2,383	1,155	1,228	572
WEGECHA . . . . .	2,300	1,144	1,156	531
DUSTA . . . . .	3,537	1,774	1,763	784
GINA CHOLA . . . . .	2,802	1,431	1,371	632
GURE KESSO . . . . .	1,089	560	529	225
GURE GENJO . . . . .	1,146	563	583	261
KOLA SULAJIE . . . . .	1,782	897	885	406
TESO TURE . . . . .	2,397	1,159	1,238	557
TUMAMAYE . . . . .	2,203	1,085	1,118	520
KOLA GUNCHI . . . . .	1,623	832	791	364
KOLA BULCHA . . . . .	1,972	965	1,007	466
KENBIBIT . . . . .	1,116	605	511	227
NASO ABO . . . . .	298	143	155	72
GERA . . . . .	685	373	312	150
DAKO . . . . .	685	335	350	145
KEALA . . . . .	1,250	613	637	260
SECHA . . . . .	3,017	1,486	1,531	714
GEDA KESHEMARI . . . . .	1,434	701	733	373
KEYCHESISO . . . . .	1,462	705	757	358
DEKA . . . . .	1,172	579	593	281
BORCHO GEBETA . . . . .	1,968	994	974	483

TABLE 7.3 (Cont'd)

Zone/Wereda/Farmers' Association	Both Sexes	Male	Female	No. of Households
TOLI DEMBELA . . . . .	2,864	1,412	1,452	680
GIMINA . . . . .	592	292	300	148
CHOKO ARARE. . . . .	70	36	34	16
OFALO. . . . .	141	76	65	38
GURA . . . . .	323	170	153	80
DACHO LAKI . . . . .	226	115	111	56
OBA WEGEMI . . . . .	911	445	466	224
WALA . . . . .	577	304	273	122
SEKA CHEKORSA WEREDA. . . . .	234,150	117,359	116,791	51,976
BUDO . . . . .	3,863	1,908	1,955	804
KERA . . . . .	2,635	1,349	1,286	548
GESHE SEGNO. . . . .	2,902	1,466	1,436	542
LUCHANE. . . . .	3,596	1,766	1,830	720
WACHO DUPA . . . . .	3,030	1,493	1,537	622
OULMAYE GORO . . . . .	2,903	1,445	1,458	599
MAKSEGNO GEBEYA. . . . .	2,428	1,237	1,191	499
SABLA HARSU. . . . .	3,345	1,675	1,670	686
SARDO GANFO. . . . .	2,282	1,159	1,123	480
WEKTO. . . . .	2,486	1,209	1,277	509
TEBO KADEDA. . . . .	3,009	1,483	1,526	614
KAKE . . . . .	1,849	868	981	385
SIBA . . . . .	1,980	967	1,013	429
DINTU. . . . .	1,793	892	901	375
GETA SHEKOTA . . . . .	2,578	1,290	1,288	500
GETA SHOA. . . . .	1,841	943	898	447
GEPA BEKE. . . . .	2,052	1,013	1,039	457
GEPA SADAN . . . . .	2,445	1,296	1,149	505
OUREGYE. . . . .	1,891	969	922	509
ADDIS KETEMA . . . . .	1,882	910	972	422
MECHE SEDECHA NUMBER 1 . . . . .	1,304	655	649	330
MECHE SEDECHA NUMBER 2 . . . . .	1,131	569	562	299
MECHE SEDECHA NUMBER 3 . . . . .	455	226	229	126
MECHE SEDECHA NUMBER 4 . . . . .	519	267	252	116
GASARA KAKARO. . . . .	3,722	1,900	1,822	883
ANGACHA DEJO . . . . .	2,321	1,175	1,146	594
LIKU SINKALE . . . . .	1,605	809	796	402
AFSIA LILU . . . . .	709	361	348	182
GEMBO MEGRA. . . . .	1,785	873	912	438
ANEJJA GANBO . . . . .	4,149	2,054	2,095	1,049
ALO GODANTE. . . . .	4,997	2,473	2,524	1,158
DEMA GEMACHO . . . . .	5,572	2,699	2,873	1,198
MORGANO. . . . .	2,674	1,307	1,367	613
BEKE GUDO. . . . .	2,492	1,261	1,231	590
BEKE KELO. . . . .	1,530	760	770	333
ELKE METSO . . . . .	2,978	1,517	1,461	630
MADALU TERO. . . . .	2,207	1,161	1,046	474
SAKELE TUNJO . . . . .	995	504	491	229
OLMIE DAYE . . . . .	1,289	653	636	283
SAKLA ELEKE. . . . .	788	412	376	169
DEGEBOSA . . . . .	1,872	962	910	448
GEBE HURSA . . . . .	655	329	326	162
ALGA . . . . .	2,293	1,123	1,170	465
ENDODA TUME. . . . .	850	445	405	196
BIYO CHALA . . . . .	2,529	1,264	1,265	557
KACHMA . . . . .	1,195	595	600	266
KOFE . . . . .	3,205	1,607	1,598	705
TELEKU BORE. . . . .	1,882	948	934	426
TENSHEU BORE . . . . .	1,779	876	903	408
KUSARO . . . . .	1,716	869	847	392
DABO GEBE. . . . .	1,875	985	890	414
DEBO YAYA. . . . .	4,843	2,451	2,392	1,069
HARO KOCHÉ . . . . .	1,390	717	673	312
WESHANE KUPANE . . . . .	2,770	1,392	1,378	650
TACHEGNAW METE FALIE . . . . .	2,539	1,275	1,264	518
METE ABAYE . . . . .	1,508	773	735	370
ALEME YOBO . . . . .	1,473	748	725	320
ALEME ERSHA LEMAT. . . . .	189	94	95	48

TABLE 7.3 (Cont'd)

Zone/Wereda/Farmers' Association	Both Sexes	Male	Female	No. of Households
ATRO SUFA . . . . .	3,511	1,773	1,738	802
TOGOBE WAKO . . . . .	4,133	2,050	2,083	904
ATRO BOSO . . . . .	2,872	1,463	1,409	610
MELGO DABEYE . . . . .	934	451	483	226
SHABE MOFA . . . . .	3,897	1,972	1,925	936
HALO WEDEYE . . . . .	2,944	1,494	1,450	705
KISHE NUMBER 3 . . . . .	2,271	1,174	1,097	486
KISHE NUMBER 1 . . . . .	1,836	964	872	386
KISHE NUMBER 2 . . . . .	724	396	328	161
GOJABE E.L. NUMBER 5 . . . . .	557	296	261	139
WALA KELE . . . . .	2,209	1,179	1,030	451
SEBOKA BOKE . . . . .	2,038	1,032	1,006	436
SEBOKA BOSHE . . . . .	3,644	1,843	1,801	837
YANGA DEGOMA . . . . .	2,887	1,434	1,453	678
SEBOKA GURATIE . . . . .	1,828	919	909	409
BELETE GERA ERSHA LIMAT . . . . .	36	20	16	10
GAFERE . . . . .	952	472	480	218
ATERO TERTRA . . . . .	3,168	1,574	1,594	714
NA TULI . . . . .	1,698	826	872	387
SANBO RAME . . . . .	3,808	1,906	1,902	865
DARU . . . . .	2,688	1,377	1,311	630
KOMO HARE . . . . .	6,148	3,104	3,044	1,352
GUDO . . . . .	2,841	1,391	1,450	598
GURA ULA UKE . . . . .	1,952	955	997	443
WESHANE LILU . . . . .	2,056	1,005	1,051	475
LIGNAW METE FALE . . . . .	3,275	1,645	1,630	743
DETO MERTE . . . . .	3,112	1,518	1,594	723
WESHANE ROGE . . . . .	2,555	1,314	1,241	587
BOBA TURURO . . . . .	3,543	1,817	1,726	780
YEPO TULI . . . . .	2,267	1,109	1,158	467
KORA WACHO . . . . .	3,233	1,551	1,682	630
BEYO YOPO . . . . .	1,576	796	780	317
BEDRU MIRGA . . . . .	2,388	1,156	1,232	509
MERTE KURSU . . . . .	3,534	1,711	1,823	829
MERTE BEDARU . . . . .	1,672	855	817	303
MERTI WUSHANE . . . . .	1,487	755	732	286
NASE MARTE . . . . .	2,451	1,244	1,207	540
NASE AMOTE . . . . .	2,093	1,028	1,065	465
LILU AMOTE . . . . .	3,408	1,686	1,722	784
AMOTE CHEA . . . . .	1,675	835	840	324
GEBO DAKA . . . . .	4,211	2,085	2,126	965
HANE DEO . . . . .	1,463	757	706	392
<b>DEDO WEREDA . . . . .</b>	<b>218,947</b>	<b>109,189</b>	<b>109,758</b>	<b>46,802</b>
WARO KOLOBO . . . . .	3,696	1,917	1,779	820
DEMA SERETE . . . . .	3,722	1,871	1,851	795
KORTE WESERBI . . . . .	5,246	2,643	2,603	1,097
OFOLE KORETE . . . . .	2,255	1,116	1,139	472
AFELLE DEGoyo . . . . .	1,070	538	532	237
ERGEBO . . . . .	4,406	2,257	2,149	909
MANTA KORE . . . . .	2,270	1,148	1,122	463
DEBEISE BELEDIMO . . . . .	1,457	745	712	294
JEMATE MENECHO . . . . .	940	500	440	182
BUSALE ALENE . . . . .	1,965	999	966	411
KUNO . . . . .	1,660	838	822	351
CHALETE BELLO . . . . .	2,299	1,162	1,137	509
KEDEDA . . . . .	2,162	1,144	1,018	460
ADDICHO . . . . .	885	468	417	190
AFFELE DAWA . . . . .	2,190	1,107	1,083	475
KOREJO . . . . .	1,824	885	939	397
GENJO ABEYE . . . . .	2,028	1,089	939	473
GENJO DEGA . . . . .	1,235	648	587	258
BETO . . . . .	2,624	1,283	1,341	566
ABUKOY . . . . .	2,442	1,213	1,229	512
WEGEMO . . . . .	1,729	866	863	357
TELEKU BELLO . . . . .	1,594	852	742	353
SETO . . . . .	1,691	859	832	375
KETA OUNTA . . . . .	1,537	782	755	315

TABLE 7.3 (Cont'd)

Zone/Wereda/Farmers' Association	Both Sexes	Male	Female	No. of Households
OUDO . . . . .	1,964	981	983	400
ARERE. . . . .	1,283	666	617	275
MENGEBO. . . . .	1,218	639	579	256
MOLE OGEDO . . . . .	3,513	1,838	1,675	689
MARU LEKE. . . . .	1,453	704	749	311
MOLLE LEMESA . . . . .	811	426	385	169
YAYA ALEGA . . . . .	1,931	958	973	400
KORA SENBO . . . . .	3,674	1,854	1,820	785
BELLU HARESU . . . . .	2,751	1,326	1,425	609
GARERU KEDEDA. . . . .	3,566	1,788	1,778	768
DEKA BELLDEMO. . . . .	1,443	749	694	325
DAREGE BORTOLO . . . . .	5,882	2,894	2,988	1,198
DERARE KOREMA. . . . .	2,707	1,361	1,346	546
SEEO SEDESA. . . . .	3,550	1,815	1,735	752
HIDETA . . . . .	1,971	987	984	451
SUDA . . . . .	2,047	987	1,060	430
TENESHU GERIMA . . . . .	1,803	922	881	396
TELEKU GEREMA. . . . .	2,380	1,190	1,190	506
GESHE. . . . .	2,852	1,433	1,419	588
CHOMA. . . . .	2,028	999	1,029	409
ELALA. . . . .	4,056	2,018	2,038	855
GERA . . . . .	3,625	1,808	1,817	712
SAPO . . . . .	3,406	1,705	1,701	718
LALO . . . . .	4,195	2,095	2,100	894
LELU BALECHE . . . . .	2,647	1,344	1,303	552
KOMBOLECHA . . . . .	2,158	1,077	1,081	418
HARU GEBESO. . . . .	1,663	840	823	339
METOSO . . . . .	2,175	1,088	1,087	432
OMMO YELLE . . . . .	4,309	2,126	2,183	909
MARRA ALAMEI . . . . .	3,162	1,569	1,593	648
ALAMEI . . . . .	4,969	2,436	2,533	966
SENGO GEBIES . . . . .	2,555	1,253	1,302	569
KUSAYE . . . . .	3,074	1,474	1,600	649
KULLETY GECHO. . . . .	2,380	1,150	1,230	547
TOLEY ARERE. . . . .	3,960	1,985	1,975	867
DEBI DEYO. . . . .	5,572	2,696	2,876	1,206
LEKU METY. . . . .	3,880	1,928	1,952	885
SERA SEFATA. . . . .	3,989	1,940	2,049	886
WEREBO WORKOTA . . . . .	1,005	463	542	242
GEDECHE LEKETE . . . . .	732	365	367	172
HASSA NUPA . . . . .	4,975	2,457	2,518	1,008
BANCHE BEDESA. . . . .	1,755	834	921	429
DEDBO BORODO . . . . .	4,842	2,369	2,473	1,060
KAGA DELEBI. . . . .	4,657	2,261	2,396	1,041
OUDA GURATY. . . . .	3,362	1,668	1,694	721
BESERENGE. . . . .	1,548	789	759	368
DELEBI . . . . .	2,607	1,301	1,306	584
WALLA. . . . .	3,607	1,798	1,809	750
DEBELE . . . . .	2,412	1,228	1,184	514
SOLA . . . . .	3,632	1,838	1,794	769
ASEKERA. . . . .	3,495	1,692	1,803	724
DEFKELA. . . . .	9,497	4,650	4,847	1,968
SOYOMA . . . . .	144	65	79	36
KERARA . . . . .	1,427	705	722	406
AGEMTA . . . . .	946	443	503	237
SHUTA. . . . .	960	470	490	258
MOJO . . . . .	982	460	522	243
BOKE FERDA . . . . .	2,188	1,029	1,159	534
YONGA ANCHEBI. . . . .	645	325	320	152
OMONADA WEREDA. . . . .	175,746	88,204	87,542	37,978
TURAMTAJEBO. . . . .	2,494	1,270	1,224	554
ASOBILI. . . . .	2,265	1,137	1,128	497
CHALTE . . . . .	1,037	564	473	214
WENJI. . . . .	1,872	931	941	408
GOROWARSO. . . . .	1,545	780	765	343
KREYOBESALA. . . . .	2,427	1,251	1,176	537
CARAGMENA. . . . .	1,645	907	738	335

TABLE 7.3 (Cont'd)

Zone/Wereda/Farmers' Association	Both Sexes	Male	Female	No. of Households
KARA ALGIE . . . . .	1,290	640	650	297
GORO BASO. . . . .	1,749	866	883	380
GORO YESO. . . . .	1,059	546	513	229
GORO ALANGO. . . . .	1,441	738	703	307
GORO OMO . . . . .	831	407	424	195
GORO SILBO . . . . .	1,543	808	735	319
GOMEBO . . . . .	941	474	467	205
SEYO . . . . .	945	458	487	200
ADEMI. . . . .	2,135	1,070	1,065	455
LEFTEKA. . . . .	3,010	1,582	1,428	605
TOLESABETA . . . . .	2,059	1,021	1,038	422
SABATA . . . . .	2,518	1,279	1,239	527
HULE BEYEM . . . . .	1,296	639	657	262
BELO AREBO . . . . .	1,702	865	837	370
UREGE. . . . .	1,549	764	785	335
DERAMETEJEBO . . . . .	2,380	1,177	1,203	510
DEGANIE. . . . .	967	475	492	197
LALO . . . . .	2,540	1,273	1,267	545
BELO AGLO. . . . .	1,352	660	692	325
ALE. . . . .	3,311	1,626	1,685	731
ADA. . . . .	2,065	1,032	1,033	433
NADA SAKALE. . . . .	1,304	640	664	292
NADA CHA . . . . .	1,189	629	560	249
NADA SADCHA. . . . .	2,104	1,041	1,063	511
NADA SEKOTE. . . . .	2,373	1,201	1,172	490
BESO GELANE. . . . .	2,004	1,048	956	412
DOYO KARA. . . . .	897	472	425	168
DOYOU ELEFATA. . . . .	1,497	743	754	316
YAYA KUYU. . . . .	1,626	823	803	340
DUWESO . . . . .	1,678	823	855	373
BORU SEKELGA . . . . .	2,214	1,129	1,085	448
BONE SEREDO. . . . .	1,652	835	817	344
HERO SEGEDA. . . . .	1,066	520	546	258
METIOCHA . . . . .	2,580	1,284	1,296	559
BELO KECHAMA . . . . .	2,095	1,014	1,081	444
GORA AYTE BELO . . . . .	1,764	851	913	378
GALO WESERBI . . . . .	1,691	849	842	381
DEBLEBABE. . . . .	2,771	1,380	1,391	615
CHLALAKA . . . . .	2,185	1,153	1,032	477
MEDA BORE. . . . .	3,124	1,620	1,504	647
DASU BORE. . . . .	1,887	902	985	418
GORA DEWE. . . . .	1,426	707	719	305
ADALE GOJO . . . . .	1,997	1,021	976	447
NADA BIDERU. . . . .	3,211	1,620	1,591	681
EBCHA KARA . . . . .	2,051	1,021	1,030	444
ABÉCHE YEBO. . . . .	2,097	1,018	1,079	460
LEFETEN. . . . .	3,421	1,720	1,701	745
BESEWO . . . . .	2,539	1,298	1,241	524
NESEBA . . . . .	2,979	1,519	1,460	640
TULE BONYEA. . . . .	2,390	1,185	1,205	524
CHOLE DUMUGA . . . . .	2,601	1,335	1,266	582
ABE. . . . .	1,944	986	958	409
JETO BONEYA. . . . .	1,209	609	600	259
TOLE BONEYA. . . . .	1,773	871	902	391
HARO HAREBU. . . . .	2,122	1,021	1,101	445
SUCHE MECHIBO. . . . .	3,229	1,602	1,627	684
BURKA GAWYA. . . . .	2,790	1,418	1,372	627
SEDA WACHO . . . . .	3,292	1,727	1,565	757
TENSHU GONA. . . . .	2,969	1,467	1,502	633
TELKU GONA . . . . .	3,386	1,657	1,729	729
DANGE. . . . .	2,213	1,112	1,101	491
CHUCHA GEDAMESO. . . . .	2,709	1,353	1,356	625
MAY GODA . . . . .	1,125	581	544	209
HANE BOTANA. . . . .	2,390	1,170	1,220	520
SARA SESECHIE. . . . .	1,983	1,016	967	439
DAKENO KUSA. . . . .	2,089	1,061	1,028	443
ALEKE ALABO. . . . .	2,753	1,370	1,383	606
SOMBO ABEYOTA. . . . .	1,117	573	544	247

TABLE 7.3 (Cont'd)

Zone/Wereda/Farmers' Association	Both Sexes	Male	Female	No. of Households
SENBO SINARO . . . . .	2,193	1,045	1,148	480
OMO DURI . . . . .	3,134	1,598	1,536	671
SUNA MELA . . . . .	1,523	746	777	307
KOKENA . . . . .	2,389	1,175	1,214	500
KEFRSA BEDARA . . . . .	2,454	1,221	1,233	514
YELADU MECO . . . . .	1,559	776	783	334
SEREGOLA . . . . .	1,313	681	632	294
SARA DUMACHO . . . . .	3,089	1,501	1,588	688
KODA . . . . .	2,785	1,372	1,413	614
SOMEBO SOJERA . . . . .	3,833	1,854	1,979	853
<b>SIGMO WEREDA . . . . .</b>	<b>70,238</b>	<b>35,041</b>	<b>35,197</b>	<b>15,305</b>
DIYA KURBI . . . . .	3,394	1,670	1,724	766
DIYA . . . . .	2,505	1,250	1,255	556
CHEDA . . . . .	2,289	1,188	1,101	505
ATER KEDA ASABO . . . . .	2,321	1,148	1,173	527
ATER KEDA KURBI . . . . .	2,828	1,420	1,408	634
YADESO BORU . . . . .	3,588	1,795	1,793	745
GEDA BOROFA . . . . .	1,824	883	941	400
YELA ALIYA . . . . .	1,965	1,001	964	417
ONJA YEMBA . . . . .	1,912	983	929	400
SORITI BORCHA . . . . .	2,996	1,532	1,464	610
WAWA KUPENA . . . . .	2,391	1,201	1,190	492
LAFTEN CHINGO . . . . .	3,124	1,525	1,599	698
SUBA KELA . . . . .	3,751	1,894	1,857	841
GOGA . . . . .	1,971	925	1,046	406
GATA BEDECHE . . . . .	1,944	921	1,023	418
OTA PERA SUPA . . . . .	2,409	1,157	1,252	525
JIMATE SHUKURI . . . . .	2,883	1,476	1,407	627
JIMATE TORA . . . . .	2,938	1,454	1,484	617
KAJELO . . . . .	3,909	1,961	1,948	862
KANCHU . . . . .	2,906	1,477	1,429	640
DEPIRA . . . . .	4,450	2,182	2,268	962
GEWAYE . . . . .	3,588	1,781	1,807	798
GATA CHALADU . . . . .	2,587	1,308	1,279	580
NOO . . . . .	3,777	1,905	1,872	809
GEJA . . . . .	1,988	1,004	984	470
<b>SETEMA WEREDA . . . . .</b>	<b>82,337</b>	<b>41,089</b>	<b>41,248</b>	<b>18,215</b>
SIKA . . . . .	2,218	1,102	1,116	453
DAMU KUPI . . . . .	2,833	1,453	1,380	655
SATA GUNO . . . . .	2,704	1,326	1,378	648
SATA KEBERCHO . . . . .	3,691	1,843	1,848	863
KEMECHÉ . . . . .	1,845	885	960	436
JAMIY . . . . .	2,826	1,374	1,452	566
SELAKO . . . . .	2,895	1,459	1,436	623
GIESECHA DAKILE . . . . .	1,524	784	740	312
MASMANO . . . . .	3,948	1,964	1,984	920
KIMISO . . . . .	4,090	2,055	2,035	962
CHAFETA DAKIL . . . . .	2,997	1,467	1,530	679
YERA GODU . . . . .	2,693	1,410	1,283	623
SEDU . . . . .	2,723	1,395	1,328	563
KOSA . . . . .	2,313	1,144	1,169	495
SUSA KURKUTA . . . . .	2,178	1,054	1,124	491
DONE . . . . .	2,805	1,363	1,442	598
SHENI CHMERI . . . . .	3,069	1,497	1,572	681
DIFO MENI . . . . .	2,279	1,142	1,137	527
SETEMA KECHA . . . . .	2,862	1,484	1,378	618
SUSA ATILA . . . . .	3,559	1,744	1,815	728
SHENI ATILA . . . . .	1,325	694	631	257
GIELA KERIBA . . . . .	1,853	970	883	397
WANGAGNE GEREFU . . . . .	2,001	1,017	984	429
GIELA ANJA . . . . .	1,886	923	963	409
BASIRA . . . . .	1,953	957	996	428
GIDE BERI . . . . .	3,654	1,861	1,793	762
KUBO TOBO . . . . .	1,891	944	947	464
YERA ONGO . . . . .	3,611	1,797	1,814	815
YERA DECHA . . . . .	2,734	1,349	1,385	632

TABLE 7.3 (Cont'd)

Zone/Wereda/Farmers' Association	Both Sexes	Male	Female	No. of Households
SILIMO HULET . . . . .	3,447	1,679	1,768	747
SILIMO AND . . . . .	1,930	953	977	434
MIRAB SHEWA ZONE . . . . .	2,103,706	1,047,112	1,056,594	430,230
GINDE BERET WEREDA. . . . .	143,074	69,660	73,414	29,432
ABEYU. . . . .	1,492	746	746	305
CHERECHA GITO. . . . .	719	341	378	167
BIDARUNA GOBOTA. . . . .	1,384	674	710	322
DEGOMA KEBE. . . . .	787	407	380	193
DOGOMA YEGOT . . . . .	902	446	456	216
DEKONO KEWSA . . . . .	922	448	474	203
MENABABSA. . . . .	605	288	317	137
DOTONU SURE. . . . .	803	396	407	185
GERE TOKE. . . . .	2,027	979	1,048	450
KENO . . . . .	1,888	923	965	417
DABAKA . . . . .	1,032	485	547	220
GEREB GOLIE. . . . .	1,196	602	594	242
DIRE KEGNE . . . . .	1,159	547	612	238
BELO BEDASA. . . . .	934	448	486	200
TAPISA MEDELIE . . . . .	1,626	806	820	332
ERESA KONO . . . . .	843	429	414	177
BOYE . . . . .	1,546	749	797	333
GODA KUNE. . . . .	1,229	608	621	252
KERIE SANKOR . . . . .	1,200	592	608	228
CHOME MENEALE. . . . .	1,194	581	613	257
MUCHA DABASA . . . . .	1,293	646	647	273
LEWASO . . . . .	1,530	745	785	319
TAPI . . . . .	1,406	706	700	297
WINE ROGE. . . . .	1,579	773	806	317
SUNKORI TAJELA . . . . .	1,311	657	654	262
METI ANBESIE . . . . .	781	393	388	166
GECHO. . . . .	502	233	269	116
ELOSIE . . . . .	949	482	467	208
WASHA. . . . .	1,796	893	903	361
MUKDIMA ABEYE. . . . .	2,569	1,277	1,292	532
MUKA DEMA. . . . .	1,071	536	535	203
BUKATO KERE DEBER. . . . .	800	389	411	173
SERBEDI. . . . .	1,748	850	898	359
SENBOW WALESO. . . . .	1,668	800	868	348
DANISA DEBEDABIE . . . . .	1,187	571	616	240
GUTE ENDODIE . . . . .	1,464	696	768	308
GORO FARTA . . . . .	1,738	849	889	374
KOBO . . . . .	840	417	423	217
KEHA . . . . .	890	406	484	180
KOLU . . . . .	1,432	689	743	312
JAMO LEFE GEBEYA . . . . .	1,549	747	802	309
FENO . . . . .	1,371	675	696	270
DANISA ALEBURKI. . . . .	965	475	490	206
HULE KEWIE . . . . .	1,034	487	547	214
SETALO . . . . .	1,484	713	771	302
MUDE HULEKAR . . . . .	1,055	536	519	216
WORD LAKU. . . . .	1,414	702	712	277
HARBU GEBE . . . . .	1,163	570	593	228
AMDO . . . . .	1,390	667	723	270
JERKO MUKEYE . . . . .	999	480	519	196
SEGODA . . . . .	1,545	771	774	303
SUKA BORK. . . . .	1,460	724	736	297
ABUNIE . . . . .	1,276	602	674	274
LEMAINA DADA . . . . .	1,262	596	666	255
BOGALO . . . . .	1,015	497	518	211
WELLO. . . . .	897	446	451	163
HARO BERBABO . . . . .	995	446	549	197
DAMETANA HARIBU ALUMA. . . . .	1,194	564	630	240
MIA KERSA. . . . .	1,113	547	566	211
MUDE BERO. . . . .	972	473	499	190
GONFI ABYU . . . . .	2,123	1,037	1,086	414
GOROW JALATE . . . . .	1,807	861	946	364

TABLE 7.3 (Cont'd)

Zone/Wereda/Farmers' Association	Both Sexes	Male	Female	No. of Households
ERJAJA . . . . .	1,285	614	671	255
WEDE . . . . .	1,207	598	609	241
HARO KELETIE . . . . .	1,635	778	857	309
DESO KELETIE . . . . .	1,366	639	727	277
BAKE ABAHOMA . . . . .	1,258	593	665	249
GITERIE KICHU . . . . .	1,720	825	895	335
OBORA . . . . .	1,964	955	1,009	394
WALENSU . . . . .	2,040	1,002	1,038	416
GUURU . . . . .	1,800	864	936	366
GHOUDRU . . . . .	1,619	784	835	341
WILO JEGENFO . . . . .	1,754	899	855	351
GAGO BETA . . . . .	1,703	862	841	340
GAGO OSOLIE . . . . .	1,852	882	970	373
DOKESA GORO DEKO . . . . .	1,627	790	837	330
KERA BETA . . . . .	1,848	881	967	347
BADASA DANBE . . . . .	1,663	800	863	355
GAJO BEDESA . . . . .	1,467	717	750	296
KARE CHUKA . . . . .	1,498	720	778	314
GAJO ENSELALIE . . . . .	1,897	935	962	392
ANFARO HOLATO . . . . .	2,202	1,100	1,102	441
AGOBE GAJO . . . . .	1,818	900	918	378
MENDIDA SOBE . . . . .	1,951	972	979	383
DAYU . . . . .	1,659	805	854	333
MENDIDA TUNJETE . . . . .	2,091	1,037	1,054	411
MUDAMA DAGATENA . . . . .	1,356	683	673	276
GUTO SONBO . . . . .	1,661	811	850	322
ERERE TERARA . . . . .	1,510	749	761	286
ERERE KORI . . . . .	946	446	500	190
ERERE KENJO . . . . .	1,150	549	601	259
CHANDO BUKO . . . . .	1,320	634	686	252
KONO MUKARBA . . . . .	2,071	988	1,083	416
GONEFA YEBLO . . . . .	1,680	788	892	346
GONEFA KADDA . . . . .	1,120	520	600	240
GONEFA GELANA . . . . .	1,471	734	737	300
KILTU SENBETA . . . . .	2,326	1,098	1,228	484
GOROMEN ERGA . . . . .	1,492	740	752	302
MAMO . . . . .	1,038	489	549	221
KAREA SOLE . . . . .	2,042	1,007	1,035	414
SAKA YADE . . . . .	1,417	686	731	315
BASHE . . . . .	1,425	667	758	336
JELDU WEREDA . . . . .	137,962	68,016	69,946	28,304
DAGU MEACH(DEGU DABLE) . . . . .	1,006	490	516	239
DAGO DEDA . . . . .	783	349	434	183
WARE . . . . .	1,602	749	853	362
METEKOMA MEGE . . . . .	1,939	962	977	413
METEKOMA MIDR . . . . .	1,353	666	687	287
OUREGA . . . . .	1,944	948	996	418
AERARE . . . . .	1,534	758	776	320
TUTO . . . . .	1,005	489	516	214
TOULLO OUSOLI . . . . .	821	370	451	173
FALO OUSOLI . . . . .	1,489	729	760	323
FALO MALIMA . . . . .	1,589	771	818	331
TATISA OUSOLI . . . . .	1,745	823	922	359
BEFETI . . . . .	2,291	1,144	1,147	482
AEBICHA . . . . .	1,529	755	774	313
CHANDO . . . . .	1,923	982	941	400
TESA . . . . .	2,757	1,384	1,373	553
JAWO . . . . .	1,675	856	819	334
GARA ANEKO . . . . .	2,381	1,195	1,186	497
YUBDO . . . . .	2,479	1,191	1,288	513
KORECHA KOTECHA . . . . .	1,573	727	846	348
GANEKU UOFA . . . . .	1,037	509	528	236
SERTE UOFA . . . . .	2,104	1,030	1,074	470
HELLO BAKAKA . . . . .	1,444	688	756	323
KORECH TEABI . . . . .	1,994	1,011	983	379
GUBA SIRBA . . . . .	1,889	938	951	381
LEKU . . . . .	2,281	1,130	1,151	455

TABLE 7.3 (Cont'd)

Zone/Wereda/Farmers' Association	Both Sexes	Male	Female	No. of Households
BOLO . . . . .	1,450	735	715	279
AELEKI . . . . .	1,765	874	891	354
SHEKUTE ZURIA . . . . .	1,455	727	728	286
DABE . . . . .	2,138	1,063	1,075	404
DANO OUSOLI . . . . .	2,702	1,341	1,361	557
CHEKA OUSOLI . . . . .	769	405	364	156
BADISA OUSOLI . . . . .	1,978	1,008	970	372
SIBA OUSOLI . . . . .	3,343	1,662	1,681	693
KOFTU . . . . .	2,532	1,264	1,268	509
BERBERSA . . . . .	2,284	1,137	1,147	456
KABENA OELA BASHA . . . . .	2,132	1,104	1,028	428
BADISA BAYO . . . . .	1,519	750	769	311
AEDI . . . . .	1,375	667	708	277
GORA MEKSA . . . . .	1,888	922	966	409
GORA MERATI . . . . .	1,904	955	949	377
KABE SEREBA . . . . .	2,119	1,017	1,102	444
HARO HAGEMASA . . . . .	1,237	593	644	264
BEKEKA BICHO . . . . .	1,638	780	858	327
ODO . . . . .	1,049	526	523	231
KAKELE . . . . .	1,467	715	752	317
BADISA . . . . .	1,761	885	876	374
TOLU GOREJI . . . . .	2,498	1,232	1,266	500
MEJA . . . . .	2,399	1,195	1,204	430
MELEKA BORA . . . . .	2,045	1,059	986	420
DAWO . . . . .	1,860	951	909	354
HENAE DEARA . . . . .	2,292	1,143	1,149	423
TOLLU AEBAMANDI . . . . .	2,076	992	1,084	403
KELEBE DIGLI . . . . .	1,802	913	889	373
KELEBI AEBO . . . . .	2,230	1,072	1,158	447
ORFA . . . . .	2,089	1,014	1,075	426
TOLLU DANESA . . . . .	1,940	933	1,007	422
CHILENKO . . . . .	1,529	752	777	293
BECHU DAGALE . . . . .	2,687	1,343	1,344	520
OALA CODA . . . . .	2,242	1,129	1,113	472
GOTE SHEMLA . . . . .	1,894	915	979	370
ODA GORA . . . . .	1,930	958	972	376
KAMTE . . . . .	1,851	909	942	367
EANETO DALI . . . . .	1,769	872	897	367
EANDADO DANKOU . . . . .	1,697	810	887	348
SARETI . . . . .	1,951	942	1,009	389
KERESA . . . . .	2,641	1,291	1,350	530
KORECHA SALALI . . . . .	2,716	1,351	1,365	553
KOREACHA CARECERO . . . . .	2,329	1,172	1,157	502
BONEA GEORGIS . . . . .	1,959	950	1,009	429
BONEA WERENA BOLACHI . . . . .	2,220	1,035	1,185	463
KORECH GABABA . . . . .	2,296	1,127	1,169	485
KORECHA CHALIMO . . . . .	2,348	1,182	1,166	511
AMBO WEREDA . . . . .	137,930	68,410	69,520	27,508
YEDEL . . . . .	839	407	432	179
SALEN . . . . .	1,018	509	509	233
GELAN WEDASA . . . . .	1,545	773	772	346
GENJI . . . . .	1,838	873	965	388
GOMSA GORO HORE . . . . .	2,185	1,076	1,109	449
GOMSA FOLTE . . . . .	1,916	942	974	403
SATO WATERA . . . . .	2,544	1,249	1,295	529
GOLEFOFA . . . . .	2,102	1,036	1,066	440
TULE . . . . .	2,927	1,457	1,470	609
DIKI . . . . .	2,213	1,096	1,117	459
HARU TIRO . . . . .	1,481	733	748	300
GELAN DAMOTA . . . . .	1,498	742	756	309
DAGA TIRO . . . . .	805	384	421	175
BIRBIRSANA WASO . . . . .	1,892	934	958	378
KULET . . . . .	1,988	994	994	393
DOYO DULISA . . . . .	1,652	809	843	312
MENKATA . . . . .	1,335	671	664	257
SOLBI GATIRA . . . . .	1,150	573	577	251
WERKA JEJABA . . . . .	1,062	529	533	205

TABLE 7.3 (Cont'd)

Zone/Wereda/Farmers' Association	Both Sexes	Male	Female	No. of Households
WERKA KOTE . . . . .	1,264	608	656	254
WERKA DANGE . . . . .	926	467	459	174
WERKA FITE . . . . .	708	367	341	154
ELAMU MOLMOLE . . . . .	1,209	595	614	239
KUSAYE . . . . .	1,105	541	564	211
ELAMU TEGOGESA . . . . .	1,130	568	562	221
ELAMU GONSHU . . . . .	934	446	488	171
KISOSI . . . . .	686	343	343	145
EDA LIBENENA GERGISO . . . . .	667	329	338	124
BOYE . . . . .	941	443	498	185
DABI DALISO . . . . .	937	464	473	192
DALETI MOGER . . . . .	1,044	516	528	197
DOBI DALETI . . . . .	1,096	509	587	210
HORMAT PROJECT . . . . .	279	191	88	93
KUCHONA GIDE . . . . .	218	106	112	48
URU GAMO . . . . .	257	129	128	60
CHOKA DEGALI . . . . .	925	453	472	190
TACHGNAW KOMBOLCHA . . . . .	790	374	416	161
MEHAL KOMBOLCHA . . . . .	889	415	474	169
TACHGNAW ERENDA . . . . .	982	492	490	182
TACHGNAW MITE . . . . .	890	456	434	168
KILE BACHEKI . . . . .	925	452	473	180
KILE GODESA . . . . .	677	336	341	141
DASO BABESA . . . . .	1,293	640	653	267
KUCHONA HOMECHO . . . . .	566	287	279	120
GAMUNA HOMECHO . . . . .	550	268	282	110
MELKA DAGA ANCHEBI . . . . .	1,411	713	698	270
KELENTO . . . . .	1,440	709	731	288
DAGA FILE . . . . .	1,766	831	935	353
SENKELENA MIESA . . . . .	1,827	937	890	366
FARSI . . . . .	569	261	308	109
GOSU CHOBO . . . . .	1,165	567	598	227
GOSU MENGIDO . . . . .	689	340	349	157
KORA BOLA . . . . .	1,264	646	618	247
KORA GERANCHE . . . . .	760	369	391	151
AWARO CHEFE . . . . .	992	497	495	198
MUJA . . . . .	776	375	401	155
MININI . . . . .	775	381	394	142
AMARO . . . . .	800	405	395	134
KUREBE . . . . .	676	350	326	123
BEYONA SEKERI . . . . .	834	429	405	161
GOLEJANA KENFAL . . . . .	2,052	1,008	1,044	394
GOLEJA UKO . . . . .	1,160	587	573	212
UKO . . . . .	1,090	562	528	199
CHANCHO KORKE . . . . .	1,503	747	756	270
KURE DILU . . . . .	1,056	515	541	197
HIDABU GATIRA . . . . .	961	480	481	198
ELAMU GOROMOTI . . . . .	1,364	687	677	269
BOJI BILO . . . . .	1,355	666	689	278
KEBA . . . . .	895	426	469	180
GABESA KILFO . . . . .	1,002	498	504	183
BOJI CHITU . . . . .	1,008	495	513	179
TULU DIMITU . . . . .	1,069	537	532	213
OJO BEDO . . . . .	1,331	673	658	285
MELKA DEGANA EJERSA . . . . .	1,558	765	793	333
KOLBA . . . . .	1,213	605	608	230
KALBA LENCHA . . . . .	891	455	436	183
AGAMSANA JELDU . . . . .	1,402	683	719	266
KORKE LENCHA . . . . .	970	459	511	197
AREFENJO BERODO . . . . .	1,628	795	833	328
SUKATELI OBI . . . . .	898	462	436	182
KELE OBI . . . . .	1,046	513	533	201
KELE CHANCHO . . . . .	1,242	628	614	249
LAYEGNAW MITE . . . . .	847	419	428	160
LAYEGNAW ERENDA . . . . .	1,272	647	625	240
LAYEGNAW KOMBOLCHA . . . . .	1,203	604	599	252
ROGE AJO . . . . .	1,141	578	563	244
EJERE ARFENJO . . . . .	1,276	626	650	245

TABLE 7.3 (Cont'd)

Zone/Wereda/Farmers' Association	Both Sexes	Male	Female	No. of Households
TOKE SUKATAL . . . . .	1,156	604	552	212
HIRU LALU . . . . .	1,231	600	631	236
DEMBI . . . . .	890	450	440	174
LALU DAGOMA . . . . .	1,230	628	602	244
BIRBIRSANA CHIRECHA . . . . .	2,073	1,032	1,041	474
DEWENA DELE . . . . .	1,250	638	612	241
EIMELA CHOLE . . . . .	1,177	587	590	213
DALOTA . . . . .	1,067	542	525	204
KUBE CHITU . . . . .	997	498	499	205
DIBA BELO . . . . .	843	424	419	166
TACHGNAW WEJIRA . . . . .	1,376	678	698	259
HURUTINA CHANDO . . . . .	1,302	664	638	235
GORO BIYO . . . . .	1,324	662	662	252
MARUF . . . . .	2,499	1,216	1,283	490
MELKA DERA . . . . .	2,389	1,186	1,203	486
GHIMBI . . . . .	1,653	814	839	352
BILA JEJU . . . . .	1,376	691	685	275
HADARSA . . . . .	1,338	670	668	281
GEFERE . . . . .	1,211	602	609	247
LAYGNAW WEJERA . . . . .	625	310	315	107
DESE AKLILO . . . . .	1,840	913	927	377
SHIMELA . . . . .	656	324	332	123
ALTUFA . . . . .	1,386	643	743	283
BIERONA HEFTE . . . . .	569	281	288	111
HENDIE ENTAY . . . . .	515	250	265	108
KIESO GATERA . . . . .	844	425	419	149
GINDO GATERA . . . . .	435	218	217	88
JIJIGUNA WERANSA . . . . .	2,623	1,348	1,275	487
<b>CHELIYA WEREDA . . . . .</b>	<b>155,331</b>	<b>76,589</b>	<b>78,742</b>	<b>30,731</b>
JARSO SHUMKER . . . . .	495	221	274	98
GADULA . . . . .	499	232	267	119
BEFKONA ABNOSE . . . . .	251	123	128	56
MUFECHA . . . . .	562	269	293	116
GERDO . . . . .	465	231	234	97
AWASENA KNEBA . . . . .	485	228	257	109
GELLAN GUMEJE . . . . .	1,328	632	696	265
KERMI KEFTANA . . . . .	1,031	514	517	189
GURANE . . . . .	968	462	506	192
NESO WAYELO . . . . .	892	432	460	174
BOKU GODRA . . . . .	1,002	481	521	204
SELE GODARA . . . . .	761	346	415	181
ENKA AMUMA . . . . .	1,015	493	522	205
LEGDEAMNA WAYU . . . . .	1,385	676	709	278
KOTECHA . . . . .	1,131	529	602	240
WERJCHA . . . . .	935	466	469	208
KERA KULLANCHO . . . . .	1,214	578	636	225
ANTU GOMA . . . . .	1,690	787	903	360
MENEMENA . . . . .	1,252	581	671	227
BARO GERADO . . . . .	1,520	720	800	286
DEDEKESA WAYOU . . . . .	1,446	736	710	264
DEDESKA KELETE . . . . .	1,398	705	693	269
TULLU YOUMBURA . . . . .	1,181	568	613	232
KURA SERBOYA . . . . .	958	456	502	182
GOBA GEREPA . . . . .	1,254	637	617	240
ALBASA BURU . . . . .	1,160	574	586	212
ALBASA HETO . . . . .	856	432	424	172
AREFENJO ALBERSA . . . . .	1,830	885	945	361
BEKEFE . . . . .	1,522	768	754	299
GIJANA ABETO . . . . .	314	154	160	72
ABETO TOKA . . . . .	1,093	536	557	220
AREFNEJO LOTU . . . . .	1,414	704	710	304
TOKLEGEBSA . . . . .	812	392	420	185
HARTATOKA LAGA . . . . .	1,761	872	889	361
JARSO GERJO . . . . .	1,555	764	791	304
LANTO GOSSU . . . . .	1,005	514	491	182
ABE KURA . . . . .	1,253	638	615	238
HALLELU SALEN . . . . .	1,286	650	636	243

TABLE 7.3 (Cont'd)

Zone/Wereda/Farmers' Association	Both Sexes	Male	Female	No. of Households
BABO BEDRU . . . . .	1,822	854	968	368
CHEKOLA WENGA. . . . .	1,785	894	891	372
GODA ARBA. . . . .	1,348	657	691	275
HALLELU JANO . . . . .	1,314	638	676	259
GOSSU DEMU . . . . .	1,939	929	1,010	385
BADA ELMU. . . . .	1,913	934	979	337
KEKU DEDEBA. . . . .	1,974	947	1,027	412
KEKU TAKELI. . . . .	1,885	941	944	352
TULL AMRA. . . . .	2,095	1,045	1,050	399
ARYA . . . . .	2,105	1,016	1,089	418
BELLO AMBCHO . . . . .	2,082	1,042	1,040	394
BELO HTTE. . . . .	2,095	1,044	1,051	424
DMMU JRESO . . . . .	1,828	866	962	363
HULL DABE. . . . .	2,284	1,115	1,169	430
TUYE GODA CHIKUALA . . . . .	1,722	825	897	347
HALELU ODA GUTA. . . . .	1,908	925	983	367
HOLE SIRE. . . . .	1,491	728	763	302
GOSU GONJI . . . . .	1,523	761	762	295
WELLO TENBERO. . . . .	1,245	633	612	269
BUSSA TUTU . . . . .	1,365	684	681	254
REFSO CHORE. . . . .	1,300	663	637	241
GELMO. . . . .	793	392	401	150
HARE GORGES. . . . .	1,345	685	660	249
REFSO ALENGA . . . . .	2,093	1,048	1,045	408
ALE METTLE . . . . .	2,039	955	1,084	412
JERSO SELLASE. . . . .	3,507	1,712	1,795	690
DORE . . . . .	1,034	527	507	199
DABBE. . . . .	1,060	568	492	202
DABE KELLTUELLE. . . . .	953	500	453	190
KURSA SEBA . . . . .	1,428	729	699	304
KURNA DEGA . . . . .	1,602	801	801	307
BARO . . . . .	1,487	765	722	280
JERSO CHELMO . . . . .	1,092	548	544	224
RAFSO GEBE . . . . .	1,286	650	636	253
MELLBA . . . . .	973	474	499	184
GURRA. . . . .	770	380	390	143
CHOBII. . . . .	860	419	441	163
TULLU GADO . . . . .	860	448	412	163
REFESO KORTU . . . . .	1,255	664	591	237
DUKEM. . . . .	1,191	584	607	228
GAMO KOMBOLCHA . . . . .	1,041	514	527	204
AWARO. . . . .	882	458	424	161
TOTA . . . . .	1,675	794	881	350
KORATI . . . . .	1,365	705	660	276
LEBENSUKATALE. . . . .	906	446	460	176
TULLU GELDASA. . . . .	1,381	674	707	246
WEGEDE SEDA. . . . .	1,039	519	520	205
WELLYA . . . . .	1,362	678	684	257
RATO . . . . .	1,066	526	540	209
DREKE BENESO . . . . .	1,012	534	478	181
WEBER KERERU . . . . .	1,433	707	726	270
GOTERA . . . . .	1,584	812	772	325
JATO DERKE . . . . .	1,092	562	530	214
GOBANA BUYTI . . . . .	956	484	472	200
KERSA BECHE. . . . .	1,542	778	764	308
ALE ILALA. . . . .	1,652	837	815	348
ILALA WERE ILLU. . . . .	1,445	701	744	299
AGODA BERHANU. . . . .	1,433	698	735	291
WALSHAMO . . . . .	868	447	421	170
ABONO. . . . .	1,111	547	564	231
KERAYU . . . . .	1,404	709	695	262
DERKE HOBERA . . . . .	1,130	575	555	214
GODA LOLECHISA . . . . .	1,106	541	565	214
GELONE AGELLO. . . . .	1,072	545	527	205
SHANO. . . . .	1,301	656	645	253
EJERSA RORO. . . . .	1,395	652	743	276
GANTANA NACHA. . . . .	1,789	853	936	360
ALE AGELLO . . . . .	1,190	554	636	245

TABLE 7.3 (Cont'd)

Zone/Wereda/Farmers' Association	Both Sexes	Male	Female	No. of Households
AGELLO SOYEMA. . . . .	1,637	818	819	328
SIRE SELASSIE. . . . .	1,902	949	953	384
ANNO . . . . .	1,517	731	786	313
ABA KUNA DAGA ARBA . . . . .	1,619	836	783	324
NACHA MECHARE. . . . .	809	425	384	171
WERJI. . . . .	1,011	477	534	209
CHETU MAYE . . . . .	560	270	290	114
CHETU JORO . . . . .	969	482	487	203
ARECHUMA . . . . .	983	475	508	206
MARU . . . . .	1,050	524	526	219
GRENCH . . . . .	1,873	887	986	380
WEDAY. . . . .	1,239	617	622	248
TITA GIBE. . . . .	1,300	616	684	264
BAKO TIBE WEREDA. . . . .	76,781	37,662	39,119	15,652
ALE. . . . .	1,137	531	606	237
WEREDI BONDO . . . . .	1,581	768	813	322
ADULAN AKABABI . . . . .	2,289	1,138	1,151	474
KEKU BEKERERIE . . . . .	1,583	760	823	317
ARYANA KEBELA. . . . .	1,888	949	939	365
BOSHA. . . . .	2,024	971	1,053	371
GEBA ULA . . . . .	1,279	665	614	252
KAKO BEKERERIE . . . . .	1,188	558	630	252
LEKU METI. . . . .	806	418	388	150
GUTO GUMBARO . . . . .	1,240	614	626	254
GODA ABA DADI. . . . .	1,555	712	843	321
BAGA . . . . .	1,202	554	648	252
OMU. . . . .	1,551	772	779	316
GAJO . . . . .	1,742	859	883	356
GOBU BARI. . . . .	1,529	774	755	299
HALO ABUKO . . . . .	1,371	676	695	289
GUTO MARIAM. . . . .	1,799	873	926	377
BILO AKABABI . . . . .	1,396	668	728	289
GUTO GUDAYA LEKU . . . . .	1,394	660	734	310
GUTO TEJI. . . . .	1,329	644	685	279
HARA TAGA. . . . .	1,746	831	915	359
ABONO KOLA . . . . .	2,382	1,168	1,214	464
DELO DENEGORO. . . . .	1,574	752	822	340
GUDAYA LEKU. . . . .	1,358	686	672	273
GUTO DINTU . . . . .	1,370	670	700	290
GUTO MEBESHA . . . . .	1,323	690	633	273
AYETU. . . . .	1,390	698	692	263
MURI DENBI . . . . .	2,006	1,035	971	390
GOBU WELDIA. . . . .	1,527	762	765	298
YAYO BAKA. . . . .	1,636	834	802	348
CHAKA ABUKO. . . . .	1,913	958	955	385
CHUKA LEGA AMARA . . . . .	706	341	365	153
DUKENIETI SENEGOTA . . . . .	1,433	704	729	306
BEKO WEREROBA. . . . .	1,076	528	548	226
KERU SENGOTA . . . . .	1,830	906	924	361
GENIE WEREBOBANTU. . . . .	961	469	492	201
HEBEN. . . . .	1,029	528	501	207
BOTO BEDESO. . . . .	1,310	630	680	263
AIBECHO. . . . .	1,021	492	529	227
BOTORO BEDESO. . . . .	1,117	557	560	226
TULU DANKU . . . . .	1,382	644	738	282
JAGE . . . . .	1,227	625	602	251
BECHERA ODA WELDE. . . . .	1,209	600	609	246
HANTE. . . . .	1,213	603	610	221
BECHERA BIGINURA . . . . .	1,511	764	747	301
BECHERA GOREMETY . . . . .	828	408	420	169
CHITU WEREBER. . . . .	842	410	432	167
BOTORO WERA GODE . . . . .	1,072	533	539	216
OSO GIBE . . . . .	1,122	549	573	236
ALEMEGENA. . . . .	665	314	351	144
DIBIL. . . . .	672	314	358	133
SHAKA. . . . .	717	335	382	154
WENEDE . . . . .	1,309	628	681	266

TABLE 7.3 (Cont'd)

Zone/Wereda/Farmers' Association	Both Sexes	Male	Female	No. of Households
SEBELE . . . . .	739	364	375	164
HORETA . . . . .	1,533	747	786	322
BORIE . . . . .	1,407	667	740	297
MASILO . . . . .	742	354	388	148
<b>DANO WEREDA . . . . .</b>	<b>57,770</b>	<b>28,544</b>	<b>29,226</b>	<b>12,389</b>
GAMBELLA . . . . .	1,040	502	538	224
GARABATE . . . . .	1,035	533	502	228
ENTALONA BABO . . . . .	1,355	667	688	263
ROGAGESESO . . . . .	816	411	405	172
GESESO . . . . .	907	450	457	187
DANO ROGIE . . . . .	1,443	689	754	305
KALLE . . . . .	757	398	359	162
HOBERSA . . . . .	1,079	528	551	219
HUJUBA . . . . .	1,808	912	896	392
AYERU . . . . .	776	390	386	178
CHENGIT . . . . .	806	405	401	173
WEDAYE . . . . .	706	350	356	161
KARA GENET . . . . .	1,672	834	838	366
SERDO . . . . .	1,395	690	705	319
CHALLO BESHETA . . . . .	1,874	914	960	414
DERA . . . . .	1,263	578	685	272
SEYOU MUTTA . . . . .	1,089	569	520	225
ROGIE HAREYU . . . . .	1,081	532	549	229
GIDANA ABU . . . . .	1,372	676	696	303
DOBI . . . . .	1,211	596	615	271
TOCHO . . . . .	797	390	407	168
GARJEDA ROGIE . . . . .	1,453	689	764	298
BEDAGORA . . . . .	1,702	849	853	351
DEBRE GENET . . . . .	861	453	408	160
ELUNA ALCHWA . . . . .	1,345	683	662	285
KUSAYIE . . . . .	1,041	520	521	219
SUMURU . . . . .	1,576	778	798	317
ANCHEBINA GRADI . . . . .	953	490	463	197
BARO . . . . .	569	293	276	128
DABO . . . . .	1,012	495	517	220
BILLO GEMENA . . . . .	980	505	475	212
BILLO . . . . .	921	441	480	197
ARERE . . . . .	1,430	673	757	305
LIBANO GEBIE . . . . .	725	344	381	158
BELDEMA GARADEMA . . . . .	672	294	378	145
KEMSO . . . . .	714	341	373	154
KERSANA AKUKU . . . . .	1,324	637	687	297
SEYO KELLELA . . . . .	843	412	431	177
SEMBO . . . . .	1,222	590	632	271
SEYO ABO . . . . .	1,075	540	535	219
BEDA BEDIESO . . . . .	1,118	536	582	213
MUNZE SEFER . . . . .	1,853	944	909	403
WEJE JIBAT . . . . .	1,043	558	485	209
ABU DORENI . . . . .	971	490	481	209
BIE ENA KATA . . . . .	1,022	505	517	223
BUKIE SEREBA . . . . .	450	215	235	104
EBESA . . . . .	513	230	283	129
ABA OBA . . . . .	748	349	399	161
AGELLA BECHO . . . . .	930	443	487	224
SAKONA MOSA . . . . .	308	159	149	67
GOBEYA GODAHARA . . . . .	286	156	130	66
DORENI KELELA . . . . .	437	212	225	98
KEKERO GEORGIS . . . . .	1,619	806	813	336
AWEDI GULLUFA . . . . .	557	279	278	131
BAKE FINO . . . . .	280	133	147	66
KONSHI . . . . .	293	144	149	67
KENA GULLUFA . . . . .	642	344	298	142
<b>NONO WEREDA . . . . .</b>	<b>90,923</b>	<b>45,382</b>	<b>45,541</b>	<b>19,834</b>
GAMMO YEBELLO . . . . .	1,518	732	786	296
CHANCHODUNA GODERA . . . . .	1,816	904	912	383
NUO BESSALIE . . . . .	1,305	631	674	264

TABLE 7.3 (Cont'd)

Zone/Wereda/Farmers' Association	Both Sexes	Male	Female	No. of Households
GAMMO WELLESO . . . . .	1,874	917	957	396
NONO AGELGOBO . . . . .	1,385	721	664	276
MESSERANA GODERA . . . . .	756	387	369	155
ALLETUNA DRECKO . . . . .	1,106	544	562	235
BILLO RIEJI . . . . .	1,113	543	570	239
BILLO GERBE . . . . .	1,398	680	718	291
MALIMANA DIRIKO . . . . .	1,149	559	590	241
GAMO JIBAT . . . . .	903	418	485	199
TOTU JIBAT . . . . .	1,069	572	497	231
MUGNO JIBAT . . . . .	1,421	723	698	299
ABAYE JIBAT . . . . .	1,438	674	764	297
MUGNO TOGO . . . . .	1,304	617	687	288
MUGNO SOLLA . . . . .	1,196	582	614	261
MARU SHOKEKESA . . . . .	893	430	463	203
HINE GEBEYA . . . . .	696	339	357	147
ABEYANA RAJI . . . . .	1,147	561	586	249
MARU MUKETOKICHA . . . . .	1,043	505	538	214
MARU LAKI . . . . .	886	426	460	202
MARU GUTE . . . . .	1,033	510	523	240
MARU JEBO . . . . .	897	440	457	176
MARU BERBO . . . . .	1,076	538	538	219
WEGDE HADADI . . . . .	1,178	608	570	245
ALI MUNA . . . . .	1,232	582	650	279
ALI TEREKNE . . . . .	1,511	737	774	327
ALI KUTAYE . . . . .	1,283	641	642	295
ALI ARERE . . . . .	1,203	579	624	268
ALI FALLE . . . . .	1,655	804	851	380
ALI MOLU . . . . .	1,482	722	760	327
ALI BABO . . . . .	871	404	467	209
ALI NERVO . . . . .	660	306	354	150
ALI KUYU . . . . .	1,032	515	517	226
ALI ABOL . . . . .	362	186	176	76
OSSO KORKE . . . . .	938	460	478	212
ALI ADADI . . . . .	733	349	384	156
GACHO ADADI . . . . .	1,218	589	629	257
ECHA ADADI . . . . .	1,257	607	650	292
FILLO ABAYE . . . . .	1,116	549	567	219
MARU KASSO . . . . .	711	373	338	141
MARU UKEY . . . . .	1,113	622	491	237
GEJA TEKLEHAIMANOT . . . . .	1,022	489	533	218
BEHATITINA REJ . . . . .	968	490	478	189
ADAMI BEBO . . . . .	1,099	556	543	218
METU SANTI . . . . .	865	430	435	182
METU BILLI . . . . .	517	258	259	121
NONO WESSENA . . . . .	418	199	219	99
SEYO GULUFA . . . . .	605	307	298	145
METUKELTUE TUMBE . . . . .	426	197	229	99
METU BUCHA . . . . .	540	280	260	129
BELLO ALAKERY . . . . .	301	147	154	75
BELLO METTA . . . . .	387	201	186	88
BELLO BALEWELD . . . . .	513	259	254	112
HURUMU JIBAT . . . . .	1,308	676	632	273
ABAYE HURUMU . . . . .	641	312	329	138
ABAYE KORKE . . . . .	821	422	399	186
ANARO KORKE . . . . .	869	436	433	201
KORKE MARIAM . . . . .	851	439	412	197
CHANDO . . . . .	731	373	358	183
ALI GELMO . . . . .	727	372	355	165
ALI WEREBO . . . . .	772	393	379	174
ADO TIKI KEREYU . . . . .	698	317	381	162
ALI HULUGETA . . . . .	352	160	192	92
ALI ABA SERIE . . . . .	414	193	221	94
ALI BEDE . . . . .	309	143	166	86
ALEKESSE DAREGOTE . . . . .	443	214	229	120
ALEKESSE MENAKELIE . . . . .	428	195	233	93
ALI SEMBO . . . . .	367	186	181	79
DENBI RUGA . . . . .	774	382	392	174
DENBI SHAKA . . . . .	569	278	291	130

TABLE 7.3 (Cont'd)

Zone/Wereda/Farmers' Association	Both Sexes	Male	Female	No. of Households
KONORE FULASA. . . . .	477	238	239	108
ABEY HEBENI. . . . .	584	308	276	133
HURUMU WAREYO. . . . .	563	286	277	135
HURUMU GARO. . . . .	603	300	303	127
BELLO ABISHALA. . . . .	375	193	182	94
HURUMU GOLU. . . . .	341	159	182	76
BELLO TULEMA. . . . .	604	301	303	141
MARU MATELI. . . . .	607	304	303	146
METU SELASSIE. . . . .	596	298	298	136
METU KEMBY. . . . .	338	160	178	86
BILLO TELTELE. . . . .	985	497	488	230
BELLO BERE. . . . .	854	438	416	196
BELLO METELIE. . . . .	883	484	399	169
BELLO BETURIE. . . . .	660	358	302	137
BELLO KERSA. . . . .	685	350	335	171
SILK AMBA. . . . .	1,426	677	749	352
HEBENY. . . . .	728	371	357	163
WEREBE SHUMU. . . . .	428	209	219	97
DEKANA KEPERA. . . . .	1,232	645	587	286
GAYE KONDELA. . . . .	1,026	528	498	238
SODO KONDALA. . . . .	676	362	314	132
MITERY HEBENI. . . . .	1,078	552	526	210
BELLO GARO. . . . .	782	415	367	158
BELLO BERO. . . . .	1,173	589	584	228
BELLO WAYU. . . . .	1,362	704	658	274
EMBORO. . . . .	1,955	1,059	896	348
GOLELIE. . . . .	2,003	1,110	893	486
ETHIOYEMEN ERSHA. . . . .	1,187	597	590	258
TIKUR WEREDA. . . . .	68,441	33,626	34,815	13,984
TOKE DEGAGA. . . . .	1,415	685	730	274
TOKE ABUYE. . . . .	1,229	623	606	258
TOKE CHETU. . . . .	1,163	575	588	232
NONO MACHER. . . . .	1,231	613	618	226
NONO JEBDU. . . . .	872	415	457	166
WEDEDER SULU. . . . .	1,399	661	738	272
BOLA GERMAMA. . . . .	1,707	850	857	342
BOLA DEMEKA. . . . .	1,769	895	874	370
KORO HARI. . . . .	1,837	896	941	368
KERSA LALO. . . . .	1,874	921	953	398
BOLA KELCHE. . . . .	2,427	1,183	1,244	478
MUGNA ROGIE. . . . .	1,872	942	930	376
ABEYU DADA. . . . .	1,566	746	820	312
WELDA GEFTA. . . . .	1,574	777	797	297
GAMO GEMBELA. . . . .	1,524	761	763	295
ABEYU WERABISA. . . . .	1,520	739	781	302
BELO TULOMA. . . . .	1,367	692	675	302
BUYEMA DALFO. . . . .	2,187	1,047	1,140	439
BUYEMA KOCHERA. . . . .	2,118	1,048	1,070	476
HINIE HAGYE. . . . .	1,964	950	1,014	378
ARFENGO GORO SERBA. . . . .	2,301	1,125	1,176	483
ARFENGO ABUYE. . . . .	2,649	1,337	1,312	583
ARFENGO GALO. . . . .	2,424	1,186	1,238	509
BUYUMA MIJU. . . . .	2,382	1,178	1,204	518
AEJO KERSA BILI. . . . .	2,044	981	1,063	424
BUYEMA BILO. . . . .	1,544	750	794	331
MIYA BORU DEGEL. . . . .	1,903	930	973	399
WEGUTA DESTA. . . . .	1,521	750	771	345
MUGNO MUTE. . . . .	1,516	763	753	310
MUGNO BUSA. . . . .	1,322	667	655	257
MUGNO BINORI. . . . .	1,249	629	620	258
MUGNO KORE. . . . .	1,283	644	639	239
MUGNO FETE. . . . .	1,422	685	737	280
MUGNO BOSOKA. . . . .	1,629	816	813	334
MUGNO GERJIEDA. . . . .	2,280	1,110	1,170	463
MUGNO JIBAT. . . . .	1,927	906	1,021	386
ROGE KETELU. . . . .	1,486	736	750	317
ROGE KERSA. . . . .	1,703	809	894	335

TABLE 7.3 (Cont'd)

Zone/Wereda/Farmers' Association	Both Sexes	Male	Female	No. of Households
TOKE ARFENJO . . . . .	1,703	845	858	344
ULA LANKESA . . . . .	1,538	760	778	308
AMAYA WEREDA . . . . .	84,646	42,137	42,509	19,077
MEHAL AJO RENDA . . . . .	1,503	746	757	345
MISRAK AJO RENDA . . . . .	1,286	642	644	254
ETEYA CHANCHO . . . . .	1,431	724	707	287
BOLE BURKUTU . . . . .	1,547	762	785	325
KECHEMA JRIEN . . . . .	1,968	1,003	965	392
KERSA KILIE . . . . .	2,755	1,342	1,413	582
KURA BUKO . . . . .	1,700	857	843	378
BOLA GATIRA . . . . .	1,424	695	729	278
GULTI SOMON . . . . .	2,379	1,162	1,217	520
BIERO SALEN . . . . .	2,312	1,156	1,156	465
DENKAKA ODO BORU . . . . .	1,825	917	908	376
GULTI AEROJI . . . . .	1,600	808	792	343
GUTIE . . . . .	1,036	527	509	232
LEKU CHEFIE . . . . .	850	426	424	179
MERAB AEJORENDE . . . . .	1,749	833	916	372
MUGNO JELA . . . . .	1,803	895	908	395
JIBATI MOLU . . . . .	1,218	606	612	254
KUCHULO BOTORE . . . . .	1,016	497	519	237
AEJAMO KORATI . . . . .	1,243	594	649	290
KURA GELEY . . . . .	1,233	635	598	273
BIERIE DENBI . . . . .	1,636	846	790	355
TIRTIRNA KEMEBILO . . . . .	938	448	490	217
ABADO WAGUTA . . . . .	1,283	625	658	288
KEBA DALESA . . . . .	1,021	509	512	239
DERIE GONFIE . . . . .	1,332	679	653	298
TUMI KENCHERA . . . . .	1,290	670	620	274
SOMBO WILA . . . . .	1,412	708	704	318
BENO MEKANISA . . . . .	1,397	704	693	314
ARBE SEDIEN . . . . .	1,278	615	663	299
LEFATO HIDE . . . . .	982	460	522	235
TEGIE GENBA . . . . .	1,469	780	689	336
KORA SOYAMA . . . . .	427	213	214	102
HOLIE KILO . . . . .	1,247	625	622	308
MERI MEGARI . . . . .	1,180	579	601	280
SEKELA BOSHO . . . . .	1,059	525	534	271
TELGO LIEMEN . . . . .	786	372	414	195
CHUKE NEDE . . . . .	894	430	464	210
AEROJI GRANCHE . . . . .	1,273	630	643	294
EIEJERSA BRBIRSA . . . . .	912	438	474	210
MEKO TERO . . . . .	1,001	486	515	245
GEMEBIELA SIRKO . . . . .	802	392	410	186
UJUBA WASO . . . . .	972	471	501	230
ASHUTIE CHEFIE . . . . .	1,072	542	530	265
KEREYU WELAJD GENJO . . . . .	869	419	450	200
ATNAFO KESIE . . . . .	838	406	432	241
GONBORIE BISOLO . . . . .	1,189	598	591	295
KERSA GERBIKONO . . . . .	722	348	374	174
CHLELO KORBIESA . . . . .	512	224	288	123
BORO JATO . . . . .	737	354	383	184
MURIE SAMIE . . . . .	1,037	505	532	251
SHONKIE DIEBIO . . . . .	513	260	253	112
YAABOLO MERETA . . . . .	687	325	362	172
ABUKO GALA . . . . .	445	214	231	105
BARIEDA BIERMA . . . . .	911	455	456	209
HUDAD 10 . . . . .	779	411	368	161
HUDAD 9 . . . . .	710	361	349	167
KERSA KULITI . . . . .	615	315	300	141
ALYIE BOTICHA . . . . .	999	490	509	253
CHAHA ARERE . . . . .	510	249	261	130
KOTA ROBAYE . . . . .	639	299	340	161
KETEBERIE HURUMU . . . . .	446	210	236	114
WACHILALI KORBISA . . . . .	490	230	260	124
DOBI HURUMU . . . . .	770	371	399	172
AEBUYIE KONSI . . . . .	548	259	289	135

TABLE 7.3 (Cont'd)

Zone/Wereda/Farmers' Association	Both Sexes	Male	Female	No. of Households
JEBILAL TIGI . . . . .	1,142	603	539	242
JAFETI BORIE . . . . .	1,446	764	682	310
ETEYA KUBANLOLI . . . . .	719	359	360	177
GENBI GENBA GOBO . . . . .	1,033	514	519	248
TIRO GUBDU . . . . .	1,413	708	705	320
ELALA EIBO . . . . .	2,529	1,339	1,190	561
AROLIE TACHGNAW KOTA . . . . .	943	477	466	214
HUDAD 2. . . . .	1,050	550	500	241
HUDAD 3. . . . .	1,013	498	515	210
GUDURA KERIENSO. . . . .	851	448	403	184
<b>WONCHI WEREDA . . . . .</b>	<b>77,856</b>	<b>38,581</b>	<b>39,275</b>	<b>15,734</b>
ODA FURA . . . . .	1,000	503	497	193
HARO WENCHI. . . . .	2,287	1,147	1,140	492
WENCHI GEDAM . . . . .	1,690	830	860	346
SHEGEGE GEFERE . . . . .	2,226	1,101	1,125	455
AZER KERANSA . . . . .	2,834	1,397	1,437	571
WELEDO KALA. . . . .	2,518	1,205	1,313	525
TOLEKA LOMI. . . . .	987	472	515	189
WEREBU MASI. . . . .	2,076	1,003	1,073	398
CHBO SENASALETI. . . . .	5,473	2,699	2,774	1,062
ADIYU ABEYU. . . . .	3,470	1,772	1,698	671
MERIGA KUBIE . . . . .	3,012	1,504	1,508	631
KURFO GOTIE. . . . .	2,427	1,191	1,236	474
DEREYANE LANEKESA. . . . .	1,487	717	770	316
FITIE WATO . . . . .	4,178	2,092	2,086	859
DULELIE KORI . . . . .	3,113	1,523	1,590	601
DAMU DEGELE. . . . .	2,283	1,136	1,147	449
DAYU GORA. . . . .	2,211	1,072	1,139	462
GAGURIE WENDIMETU. . . . .	1,654	796	858	348
KAKE ILO . . . . .	1,905	965	940	353
HARO SENKOLIE. . . . .	2,403	1,150	1,253	457
DIMTU GODIETI. . . . .	2,415	1,240	1,175	480
DULELIE KOBO . . . . .	1,497	760	737	315
DULELIE MUDI . . . . .	1,937	959	978	391
LEMEN METAHORA . . . . .	1,419	693	726	312
LEMEN KEKELI . . . . .	1,727	889	838	359
GALAY MARU . . . . .	1,847	892	955	387
HARO BESEKA. . . . .	1,958	959	999	379
METI EBICHA. . . . .	1,692	852	840	345
METI CHITU . . . . .	2,067	1,040	1,027	409
BOLEBELA BULEBULO. . . . .	2,296	1,132	1,164	446
HARO KONO FARE . . . . .	1,892	939	953	387
DAGOYIE ANOLIE . . . . .	2,072	1,052	1,020	428
DAGOYE ICHA. . . . .	1,586	785	801	360
DEBDEBIE GENJI . . . . .	1,697	862	835	392
HARO MICHAEL . . . . .	2,520	1,252	1,268	492
<b>DENDI WEREDA. . . . .</b>	<b>164,707</b>	<b>82,566</b>	<b>82,141</b>	<b>33,240</b>
HEDABU BETACHEA. . . . .	1,307	636	671	300
DERIE BERED. . . . .	1,016	484	532	210
HARO TEKETO. . . . .	1,200	610	590	250
HARO CHETTU. . . . .	1,007	536	471	208
SANEDE . . . . .	734	373	361	161
SANENI . . . . .	819	385	434	181
HARO LUKU. . . . .	620	307	313	131
GICHE. . . . .	1,969	959	1,010	413
SEMBO. . . . .	1,525	742	783	326
ETESA KOYE . . . . .	1,844	903	941	388
EMEBLETA . . . . .	1,973	985	988	389
GODETE . . . . .	1,439	732	707	312
HARO GUTO. . . . .	2,148	1,049	1,099	456
BEKIE TUFETECH . . . . .	3,123	1,575	1,548	621
FILECHA. . . . .	1,830	893	937	381
LUKU . . . . .	1,302	658	644	279
SATO . . . . .	1,257	641	616	253
GUTENA SADI. . . . .	1,741	818	923	360
ADD KALE . . . . .	1,598	825	773	308

TABLE 7.3 (Cont'd)

Zone/Wereda/Farmers' Association	Both Sexes	Male	Female	No. of Households
DABA GICHESA . . . . .	2,180	1,085	1,095	448
DABA BUBE . . . . .	1,894	925	969	400
BESHENTO . . . . .	1,621	813	808	308
JARMA KORPESA . . . . .	2,144	1,086	1,058	449
TEYUNA SEKA . . . . .	1,625	802	823	315
WAREKA GARA HOLA . . . . .	3,354	1,650	1,704	675
GOGOLA . . . . .	2,055	1,030	1,025	412
LEDI . . . . .	1,922	949	973	414
LAYGNEW BEJORO . . . . .	2,084	1,012	1,072	442
GALLESA KOFTU . . . . .	1,694	853	841	357
KATEKATA WARENBULCHE . . . . .	2,088	998	1,090	402
KEBA BEREDA . . . . .	2,144	1,068	1,076	416
DANESA SHONO . . . . .	1,632	789	843	302
ELELAN GORO . . . . .	1,929	982	947	396
DANESA SERTE . . . . .	2,237	1,093	1,144	446
DEGA EGU . . . . .	2,408	1,222	1,186	496
KORSO AYU GOBA . . . . .	2,653	1,336	1,317	535
DANESA TENKO . . . . .	2,418	1,183	1,235	492
GAJI CHENCHO . . . . .	1,787	913	874	353
CHELEMO . . . . .	561	277	284	130
GALESA KOTAGESHER . . . . .	2,003	1,014	989	406
TACHGAW BEJORO . . . . .	1,848	920	928	390
WAREKA KORE . . . . .	1,364	682	682	265
SHERERA KURE . . . . .	1,369	725	644	262
GARE ARERE . . . . .	1,743	870	873	347
DANOO BERODU . . . . .	906	483	423	184
BARODO LAGHBATU . . . . .	958	489	469	196
YOUNBEDO KESHENA . . . . .	1,490	746	744	289
TERO JEMJEM . . . . .	1,066	540	526	241
GARE KORA . . . . .	1,530	794	736	304
KICHU BITE . . . . .	1,248	674	574	263
KICHU EJERSA LEFO . . . . .	1,366	709	657	287
SERAWA HULLOKO . . . . .	949	488	461	186
DEBESA . . . . .	1,177	594	583	248
RARE EJERSA LEFO . . . . .	1,063	526	537	214
KORE NUNE . . . . .	1,428	739	689	259
KELANA EANBERTU . . . . .	1,146	590	556	227
CHELELEKA KOTICHA BURE . . . . .	1,218	597	621	248
JEBEDU GODETI . . . . .	1,313	661	652	271
FINCHA A JEBEDU . . . . .	1,126	556	570	229
TERO LEGBATU . . . . .	913	483	430	181
BOCHE . . . . .	1,051	544	507	189
EAJERESA GHEBE . . . . .	752	376	376	142
SEKO DAGOYE . . . . .	1,129	579	550	214
GURA . . . . .	817	415	402	165
AWASH BOLE . . . . .	2,025	1,056	969	391
GATERO BOLE . . . . .	1,179	632	547	227
GUATRO SHEKO . . . . .	907	454	453	172
SUMBOLA CHAMO . . . . .	988	504	484	207
BOLLO . . . . .	694	341	353	127
REFESANA GOLOLE . . . . .	1,414	668	746	315
GODENA FUCHEA . . . . .	841	406	435	157
GATIRO JAWO . . . . .	824	435	389	148
JAWIE LAFTO . . . . .	1,058	524	534	213
BABSA BURE . . . . .	1,231	625	606	242
BOLLOTO AWASH . . . . .	975	525	450	192
AKETE AWASH . . . . .	933	484	449	176
ASOLE BEBELE . . . . .	1,169	560	609	239
JELO GELILA . . . . .	1,392	741	651	264
JELO AREYE . . . . .	1,394	688	706	258
FUJI TORO . . . . .	1,325	669	656	262
WAMURE METE . . . . .	1,339	670	669	274
WAREKEA BERCHEA . . . . .	1,146	590	556	223
WAREBO BERECHEA . . . . .	1,055	553	502	197
JOWE KORA . . . . .	1,199	594	605	229
KOGNE KOROMI . . . . .	940	486	454	173
WEBETONA DELIE . . . . .	1,089	564	525	204
CHERETO DIMTU . . . . .	857	423	434	193

TABLE 7.3 (Cont'd)

Zone/Wereda/Farmers' Association	Both Sexes	Male	Female	No. of Households
DUBESA TULULUBA . . . . .	808	375	433	170
BOTE HORETA . . . . .	1,309	655	654	265
WANCHE BETE . . . . .	1,414	710	704	288
BODO LOKO . . . . .	2,073	1,008	1,065	455
MERENNO SALA . . . . .	910	464	446	177
BUNE GONE JOBE . . . . .	793	405	388	174
BESHE EAFU . . . . .	914	472	442	180
BESHE TATESA . . . . .	1,071	551	520	227
BORODO KILTU . . . . .	1,112	580	532	221
TUKA BOSOKA . . . . .	1,304	663	641	250
DENDI SULU . . . . .	1,997	986	1,011	420
GORO SOKORU . . . . .	1,921	967	954	372
DENDI MUMECHA . . . . .	2,564	1,265	1,299	498
BALLECHE KENCHERA . . . . .	2,033	1,053	980	423
ULE DULLO . . . . .	1,221	587	634	230
DELETA JEJEBÄ . . . . .	2,364	1,205	1,159	499
TELTELE GOBA KILTU . . . . .	2,668	1,319	1,349	551
YAMO KILTU . . . . .	1,398	698	700	265
SHUBE TRINGE . . . . .	3,783	1,872	1,911	733
KOTOBENA GEFERSA . . . . .	3,188	1,590	1,598	629
ABDUNA ARECHI . . . . .	1,741	836	905	352
JAWE TULU . . . . .	2,292	1,142	1,150	456
<b>EJERIE (ADDIS ALEM) WEREDA . . . . .</b>	<b>62,170</b>	<b>31,556</b>	<b>30,614</b>	<b>12,580</b>
DELEDU KORCHA . . . . .	1,375	695	680	286
MEKOLEYA SIBA . . . . .	1,299	654	645	252
KOFETU . . . . .	1,152	545	607	238
ILLU AGA . . . . .	1,222	604	618	253
TUKA ARERO . . . . .	1,289	624	665	253
BORECHO . . . . .	1,484	744	740	299
DEKA BORA . . . . .	1,352	666	686	278
ARERTU MEDANEALEM . . . . .	888	452	436	182
GOREBA . . . . .	1,619	818	801	310
ULA ALEGA . . . . .	1,341	688	653	281
BESO GIRMI . . . . .	1,241	626	615	241
BESOTAFO . . . . .	1,650	790	860	304
BESO . . . . .	1,045	534	511	201
SIBA DENEKARA . . . . .	1,605	813	792	327
ARERTU KAKE . . . . .	1,023	496	527	205
LITI MADO . . . . .	1,569	826	743	316
LITI GOLITI . . . . .	1,388	695	693	259
AEREBE GEBEYA [METSLEY] . . . . .	1,711	865	846	345
KEREBONA CHANECHO . . . . .	1,112	579	533	209
DOBINA DEBEREDKA . . . . .	935	503	432	189
YABOTANA WEREKO . . . . .	955	497	458	199
KAKICHA [METALEYA] . . . . .	1,261	659	602	246
WELEDAYA . . . . .	1,384	691	693	271
LANEKISA . . . . .	1,117	571	546	212
KIMEYE . . . . .	1,268	633	635	269
NEGADIENA SERORO . . . . .	1,111	582	529	228
JEREBÄ SEFERE . . . . .	522	259	263	98
CHIRI . . . . .	1,142	558	584	220
CHUKANA GOGETI . . . . .	838	435	403	154
KUSAYENA KORME . . . . .	641	341	300	153
GICHU . . . . .	1,071	541	530	201
GAWANA CHONFO . . . . .	456	246	210	86
TULU KORMA . . . . .	474	256	218	100
TULU BOLO . . . . .	1,107	562	545	218
KERECHISE . . . . .	1,400	705	695	292
AEFIENA LAYEGIYOREGIS . . . . .	859	435	424	181
ENEDEDIENAKOTA . . . . .	842	443	399	173
SERENA KEJIMA . . . . .	740	396	344	152
GOLIENA TOLEBO . . . . .	892	423	469	190
TELEBO GORO . . . . .	807	443	364	173
TELBO DALE . . . . .	1,095	541	554	230
HORENA KOTA . . . . .	1,081	551	530	234
ENAFETU . . . . .	1,540	782	758	321
CHEFE SUKU . . . . .	1,295	664	631	255

TABLE 7.3 (Cont'd)

Zone/Wereda/Farmers' Association	Both Sexes	Male	Female	No. of Households
ABORARE . . . . .	1,421	724	697	294
AREBSANE ODA . . . . .	1,513	786	727	319
EKUR . . . . .	1,255	640	615	253
AMERO . . . . .	1,224	634	590	262
LELI . . . . .	841	426	415	161
HEDIWAY KEKU . . . . .	1,485	792	693	319
HEDI YAYA . . . . .	1,332	678	654	291
BOLENEGO . . . . .	1,344	657	687	269
HEDI DEBO . . . . .	833	413	420	177
BELO YAYA . . . . .	724	375	349	151
ADDA BERGA WEREDA . . . . .	84,138	41,910	42,228	17,541
WAYOU SEGO . . . . .	1,568	786	782	347
WAYOU HARO BOBIE . . . . .	1,625	817	808	355
GINAMBA . . . . .	704	343	361	152
DALOTA . . . . .	1,161	586	575	242
ODO GONDO . . . . .	487	242	245	115
CHEKORSA . . . . .	792	393	399	180
ILU ENA GOFEE . . . . .	1,566	794	772	316
ILU DEBISA . . . . .	1,069	545	524	258
ILU AEGASA . . . . .	1,618	856	762	355
AEMUMA . . . . .	1,270	619	651	282
JENO . . . . .	1,075	532	543	233
WAYOU WEGADIE . . . . .	951	456	495	197
WAYOU TULI . . . . .	1,601	790	811	355
WAYOU DESSIE . . . . .	1,670	839	831	372
WAYOU BORO . . . . .	1,499	770	729	308
WAYOU SEBORO . . . . .	1,587	753	834	354
BERETE . . . . .	1,541	780	761	316
WAYOU CHANCHO . . . . .	1,737	870	867	360
WAYOU BIYE . . . . .	1,216	623	593	252
WAYOU MOKODA . . . . .	1,416	655	761	297
DAKU MUTIE . . . . .	1,779	896	883	393
BIDU KORE . . . . .	1,607	804	803	369
EKUYE . . . . .	1,460	734	726	268
ILU WEREBO . . . . .	1,098	524	574	224
ILU DERIE . . . . .	866	429	437	186
ILU MEDALIE . . . . .	700	343	357	144
HANDA BETORO . . . . .	1,349	681	668	280
ILU WEGADI . . . . .	1,128	587	541	227
ILU KETEBBA . . . . .	1,469	715	754	301
ILU SODOBELIE . . . . .	1,125	539	586	233
AEDADA SODOBELIE . . . . .	1,348	669	679	284
ILU GULELIE . . . . .	1,924	963	961	414
DEKU KERSA . . . . .	2,034	1,027	1,007	394
WAYOU REGIE . . . . .	1,593	780	813	354
WAYOU DOLISIY . . . . .	1,098	548	550	212
OULA GORA . . . . .	1,336	689	647	279
SUBA AEKADE . . . . .	1,445	723	722	281
TUMTU . . . . .	1,411	730	681	292
GATIERA . . . . .	1,427	709	718	275
ILU SHIBORIE . . . . .	1,132	570	562	220
ILU DANESIE . . . . .	1,797	882	915	381
DUGDA DERA . . . . .	1,125	561	564	235
CHEFE BESOLE . . . . .	1,054	522	532	217
TOSIGNE . . . . .	1,572	771	801	332
WELENKOMI . . . . .	1,470	719	751	313
ODO HOJO . . . . .	1,275	635	640	266
GOFLOLA . . . . .	1,335	671	664	274
FIETIE . . . . .	1,386	687	699	284
ILU ODA NEGEWO . . . . .	1,543	738	805	332
EJERE . . . . .	1,550	762	788	321
HARO WERKE . . . . .	1,433	723	710	303
ENCHINI SHEBORIE . . . . .	1,098	558	540	213
AEGANA ILU . . . . .	1,115	528	587	235
KECHMA SETIE . . . . .	646	349	297	129
KECHMA MARU . . . . .	1,044	501	543	208
BIDU BENTE . . . . .	1,009	503	506	202

TABLE 7.3 (Cont'd)

Zone/Wereda/Farmers' Association	Both Sexes	Male	Female	No. of Households
BIDU SERIE . . . . .	1,213	615	598	250
KOLO . . . . .	2,305	1,190	1,115	453
ETEYA . . . . .	1,449	696	753	275
CHEBOTENA ILU . . . . .	1,001	509	492	195
KETO TEBELA . . . . .	1,469	712	757	280
DEKU BILACHA . . . . .	1,384	689	695	272
KETO BOREFA . . . . .	1,383	680	703	295
<b>WALMARA WEREDA . . . . .</b>	<b>79,232</b>	<b>39,354</b>	<b>39,878</b>	<b>15,856</b>
AGOTA . . . . .	1,353	671	682	252
FOYETA MENTILE . . . . .	1,195	585	610	229
DUFA . . . . .	1,388	673	715	269
ELUBEREGA . . . . .	1,274	624	650	255
LENCHA TELICHO . . . . .	1,252	602	650	225
ULA SELASSIE . . . . .	1,256	610	646	260
ODA ILU . . . . .	1,290	653	637	264
BOSEKE . . . . .	1,125	581	544	218
SENEBERETE KOTU . . . . .	1,446	700	746	299
ADE ELETIE . . . . .	1,567	785	782	325
SOKORU GULELE . . . . .	1,496	747	749	300
AWASO . . . . .	1,485	740	745	312
WATABEHA . . . . .	1,576	771	805	321
MENJARO . . . . .	1,366	665	701	262
SEMERIT KORE . . . . .	1,367	641	726	286
HARO BOKIE . . . . .	1,265	602	663	247
WELEMERA CHOKE . . . . .	1,257	630	627	249
ELALA GOJO . . . . .	1,269	616	653	267
BUKU SAMI . . . . .	1,078	561	517	204
ROB GEBEYA . . . . .	1,563	761	802	323
BEKAKAENA KORE ODO . . . . .	1,513	776	737	296
GELEGELENA KUYOU . . . . .	1,449	724	725	275
WELMERA GORO . . . . .	2,405	1,158	1,247	450
MENAGESHA KOLOBO . . . . .	2,102	1,096	1,006	487
GEFERSA CHORISA . . . . .	2,508	1,224	1,284	536
GEFERSA BURAYOU . . . . .	1,977	985	992	361
SIGA MEDA . . . . .	4,163	1,878	2,285	612
GUGIE KERSA . . . . .	2,036	998	1,038	448
MAREKOSE . . . . .	2,422	1,265	1,157	478
SADAMO . . . . .	1,333	647	686	270
MISRAK SHOLA BER . . . . .	1,109	557	552	256
SHOLA GENET . . . . .	556	268	288	129
HARBU BISHEFTU . . . . .	934	443	491	170
GUNTOTA . . . . .	1,571	772	799	325
ABERESA . . . . .	1,372	722	650	253
WECHCHA . . . . .	1,206	636	570	216
ROGE . . . . .	2,278	1,221	1,057	457
HULETEGNA GERESU . . . . .	861	427	434	164
ANDEGNA GERESU . . . . .	936	466	470	205
LAFTO WAJI . . . . .	703	371	332	139
WAJITU FICHE . . . . .	747	374	373	134
DAWANA TEBELE . . . . .	642	297	345	143
WATO DALECHA . . . . .	1,100	558	542	235
KUNEBERE . . . . .	962	498	464	194
KAWO . . . . .	1,238	602	636	262
HULETEGNA SUBA . . . . .	669	340	329	152
ANDEGNA SUBA . . . . .	1,144	593	551	256
LIBEN . . . . .	1,167	562	605	257
NURO TERA . . . . .	1,159	578	581	237
KUNEBE TULUREDA . . . . .	1,084	557	527	221
FALE GORO . . . . .	971	502	469	194
HAMUS GEBEYA . . . . .	913	448	465	191
WAJIT TULU JABE . . . . .	1,014	532	482	195
HEDE EDELEBERE . . . . .	1,396	651	745	307
DELETULU HORA . . . . .	803	386	417	150
GOLEA . . . . .	1,165	587	578	252
BEYO . . . . .	1,277	679	598	256
GUJENBEL . . . . .	974	513	461	200
HULETEGNA SUBA M/ERSHA . . . . .	505	245	260	126

TABLE 7.3 (Cont'd)

Zone/Wereda/Farmers' Association	Both Sexes	Male	Female	No. of Households
ALEM GANA WEREDA . . . . .	94,803	48,791	46,012	18,981
JEMO . . . . .	3,268	1,648	1,620	655
KORKE . . . . .	5,076	2,803	2,273	1,004
KERABU HARBU . . . . .	4,375	2,365	2,010	854
SEBETA AKABABI . . . . .	1,170	589	581	236
KOCHO . . . . .	1,614	777	837	323
MOGLE . . . . .	1,799	892	907	329
BOLE . . . . .	1,761	865	896	364
HARO JILA FULAS . . . . .	2,498	1,274	1,224	518
DIMA GURANDA . . . . .	2,927	1,467	1,460	617
DIMA ATEBELA . . . . .	2,282	1,128	1,154	475
GAMENA ROGE . . . . .	2,369	1,180	1,189	513
SELAM DALETE . . . . .	831	399	432	176
DALETE NAWESO . . . . .	2,067	985	1,082	375
FURI GARA BOLO . . . . .	1,193	602	591	228
CHEFE METELE . . . . .	1,755	903	852	344
GEJA GELANYOYO . . . . .	1,531	779	752	299
GEJA MIGIRA . . . . .	1,059	542	517	216
GEJA GEDAMBA . . . . .	1,497	759	738	313
GEGA KEJEMA . . . . .	1,571	849	722	307
ATEBELA CHEFE . . . . .	2,147	1,093	1,054	444
GORO MIGIRA . . . . .	1,040	510	530	223
MAGNA KANTELO . . . . .	1,363	703	660	265
GORA HANKISO . . . . .	1,235	606	629	279
TEFKI AKABABI . . . . .	1,230	616	614	245
BONDE MOJE . . . . .	938	488	450	182
BONDE DEBEL . . . . .	1,194	601	593	234
AWASH BELO . . . . .	1,168	586	582	237
WELENA KURFO . . . . .	1,325	708	617	260
YEKANA GULELE . . . . .	1,188	619	569	245
DEBEL ENDODIE . . . . .	1,356	721	635	255
BORO . . . . .	1,163	612	551	227
KONTOMANA METROSE . . . . .	782	393	389	180
ATEBELA TERO GUDISSA . . . . .	1,016	507	509	218
BAREGA WESE . . . . .	1,113	561	552	211
GEJA WONEYKE . . . . .	904	484	420	185
GEJA ENDODIE . . . . .	766	408	358	153
ELAMUNA TAJEB . . . . .	1,616	845	771	310
GEJA GALANEDEKA . . . . .	1,499	754	745	329
GEJA TENGAGO . . . . .	930	454	476	173
GEJA DERA . . . . .	1,109	571	538	226
TEMSENA KOMBOLCHA . . . . .	963	480	483	220
ATEBELA HURUFA . . . . .	1,226	626	600	237
DOBI . . . . .	1,172	589	583	221
HIRO . . . . .	1,321	680	641	266
ENDODIE YOHANNIS . . . . .	1,101	571	530	236
ELEBONA GESERE . . . . .	1,144	596	548	240
LIMUNA BORE . . . . .	1,007	526	481	210
KELECHA GUDA . . . . .	1,690	880	810	313
KELECHA KELA . . . . .	1,732	907	825	332
KORE MOGORO . . . . .	987	489	498	204
BURO FENCHAY . . . . .	1,281	669	612	264
KORE SEMBERO . . . . .	1,183	620	563	253
ROBEN JERACHA . . . . .	973	518	455	199
AWASH JEMJIMA . . . . .	1,060	543	517	209
GAJO BALCHE . . . . .	811	450	361	170
LAYGNAW KOYE . . . . .	1,538	824	714	304
GAJA DEBE . . . . .	1,262	689	573	252
GAJA SEGO . . . . .	1,657	860	797	323
GAJA BOKINTE . . . . .	1,712	898	814	305
GAJA AKALE . . . . .	1,141	598	543	223
ODA CHEBA . . . . .	1,413	720	693	263
KABI BERECHA . . . . .	1,176	612	564	218
KOYE ANGABA . . . . .	1,528	800	728	292
KERSANA KONDALTITI WEREDA . . . . .	90,383	45,880	44,503	17,648
WEREJA GORO . . . . .	1,157	591	566	241

TABLE 7.3 (Cont'd)

Zone/Wereda/Farmers' Association	Both Sexes	Male	Female	No. of Households
KORE WENBER. . . . .	627	310	317	132
TUMIE DALETI . . . . .	839	431	408	176
DENBE ROGE . . . . .	1,127	615	512	230
WENBER GERBA . . . . .	891	468	423	169
CHOLO GODETI . . . . .	787	392	395	153
TINISHU MUTIE. . . . .	714	362	352	140
ALIBO. . . . .	442	222	220	79
MUTIE CHOLO. . . . .	639	334	305	134
DEYO GOGATE. . . . .	937	488	449	182
BEYU GULELE SARA . . . . .	999	525	474	195
TUME FELITE. . . . .	985	490	495	185
KORE HARBU . . . . .	1,077	564	513	216
HARO CHERI . . . . .	1,081	558	523	223
KORE SABI. . . . .	1,230	621	609	254
ADADI MARIAM . . . . .	1,169	570	599	250
ROBE TELTELE . . . . .	867	467	400	175
KERSA BODA . . . . .	702	363	339	134
KERSA LEMEN. . . . .	719	366	353	136
WERKO. . . . .	993	529	464	186
ARFETA . . . . .	665	341	324	114
BAYE GICHE . . . . .	774	398	376	138
HARO KUSAYE. . . . .	1,081	551	530	208
CHANCHO IDA. . . . .	1,174	617	557	222
HARO BITACHA . . . . .	1,071	596	475	215
WEREBO KURALUKU. . . . .	1,325	683	642	265
WONJI ADITU. . . . .	721	380	341	141
TUME WATO. . . . .	1,530	786	744	289
TAANA KILINTO. . . . .	1,101	548	553	206
GUTU GENET . . . . .	867	443	424	156
KOSO MAME. . . . .	671	328	343	126
MAZORIA. . . . .	776	401	375	149
KUSAYE KILTU . . . . .	667	349	318	132
TIRO . . . . .	796	384	412	142
MALIMA GOLBA . . . . .	622	324	298	116
LANGANO. . . . .	1,499	763	736	311
WEREDI BAYLEBA . . . . .	784	391	393	152
HAWANA WAYU. . . . .	2,523	1,290	1,233	523
HAWANA DENGEGO . . . . .	1,734	869	865	353
ELALA WAKO . . . . .	1,869	967	902	389
CHELEBANA TITU . . . . .	1,407	682	725	292
ALAGA DALETI . . . . .	1,165	568	597	233
CHOBANA MESIDOW. . . . .	3,042	1,525	1,517	601
DAMOTA SEKEKELOW . . . . .	1,454	720	734	322
TUKA GODAYTI . . . . .	2,924	1,443	1,481	581
EILALA SEDAYNE . . . . .	3,315	1,712	1,603	639
GATIRA SOTELE. . . . .	2,369	1,180	1,189	461
MEJANA KIMETA. . . . .	3,074	1,560	1,514	607
GUYIE. . . . .	3,283	1,640	1,643	654
WARJI GOLA . . . . .	1,716	863	853	346
HAYANA KERTI . . . . .	695	353	342	124
SELAMAWI SHENO . . . . .	1,114	568	546	185
TERENA JEBDU . . . . .	1,565	794	771	291
GERE GETISA. . . . .	872	427	445	163
SENBONA LALO . . . . .	1,110	562	548	202
BADUE BUCHELOW . . . . .	1,140	569	571	220
GALA BONAJE. . . . .	1,121	575	546	216
KURANA MOLICHA . . . . .	936	458	478	160
GEGNONA GOLEM. . . . .	1,241	630	611	205
SEDAYNENA MUCHUCHATA . . . . .	1,122	580	542	200
HARONA LULI. . . . .	1,163	608	555	202
DAWELI DERA. . . . .	2,309	1,140	1,169	478
HODO LAYKANA DEBURA. . . . .	1,277	631	646	257
WAYNI BESEKO . . . . .	1,913	996	917	378
CHEKA GEBERAEL . . . . .	1,940	982	958	354
OMANA GEREGAY. . . . .	1,563	788	775	288
BICHEKI. . . . .	1,066	543	523	181
METICHA BUREKUKAY. . . . .	1,245	601	644	266
WEFAY MUTICHA. . . . .	1,348	679	669	258

TABLE 7.3 (Cont'd)

Zone/Wereda/Farmers' Association	Both Sexes	Male	Female	No. of Households
SERIE HADI . . . . .	566	278	288	123
SERIE DERIE . . . . .	527	266	261	109
KECHEMA DEWAY . . . . .	569	284	285	115
<b>TOLE WEREDA . . . . .</b>	<b>43,659</b>	<b>22,143</b>	<b>21,516</b>	<b>8,798</b>
DAWANA GUTO . . . . .	1,404	725	679	260
CHITU WATIRE . . . . .	920	478	442	186
CHANCHO . . . . .	1,186	576	610	255
SOBO KUSAYE . . . . .	1,189	575	614	255
ALLE KUSAYE . . . . .	912	460	452	197
ALLE KENJO . . . . .	806	405	401	182
TULU GEJONA ABUKAKU . . . . .	1,450	744	706	297
WESERBEY BOSSEY . . . . .	1,267	658	609	272
WESERBY KOREWABO . . . . .	655	326	329	132
TEJE MEGEREDY . . . . .	1,122	537	585	226
JEWERO KORA . . . . .	1,340	671	669	294
ALLEBONA BOSSA . . . . .	1,457	736	721	285
ABABE BELLEDA . . . . .	1,069	546	523	223
ABEBE GEHELLE . . . . .	1,318	658	660	279
ABEBE SELASSIE . . . . .	965	485	480	203
TULU KORA . . . . .	988	491	497	209
TEJJEY MAMA . . . . .	956	490	466	207
ARADA LEKA . . . . .	928	449	479	181
KURSETY . . . . .	968	511	457	184
BELLY MALLEMA . . . . .	882	466	416	171
KURA LUKU . . . . .	937	495	442	185
YAYA SHENKORA . . . . .	1,171	614	557	231
ALLEN0 SHENKORA . . . . .	951	499	452	193
MALLEMA TEMSA . . . . .	1,367	686	681	285
MALLEMA GOLLELE . . . . .	1,444	765	679	296
DOKAT . . . . .	1,232	643	589	235
TUMME SHENKORA . . . . .	1,168	591	577	224
KOCHU MARIAM . . . . .	996	495	501	189
ALETE . . . . .	986	512	474	192
BODDA . . . . .	606	308	298	119
AREMUFO DELEDELLA . . . . .	742	386	356	143
AREMUFO TEGE . . . . .	975	488	487	179
SOLLE TEBEBA . . . . .	685	341	344	135
BUBISSA . . . . .	861	452	409	167
TUMME TEGBA . . . . .	1,038	537	501	193
TUME CHIRFA . . . . .	606	299	307	113
MALLEMA GALEYE . . . . .	784	393	391	163
WAYOU DENGEGO . . . . .	735	358	377	147
GONANE . . . . .	995	503	492	181
CHELEBA WEGEDY . . . . .	1,171	584	587	239
MALLEMA BOTENA . . . . .	1,079	543	536	230
MALLEMA GURA . . . . .	1,348	664	684	261
<b>ELU WEREDA . . . . .</b>	<b>42,336</b>	<b>21,499</b>	<b>20,837</b>	<b>8,765</b>
SIMBO CHEMERI . . . . .	1,257	649	608	260
CHEMERI GORO . . . . .	1,782	914	868	382
TEDA KUKURFA . . . . .	1,014	527	487	208
KETAENA ENDODIE . . . . .	1,977	987	990	442
FAKINA GULELE . . . . .	1,563	791	772	345
DAGANA KELTU . . . . .	1,745	854	891	354
MULONA DEBU . . . . .	1,656	861	795	344
AWARANA GORO . . . . .	1,503	756	747	320
BANTU ALETO . . . . .	2,159	1,120	1,039	439
KUNCHO KELLENA . . . . .	1,307	652	655	277
SATYENA TULLU GUDO . . . . .	1,449	750	699	296
GOLODO KELENA . . . . .	1,416	725	691	286
WERERSO . . . . .	787	411	376	165
MIDAENA CHORA . . . . .	894	451	443	196
TULU BURKE . . . . .	778	387	391	153
ALENGO . . . . .	2,200	1,087	1,113	460
AMEDO MEGRA . . . . .	1,591	788	803	324
BUTE MENDERA . . . . .	800	406	394	170
BELLE DELTA . . . . .	878	441	437	177

TABLE 7.3 (Cont'd)

Zone/Wereda/Farmers' Association	Both Sexes	Male	Female	No. of Households
GEJUDUNA SARDO . . . . .	1,030	534	496	204
BILWERGETE . . . . .	930	502	428	184
TULLU BERBO . . . . .	1,283	639	644	260
WESERBE MANGURA . . . . .	875	453	422	188
WESERBE NADO . . . . .	1,006	514	492	192
REPI RESSI . . . . .	698	363	335	140
REPIENA WESERBI . . . . .	824	425	399	158
LAYGNAW KETA . . . . .	1,033	524	509	210
TELLGO GODECHA . . . . .	679	304	375	157
LUGO ALETO . . . . .	1,237	620	617	256
DUGEDA ALETO . . . . .	1,800	919	881	353
GEFERSA ALETO . . . . .	1,237	627	610	274
TACHGNAW KETA . . . . .	875	454	421	185
KULLE CHELELEKA . . . . .	2,073	1,064	1,009	406
<b>DAWO WEREDA . . . . .</b>	<b>57,136</b>	<b>28,825</b>	<b>28,311</b>	<b>11,789</b>
DIMTU FAJI . . . . .	1,032	518	514	239
LOKE LOKA . . . . .	1,099	559	540	236
JALLO WAJETU . . . . .	1,232	623	609	246
AWASH KOTECHA . . . . .	982	487	495	207
DIMTU ABA . . . . .	1,076	562	514	233
DIMTU BEBELI . . . . .	1,232	615	617	267
BURKA GODE . . . . .	1,023	533	490	202
FAJI BORELLE . . . . .	1,437	741	696	302
ADEYE BERBERE MEDIR . . . . .	1,087	563	524	226
DALOTA GALOTE . . . . .	1,408	712	696	262
DALOTA TAMSA . . . . .	1,589	807	782	339
KERSA JARA . . . . .	1,646	856	790	330
BOMBI MUZGURE . . . . .	861	418	443	170
JALOWAN . . . . .	1,123	539	584	238
DALECHA SUNTARE . . . . .	1,361	676	685	284
KERSA CHALE . . . . .	1,424	717	707	303
MAKATE . . . . .	1,577	782	795	328
WAJETU SUNTARE . . . . .	1,371	675	696	291
DIMANA GUDELCHA . . . . .	1,372	682	690	289
UDUKAYA . . . . .	1,448	717	731	308
ENKA SENKALE . . . . .	1,723	868	855	364
KENCHERA . . . . .	1,562	788	774	338
WAJETU GERBY . . . . .	1,434	708	726	301
DADAKESA KELCHO . . . . .	1,214	632	582	246
RECHU KUSHO . . . . .	1,775	885	890	386
AREBU KETERO . . . . .	641	325	316	135
SEDERENA GIRMY . . . . .	806	410	396	162
BUSSA HEDY . . . . .	1,182	584	598	236
ULMA . . . . .	1,087	576	511	206
SAKAYOU . . . . .	1,088	560	528	224
GORA MICHIRA . . . . .	1,255	653	602	256
GORA . . . . .	1,242	603	639	280
ROGE . . . . .	1,052	526	526	196
TAJEB . . . . .	1,189	581	608	247
REMISSO . . . . .	1,117	579	538	216
ARB GEBEYA . . . . .	1,284	662	622	263
DAWA KUNCHO . . . . .	809	400	409	173
GONBESA KUSAYE . . . . .	1,162	585	577	234
DERA ELANSO . . . . .	2,352	1,175	1,177	482
DAWO KARA . . . . .	2,242	1,109	1,133	456
DAWO DIRE . . . . .	1,441	729	712	280
DAWO KOJI . . . . .	1,479	742	737	286
DAWO TUTE . . . . .	1,075	571	504	202
GOLLA ROGE . . . . .	1,545	792	753	320
<b>WALISONA GORO WEREDA . . . . .</b>	<b>152,167</b>	<b>74,997</b>	<b>77,170</b>	<b>31,397</b>
JEBE DENDI MEGERI . . . . .	2,151	1,100	1,051	419
HALE KOYA . . . . .	2,438	1,211	1,227	467
TIKI DOYU . . . . .	2,298	1,181	1,117	449
SEKELIE HAYA WELIENSU . . . . .	1,123	564	559	217
HALE MARIAM . . . . .	1,707	831	876	340
BABELA KEREBCO . . . . .	1,276	619	657	257

TABLE 7.3 (Cont'd)

Zone/Wereda/Farmers' Association	Both Sexes	Male	Female	No. of Households
DESE BUSA . . . . .	1,791	868	923	361
SOMA . . . . .	982	465	517	198
WELU WEDELE . . . . .	2,057	993	1,064	407
BEBELI GOTE . . . . .	1,520	759	761	314
WERABU ENDODIE . . . . .	1,526	776	750	309
KORA KILEMU . . . . .	1,013	463	550	205
SENEBO MINE . . . . .	1,082	568	514	193
MARU BERAYU . . . . .	1,730	825	905	330
MARU AEDEMI . . . . .	1,247	605	642	245
MARU GUTU . . . . .	1,251	578	673	249
DEMABELI KETA . . . . .	1,891	925	966	378
GUTIE GODETI . . . . .	2,787	1,384	1,403	562
KUMIE KORCHA . . . . .	2,252	1,097	1,155	433
ABINA OSOLIE . . . . .	2,551	1,241	1,310	493
EJERSA KOJI . . . . .	1,287	628	659	259
MARU FEKI . . . . .	1,547	776	771	298
KARO SIMELA . . . . .	2,610	1,300	1,310	507
YABATANA MISNGA . . . . .	3,158	1,591	1,567	606
BEDA KERO . . . . .	2,115	1,048	1,067	439
TOBE WELIE . . . . .	1,595	789	806	299
ANCHEBI WELIE . . . . .	1,708	818	890	364
LIEMEN ANCHEBI . . . . .	2,343	1,170	1,173	489
ANCHEBI AYETU . . . . .	2,742	1,309	1,433	548
FODU GORA . . . . .	2,068	1,032	1,036	427
KUME BEDIESA . . . . .	2,322	1,160	1,162	451
LIEMEN KURKURA . . . . .	1,437	707	730	311
KURKURA GODA . . . . .	1,929	957	972	394
HARO MEKANA . . . . .	1,124	572	552	261
HARO KUNA CHEFE . . . . .	1,809	918	891	377
CHIRETANA BOSA . . . . .	1,515	755	760	290
CHIRECHA WENBER . . . . .	1,039	529	510	196
CHIRECHA TADRA . . . . .	1,527	738	789	326
BAKA MARIAM . . . . .	1,610	854	756	366
GURURE A/ALEM . . . . .	2,013	1,000	1,013	425
DERIE DULETI . . . . .	4,708	2,344	2,364	920
WERANA MEGNAKO . . . . .	4,460	2,174	2,286	858
KONO KILE . . . . .	2,726	1,292	1,434	564
JELISA CHKA . . . . .	3,357	1,572	1,785	623
GADU GERBA . . . . .	2,116	1,057	1,059	449
KISTANA GARBA . . . . .	1,847	914	933	365
LEBU GALIYI . . . . .	1,369	690	679	290
KEGARA GORA . . . . .	2,178	1,066	1,112	440
AILALA KERESA . . . . .	2,718	1,344	1,374	572
SODE BIREMEJE . . . . .	2,037	961	1,076	386
MENISA GEREBU . . . . .	2,176	1,087	1,089	481
ROBACHANA SAMEBIYU . . . . .	1,536	710	826	301
DERERENA SALENE . . . . .	1,951	968	983	377
MEGURA CHAKA . . . . .	2,909	1,464	1,445	623
DELEDELANA ALECHASA . . . . .	2,578	1,226	1,352	541
BIRBIRSA EMEYE . . . . .	2,219	1,067	1,152	475
KONO LEFE ARBA . . . . .	2,426	1,192	1,234	498
BUKASA GAMBIELA . . . . .	2,308	1,186	1,122	502
KETA DINTU . . . . .	1,793	880	913	381
KENETIERO . . . . .	1,185	571	614	253
SOLOLIA KERABOTIE . . . . .	1,271	597	674	286
KILO WESHERBI . . . . .	1,145	551	594	240
KILFONA GOLOLE . . . . .	1,791	895	896	414
GURORA DINTU . . . . .	2,174	1,056	1,118	452
GURORA GORA . . . . .	2,370	1,202	1,168	513
CHANECHO . . . . .	323	163	160	72
DEMEBINA KUNABILO . . . . .	1,115	545	570	242
BOSANACHRICA . . . . .	1,018	503	515	227
ABADO BIDO . . . . .	1,047	547	500	235
DEBEDEBIE KAKE . . . . .	733	361	372	171
GUTIE CHUCHI . . . . .	506	243	263	124
AEREGEMA BIDO . . . . .	407	200	207	102
KENETIERO BIDO . . . . .	747	374	373	174
DEGEMA BIDO . . . . .	917	458	459	205

TABLE 7.3 (Cont'd)

Zone/Wereda/Farmers' Association	Both Sexes	Male	Female	No. of Households
AELEDA DEMEBI . . . . .	746	381	365	168
DENEBELE . . . . .	566	278	288	115
AEDA MALA . . . . .	491	268	223	113
BOREKA BIDO . . . . .	665	341	324	155
AURECHUMIENA EMEGNA . . . . .	485	227	258	120
SINANO . . . . .	352	174	178	87
FAGO . . . . .	530	259	271	117
DELEDELA . . . . .	607	305	302	143
GORO WEDIESA . . . . .	966	465	501	220
SOYUMA KELO . . . . .	789	378	411	172
SOYUMA WEDELA . . . . .	948	465	483	200
ADAMI GORO . . . . .	1,222	578	644	288
GAMBIELA KUTIRE . . . . .	562	254	308	122
GORO HUMBI . . . . .	614	300	314	126
FENCHARE . . . . .	1,849	887	962	399
CHINA AMEBABESA . . . . .	868	445	423	165
WAYO . . . . .	1,112	572	540	235
ABADO BECHO . . . . .	532	271	261	120
GALIA . . . . .	769	421	348	161
LAYGNAW ROGDA . . . . .	573	273	300	147
TACHGNAW ROGDA . . . . .	589	291	298	209
<b>BECHO WEREDA . . . . .</b>	<b>44,382</b>	<b>22,517</b>	<b>21,865</b>	<b>8,892</b>
KECHMENA REMCHA . . . . .	1,148	578	570	226
LANCHAN HORTA . . . . .	1,171	600	571	231
TURI GODA . . . . .	1,937	1,000	937	406
TULU GUJI . . . . .	1,348	714	634	279
DAYO . . . . .	1,004	507	497	203
WESERBI ABETI . . . . .	932	491	441	169
WESERBI GMAO . . . . .	1,072	531	541	198
WESERBI GOLOLE . . . . .	1,111	549	562	218
WESREBE KORE WABA . . . . .	1,024	527	497	209
JATO . . . . .	918	469	449	198
LILLO . . . . .	1,093	588	505	239
AWACH BUNE . . . . .	1,447	737	710	314
CHERECHA KORA . . . . .	1,160	600	560	239
KOBO . . . . .	1,267	635	632	232
CHERCHA . . . . .	1,155	583	572	233
SEDEKNA KESHAME . . . . .	1,003	484	519	190
DAKA GUDA . . . . .	1,134	552	582	216
GENJI SEDEK . . . . .	760	401	359	149
KEREM GENJI . . . . .	1,467	738	729	281
GENJI SOYOMA . . . . .	1,446	703	743	286
BATU SOYOMA . . . . .	697	383	314	138
KUTA DELA . . . . .	825	425	400	148
ENSELALIE . . . . .	943	465	478	192
CHRECHA SIMBURO . . . . .	1,038	525	513	221
BASA . . . . .	1,112	572	540	250
ODA ADADINA FEKE MELK . . . . .	1,318	656	662	262
HARSAMA . . . . .	912	456	456	204
TULO KORMAN GORA . . . . .	1,096	553	543	221
ALENKA KEMETA . . . . .	994	511	483	198
BAGE KILNTA . . . . .	982	521	461	194
SOYOMA . . . . .	964	484	480	187
MENDE KORA . . . . .	928	462	466	198
MENDE TUFASA . . . . .	836	395	441	161
ODO BELO DENSE . . . . .	1,571	754	817	307
SHENKUR GEFERE . . . . .	915	475	440	175
DEBEGNA SHENKUR . . . . .	890	465	425	175
ORAGONA TEDE . . . . .	964	498	466	182
BEBELI . . . . .	905	459	446	183
SHENKUR . . . . .	1,020	536	484	190
SHENKUR DAYO . . . . .	934	464	470	203
GORO TEREKO . . . . .	941	471	470	187
<b>KOKIR WEREDA . . . . .</b>	<b>54,954</b>	<b>27,380</b>	<b>27,574</b>	<b>11,091</b>
GIDANO TEREKO . . . . .	1,414	705	709	296
EBISA . . . . .	1,144	581	563	230

TABLE 7.3 (Cont'd)

Zone/Wereda/Farmers' Association	Both Sexes	Male	Female	No. of Households
MUDANA SIBA. . . . .	1,119	581	538	227
UREGO. . . . .	1,086	552	534	209
KELECHA. . . . .	855	447	408	172
EBAYU BERIE. . . . .	920	464	456	199
TOLIE WAYO . . . . .	1,070	568	502	193
ADADI HORO . . . . .	1,260	653	607	259
BEREBESALEKU . . . . .	1,006	520	486	205
BORELE . . . . .	1,530	777	753	321
BALEKESI . . . . .	695	367	328	140
TOLIE DALOTA . . . . .	1,185	604	581	234
TOLIE WESERBI. . . . .	1,434	712	722	262
ALEGA ELEMANI. . . . .	1,805	928	877	354
GODA DULANA SOCHE. . . . .	1,856	917	939	371
FESEW CHEWA KETERO . . . . .	1,605	833	772	310
GIDANO DALOTA. . . . .	1,188	611	577	231
ERESO ALE ABEY . . . . .	1,695	855	840	351
ELO. . . . .	2,358	1,119	1,239	468
LEGAY ALELTU . . . . .	1,876	898	978	373
LEGAY DENEBA. . . . .	2,739	1,360	1,379	570
ALIE ABEBA . . . . .	3,244	1,565	1,679	641
MOLEHUN SERIT. . . . .	1,982	984	998	394
YABETANA BERGA . . . . .	1,318	635	683	263
AJA ESKA DAYA. . . . .	2,627	1,297	1,330	540
ERENSO CHAWA DEREGOT . . . . .	3,694	1,800	1,894	770
WELEGA DESE. . . . .	2,073	1,036	1,037	455
TEYECHA WENCHACHER . . . . .	3,533	1,725	1,808	681
ADRENA KETEBE. . . . .	1,956	968	988	423
YIMER AMBA . . . . .	2,655	1,298	1,357	543
KESHET KONA JATE . . . . .	2,032	1,020	1,012	406
<b>META ROBI WEREDA. . . . .</b>	<b>102,925</b>	<b>51,087</b>	<b>51,838</b>	<b>21,007</b>
METI KEMETE. . . . .	1,342	681	661	264
HARO DEDA. . . . .	1,654	842	812	356
MALI JALISA. . . . .	975	488	487	209
BEKO DAGAG . . . . .	1,484	697	787	306
WEGIDI BODESA. . . . .	1,134	534	600	259
WEGIDI BUFA. . . . .	1,247	603	644	286
WEGIDI CHEFE . . . . .	1,523	759	764	299
WEGIDI TATESA. . . . .	1,595	763	832	379
BONEYA . . . . .	2,230	1,085	1,145	512
CHOFE LUTU . . . . .	1,605	806	799	318
GORO MAKAGRSU. . . . .	1,257	645	612	260
MEKALIYA SEBA KUYU . . . . .	1,432	701	731	287
KUNDI. . . . .	1,357	647	710	288
MNARE MINKIE . . . . .	1,081	528	553	236
MNARA SENDAFA. . . . .	983	466	517	216
WEGIDI LUMA. . . . .	1,652	826	826	356
MENDI MIMYU. . . . .	1,250	616	634	239
LILU . . . . .	1,472	742	730	294
LUGO CHEBERIE. . . . .	1,498	752	746	289
GORO MAKO. . . . .	1,678	812	866	327
MEKLUYA JAGOLA . . . . .	810	394	416	168
BAYMSRBABO . . . . .	1,280	633	647	243
SOKIE ALELTU . . . . .	1,234	596	638	238
SUBA KUNACHO . . . . .	1,060	521	539	205
ALA AMUMA. . . . .	1,534	783	751	310
DANISA GILE. . . . .	1,220	624	596	245
KUY DELATA . . . . .	989	511	478	213
SUBA BORA. . . . .	1,123	568	555	238
GAJO BUYMA . . . . .	1,554	731	823	355
AKEY SIRE BABU . . . . .	1,283	612	671	242
MKULIYA BURSA. . . . .	904	457	447	197
DULA SOGA. . . . .	1,111	591	520	217
MARU HARO. . . . .	1,107	564	543	217
SUBA AGEMSA. . . . .	1,414	717	697	286
SIBA AMUMA AGEMSA. . . . .	2,164	1,050	1,114	432
ILU DELATA . . . . .	1,394	718	676	271
SUBA KERBI . . . . .	1,209	606	603	245

TABLE 7.3 (Cont'd)

Zone/Wereda/Farmers' Association	Both Sexes	Male	Female	No. of Households
MUTE ROBI . . . . .	2,550	1,241	1,309	509
AMUMA DADINO . . . . .	2,310	1,153	1,157	460
SIBA KENKETO . . . . .	1,887	972	915	353
AMUMA JIGIA . . . . .	1,764	879	885	352
MARU ALBICHA . . . . .	1,102	521	581	233
DULA DINGUDA . . . . .	1,067	512	555	226
SABA DULA . . . . .	1,877	955	922	372
SIBA KECHEMA . . . . .	1,957	935	1,022	390
WELENSU . . . . .	1,645	828	817	322
KUYU GICHI . . . . .	1,651	825	826	321
JIWESA MUTI . . . . .	2,127	1,062	1,065	444
AMUMA FELE . . . . .	1,507	735	772	294
SHENO EYESUS . . . . .	1,215	586	629	244
SIBA ENKURE . . . . .	1,571	748	823	321
SIBA DULA GERTOKE . . . . .	2,304	1,142	1,162	438
GIRCHANA WELENZO . . . . .	2,153	1,071	1,082	408
GIRCHANA DIMA . . . . .	2,210	1,082	1,128	439
WERBO . . . . .	2,224	1,116	1,108	451
GOLNA GORO . . . . .	2,267	1,173	1,094	443
YAYA GORGI . . . . .	2,122	1,077	1,045	457
HUKO HARO . . . . .	1,810	962	848	398
KORENA GENO . . . . .	1,824	885	939	374
KIMO DIMA . . . . .	1,621	815	806	314
SIBA ELA . . . . .	1,705	825	880	331
SIBA ADAMO . . . . .	1,424	704	720	288
AGA ARERE . . . . .	1,116	545	571	238
SIBA KIMO . . . . .	1,301	655	646	275
KILONA SHELO . . . . .	1,766	894	872	367
BAKA KORICHA . . . . .	1,443	747	696	316
CHANCHO BORCHU . . . . .	1,566	773	793	327
<b>SEMEN SHEWA ZONE . . . . .</b>	<b>1,071,689</b>	<b>537,266</b>	<b>534,423</b>	<b>221,925</b>
<b>WARA JARSO WEREDA . . . . .</b>	<b>107,521</b>	<b>54,298</b>	<b>53,223</b>	<b>22,714</b>
KOLA MEJA . . . . .	733	387	346	159
KOLA GEDARA . . . . .	982	511	471	233
KOLA GIMO . . . . .	1,861	935	926	416
KOLA BORSU . . . . .	1,779	875	904	411
WELE MENESRE . . . . .	2,015	1,050	965	424
DEMBEZANA JEBELA . . . . .	2,368	1,190	1,178	529
GERMI GOBA . . . . .	2,770	1,399	1,371	643
ABU BISTNO . . . . .	1,686	836	850	363
DUGDA DERA . . . . .	2,103	1,068	1,035	474
GOLJE BIDU . . . . .	2,891	1,441	1,450	603
DEGA BORSU . . . . .	2,058	1,050	1,008	411
ABOLANCHO GEDARA . . . . .	3,340	1,686	1,654	626
SHENKORA SHESHENG . . . . .	2,898	1,462	1,436	653
HARO WALDEBA . . . . .	2,098	1,042	1,056	454
HARO GULELE . . . . .	1,491	747	744	325
KORGOGO . . . . .	2,293	1,138	1,155	530
LUTU . . . . .	1,751	877	874	371
EJERSA . . . . .	2,534	1,283	1,251	567
FEJE MICHAEL . . . . .	1,713	866	847	387
WLERGI . . . . .	1,661	806	855	376
HARO LANTU . . . . .	2,064	1,038	1,026	450
HOSIE . . . . .	4,356	2,152	2,204	893
ALI BERDADA . . . . .	2,024	1,019	1,005	408
JEM GODESO . . . . .	2,251	1,176	1,075	424
WELE CHILALO . . . . .	1,984	1,013	971	402
AWARA BEDADA . . . . .	3,148	1,627	1,521	649
CHOWO MURASA . . . . .	1,937	968	969	424
ALI NUNU . . . . .	2,045	1,036	1,009	421
MELYU HAMUSI . . . . .	2,724	1,377	1,347	573
ALI GONDENI . . . . .	2,459	1,206	1,253	490
KEKU SEKE . . . . .	2,803	1,449	1,354	586
ABU BOTORO . . . . .	2,386	1,294	1,092	467
JARSO TUTI . . . . .	2,587	1,335	1,252	503
LIBEN KECHEME . . . . .	2,940	1,465	1,475	640

TABLE 7.3 (Cont'd)

Zone/Wereda/Farmers' Association	Both Sexes	Male	Female	No. of Households
JEMJEM ARBABO . . . . .	3,343	1,679	1,664	711
MELA LILU . . . . .	2,190	1,057	1,133	501
BOBE MELA . . . . .	1,949	954	995	446
FATO SEKEKELO . . . . .	2,291	1,141	1,150	486
DAYO GEORGIS . . . . .	2,989	1,510	1,479	610
DAYU TUTI . . . . .	2,298	1,150	1,148	463
BETONA DOBE . . . . .	2,316	1,205	1,111	442
TULU MILKI . . . . .	1,581	819	762	315
BOROBOR KIMLE . . . . .	1,825	926	899	373
TULU BIFTU . . . . .	1,715	865	850	370
MEGRO BDESA . . . . .	1,722	885	837	352
DAYU SELASSIE . . . . .	3,896	1,965	1,931	789
DAYE BOCHESA . . . . .	2,673	1,338	1,335	571
<b>DERA WEREDA . . . . .</b>	<b>136,451</b>	<b>67,121</b>	<b>69,330</b>	<b>31,666</b>
BENYA . . . . .	2,742	1,367	1,375	674
HOMA BRESA . . . . .	3,140	1,605	1,535	747
GEBRO BERSA . . . . .	2,527	1,270	1,257	616
GEBRO AMSARE . . . . .	1,663	854	809	422
DEMBI BERJE . . . . .	1,323	642	681	298
BERJE GULELCHA . . . . .	2,525	1,239	1,286	562
AMBISE BEYE . . . . .	2,457	1,220	1,237	572
AMBESA NONO . . . . .	1,506	724	782	369
GELEAE WADESA . . . . .	1,285	643	642	298
DREAE MARGAJA . . . . .	1,171	559	612	272
ABADO SOSTE WARKA . . . . .	1,328	637	691	317
ABDO GODMA . . . . .	1,131	586	545	262
METE KORRA . . . . .	721	327	394	176
KARA RUKEY . . . . .	2,204	1,085	1,119	510
DALAE DEBDEBE . . . . .	1,742	854	888	385
ABEYO KOFTU . . . . .	2,270	1,101	1,169	553
YAYA . . . . .	1,631	825	806	350
KABI DREMAE . . . . .	1,643	802	841	343
DREMI GOLEM . . . . .	2,290	1,121	1,169	526
MEKLO . . . . .	1,447	751	696	346
SEKYO . . . . .	1,591	783	808	418
KARABA . . . . .	2,043	1,033	1,010	491
MENELEGO . . . . .	1,928	957	971	443
MENEGBIE . . . . .	1,520	743	777	326
DEMA . . . . .	1,143	565	578	295
ABU . . . . .	1,702	845	857	411
GODO . . . . .	1,280	631	649	299
BAHET . . . . .	683	341	342	170
MAKFTA KECHENE . . . . .	3,396	1,651	1,745	810
WAGLO . . . . .	1,334	668	666	304
JIRU WEDITI . . . . .	2,842	1,321	1,521	624
MAMO BUKENE . . . . .	3,329	1,617	1,712	747
MAKFTA GURANDA . . . . .	2,764	1,375	1,389	631
JERU AREKANE . . . . .	1,939	935	1,004	480
WERE CHARI . . . . .	1,893	926	967	418
WERE BUE . . . . .	2,012	975	1,037	479
DADA GEMBEL . . . . .	3,022	1,513	1,509	702
GOLELCHA . . . . .	2,914	1,429	1,485	651
ADEA . . . . .	2,614	1,272	1,342	538
ELU KAWO . . . . .	1,554	757	797	333
DALAE GUDA CHEFAE . . . . .	2,719	1,288	1,431	659
ELU MEDALE . . . . .	1,563	747	816	355
DECH WEBENSO . . . . .	1,345	641	704	315
DAKU ABEDI . . . . .	1,716	838	878	416
MELKE ADKOCHA . . . . .	1,079	529	550	222
ELU ANARIHA . . . . .	1,564	754	810	371
WERE WAYO . . . . .	1,431	709	722	304
WERE WOGEDA . . . . .	2,074	1,048	1,026	469
BECHO . . . . .	1,873	947	926	412
JERU KBLEA . . . . .	2,466	1,186	1,280	588
GOMAE WAJITU . . . . .	1,474	747	727	344
MENKTA DREE . . . . .	2,035	1,002	1,033	498
MENKTA WAREYO . . . . .	1,894	955	939	445

TABLE 7.3 (Cont'd)

Zone/Wereda/Farmers' Association	Both Sexes	Male	Female	No. of Households
WERE GEBERO. . . . .	2,008	1,001	1,007	485
WERE HORO. . . . .	2,247	1,126	1,121	514
HACHAE . . . . .	1,908	904	1,004	421
DADA KASAYE. . . . .	1,684	861	823	366
KERRU SEKEBEKIE. . . . .	2,320	1,141	1,179	525
MENEYO EDAWOTA . . . . .	2,006	977	1,029	442
MENEYO MUMUCHA . . . . .	2,745	1,365	1,380	627
WERE ANKO. . . . .	1,675	822	853	408
SUBA KUYOU . . . . .	2,399	1,199	1,200	568
JERU ANTURAE . . . . .	1,912	909	1,003	455
DADA ABLAE . . . . .	1,218	606	612	279
BABU KOTCHA. . . . .	1,137	531	606	276
BABU DREE. . . . .	1,260	624	636	317
BABU DREE ADA. . . . .	1,100	526	574	256
HAREBO . . . . .	1,036	490	546	242
DOSA . . . . .	1,075	524	551	238
GENDE BERBERE. . . . .	1,166	578	588	287
KOLLU. . . . .	374	192	182	85
KORO BONYA . . . . .	1,897	909	988	465
RACHO GENDO. . . . .	2,626	1,314	1,312	584
RACHO HAMUMA . . . . .	1,176	582	594	260
<b>HIDABU ABOTE WEREDA . . . . .</b>	<b>62,817</b>	<b>31,432</b>	<b>31,385</b>	<b>13,724</b>
MUTE CHELANKO. . . . .	983	480	503	226
WEYLO GIDABO . . . . .	937	452	485	217
HARERO GIDABO. . . . .	900	433	467	202
GIDABO ALKAWA. . . . .	1,006	469	537	236
GIDABO KYRO. . . . .	1,752	850	902	412
AMUMA TENGEGO. . . . .	911	449	462	203
AMDE KOLA. . . . .	1,219	609	610	274
GOHO . . . . .	1,402	696	706	312
KARA HORA. . . . .	1,113	542	571	237
ABADO TUNGITU. . . . .	1,285	640	645	296
AKOORTE . . . . .	1,577	796	781	347
ADIA BONEYA. . . . .	1,157	583	574	266
KOBI . . . . .	1,543	771	772	326
DERI GOFETO. . . . .	1,104	566	538	240
ARERO TERE . . . . .	1,720	873	847	358
PIA MECHARA. . . . .	1,246	624	622	262
PEA MENEANO. . . . .	866	449	417	190
GIDABO GENDAGEME . . . . .	1,537	780	757	325
WEYLU KERIE. . . . .	1,422	686	736	331
ALKOCH . . . . .	1,465	746	719	307
HARO CHELENKO. . . . .	1,943	978	965	431
AMARA AFETIN . . . . .	1,863	926	937	418
MOJO . . . . .	1,431	761	670	310
AMDE GEBABU. . . . .	1,787	931	856	366
GODETI . . . . .	1,141	574	567	215
YAYA GALESA. . . . .	1,509	770	739	322
YAYA AJERSA. . . . .	2,353	1,176	1,177	498
YAYA DALETI. . . . .	1,363	662	701	293
WEYLU WEDAY. . . . .	1,971	1,006	965	418
AMUMA LEGA . . . . .	1,101	572	529	243
WAJO ABESE . . . . .	1,304	681	623	279
DERA BORCHO. . . . .	1,711	882	829	387
KUFMA. . . . .	1,978	967	1,011	407
SERIE MORSIE . . . . .	3,504	1,780	1,724	770
YAYA MUKA. . . . .	1,666	793	873	333
DEBLA KONTORA. . . . .	2,588	1,325	1,263	582
BANTU MOGNO. . . . .	2,594	1,272	1,322	588
ABADO CHUKA. . . . .	1,586	733	853	364
ARERO ABADO. . . . .	2,715	1,373	1,342	587
YAYA DEDI. . . . .	1,564	776	788	346
<b>KUYU WEREDA . . . . .</b>	<b>87,640</b>	<b>44,190</b>	<b>43,450</b>	<b>18,935</b>
LIBEN. . . . .	2,963	1,557	1,406	547
KERE KURA. . . . .	1,911	967	944	387
HACHO ABATA. . . . .	2,475	1,288	1,187	541

TABLE 7.3 (Cont'd)

Zone/Wereda/Farmers' Association	Both Sexes	Male	Female	No. of Households
SENBO CHEKA . . . . .	2,393	1,265	1,128	496
AGELO NACHO . . . . .	2,535	1,294	1,241	516
DUBENA BAJIRA . . . . .	2,149	1,083	1,066	478
KES . . . . .	1,294	672	622	268
WEYE GORO . . . . .	1,622	801	821	366
GOSSE . . . . .	2,549	1,322	1,227	518
CHERIE CHEREWA . . . . .	2,802	1,406	1,396	601
FOLE KOREBTA . . . . .	2,109	1,082	1,027	441
GIDABO MADERE . . . . .	2,690	1,419	1,271	595
BONDE AKAKO . . . . .	2,574	1,332	1,242	488
WELINSO CHUNGA . . . . .	1,234	619	615	256
DERO DANISA . . . . .	2,812	1,430	1,382	632
DERO BOMBI . . . . .	1,859	914	945	400
LALO DIRE . . . . .	674	324	350	146
DERO DBANOS . . . . .	599	305	294	132
KILFO DIRE . . . . .	1,174	581	593	232
DERO AROGE . . . . .	1,853	931	922	404
AMUMA BUBISA . . . . .	1,549	739	810	343
AMUMA WECHALE . . . . .	2,844	1,442	1,402	585
BERBIRSANA KMISE . . . . .	2,954	1,396	1,558	693
ABU ROGIE . . . . .	1,942	1,005	937	482
LIBANO KOLTI . . . . .	1,196	616	580	269
HARERO DERSO . . . . .	1,986	993	993	424
ALELO WEGIDI . . . . .	1,782	861	921	389
SHINKULIE KERESA . . . . .	1,716	880	836	349
MUTE KRINSA . . . . .	1,594	834	760	365
WEGIDI JILA . . . . .	1,598	763	835	374
KUYO . . . . .	3,245	1,617	1,628	700
AKALE . . . . .	2,263	1,138	1,125	503
WAYE GOJAMIE . . . . .	1,938	956	982	427
KERKERSA CHBRE . . . . .	1,141	551	590	261
KERKERSA ROGE . . . . .	950	461	489	208
TEMSASA . . . . .	1,316	646	670	296
MIGERO KIRENSA . . . . .	1,013	523	490	246
BECHO KARINSA . . . . .	2,184	1,052	1,132	494
DAWCHANA ELEMTO . . . . .	1,347	658	689	287
GOWE KOLAT . . . . .	919	431	488	213
GERBI JELISA . . . . .	1,280	645	635	290
GURA BERITI . . . . .	2,271	1,167	1,104	489
KORE LUTU . . . . .	1,466	750	716	307
HAMUMA MIESA . . . . .	1,039	537	502	228
DEYE DEBE . . . . .	1,959	991	968	405
DORO DOBE . . . . .	1,279	631	648	280
WELNCHO BISHAN JEBI . . . . .	1,437	735	702	324
TIRI KUY . . . . .	1,161	580	581	260
DEGEM WEREDA . . . . .	81,821	41,011	40,810	16,859
DOBO GUDESA . . . . .	3,067	1,566	1,501	611
LELESA ALLI DORRO . . . . .	3,459	1,722	1,737	735
ELEMU MIKAEL . . . . .	1,625	795	830	340
TULUFA MICHAEL . . . . .	2,461	1,225	1,236	523
GURJ ABO . . . . .	1,226	620	606	273
BONYEA BOKU . . . . .	1,992	1,013	979	375
WAYENAE . . . . .	1,392	701	691	282
BONYA AFREMO . . . . .	2,673	1,305	1,368	528
AWARA DOGESA . . . . .	2,317	1,198	1,119	480
ANAJRU GADEM . . . . .	3,641	1,812	1,829	730
BONYA LEGALUCHO . . . . .	1,681	845	836	344
ARRARE AWEDI . . . . .	2,056	1,025	1,031	394
WAYEBA GULLAE . . . . .	3,276	1,622	1,654	687
KISANE M/ALEM . . . . .	4,277	2,141	2,136	860
BOSECHA . . . . .	1,823	924	899	340
ANO KAREE . . . . .	2,069	1,072	997	392
ELEM AFERSO . . . . .	1,903	938	965	392
GANDA SHANO . . . . .	1,694	863	831	342
ANAGIRU BISAN DIM . . . . .	1,473	749	724	310
ALLI DARO ABUGRA . . . . .	1,488	763	725	302
ANO DEGEMO . . . . .	1,874	900	974	407

TABLE 7.3 (Cont'd)

Zone/Wereda/Farmers' Association	Both Sexes	Male	Female	No. of Households
GULELE BERO. . . . .	2,374	1,194	1,180	469
TUMANO ABDI. . . . .	1,719	876	843	332
DEBDEBAE KARRO . . . . .	1,730	857	873	353
RASO MEGNA . . . . .	1,492	758	734	328
RASO TAMBERO . . . . .	1,232	610	622	257
ALLI DORO ABO. . . . .	2,194	1,097	1,097	471
YEYA MIKAEL. . . . .	2,011	1,032	979	391
LEMEAN MAMANO. . . . .	1,994	960	1,034	422
ELAMU CHERAKI. . . . .	1,444	729	715	319
LEMEN MUGERI BUKO. . . . .	1,621	791	830	331
LEMEAN BURKA JERRO . . . . .	2,089	1,040	1,049	433
LEMEAN KREA KORRA. . . . .	2,357	1,130	1,227	537
AMMUMA SOCORU. . . . .	1,919	986	933	416
DAGMAY SOCORU. . . . .	1,350	669	681	265
DAGAMAYE SALESH. . . . .	1,165	584	581	251
KUNDI AGEMSE . . . . .	2,045	1,014	1,031	403
AJERSA JERA MACHTA . . . . .	1,770	906	864	371
YAYA HARO KOLMAY . . . . .	2,013	1,025	988	436
YAYA HARO GADAM AEMERO . . . . .	1,835	954	881	427
<b>GERAR JARSO WEREDA. . . . .</b>	<b>59,553</b>	<b>30,217</b>	<b>29,336</b>	<b>12,300</b>
KOLEGNA EYESUS . . . . .	1,478	751	727	309
GAJBA MEDJA. . . . .	1,495	794	701	316
ENEGEL MUTI. . . . .	3,046	1,504	1,542	734
FATI SHEBELE . . . . .	1,432	708	724	303
SELEMAE ZURIA. . . . .	2,588	1,296	1,292	526
SHABEL BOTERAE . . . . .	1,796	985	811	367
SHABEL WAZEM . . . . .	2,580	1,308	1,272	541
ADESGE . . . . .	4,860	2,473	2,387	1,044
FERES AMBA . . . . .	1,860	958	902	409
WADESO . . . . .	1,734	948	786	370
KOTECHO GOBELA . . . . .	1,093	550	543	211
ARERO TOSGN. . . . .	1,614	797	817	290
SEGO KARA. . . . .	1,507	764	743	281
SUBO ABOTAE. . . . .	998	481	517	198
EYETA DENKA. . . . .	1,306	632	674	280
ANASO SEGO . . . . .	1,800	896	904	352
DOYO GENDA GUDA. . . . .	1,845	954	891	351
SEFANE WOLDAMI . . . . .	1,707	799	908	335
GENET MARIAM . . . . .	1,478	772	706	316
SHERER BELECHLECH. . . . .	1,161	605	556	249
WERTU ABEY . . . . .	1,469	738	731	305
CHAGEL DENKAKA . . . . .	1,601	772	829	335
EYETA DANISA . . . . .	2,252	1,137	1,115	482
DERAE RASO . . . . .	1,979	1,032	947	383
GESH MERCHI. . . . .	1,254	640	614	240
RASO OSEMENI . . . . .	1,575	809	766	309
GENO . . . . .	1,798	895	903	376
ANO CHARAE . . . . .	1,597	837	760	321
AREJYO GEDYO . . . . .	1,904	938	966	398
SELALE ALE . . . . .	1,563	822	741	319
ELEMU DENKA. . . . .	1,821	923	898	363
BENYA. . . . .	1,093	559	534	230
AMETO. . . . .	997	514	483	208
RASO KERO. . . . .	1,272	626	646	249
<b>YAYA GULELENA D/LIBANOS WEREDA. . . . .</b>	<b>73,738</b>	<b>37,503</b>	<b>36,235</b>	<b>14,844</b>
DADA GARA. . . . .	1,666	818	848	336
TEGENA KERACHATU . . . . .	1,949	1,021	928	374
ELLUNA TEMAME. . . . .	1,752	891	861	326
DIRE . . . . .	1,608	774	834	321
NONO HARBU . . . . .	1,627	867	760	327
CHEMER . . . . .	1,052	545	507	207
SEDEN LEMY . . . . .	1,213	624	589	249
YASSA LEMY . . . . .	1,252	647	605	259
LEMU . . . . .	1,561	775	786	307
SEYE ROGEA . . . . .	1,302	634	668	250
SEDDEN BEYA. . . . .	1,288	703	585	247

TABLE 7.3 (Cont'd)

Zone/Wereda/Farmers' Association	Both Sexes	Male	Female	No. of Households
NANO . . . . .	1,510	812	698	304
GOBOLLA . . . . .	1,020	524	496	211
GOTA HOMA . . . . .	1,383	694	689	273
FETAL . . . . .	1,261	616	645	251
KUCHU . . . . .	1,075	545	530	233
DALTENA RMAT . . . . .	2,660	1,348	1,312	524
GOMBORA . . . . .	1,549	769	780	348
ALE DERA . . . . .	1,121	567	554	253
ARERE . . . . .	1,093	536	557	223
GNANA KULO . . . . .	1,349	708	641	274
SOELLE DEGA . . . . .	1,225	616	609	243
TENEGGO . . . . .	1,133	568	565	228
KATELLA . . . . .	973	498	475	197
GODOWERKA . . . . .	1,374	681	693	330
SEYA YASSA . . . . .	1,068	540	528	252
DEDE DUFTU . . . . .	1,668	816	852	367
SOLE GEBE . . . . .	1,437	722	715	316
KUATNA GOME . . . . .	1,380	698	682	289
BUYAMA MERARE . . . . .	1,061	529	532	213
GODA JEBE . . . . .	2,413	1,208	1,205	496
ZEGAMELE . . . . .	1,039	567	472	204
HAGERE SELAM . . . . .	1,156	623	533	220
SETEDABER . . . . .	1,261	552	709	266
ENAGOTAM . . . . .	941	484	457	198
ANEKEMESALALE . . . . .	591	316	275	110
ARASH AYAT . . . . .	1,170	618	552	210
GORASHMEN . . . . .	1,341	677	664	237
JEBE . . . . .	1,432	753	679	274
GURENI . . . . .	1,399	723	676	262
DARNE . . . . .	994	504	490	204
KASEM . . . . .	2,082	1,029	1,053	399
TERIE . . . . .	1,899	977	922	350
JIJIGA . . . . .	996	536	460	200
SONIE . . . . .	1,736	884	852	331
MUKADARA . . . . .	2,000	1,039	961	375
TOMANO . . . . .	2,162	1,083	1,079	426
WAYOU . . . . .	2,324	1,184	1,140	485
ANO . . . . .	944	491	453	184
BABO BAYO . . . . .	1,481	771	710	293
BECHO FELENI . . . . .	2,767	1,398	1,369	588
WUCHALENA JIDO WEREDA . . . . .	98,835	49,200	49,635	19,219
KASIM . . . . .	1,560	796	764	292
ELLU ETEYA . . . . .	1,266	618	648	241
SEYO AMESA . . . . .	1,366	679	687	277
ABO KASIM . . . . .	1,310	667	643	246
AFCHNA AKLIL . . . . .	1,405	683	722	255
WESERBI . . . . .	1,024	531	493	190
ENGOYO FLTA . . . . .	964	481	483	186
TOSEGN . . . . .	1,016	525	491	229
BIDARO . . . . .	1,435	677	758	310
AROJI . . . . .	1,241	598	643	236
TURI . . . . .	1,485	753	732	286
GELM . . . . .	1,135	529	606	237
AGO KORA . . . . .	870	412	458	160
ALO KORA . . . . .	2,006	1,013	993	369
GORA SANA . . . . .	1,361	656	705	248
ENGOYE GERMI . . . . .	968	450	518	174
BUKONA TIGRA . . . . .	2,909	1,471	1,438	571
MACHILA ANDADI . . . . .	1,120	564	556	202
MACHILA ARKISA . . . . .	868	448	420	167
ARCHO . . . . .	1,652	815	837	314
DAYO KATA . . . . .	945	458	487	164
DOYE GEMBICHU . . . . .	1,582	813	769	286
BDIYA GEMBICHU . . . . .	1,864	923	941	380
DAWEO . . . . .	1,363	670	693	268
AKAKO . . . . .	1,478	737	741	306
CHEFARA . . . . .	2,369	1,218	1,151	469

TABLE 7.3 (Cont'd)

Zone/Wereda/Farmers' Association	Both Sexes	Male	Female	No. of Households
KASO TULU LOME . . . . .	1,572	811	761	283
AUSMANU . . . . .	1,548	767	781	281
ADAMA DIKO . . . . .	1,385	687	698	261
JIBARA . . . . .	1,572	785	787	295
ODA . . . . .	1,169	565	604	233
ADERA GORDAMA . . . . .	1,537	750	787	304
BORNA SEYO . . . . .	1,292	647	645	244
ENGOYO GORDOMA . . . . .	1,316	656	660	264
KURYO . . . . .	1,000	502	498	200
WEBERA . . . . .	1,040	495	545	199
BOSKI LIKIMA . . . . .	760	363	397	134
BOSKI DEBIR . . . . .	663	344	319	113
JATI . . . . .	1,377	683	694	268
DUBER GABREAL . . . . .	1,146	586	560	235
DEBRA GOTO . . . . .	1,133	571	562	215
KAS ABO . . . . .	1,080	523	557	210
BOLA GENDA MGRA . . . . .	1,092	526	566	231
BECHO GURANDA . . . . .	1,385	720	665	297
NONO BOLA . . . . .	2,052	1,029	1,023	400
NONO KORA . . . . .	2,209	1,102	1,107	448
DEGA EAJERSA . . . . .	1,207	598	609	248
GOLBANA WUJI . . . . .	1,486	759	727	313
GADULENA WUJI . . . . .	1,358	654	704	280
AREWO AELELE . . . . .	1,356	672	684	282
AREBESA WAKEE . . . . .	1,343	658	685	258
DEBELE MOGA . . . . .	1,069	504	565	218
GANJO . . . . .	1,618	777	841	288
NESERE KOSO . . . . .	2,254	1,144	1,110	463
GOGELE . . . . .	1,753	898	855	350
WAGNEA TEDE . . . . .	1,351	672	679	266
AREBESAKORE AGEBANE . . . . .	1,313	636	677	266
HORO AREBSA ADAD . . . . .	2,299	1,140	1,159	417
ABU DOYOU . . . . .	1,538	814	724	285
DEGA BERBO . . . . .	2,436	1,185	1,251	487
SEBA SERTEE . . . . .	1,755	876	879	350
WAGNIA NESRI GARA . . . . .	2,122	1,042	1,080	434
EDORO . . . . .	1,202	612	590	223
BABUETAYA . . . . .	1,840	932	908	330
SOLIE . . . . .	2,139	1,080	1,059	418
GOROGURANE . . . . .	2,655	1,340	1,315	492
WERTU . . . . .	1,851	910	941	373
<b>ABICHUNA GNE'A WEREDA . . . . .</b>	<b>56,818</b>	<b>28,480</b>	<b>28,338</b>	<b>11,326</b>
AREGO . . . . .	397	223	174	89
AMAN GULT . . . . .	2,132	1,059	1,073	467
WEREYO . . . . .	1,673	827	846	350
GAMO MELYO . . . . .	1,119	571	548	235
AMENTAE DAYGASA . . . . .	1,590	772	818	302
AMENTAE GURRO . . . . .	1,575	803	772	318
MOYE MELYO . . . . .	984	485	499	184
GAEM CHENCH . . . . .	1,094	525	569	232
GAMO DADO . . . . .	1,120	555	565	242
MOYEA ABDELA . . . . .	665	338	327	132
MUTI AMDEL . . . . .	2,008	1,007	1,001	435
ELEGEND . . . . .	872	450	422	185
KARDEGA BOTRO . . . . .	957	468	489	184
SALISH . . . . .	1,222	614	608	244
YEYU . . . . .	925	480	445	182
YERERE MENDADA . . . . .	927	457	470	172
KARRA ABA GEMU . . . . .	826	420	406	158
DEAE . . . . .	1,200	592	608	232
ELANI WABERA . . . . .	1,601	786	815	312
GADULA CHENGI . . . . .	1,463	739	724	297
JATO ALLO MUTAE . . . . .	2,177	1,096	1,081	418
BASO . . . . .	1,251	641	610	246
ADERE MENDIDA . . . . .	1,324	636	688	259
CHERKOS . . . . .	1,485	745	740	296
SOKORU . . . . .	987	501	486	195

TABLE 7.3 (Cont'd)

Zone/Wereda/Farmers' Association	Both Sexes	Male	Female	No. of Households
CHIMBIS . . . . .	1,094	528	566	201
AJERSA MOJO . . . . .	1,093	568	525	216
ENAT GUYA . . . . .	1,057	518	539	205
MEHAGEL . . . . .	746	378	368	148
WAYO MUTAE . . . . .	930	473	457	197
GNA GADULA . . . . .	1,593	798	795	306
ABDELA MEHAGEL . . . . .	1,406	714	692	269
DAYOLE . . . . .	1,363	732	631	253
DAGOMA . . . . .	1,089	538	551	216
CHOLE BERCHOTA . . . . .	1,782	929	853	328
ADERE BELAT . . . . .	1,219	629	590	245
BESET WEREGENU . . . . .	1,139	554	585	260
ABDELA LUGO . . . . .	1,272	633	639	269
GARRA BOTORA . . . . .	1,487	766	721	285
LAYGNAW DAWE . . . . .	1,431	710	721	284
DAYE AYEDA . . . . .	918	403	515	188
TACHGNAW DAWE . . . . .	1,471	737	734	268
AKABDO AYDA . . . . .	1,930	989	941	397
ANNO BORU . . . . .	2,224	1,093	1,131	425
<b>KEMBIBIT WEREDA . . . . .</b>	<b>71,126</b>	<b>35,655</b>	<b>35,471</b>	<b>14,147</b>
KUM DINGAY . . . . .	1,516	766	750	334
KULLO . . . . .	2,215	1,089	1,126	435
BARUGA . . . . .	959	479	480	192
MOYE . . . . .	1,052	531	521	211
MASET . . . . .	1,188	590	598	246
DALETI . . . . .	319	166	153	72
KORKIE . . . . .	474	249	225	86
DALOTA BUBE . . . . .	1,022	519	503	198
DALOTA . . . . .	816	404	412	162
SERABI . . . . .	973	515	458	180
BASO . . . . .	958	467	491	178
SEGELENA DINKI . . . . .	1,600	818	782	299
SUKIE . . . . .	462	224	238	84
ENDOD WASHA . . . . .	1,391	687	704	279
WENTU . . . . .	1,353	692	661	274
ADINA AMEDI . . . . .	695	338	357	153
GINBI . . . . .	1,237	584	653	270
KERENSA . . . . .	1,079	548	531	224
MOYENA ABDELO . . . . .	1,933	984	949	401
ELANI GARABORU . . . . .	1,365	637	728	270
GARA JELLO . . . . .	673	334	339	137
MAMEDI . . . . .	1,584	790	794	291
GARACHATU . . . . .	1,773	883	890	350
MOYE GNEASO . . . . .	1,051	525	526	215
FINCHAWA N2 . . . . .	1,094	569	525	232
SOJOLENA SOKOLIE . . . . .	1,043	511	532	209
GARABETONA BEREDU . . . . .	985	491	494	193
ADADI . . . . .	1,240	617	623	258
FALIE . . . . .	854	430	424	177
TUKANA GENAY . . . . .	824	408	416	151
SHOLAGE . . . . .	482	233	249	94
DERMEMUSA . . . . .	785	376	409	147
WERJI . . . . .	825	442	383	154
BITACHA . . . . .	468	258	210	86
KORSA HAGER . . . . .	1,316	699	617	270
WEBEL HAGER . . . . .	1,052	531	521	201
KERSA HAGER . . . . .	698	352	346	139
BEANA MUGEROCH . . . . .	553	281	272	95
ELANI GAZMAT . . . . .	1,015	546	469	196
ENEGURA . . . . .	432	241	191	81
GODENA MAMAS . . . . .	1,385	681	704	265
FITENA ALEMESNO . . . . .	1,837	923	914	377
ETSANA ENJIFENO . . . . .	408	209	199	87
KEREBBA . . . . .	510	251	259	109
MUGERO . . . . .	418	200	218	88
GARADEGANA BABE . . . . .	462	225	237	88
KORA WUHA . . . . .	612	304	308	127

TABLE 7.3 (Cont'd)

Zone/Wereda/Farmers' Association	Both Sexes	Male	Female	No. of Households
MENUSHANA JOBIR. . . . .	756	373	383	154
JEJU . . . . .	414	211	203	74
FINCHAWA N1. . . . .	1,001	504	497	196
TUKA DAYE. . . . .	1,065	516	549	214
ABDELA . . . . .	921	452	469	164
ELANIGAMO. . . . .	1,947	964	983	384
DEKABORA . . . . .	3,263	1,636	1,627	637
ADEDINA MATO . . . . .	1,066	528	538	213
ZANGO. . . . .	1,411	710	701	285
JISA . . . . .	658	329	329	131
LAI KOMBOLCHA. . . . .	642	319	323	128
GOLBA. . . . .	919	447	472	166
KAFERO . . . . .	812	409	403	171
YENAGOR. . . . .	1,012	511	501	218
DEHANA . . . . .	319	164	155	68
ENCHU. . . . .	750	387	363	130
FERES WASHA. . . . .	378	194	184	82
KECHANA CHACHAT. . . . .	737	389	348	138
WEJENA GOLEYO. . . . .	1,622	807	815	322
GOLOLCHA . . . . .	1,195	590	605	250
TABOTE WEDEDERA. . . . .	1,572	786	786	325
GODETE . . . . .	1,680	832	848	332
<b>BEREHNA ALELTU WEREDA . . . . .</b>	<b>111,363</b>	<b>56,129</b>	<b>55,234</b>	<b>22,085</b>
BURA JATE. . . . .	949	475	474	190
BURA MUGNO . . . . .	1,097	563	534	210
BURA ALELTU. . . . .	1,472	731	741	289
ACHENY DOKELLY . . . . .	1,407	687	720	278
ACHENE ORUFA . . . . .	975	486	489	193
URUFA KELATE . . . . .	1,188	543	645	233
BURA KOTORI. . . . .	920	461	459	174
BURA MOYE. . . . .	859	420	439	167
BURA KEKA. . . . .	916	541	375	177
CHAFE KULO . . . . .	934	473	461	180
HULKO TEKLEHAIMANOT. . . . .	1,024	511	513	221
BURAMARU . . . . .	835	420	415	168
BURA DEBDEBA . . . . .	1,039	495	544	217
DERIE. . . . .	1,753	839	914	371
BEREH. . . . .	1,037	513	524	201
GERAR. . . . .	1,325	673	652	243
GODO . . . . .	1,054	537	517	204
SOKORU . . . . .	1,192	601	591	244
WEREBE . . . . .	623	294	329	118
TULLU KORBACHA . . . . .	1,405	714	691	271
TENEKOLIE. . . . .	1,189	615	574	197
YEKA DEDIE . . . . .	605	298	307	130
YEKA WELEYA. . . . .	977	481	496	176
LEGA HOLLA . . . . .	1,009	556	453	199
LEGEBERY . . . . .	1,178	638	540	232
LEGBOLO. . . . .	1,275	653	622	228
DABA . . . . .	1,172	557	615	228
MUDA . . . . .	545	282	263	103
LENCHA . . . . .	1,627	837	790	318
META ACHENI. . . . .	1,640	834	806	297
KOMBOLA. . . . .	1,055	533	522	225
GUTA LEMLEM. . . . .	1,354	657	697	240
CHABA. . . . .	1,326	696	630	252
BULULTA. . . . .	1,324	694	630	263
GEMAGNA. . . . .	1,208	573	635	249
WEBER. . . . .	1,819	913	906	412
DALLA DENBEL . . . . .	955	482	473	175
YEKA DALLE . . . . .	1,078	535	543	225
YEKA KERSA . . . . .	1,920	979	941	359
YEKA GEWASA. . . . .	1,547	785	762	314
AKAKEY KELLA . . . . .	1,146	601	545	230
SERA GOYU. . . . .	936	481	455	187
CHEBEY WEREGENU. . . . .	1,129	548	581	226
HABERU ABAMELA . . . . .	1,054	503	551	234

TABLE 7.3 (Cont'd)

Zone/Wereda/Farmers' Association	Both Sexes	Male	Female	No. of Households
REPA . . . . .	1,060	551	509	225
DENBELLEY . . . . .	802	398	404	170
MOGERO . . . . .	943	491	452	193
HABERU KENO . . . . .	974	488	486	209
KURA GEDA . . . . .	1,202	612	590	236
ABU . . . . .	1,325	697	628	257
ROGA . . . . .	1,255	658	597	252
WEDACHA . . . . .	1,010	509	501	200
KONTOBA . . . . .	1,262	659	603	264
ARIA KELATE . . . . .	2,515	1,223	1,292	493
KELATE KELSA . . . . .	1,537	750	787	291
DEGA GORA . . . . .	2,156	1,039	1,117	410
SEBA GOGLEGARA . . . . .	1,671	860	811	345
KELLATE . . . . .	1,257	632	625	242
TEREKO . . . . .	742	367	375	149
KONTEBE . . . . .	911	450	461	191
TEDECHO . . . . .	858	397	461	161
KETEBA . . . . .	1,216	600	616	248
LAFTO BELO . . . . .	671	321	350	150
AWAJO . . . . .	834	419	415	154
MOYO . . . . .	1,034	509	525	207
BEDO . . . . .	945	457	488	203
GENDEBEL . . . . .	1,252	574	678	240
HEWA . . . . .	1,081	529	552	208
GOWA . . . . .	1,452	727	725	285
KOKE . . . . .	497	228	269	101
LUBYO . . . . .	1,008	480	528	192
DAYU SEGEDA . . . . .	1,008	502	506	203
SADENA . . . . .	800	393	407	149
RUFFA LEBU . . . . .	1,129	568	561	230
TEBO . . . . .	993	469	524	171
CHANCHO . . . . .	792	423	369	149
LEBU . . . . .	1,092	560	532	226
SENKOLLAE . . . . .	1,502	794	708	292
DAYU HARO . . . . .	668	346	322	128
ELLU . . . . .	507	248	259	102
GARA ALE . . . . .	649	327	322	131
MEKANA . . . . .	609	302	307	107
NESSA BER . . . . .	820	427	393	163
AFAF AMBA . . . . .	775	409	366	153
YEFO . . . . .	823	419	404	170
EMBAYI AFAF . . . . .	371	183	188	78
BOTOLLA . . . . .	639	333	306	125
ABEDELLA . . . . .	503	252	251	105
LUCHO . . . . .	588	302	286	133
CHOLLE . . . . .	1,439	750	689	281
BEKE . . . . .	1,005	529	476	193
LEGE JELLA . . . . .	939	464	475	185
TUKUYO . . . . .	1,300	690	610	264
WARA . . . . .	669	345	324	143
KORA JELLO . . . . .	1,301	651	650	246
GERMAMA . . . . .	1,077	540	537	210
ADERE . . . . .	722	356	366	147
GOMEN AGER . . . . .	514	281	233	109
GASHU AMBA . . . . .	1,001	511	490	205
GORO ZEMATO . . . . .	645	345	300	118
KEY GEDEL . . . . .	1,147	630	517	280
DERA MIDIR . . . . .	747	385	362	154
WEGEDY . . . . .	1,224	646	578	239
MOHAMUD . . . . .	823	416	407	173
MULONA SULULTA WEREDA . . . . .	124,006	62,030	61,976	24,106
WEYEZERO . . . . .	1,760	917	843	372
MUGER GENBICHO . . . . .	1,532	731	801	297
ADEA KOTECHA . . . . .	2,183	1,039	1,144	439
GULELE SEYO KERYO . . . . .	1,640	802	838	309
BECHO DEBDEBIE . . . . .	1,437	722	715	302
BECHO KIDANEMHIRET . . . . .	1,134	564	570	213

TABLE 7.3 (Cont'd)

Zone/Wereda/Farmers' Association	Both Sexes	Male	Female	No. of Households
BECHO ABALE . . . . .	1,349	664	685	250
BERASA GEBREAL . . . . .	1,165	608	557	216
WEGEDE . . . . .	1,143	605	538	205
AEKA GAJA . . . . .	1,371	706	665	249
BEKU GULEBA . . . . .	1,024	510	514	195
BEKU HURUTA . . . . .	997	477	520	192
MOYE GORO . . . . .	1,099	571	528	206
MOYE GAJO . . . . .	1,164	575	589	212
MOYE LEGATEMA . . . . .	1,381	701	680	242
ELAMU DUBER . . . . .	1,667	832	835	329
ELAMU YEVANO . . . . .	1,326	680	646	231
ENEGOYE . . . . .	1,037	534	503	189
DALOTA BERKASE . . . . .	1,499	742	757	285
DEKA BORA . . . . .	1,530	746	784	292
AMETO . . . . .	1,337	628	709	296
WAJU WERESU . . . . .	1,079	545	534	188
WAJU SEMERU . . . . .	1,390	727	663	256
GNA BOSETE . . . . .	2,001	1,028	973	369
GNA DEWA . . . . .	1,332	659	673	253
ABDELA . . . . .	1,189	587	602	237
HORO . . . . .	1,069	520	549	214
BABA . . . . .	832	406	426	168
ELEMO KALA . . . . .	1,165	573	592	232
NONO SEKALA . . . . .	1,084	544	540	202
GUTO . . . . .	1,490	744	746	263
AEKO DAGA . . . . .	1,079	544	535	192
WERKITO . . . . .	1,148	591	557	212
AFO BABO . . . . .	1,070	555	515	201
LELO . . . . .	1,679	801	878	322
CHEBEKA GULEBE . . . . .	974	515	459	199
AMUMA BUBUSA . . . . .	1,288	682	606	259
AMUMA DENBURA . . . . .	872	450	422	154
SELO HATO . . . . .	1,118	544	574	201
AKO BABO . . . . .	1,071	539	532	194
LEGE HITO . . . . .	1,257	639	618	252
ASERE . . . . .	1,447	763	684	264
SEYO KORE ROBA . . . . .	2,106	1,052	1,054	408
AREBE AKAKO . . . . .	1,416	713	703	277
SEYO GARALEGE . . . . .	1,073	532	541	214
ELAMUROBANA ELAMUGARA . . . . .	1,118	567	551	225
WERERESO MALEMA . . . . .	1,472	754	718	271
SAKELE . . . . .	993	493	500	172
GULELA DENEBA . . . . .	1,497	773	724	285
YEKA YAYA . . . . .	1,366	703	663	265
DIRE . . . . .	1,668	843	825	313
DELO DERABA . . . . .	1,133	564	569	221
YEKA WAKOLIE . . . . .	1,323	682	641	275
JARSO RAYA . . . . .	1,053	538	515	214
KURA GEMECHA . . . . .	1,063	528	535	213
KURA KEMELE . . . . .	1,041	504	537	211
GUFETAE LOME . . . . .	1,033	513	520	203
AWASO SOBORA . . . . .	1,510	786	724	315
GULELE GEBREAL . . . . .	1,547	790	757	294
GELANO SOBORA . . . . .	1,451	732	719	273
GALAYE MANABECHO . . . . .	2,172	1,090	1,082	417
NONO GUTA DALOTA . . . . .	1,857	899	958	363
WERERESE KATA . . . . .	1,288	668	620	253
KATA WELALA . . . . .	1,088	531	557	206
WELELE . . . . .	1,016	514	502	206
ELANI WELA BABO . . . . .	1,372	700	672	269
LUBA WELA BABO . . . . .	1,621	845	776	308
NONO MANABECHU . . . . .	2,232	1,108	1,124	454
GOTO WESEREBI . . . . .	1,929	908	1,021	383
MULO ADADI . . . . .	1,989	984	1,005	383
KASO CHANGE . . . . .	1,948	966	982	419
WELA BABO ALE . . . . .	1,790	847	943	367
AKOKO MANABECHO . . . . .	1,559	773	786	298
DOYU AREBSA SIKU . . . . .	2,237	1,121	1,116	459

TABLE 7.3 (Cont'd)

Zone/Wereda/Farmers' Association	Both Sexes	Male	Female	No. of Households
GANGO . . . . .	1,483	727	756	294
KEGNBURA . . . . .	1,077	562	515	238
GERA BURA . . . . .	1,276	642	634	261
LAYGNAW KEDIDA . . . . .	678	350	328	154
TACHGNAW KEDIDA . . . . .	1,327	696	631	266
BOROW . . . . .	837	400	437	168
ABAYKA . . . . .	1,159	565	594	236
KUYE DEKU . . . . .	1,269	620	649	250
WELABESENA DABELA . . . . .	750	359	391	169
AMUMA BABOLA . . . . .	1,058	521	537	203
AEKA LAMEN . . . . .	1,541	748	793	293
CHEBEKA LEMEN . . . . .	1,163	571	592	221
DUCHONA CHALO . . . . .	1,429	700	729	296
MARAWA . . . . .	953	496	457	181
TERO KUTOLE . . . . .	869	406	463	182
SELO GEBATA . . . . .	802	403	399	146
SELO BEKA . . . . .	916	428	488	167
SELO FOYTE . . . . .	1,321	642	679	259
WACHOLO MUJAJA . . . . .	975	500	475	180
MARU MUJAJA . . . . .	753	363	390	155
MISRAK SHEWA ZONE . . . . .	1,223,808	622,303	601,505	248,562
FENTALE WEREDA . . . . .	48,114	25,801	22,313	10,953
ALEKA . . . . .	226	103	123	51
HARO KERSA . . . . .	420	201	219	98
GERMAE . . . . .	201	97	104	39
DEKA AEDO . . . . .	707	354	353	154
DAEBITI . . . . .	275	140	135	57
BELCHINA DINBABA . . . . .	371	216	155	78
KECHECHELU . . . . .	254	130	124	67
SABABORU . . . . .	401	208	193	90
KERARO . . . . .	410	205	205	97
TUTUTI . . . . .	761	391	370	154
NUKUSA . . . . .	642	339	303	140
ELALA . . . . .	319	155	164	68
SOGIDO . . . . .	354	177	177	79
KOBO-O . . . . .	635	326	309	134
JARA NUNU . . . . .	508	252	256	123
MOGASA . . . . .	517	291	226	91
LEGA BENTI . . . . .	320	160	160	83
OJO TERAEE . . . . .	201	101	100	51
DERAE LAEDI . . . . .	486	256	230	113
GELCHA . . . . .	820	429	391	189
GOLAN . . . . .	1,520	803	717	312
ALGAE . . . . .	355	184	171	96
ABADIR 4GNA . . . . .	27,436	15,180	12,256	6,362
MILI EBA . . . . .	310	155	155	66
KUBAE . . . . .	527	277	250	111
HAMUMA BEDENOTA . . . . .	915	464	451	216
KUBI MUKASARA . . . . .	351	181	170	76
TURONA KUBI . . . . .	426	203	223	91
DRAESDAEN . . . . .	574	296	278	137
GIDARA . . . . .	1,231	648	583	287
HUJIFAENA SALA . . . . .	573	282	291	144
FOFATIENA GODO . . . . .	383	190	193	81
WAEBA . . . . .	385	180	205	82
SARA . . . . .	601	304	297	135
KENIFA . . . . .	1,136	592	544	247
FATIE . . . . .	568	297	271	131
LAEDY . . . . .	771	408	363	161
GARADIMA . . . . .	1,224	626	598	262
BOSET WEREDA . . . . .	90,937	47,598	43,339	19,796
SENKEL KESEL . . . . .	1,090	548	542	188
AMAECHA GIFAWOSEN . . . . .	2,096	1,073	1,023	390
AMAECHA KOKA . . . . .	796	464	332	147
AMAECHA JAWISE . . . . .	1,079	592	487	205

TABLE 7.3 (Cont'd)

Zone/Wereda/Farmers' Association	Both Sexes	Male	Female	No. of Households
CHEMERI GODO . . . . .	1,387	752	635	285
BIRESA HAGER . . . . .	1,268	698	570	245
CHERAE AGER . . . . .	811	420	391	150
SOMSAE AGER . . . . .	518	303	215	88
ABABERA . . . . .	732	408	324	141
ALALA AMEYO . . . . .	702	381	321	131
BUTA DALECHA GADA . . . . .	1,070	584	486	199
MOMAE . . . . .	692	375	317	140
BEKKETU . . . . .	782	417	365	162
MERKO SALA . . . . .	1,496	789	707	319
ODALAGA WARKA . . . . .	1,098	604	494	217
ADALEGA WANGA . . . . .	190	100	90	43
WEDELEGA DIGELU . . . . .	258	144	114	51
BUTA DANKORAE . . . . .	889	472	417	161
BUTA BEDASO . . . . .	797	429	368	177
BUTA GOBAHEDI . . . . .	553	298	255	114
BUTA WEGERAE . . . . .	702	382	320	135
TEDIECHA HADIECHA . . . . .	2,022	1,071	951	489
BORCHETA BORGEGAE . . . . .	265	149	116	74
BORCHETA TULU DIMTU . . . . .	693	342	351	180
GERI KINTANO . . . . .	2,537	1,283	1,254	529
RUKIECHA BOKORAE . . . . .	1,741	869	872	347
TREE SENGOTA . . . . .	1,086	566	520	222
WACHO BERAETU . . . . .	213	115	98	44
DANGORAE WANGA . . . . .	1,999	1,011	988	431
DENGORE TIYO ABEYE . . . . .	2,511	1,335	1,176	556
TIYO KUSAYE . . . . .	1,635	858	777	368
NEYO FARDA . . . . .	1,907	972	935	430
NEYE KUSAYE . . . . .	1,919	1,001	918	471
ABEY BITIMATI . . . . .	1,640	846	794	351
KURKUFA . . . . .	1,807	938	869	405
DONGERAE HURUNI . . . . .	1,434	738	696	304
RUKIETI . . . . .	1,757	924	833	402
DENEGORIE CHELIE . . . . .	1,133	566	567	252
DERAE KELTU BELELO . . . . .	1,299	660	639	327
SIRAE KELTU BELELO . . . . .	1,414	714	700	336
GOLBO ODANA GOBESA . . . . .	1,501	773	728	342
KILO DEGAGA . . . . .	2,593	1,348	1,245	592
DEGAGA ERSHA LIMAT . . . . .	466	256	210	165
KACHACHULAENA AEDEKA . . . . .	2,363	1,218	1,145	532
YAYANA GIMBICHU . . . . .	1,407	718	689	344
SARANA HARACHEBELO . . . . .	2,071	1,049	1,022	451
AREDANA KERARU . . . . .	1,681	885	796	367
ARARESONA BERO . . . . .	3,931	2,041	1,890	869
DONI KONBAE . . . . .	1,734	916	818	369
GUGESA DODOTE . . . . .	1,214	636	578	251
SIFA SIMATUKA . . . . .	1,557	765	792	355
NURA DAERA . . . . .	867	456	411	156
SIFA BETAE GONBERA . . . . .	2,591	1,348	1,243	565
HASAE DAERA . . . . .	1,771	870	901	350
NURA ALAGA . . . . .	1,631	835	796	303
BOSAEDECHIE . . . . .	1,179	580	599	246
MERKESA . . . . .	658	311	347	125
HARA HOLETAE . . . . .	1,118	526	592	219
KAWA GEBEYA . . . . .	1,932	1,082	850	354
HULUKO HURUTA . . . . .	1,617	809	808	315
NURA AERA . . . . .	9,037	4,985	4,052	2,320
ADAMA WEREDA . . . . .	108,207	55,423	52,784	22,068
MUKEYO HARO . . . . .	1,039	539	500	187
WERSOCHA GEBRE WAHIDE . . . . .	1,654	862	792	317
CHoba GALI . . . . .	502	262	240	101
GELDEYA ALANKEBETI . . . . .	912	461	451	202
MUKEYO GELDEYA . . . . .	890	452	438	194
GELDEYA MUKEYO . . . . .	733	362	371	148
MEREBE WANGA . . . . .	374	178	196	75
MEREBE MERMERSA . . . . .	1,451	749	702	339
MUKEYO AEGU . . . . .	1,195	638	557	243

TABLE 7.3 (Cont'd)

Zone/Wereda/Farmers' Association	Both Sexes	Male	Female	No. of Households
MUKEYO KEDAME GEBEYA . . . . .	1,141	613	528	217
LEKU BALECHI . . . . .	1,428	733	695	243
KUSAYE BUBISA. . . . .	1,728	846	882	307
KUSAYA AMANUAEL. . . . .	1,333	676	657	244
SEKEKELO . . . . .	1,280	666	614	239
KILENTO. . . . .	1,344	693	651	266
GUREJA MERMERSA. . . . .	1,244	641	603	262
GUREJA FERJA . . . . .	1,022	513	509	214
WACHO LAFU . . . . .	1,383	737	646	282
DIBIBISA . . . . .	1,843	958	885	390
DAKA ADI KURFA GUTO. . . . .	1,360	714	646	266
KECHEMA KENCHERO . . . . .	1,056	543	513	200
KECHEMA SEBEKO . . . . .	1,162	600	562	218
CHIKO-O. . . . .	598	304	294	109
AROGAE ADAMA . . . . .	504	249	255	96
KURFA MATI GEMU. . . . .	1,102	555	547	215
SOLOKIE. . . . .	756	361	395	145
DABE TENKU . . . . .	771	399	372	163
DABI DANGORAE. . . . .	1,297	664	633	279
DABIE. . . . .	1,614	793	821	341
LUGO . . . . .	634	324	310	128
SHEKLA FABRIKA . . . . .	695	348	347	144
KOBO TOMSEO. . . . .	1,266	666	600	240
KOBO LUTU. . . . .	1,301	748	553	228
MELKA HEDA . . . . .	1,322	687	635	291
BOKU KURABO. . . . .	1,872	968	904	409
ADULELE BOKU . . . . .	1,641	810	831	347
HATAE OFI. . . . .	1,194	615	579	273
ADULALA KOCHA. . . . .	1,368	743	625	269
GORONA WAGILO. . . . .	1,505	770	735	334
ROGIE BALEWELD . . . . .	2,876	1,532	1,344	568
BATU DEGAGA. . . . .	4,397	2,221	2,176	1,022
ULAGANA MELKA OBA. . . . .	1,427	703	724	322
AWASH MELKASA. . . . .	1,502	771	731	343
WAKIE TEYO . . . . .	1,437	728	709	325
WAKIE MIA. . . . .	1,476	722	754	326
WENJI TEKIL. . . . .	23,167	11,902	11,265	4,587
WENJI KURIFUTO . . . . .	3,150	1,526	1,624	667
BATI TIFA. . . . .	1,208	628	580	274
BATE ALULA . . . . .	1,208	621	587	260
WENJI DIDIMOTU . . . . .	1,090	569	521	232
DIDIMOTU HADECHA . . . . .	1,104	558	546	233
BATI BORA. . . . .	1,351	716	635	271
BATI KILO. . . . .	1,478	759	719	311
GEDEMSA ALIELU . . . . .	901	479	422	189
CHEKA ALEM TENA. . . . .	904	463	441	198
DIBI KALO. . . . .	700	355	345	171
GEDEMSA ETISA. . . . .	829	434	395	157
KELBO AMENJE . . . . .	1,172	571	601	230
KERERU KELBO . . . . .	886	475	411	172
CHEKA SHENEN . . . . .	1,015	505	510	199
CHEKA SELASSIE . . . . .	1,046	512	534	221
CHEKA HUMO FACHESA . . . . .	490	244	246	106
CHEKA HUMO . . . . .	670	341	329	138
CHEKA EJERSA . . . . .	763	409	354	141
CHEKA MERESA . . . . .	972	507	465	202
CHEKA HURUFA . . . . .	1,183	600	583	243
DEBULA SAJO. . . . .	1,321	657	664	243
CHEKA BOKOJI . . . . .	1,405	696	709	267
CHEKA DEWERO . . . . .	1,565	779	786	285
LOME WEREDA . . . . .	63,316	33,590	29,726	12,028
ARDEGA . . . . .	820	417	403	163
ASOLIE . . . . .	799	411	388	177
DEKUBENA KOREBETA. . . . .	661	333	328	139
AIEJIERIE AIELABALIE . . . . .	644	351	293	142
GINDE BEL. . . . .	577	313	264	117
KORDIDANA KOLIE. . . . .	702	381	321	145

TABLE 7.3 (Cont'd)

Zone/Wereda/Farmers' Association	Both Sexes	Male	Female	No. of Households
DILDILA FINCHAWA . . . . .	978	510	468	194
FINCHAWA MARIAM. . . . .	744	402	342	154
AIEJIERIE FINECHEWA. . . . .	528	295	233	113
TULU LOLA. . . . .	980	501	479	183
GERBI DALETI . . . . .	699	354	345	123
TILITI . . . . .	640	356	284	119
GOMBERIE . . . . .	1,027	543	484	198
BALI BAJA. . . . .	975	519	456	184
BALI GUBA ODA. . . . .	1,690	899	791	308
KILTU URJI . . . . .	1,370	700	670	244
KENCHI DALOTA. . . . .	1,324	720	604	230
DANSIE WELEBO. . . . .	774	434	340	135
NECHO. . . . .	935	489	446	183
SHANBURIE. . . . .	766	398	368	153
HERO . . . . .	1,395	747	648	267
DEKEBORA WESEWA. . . . .	1,069	556	513	183
KARA WESEKA. . . . .	1,120	591	529	202
GUGELIE DEKEBORA . . . . .	913	487	426	172
ENSILALIE. . . . .	997	562	435	190
BALI RUKIET. . . . .	1,287	683	604	248
JERMI . . . . .	1,162	628	534	210
BIRMEJE. . . . .	816	429	387	152
TULURIAIE. . . . .	821	449	372	146
KARAFINCHAWA . . . . .	1,198	620	578	206
BOLA BUTA. . . . .	1,227	648	579	211
BOLA . . . . .	1,021	530	491	175
GOLJIE . . . . .	909	476	433	167
GODIE. . . . .	1,074	551	523	189
JEGOLA . . . . .	904	487	417	157
BIYO . . . . .	1,134	589	545	223
BISEKIE. . . . .	943	520	423	187
SHERA. . . . .	1,438	782	656	261
MOMO . . . . .	1,226	638	588	204
DIBANDIBA. . . . .	1,067	515	552	219
ARIFETA. . . . .	763	432	331	138
KOLBA. . . . .	595	319	276	119
GOLJI DILDIMA. . . . .	1,073	562	511	191
DILDIMA. . . . .	897	474	423	175
GUDADO . . . . .	1,247	665	582	234
JOGO . . . . .	1,010	544	466	185
TEDIE. . . . .	1,648	857	791	307
MELMELIE . . . . .	933	497	436	199
KURMA. . . . .	746	382	364	170
FATOLIE. . . . .	878	456	422	171
TAFI WERETEBE. . . . .	916	486	430	160
TAFI SHOKI . . . . .	1,000	552	448	186
TAFI DONGORA . . . . .	965	511	454	175
SENKELIE . . . . .	948	530	418	194
MUDA . . . . .	589	317	272	101
BIKA . . . . .	1,106	565	541	231
DERARE . . . . .	874	473	401	160
ADADA DENBELA. . . . .	777	393	384	168
ADEDA. . . . .	863	491	372	184
DENBELA. . . . .	909	473	436	170
EJERSA JEBDU . . . . .	1,134	626	508	201
EJERSA LAFTO . . . . .	756	395	361	160
DINGUGI LAFTO. . . . .	1,006	537	469	200
BEKELIE. . . . .	954	515	439	196
KOKA NEGEWO. . . . .	1,375	724	651	280
GIMBICHU WEREDA . . . . .	59,256	30,594	28,662	11,940
KERSA RIGA . . . . .	1,485	792	693	300
KERSA HAMUS GEBEYA . . . . .	1,296	650	646	276
KERSA GERMAMA. . . . .	690	354	336	136
MITAK. . . . .	680	339	341	134
DIHOMO . . . . .	344	184	160	71
HEYA AMBA. . . . .	359	194	165	60
TIT AMBA . . . . .	447	228	219	82

TABLE 7.3 (Cont'd)

Zone/Wereda/Farmers' Association	Both Sexes	Male	Female	No. of Households
BEGO AMBA . . . . .	731	386	345	140
AEFAR CHEMERI . . . . .	941	509	432	186
SILMEGNE . . . . .	491	245	246	95
CHEFIE MARIAM . . . . .	863	449	414	181
KULKWAL . . . . .	552	293	259	116
AYEB AMBA . . . . .	595	301	294	107
KOMOBOLCHA . . . . .	543	285	258	105
SOMSA . . . . .	1,028	508	520	193
AREDA WEYRA . . . . .	687	333	354	148
ENDODIE . . . . .	708	381	327	143
EMBUSE . . . . .	673	356	317	144
BITO MICHAEL . . . . .	871	430	441	178
KOKA DEKA DABA . . . . .	643	331	312	133
WEBERI DAYIE . . . . .	802	408	394	160
KERSA DEKE DEBA . . . . .	1,142	586	556	230
ADADI SINBO . . . . .	788	392	396	160
GOLIE TULU REAL . . . . .	1,029	550	479	202
MENJIGIS GORA . . . . .	1,569	803	766	337
MENJIGISO SELASSIE . . . . .	1,774	891	883	353
BUE TEDIE . . . . .	1,131	578	553	212
BUE TENGEGO . . . . .	1,048	524	524	219
BUE BUE . . . . .	1,012	524	488	206
LOGO KETA CHIRIE . . . . .	1,022	518	504	200
HEBRO MITI . . . . .	1,105	587	518	197
SEFTU HUJUBA . . . . .	892	482	410	191
ARGOBA . . . . .	543	281	262	114
LEMLEM CHEFIE . . . . .	1,187	635	552	244
DEWETU DALECHA . . . . .	940	504	436	183
WEBERI DALECHA . . . . .	805	420	385	155
MENSUR 14 GASHA . . . . .	476	240	236	93
MENSUR GORA . . . . .	792	416	376	153
ULA ULA . . . . .	853	439	414	146
NECH DINGAY . . . . .	768	402	366	140
ALIELTU . . . . .	916	483	433	178
JEGOL . . . . .	731	361	370	136
ENSELALIE . . . . .	925	449	476	196
BURKO . . . . .	813	441	372	178
WEBERI CHELIE . . . . .	959	482	477	203
DOBE 10 GASHA . . . . .	446	220	226	97
DIRIE DEGOMSISA . . . . .	891	470	421	183
KORIE AENTUTA . . . . .	940	491	449	179
DEBI MICHAEL . . . . .	724	394	330	143
DEBI CHELELEKA . . . . .	816	426	390	179
GIRMI ABO . . . . .	1,450	758	692	292
GIRMI BERCHETA . . . . .	1,384	702	682	283
USO LALIBETA . . . . .	768	392	376	168
GIRMI KIKI . . . . .	806	402	404	162
BISHAN TINNO . . . . .	1,053	552	501	223
TULU FARA . . . . .	1,083	551	532	213
KEDIDA . . . . .	916	489	427	183
DRIE KELO . . . . .	925	472	453	201
GORO GORO . . . . .	1,140	599	541	252
GORO TIGRI . . . . .	1,060	542	518	234
ADAMI . . . . .	1,339	710	629	259
ADADI EIEJERIE . . . . .	1,088	540	548	228
HEMA . . . . .	1,030	527	503	208
KUMTISHALIE . . . . .	770	404	366	146
ANCHETA . . . . .	1,046	521	525	211
MIGRE MULO . . . . .	932	488	444	182
ADA'A CHUKALA WEREDA . . . . .	154,683	80,157	74,526	31,098
LUGO . . . . .	955	511	444	196
AMBELTA . . . . .	975	509	466	184
MENTELAE . . . . .	1,033	529	504	201
SERENI . . . . .	941	487	454	191
TULU DINTUNA BOLE . . . . .	1,092	567	525	217
DEKDEKO . . . . .	1,107	615	492	218
GOROMAECHA . . . . .	954	505	449	176

TABLE 7.3 (Cont'd)

Zone/Wereda/Farmers' Association	Both Sexes	Male	Female	No. of Households
TEMAE . . . . .	803	422	381	155
EJERSA WARAE . . . . .	1,283	675	608	251
HAREWA . . . . .	686	373	313	112
GODENO . . . . .	2,156	1,088	1,068	492
ADERIE . . . . .	1,098	551	547	220
KATEBA . . . . .	893	450	443	154
GEMBI . . . . .	1,145	583	562	228
GEWA WARKA . . . . .	1,483	767	716	309
MEGRA WERKO . . . . .	1,678	892	786	322
GONDE GORBANA DENEMA . . . . .	1,966	986	980	401
KOFETU . . . . .	1,699	916	783	356
BALCHI . . . . .	1,023	526	497	204
WEFU . . . . .	942	484	458	195
KORFI . . . . .	1,185	638	547	195
CHIREMO . . . . .	1,421	705	716	282
CHERETI . . . . .	730	369	361	150
DUKENIT . . . . .	957	513	444	180
DEKO . . . . .	841	445	396	172
HORA KILOLAE . . . . .	1,111	571	540	256
HIDI . . . . .	1,322	660	662	280
FILTINO . . . . .	930	495	435	197
KALITI . . . . .	1,023	523	500	223
BABO GEYANA GODETI . . . . .	2,228	1,122	1,106	417
YERER MEKANA . . . . .	1,412	737	675	300
YERER KORKI . . . . .	1,078	542	536	202
YERER BUTI . . . . .	866	435	431	159
YERER DIRAE BOTAE . . . . .	789	405	384	143
DENBI NO.1 . . . . .	1,131	606	525	214
YATU . . . . .	885	461	424	173
TE DIECHA . . . . .	1,436	739	697	278
DUKEM KOTICHA . . . . .	1,062	557	505	203
DENBI NO.2 . . . . .	578	313	265	101
KURKURA 2 . . . . .	856	447	409	183
WEBEY DEBDEBIE . . . . .	865	457	408	178
WEJETU . . . . .	1,605	822	783	331
KURKURA 1 . . . . .	1,270	630	640	247
DEBAYONA GOLBECHA . . . . .	1,272	673	599	246
KEJMANA GARABERO . . . . .	1,640	800	840	282
KETENA JARA . . . . .	1,618	840	778	327
KETA WEREGENU . . . . .	646	312	334	135
DALOTA GOTAE . . . . .	836	444	392	176
GORO MENJE . . . . .	967	483	484	201
BERER GUDO . . . . .	972	507	465	185
SERIE KALU . . . . .	739	384	355	140
DODO . . . . .	889	489	400	176
CHERECHA . . . . .	914	486	428	177
KATELA . . . . .	1,157	584	573	208
BORORA TENA . . . . .	1,311	678	633	261
SERDO . . . . .	999	515	484	191
DENBOLONA CHEMA . . . . .	938	490	448	192
DOLO . . . . .	1,280	681	599	253
DANKAKA . . . . .	1,178	607	571	248
ALGAE . . . . .	1,525	775	750	299
SIRBANA GODIETA . . . . .	1,140	577	563	218
AUDIE . . . . .	1,481	753	728	293
KUMBURSA . . . . .	1,177	615	562	232
GERBICHA . . . . .	979	530	449	202
BEDA GEBABAE . . . . .	1,300	685	615	232
WEDONA DEBAYO . . . . .	1,502	761	741	274
TURURA CHELO . . . . .	1,439	743	696	268
DERAE HARERTI . . . . .	1,794	934	860	336
DERAE KORECHACHA . . . . .	1,351	707	644	281
SHOKI NO.2 . . . . .	1,013	514	499	209
SHOKI KOMBOLCHA . . . . .	805	442	363	166
HARERTI CHELEBA . . . . .	1,029	512	517	211
CHELEBA HAMARO . . . . .	1,228	648	580	227
AULEGA TEJI . . . . .	936	458	478	191
CHELEBA GURO . . . . .	693	358	335	134

TABLE 7.3 (Cont'd)

Zone/Wereda/Farmers' Association	Both Sexes	Male	Female	No. of Households
TENKU CHELEBA. . . . .	843	417	426	159
GOLO TENKI . . . . .	1,187	613	574	230
DAERTU . . . . .	873	490	383	156
MUKUYO . . . . .	1,289	661	628	253
CHEBA. . . . .	888	487	401	164
GICHI. . . . .	1,094	592	502	187
GECHA GARABEBO . . . . .	999	544	455	179
ENSELELIE. . . . .	1,456	722	734	286
GUBESAYO . . . . .	1,039	573	466	167
KELALANA DALECHA . . . . .	1,529	772	757	279
GOLEBO NO.4. . . . .	783	421	362	178
GOLEBO NO.1. . . . .	376	195	181	85
KULICE . . . . .	736	381	355	147
BULCHANA SHIRO . . . . .	800	424	376	166
BEKOJO . . . . .	1,211	609	602	267
GOLEBO NO.2. . . . .	880	466	414	179
GECHI GORO . . . . .	484	250	234	92
DAEMO. . . . .	1,775	902	873	342
TEMSEA . . . . .	731	370	361	149
ROGAE. . . . .	1,033	526	507	214
DELOLO JELA. . . . .	1,208	633	575	244
BECKEKO. . . . .	997	528	469	187
GOLEBO NO.5. . . . .	1,052	566	486	198
ODOJERA. . . . .	1,189	614	575	245
GORO GUSA. . . . .	982	512	470	218
HULKO KENTAE . . . . .	838	425	413	196
JOLO NO.5. . . . .	1,408	707	701	294
JOLO NO.4. . . . .	981	538	443	197
GECHI CHANCHO. . . . .	987	496	491	190
GOLOLO NO.1. . . . .	1,147	614	533	244
KUSAYO . . . . .	1,665	869	796	355
DERAE ADELAE . . . . .	1,058	547	511	226
LOKOLAE. . . . .	938	498	440	217
HARORECHA. . . . .	1,367	722	645	257
WENBER DANISA. . . . .	1,757	925	832	349
WEREJARSA. . . . .	1,913	1,004	909	349
LAEDENA JIJIGA . . . . .	1,122	600	522	236
ZIKUALA ABO GEDAM. . . . .	738	418	320	116
ADULALANA MEHAICHA . . . . .	1,369	722	647	284
CHINI BEDECHA. . . . .	1,178	621	557	267
NOTE . . . . .	999	525	474	231
GOLALAE NO.5 . . . . .	757	394	363	155
GOGITI . . . . .	1,167	614	553	256
SOLOLEA. . . . .	750	374	376	173
LIBEN GADISA . . . . .	1,654	850	804	327
AWARO. . . . .	1,104	571	533	220
MUMICHA. . . . .	1,055	561	494	229
GALIE. . . . .	859	417	442	178
ANETIE . . . . .	1,029	536	493	225
ASHUFI . . . . .	1,606	818	788	352
ROGICHA. . . . .	1,177	577	600	245
AGAMOSA. . . . .	899	453	446	189
MUKUYE . . . . .	1,214	633	581	255
ELEMO DODOTI . . . . .	1,001	525	476	228
HARO REAE. . . . .	976	477	499	241
MEKO JELO. . . . .	1,127	572	555	239
GADULA . . . . .	1,309	662	647	300
GORO BUTA. . . . .	1,317	668	649	288
MEKO MUMAE . . . . .	834	456	378	186
MUGRASHIN. . . . .	934	469	465	214
HARO ENDODIE . . . . .	972	497	475	231
DAERA. . . . .	928	480	448	180
DEGLEGELA. . . . .	874	441	433	191
DUGDA BORA WEREDA . . . . .	106,424	54,532	51,892	22,476
KILTU BELBILA. . . . .	1,029	520	509	190
KORKIE KEBTIE. . . . .	686	377	309	136
KELO . . . . .	566	312	254	120

TABLE 7.3 (Cont'd)

Zone/Wereda/Farmers' Association	Both Sexes	Male	Female	No. of Households
ADAMA FESOSA . . . . .	966	476	490	199
KORKIE RAKA. . . . .	993	516	477	192
JERO RAKA. . . . .	1,553	804	749	296
LUBAENA TUNGUGI. . . . .	1,021	515	506	175
AELLA GEBRE DALACHA. . . . .	1,580	842	738	312
AELLA SABOLAE. . . . .	1,161	592	569	257
KOYO . . . . .	729	381	348	162
JEJEBE . . . . .	766	393	373	184
AFA AELE . . . . .	718	359	359	149
HUAFA EALLA. . . . .	743	376	367	148
KEMELAENA DUBETA . . . . .	759	373	386	169
BEKEKTU. . . . .	697	350	347	163
DEREBANA BIRBIRSA. . . . .	870	440	430	182
KURAENA GALAE. . . . .	1,163	596	567	222
MENJEGSO . . . . .	860	432	428	163
BIRBIRSANA BITISI. . . . .	732	377	355	152
DENGOROITA . . . . .	603	316	287	126
GUSA AND . . . . .	563	282	281	128
GUSA HULET . . . . .	848	431	417	194
BEYMO. . . . .	644	332	312	126
WOLDIA KOCHA . . . . .	1,188	597	591	273
GERABA JEWAE . . . . .	522	279	243	95
SAERA. . . . .	933	486	447	202
WAKELAE. . . . .	484	236	248	110
MUKUYO AKAKELAE. . . . .	754	405	349	155
MUKEYO . . . . .	831	423	408	164
WEDAESHA . . . . .	887	461	426	195
LALUNA DAERO . . . . .	704	342	362	147
HATAE FEGURAE. . . . .	606	311	295	139
HATI MITI. . . . .	864	452	412	181
GERABA JARSO . . . . .	1,344	696	648	270
ODA. . . . .	587	306	281	121
GERIBAFELA . . . . .	666	344	322	138
BOFO . . . . .	834	424	410	177
TUCHI GERAGONA . . . . .	1,525	785	740	322
RASO SUMAYAN . . . . .	316	176	140	70
DALLECHA . . . . .	1,556	754	802	303
BURKE DELECHA. . . . .	1,480	712	768	319
DEBRE BEGE . . . . .	724	353	371	134
DARARA . . . . .	1,428	710	718	331
GEMUDA GELEGELE. . . . .	2,041	1,078	963	428
KERARU SHUBI . . . . .	1,907	951	956	403
BEKELAE. . . . .	1,916	945	971	395
WACHONA GERISA . . . . .	1,058	514	544	220
KORKI ADI. . . . .	1,833	920	913	365
CHEROKAE . . . . .	1,350	648	702	284
MEJA . . . . .	969	489	480	191
ERGOCHO. . . . .	659	326	333	125
BILITI AND . . . . .	725	387	338	154
BILITI HULET . . . . .	773	374	399	162
KOTO . . . . .	455	233	222	88
BILITI SOSIT . . . . .	1,007	540	467	200
GADILALA BILITI. . . . .	1,024	532	492	199
ARGO . . . . .	672	328	344	154
CHELELEKINA GERMEJ . . . . .	988	493	495	214
TAEPA METO ARBA. . . . .	969	483	486	224
MEKDELA. . . . .	1,120	591	529	214
WOLDIA CHEFAE. . . . .	2,291	1,161	1,130	507
KELINA WEREBO. . . . .	2,399	1,217	1,182	558
GURAGERMAJ . . . . .	577	311	266	119
ABONO GEBRAEL. . . . .	1,165	599	566	226
WEYU GEBRAEL . . . . .	1,839	964	875	387
SOROTI LIMAT . . . . .	35	19	16	14
BADO GOSA. . . . .	797	425	372	154
TUCHI GEBRAEL. . . . .	865	451	414	179
ADELE MIRT . . . . .	1,211	615	596	255
ADELE METEJA . . . . .	865	446	419	187
ARBO METEJA. . . . .	1,092	570	522	208

TABLE 7.3 (Cont'd)

Zone/Wereda/Farmers' Association	Both Sexes	Male	Female	No. of Households
ABUNO KUMURO . . . . .	1,295	663	632	247
GAMBELA GENGLECHISA. . . . .	1,275	671	604	243
GMBALA KERSA . . . . .	895	471	424	185
AMBOLAE. . . . .	1,166	569	597	262
AMBASESA . . . . .	855	413	442	166
HETAE AMBALAE. . . . .	590	311	279	124
TUTAE JEJEBE . . . . .	1,211	594	617	267
KILAE DOYU . . . . .	860	443	417	175
DOYU KOREMTU . . . . .	963	486	477	213
KESHI. . . . .	674	353	321	150
LANFESA TUMUGA . . . . .	706	355	351	160
GERMEJI HURUTA . . . . .	775	405	370	187
TERAE BERI . . . . .	1,433	699	734	339
WEDERA . . . . .	2,036	1,036	1,000	431
GOLODE . . . . .	746	388	358	185
KORKE HULUKO . . . . .	779	385	394	188
GOSE CHOROKE . . . . .	976	500	476	204
KORKE HAGA . . . . .	1,117	593	524	239
KORKE KORMETU. . . . .	918	477	441	201
DALESA . . . . .	1,248	687	561	242
LANGANO. . . . .	588	322	266	116
RADO . . . . .	748	386	362	168
DAKO . . . . .	696	367	329	199
JARAMEYAE. . . . .	776	394	382	179
DODO . . . . .	1,639	843	796	373
MALIMA . . . . .	1,582	884	698	342
SUTI . . . . .	679	341	338	158
TUBAE ELALA. . . . .	1,312	665	647	284
DALOTA . . . . .	844	474	370	181
TUKA KOREMTU . . . . .	835	422	413	186
SORI . . . . .	515	257	258	103
SAMI . . . . .	597	352	245	144
BERTA. . . . .	746	384	362	170
BERTA KOREMTU. . . . .	471	233	238	88
JIRMA. . . . .	940	462	478	198
MATI . . . . .	843	449	394	173
BORA TOLFENO . . . . .	560	294	266	117
BORA MARIAM. . . . .	450	250	200	84
ADAMI TULLU JIDO KOMBOLCHA. . . . .	80,057	39,818	40,239	16,479
MEGO . . . . .	737	374	363	146
BERHANE. . . . .	620	317	303	144
WELINBULA. . . . .	904	440	464	195
NEGALIGN . . . . .	1,016	518	498	205
GEBIBA . . . . .	1,482	723	759	287
SOMAYANINA CHELEMO . . . . .	1,359	629	730	281
ALKENA MATEREMOFA. . . . .	1,572	787	785	336
ALEBESHO GOWATA. . . . .	848	403	445	182
GALO FECHASA . . . . .	1,427	685	742	290
ABINAE GOWATA. . . . .	918	505	413	221
AEDO KONTELA . . . . .	1,273	660	613	268
HIZBAWI BETELAE. . . . .	1,528	786	742	331
GERMAMA. . . . .	1,102	550	552	266
REPE GONJABO . . . . .	759	370	389	186
REPE KEMO. . . . .	813	392	421	150
GOJELE KEMO. . . . .	496	241	255	105
WERJA BATELAE. . . . .	895	477	418	154
WESHEGULA. . . . .	1,057	531	526	191
WERJA GERBI. . . . .	860	426	434	170
ZIWAY ATIKLITINA FIRAFIRIE. . . . .	650	318	332	156
ZIWAY GEDAM. . . . .	152	143	9	4
BOCHISA. . . . .	1,951	936	1,015	389
GERBI GILGILAE . . . . .	956	477	479	183
WIDANA . . . . .	844	422	422	178
BOREMO WAKO. . . . .	710	352	358	143
BOREMO HENKAROSA . . . . .	789	392	397	198
WILCHO . . . . .	803	399	404	172
ASEBO GENET. . . . .	1,171	603	568	234

TABLE 7.3 (Cont'd)

Zone/Wereda/Farmers' Association	Both Sexes	Male	Female	No. of Households
GOBEJECHO SHERSHERA . . . . .	566	267	299	127
GOBEJECHO DESTA . . . . .	912	433	479	192
ADAMI BOKIE . . . . .	560	286	274	105
GOBEJECHO GOLENTA . . . . .	482	245	237	72
HELEKU . . . . .	638	349	289	152
ANENO . . . . .	1,343	665	678	252
SHISHO TORA . . . . .	688	337	351	132
SURO KELELAE . . . . .	735	376	359	141
SHISHO TEBO . . . . .	1,143	574	569	233
WEYS MECO . . . . .	684	343	341	124
SURU KULBA . . . . .	915	448	467	182
KEDUS REGE . . . . .	669	312	357	146
KENCHERA . . . . .	932	475	457	204
ANDOLA . . . . .	785	398	387	151
CHBE KECHA . . . . .	987	486	501	218
KERMENEGA . . . . .	1,303	635	668	259
REPI WERENSA . . . . .	788	379	409	155
ALEM BUJURIE . . . . .	1,256	595	661	247
KERTEFA . . . . .	1,170	557	613	248
URGO . . . . .	811	391	420	175
MECHEFERA . . . . .	1,807	927	880	405
ARBA . . . . .	3,253	1,588	1,665	623
ANSHURA . . . . .	947	488	459	189
JELA KORKE . . . . .	1,028	491	537	224
JELA GOBECHO . . . . .	881	422	459	183
DEKA WEDAE . . . . .	393	188	205	79
MIRGEN ARTU . . . . .	1,032	523	509	187
GUTUMUMA . . . . .	937	467	470	196
HELULAE BASUMA . . . . .	528	262	266	117
OETU . . . . .	1,413	704	709	309
HERORES . . . . .	1,060	504	556	241
HEBURAE GUDA . . . . .	1,079	513	566	242
LOLAE . . . . .	605	258	347	134
ODANEGA . . . . .	1,830	999	831	377
HURUFA . . . . .	1,478	758	720	300
DESTA . . . . .	2,595	1,277	1,318	551
ABIJETA . . . . .	1,523	777	746	316
ABEBU HANDREKU . . . . .	1,047	532	515	193
AELAELEN . . . . .	542	286	256	111
DEMBIE . . . . .	855	418	437	172
LAELISO . . . . .	798	388	410	176
AULEGA DENEKIE . . . . .	762	374	388	133
AULEGA ADASH . . . . .	659	358	301	122
ADENSHO BORANOTA . . . . .	835	397	438	174
ADASHO . . . . .	872	417	455	181
CHETU . . . . .	825	412	413	180
AKOTU . . . . .	580	300	280	107
GAETO KANCHERA . . . . .	919	480	439	177
HOBICHO . . . . .	725	336	389	135
BARAKOMBOLCHA . . . . .	1,059	522	537	204
RAEGI . . . . .	1,302	634	668	280
NAKA . . . . .	829	411	418	181
ARSI NEGELE WEREDA . . . . .	113,716	56,080	57,636	22,129
MUDE KILTU . . . . .	1,608	843	765	350
ARJA KILTU . . . . .	2,098	1,017	1,081	451
ALGAE HOFI . . . . .	785	389	396	184
ALGAE DILBATO . . . . .	1,130	552	578	229
BILA KILISA . . . . .	1,393	660	733	269
SHELA HARORESA . . . . .	1,498	728	770	329
DEKA LOLE . . . . .	1,154	577	577	244
DEKA ELALA . . . . .	1,102	552	550	222
DEKA ARENGEMA . . . . .	578	294	284	100
DEKA DULO . . . . .	744	373	371	137
KELONA CHANCHO . . . . .	677	306	371	143
HEDA BENA . . . . .	979	485	494	236
GALENA ODELE . . . . .	1,033	490	543	216
BOSO . . . . .	1,187	583	604	253

TABLE 7.3 (Cont'd)

Zone/Wereda/Farmers' Association	Both Sexes	Male	Female	No. of Households
KRARU . . . . .	2,885	1,445	1,440	596
KEMUDU ARBA . . . . .	1,422	714	708	331
ARJO GUBETA . . . . .	1,323	621	702	286
WEYO RAFU . . . . .	1,252	609	643	272
WEYO HERGESA . . . . .	1,716	901	815	330
GORBI MELKE BUTA . . . . .	2,176	1,063	1,113	449
KOTICHA . . . . .	1,658	819	839	332
KEYU . . . . .	1,637	825	812	313
TULU DEMA . . . . .	1,620	839	781	342
CHIRI JEDELA . . . . .	1,763	873	890	320
LALU KEWA . . . . .	1,910	951	959	353
SIRBA . . . . .	1,273	607	666	247
WENI KERANSA . . . . .	860	436	424	154
GORBI DEKONA . . . . .	1,835	887	948	328
WEYO MEDHANIALEM . . . . .	2,149	1,087	1,062	392
ALI . . . . .	1,217	609	608	255
WEYO JIGESA . . . . .	1,102	551	551	204
WEYO DERERA . . . . .	1,526	745	781	275
MEKO . . . . .	1,175	563	612	211
ASHALE . . . . .	1,487	727	760	281
KEWA GAMBELTO . . . . .	1,989	971	1,018	378
LEPSE . . . . .	3,386	1,649	1,737	680
BESEKU . . . . .	2,708	1,389	1,319	527
BOYO . . . . .	2,405	1,168	1,237	464
ELALA . . . . .	1,972	953	1,019	400
AGA . . . . .	1,580	803	777	285
ASHOKA . . . . .	4,208	2,090	2,118	791
BOMBESA . . . . .	1,927	944	983	355
GEMBELTO . . . . .	1,935	938	997	378
TITA LEDO . . . . .	1,818	878	940	356
SAYO MEJA . . . . .	2,871	1,424	1,447	527
MEJA SIBLEN . . . . .	1,022	548	474	180
KERSA WERKA . . . . .	1,099	533	566	188
BELMO EDO . . . . .	995	501	494	188
BURA GARA . . . . .	1,909	935	974	409
KERSA KORKE . . . . .	1,920	907	1,013	388
KERSA ELALA . . . . .	2,694	1,317	1,377	477
TURGE GALO . . . . .	3,499	1,734	1,765	629
ADABA KALO . . . . .	1,861	915	946	344
DANSHE . . . . .	3,367	1,634	1,733	646
WETERA . . . . .	2,982	1,468	1,514	558
GURTE KOBO . . . . .	1,785	870	915	347
ABEY GONDE . . . . .	2,298	1,131	1,167	428
REJI . . . . .	2,871	1,384	1,487	529
MERARO . . . . .	1,019	515	504	215
WACHORE . . . . .	2,141	1,047	1,094	394
GODE . . . . .	3,483	1,731	1,752	680
META ARBA . . . . .	2,110	1,025	1,085	396
HEWILO . . . . .	1,910	957	953	358
SHASHEMENE WEREDA . . . . .	170,343	84,562	85,781	32,947
DEDESA . . . . .	1,074	511	563	242
TATESA . . . . .	1,624	803	821	345
TETESA KOMBOLCHA . . . . .	981	475	506	211
UTAE BURA . . . . .	1,399	684	715	303
ROGICHA . . . . .	1,883	979	904	371
CHULULE 1 . . . . .	1,233	602	631	235
CHULULE 2 . . . . .	889	424	465	183
KUBI 1 . . . . .	1,166	582	584	233
KUBI 2 . . . . .	1,220	597	623	272
OBENSO . . . . .	844	421	423	191
JELO MADEDA . . . . .	1,161	593	568	228
SILMI GOLAE . . . . .	2,142	1,092	1,050	429
FUGE 2 . . . . .	1,121	539	582	231
KORE 1 . . . . .	1,110	589	521	222
KORE 2 . . . . .	1,216	590	626	251
DIBA CHEBE . . . . .	864	417	447	172
UTAE DIDAGNETA . . . . .	1,158	565	593	254

TABLE 7.3 (Cont'd)

Zone/Wereda/Farmers' Association	Both Sexes	Male	Female	No. of Households
BOREMA SHESHERA . . . . .	1,246	603	643	257
KORE . . . . .	924	437	487	205
DALETI BOROJETA . . . . .	1,147	569	578	219
DALETI CHELELEKA . . . . .	1,882	919	963	348
TOGA . . . . .	1,815	899	916	338
MEJA BOLO . . . . .	1,294	683	611	252
OENE . . . . .	1,536	743	793	315
CHEBI SHESHERA . . . . .	1,180	597	583	253
EMBURE KECHA . . . . .	1,757	864	893	389
ELU . . . . .	1,925	969	956	397
GOBA . . . . .	1,824	900	924	372
FAGI KARIRU . . . . .	2,813	1,414	1,399	535
FAGI 1 . . . . .	2,171	1,081	1,090	470
JELO DIDA . . . . .	2,322	1,196	1,126	427
KUIRA ELALA . . . . .	3,273	1,632	1,641	540
KUIRA KORKE . . . . .	2,765	1,338	1,427	486
KERARA KIE FILCHA . . . . .	3,916	1,983	1,933	760
KERARA BUTAE . . . . .	4,018	1,971	2,047	801
HAGUGU TOJELO . . . . .	2,100	1,055	1,045	415
KENI ANCHURA . . . . .	2,587	1,293	1,294	504
BUTAE MELKA ODA . . . . .	3,982	1,932	2,050	842
ALELU . . . . .	2,615	1,333	1,282	455
MEJA LE . . . . .	1,611	760	851	314
MEJA HA . . . . .	2,057	1,017	1,040	393
BULCHANA . . . . .	2,672	1,355	1,317	500
DENEBA . . . . .	2,281	1,137	1,144	417
WERANSA . . . . .	2,677	1,369	1,308	507
TIKUR WUHA . . . . .	4,298	2,232	2,066	832
YEMENGIST KEBIT MADELEBIA . . . . .	13	13	-	4
BORARA . . . . .	3,301	1,652	1,649	624
SHIRAE FELEMA . . . . .	2,933	1,451	1,482	513
HEDERATE SHOMBA . . . . .	3,186	1,618	1,568	565
MEDO . . . . .	3,029	1,506	1,523	565
ALECHA KORE . . . . .	2,598	1,358	1,240	528
EBCHA . . . . .	2,875	1,443	1,432	550
EDOLA . . . . .	3,669	1,821	1,848	724
AWASH . . . . .	3,343	1,631	1,712	641
WEYO FELCHA . . . . .	2,740	1,397	1,343	542
JIGESA KORKE . . . . .	3,318	1,723	1,595	643
ELEME ABIYO . . . . .	3,211	1,563	1,648	589
TURUFAE KEHEMA . . . . .	2,666	1,350	1,316	495
WETERA DANSHE . . . . .	2,389	1,128	1,261	441
SHAGULE BAKE . . . . .	1,843	905	938	346
WETERA SAKAE . . . . .	3,035	1,542	1,493	575
HAMULO . . . . .	3,023	1,501	1,522	565
AGEMSA DANKU . . . . .	3,829	1,910	1,919	733
SALA . . . . .	3,422	1,642	1,780	675
KERSA . . . . .	3,400	1,588	1,812	667
ABARO 1 . . . . .	2,068	1,018	1,050	423
ABARO 2 . . . . .	2,975	1,425	1,550	543
WANDARAE . . . . .	2,228	1,081	1,147	421
JENGELA . . . . .	2,397	1,156	1,241	458
FAJI METI . . . . .	1,845	916	929	363
HURSA . . . . .	2,432	1,152	1,280	495
SIMBO . . . . .	2,014	1,000	1,014	391
CHELBESA . . . . .	1,506	719	787	302
GONDE . . . . .	1,996	996	1,000	346
ARADENO BEKE . . . . .	1,934	964	970	358
SHEFA . . . . .	1,776	890	886	322
KERSO . . . . .	1,426	675	751	244
WEYO DANSA . . . . .	2,150	1,084	1,066	380
SERARO WEREDA . . . . .	174,869	86,246	88,623	35,968
MURKECHA BESHO . . . . .	499	236	263	98
LOLAE MUTU . . . . .	1,070	513	557	224
TEREBE MUDE . . . . .	468	239	229	85
KOBO MENO . . . . .	703	352	351	173
KEMELAE . . . . .	952	459	493	212

TABLE 7.3 (Cont'd)

Zone/Wereda/Farmers' Association	Both Sexes	Male	Female	No. of Households
SEDECHA . . . . .	975	465	510	200
CHETCHA . . . . .	1,030	499	531	200
SHABEBO ARJO . . . . .	769	393	376	150
ORAE KERTETUMAE . . . . .	1,822	916	906	346
MECHA FERA . . . . .	825	404	421	177
LEBU . . . . .	986	457	529	197
GEKENA SUBUKA . . . . .	1,068	533	535	194
SERO . . . . .	1,116	538	578	204
MIAEFTU LAELIFU . . . . .	1,621	795	826	315
WEBENE LALAESA . . . . .	1,278	641	637	260
GALLO . . . . .	868	424	444	163
ELELE . . . . .	1,065	515	550	203
LAEMENO . . . . .	1,244	599	645	274
ARRAGO . . . . .	1,189	600	589	272
ANSHOKELE . . . . .	682	334	348	123
KENCHERA HERRO . . . . .	872	435	437	195
WEBENAE ARADA . . . . .	1,071	523	548	212
KERENSA KUBI . . . . .	941	471	470	184
BEDENA ARJO . . . . .	1,219	593	626	242
ROPPA SHALLA . . . . .	1,113	538	575	213
SENBETAE SHALLA . . . . .	1,929	943	986	351
GOBU . . . . .	875	456	419	176
KUNTUFA . . . . .	1,613	794	819	343
SELICHA WAKABUTE . . . . .	1,183	564	619	254
KOBO DEDA . . . . .	737	386	351	153
KOBO GAETO . . . . .	369	183	186	80
ALBULA SELECHA . . . . .	979	483	496	213
ALBULA LENCHE . . . . .	1,019	505	514	230
WAKAE BUTE . . . . .	1,279	634	645	251
DANESA TETEKE . . . . .	1,730	840	890	340
SONI . . . . .	1,760	874	886	349
DABULA BEDANA . . . . .	1,653	835	818	324
WELELA LETI . . . . .	1,647	820	827	335
KERENSA HOF . . . . .	1,131	536	595	244
KERANSSA GOJELLAE . . . . .	1,539	750	789	305
CHEFA GOJELLAE . . . . .	1,772	849	923	389
GEMA . . . . .	1,319	664	655	278
DEYEA . . . . .	1,324	630	694	264
BUNGAE . . . . .	1,958	979	979	379
AJAE DEDA . . . . .	2,209	1,128	1,081	448
LENCHA GUDA . . . . .	1,167	573	594	231
LENCHA DEKA . . . . .	2,167	1,073	1,094	442
LAJO KERTEFA . . . . .	1,109	560	549	232
YEYU . . . . .	2,001	1,010	991	404
AJERSA . . . . .	1,874	993	881	377
FENDAE . . . . .	1,158	576	582	259
ARJO . . . . .	1,939	939	1,000	401
BEKELLA . . . . .	1,551	760	791	308
AWARA . . . . .	2,109	1,065	1,044	437
LALLAE . . . . .	1,766	873	893	355
KOREBATI . . . . .	1,876	898	978	383
SEDA GUGAE . . . . .	2,944	1,376	1,568	598
TASISA . . . . .	1,049	529	520	228
SHAWAKO ARSSI . . . . .	1,838	929	909	420
SAWAKA ALABA . . . . .	1,239	632	607	247
BETANA GORI . . . . .	1,625	802	823	335
SENKIE BITENA . . . . .	2,063	1,022	1,041	421
JARTI BEKULE . . . . .	1,416	687	729	333
ASHOKA . . . . .	1,626	773	853	333
SENKAELE . . . . .	2,062	1,040	1,022	408
BETENA KUBI . . . . .	2,079	977	1,102	413
SENKELAE KITIE . . . . .	1,310	636	674	257
LENCHO . . . . .	3,115	1,506	1,609	647
SEFO . . . . .	3,093	1,431	1,662	687
KATA SIFO . . . . .	2,340	1,162	1,178	487
BASA MEJA . . . . .	2,618	1,323	1,295	557
BESA BESA . . . . .	1,962	965	997	414
TACHGNAW DAMINIE . . . . .	2,436	1,180	1,256	490

TABLE 7.3 (Cont'd)

Zone/Wereda/Farmers' Association	Both Sexes	Male	Female	No. of Households
ALBATE KETA. . . . .	2,129	1,077	1,052	447
SHERKANO . . . . .	2,125	997	1,128	433
LEKE KECHA . . . . .	3,189	1,587	1,602	656
LOKE RABA. . . . .	1,715	876	839	413
ALBATE SHERKANO. . . . .	2,211	1,067	1,144	435
LAYGNAW DAMENIE. . . . .	1,850	893	957	374
ROPI AKABABI . . . . .	1,994	990	1,004	429
BOYO . . . . .	2,500	1,213	1,287	507
AWARKASA . . . . .	2,415	1,174	1,241	501
SENTA. . . . .	1,635	783	852	355
SHORIKO. . . . .	1,479	708	771	302
SERBO GEBETA . . . . .	1,770	829	941	368
NUNA DUKE. . . . .	2,239	1,103	1,136	478
LUKIE DUKE . . . . .	2,365	1,235	1,130	446
HADA ELU . . . . .	993	464	529	212
BEREDA BELLANCHA . . . . .	2,103	1,102	1,001	432
SERARO BEREDA. . . . .	1,541	749	792	309
TOREBEN BILENCHA . . . . .	1,505	742	763	331
TATA BELANCHA. . . . .	1,951	946	1,005	389
ALEM TENA. . . . .	3,028	1,483	1,545	632
GEFERSO KUBEDIMTU. . . . .	2,002	976	1,026	417
SHERKO TILO. . . . .	1,922	925	997	419
GEFERSO. . . . .	1,856	929	927	390
WEREM KECHACHELO . . . . .	2,263	1,067	1,196	493
BONKOYA KECHACHELO . . . . .	1,753	839	914	309
BONKOYA BONKOYA. . . . .	1,428	711	717	370
DENGORO. . . . .	1,695	821	874	370
SHASHA . . . . .	2,000	1,107	1,489	654
ERBAN TORBA. . . . .	2,355	1,127	1,228	460
AREBA ANESAWA. . . . .	1,405	699	706	283
GOTYEKE . . . . .	648	342	306	125
BILETOSINEKILOW ERSHA LEMAT. . . . .	2,863	1,657	1,206	618
KELALIMA . . . . .	1,054	556	498	204
SINEKILOW ERSHA LEMAT. . . . .	474	264	210	82
WENDO ALLEGAE. . . . .	680	306	374	140
WENDO KOSHA. . . . .	1,873	1,025	848	251
AKAKI WEREDA. . . . .	53,886	27,902	25,984	10,680
GENDA SULLULA . . . . .	1,344	661	683	265
WEREDANA AREBSA. . . . .	956	494	462	203
BILI . . . . .	1,285	663	622	285
YERER ABEYE. . . . .	1,324	671	653	260
ABEYE LENTO. . . . .	1,178	590	588	221
GELAN SELTO. . . . .	950	487	463	182
AECHU. . . . .	1,232	631	601	222
WEREJARSO. . . . .	924	511	413	185
ENDODIE. . . . .	759	389	370	166
DONGORANA DEKESEDI . . . . .	728	390	338	142
WEDENSONA WEREBO . . . . .	769	416	353	139
ENSELALIE LALAE. . . . .	1,158	624	534	195
CHEFAE BUKI. . . . .	1,133	606	527	228
NECHO. . . . .	818	417	401	169
ENSELALIE FENCHOHA . . . . .	1,146	593	553	220
MENDELO. . . . .	1,006	542	464	195
DEBRE GELAN. . . . .	1,109	587	522	198
SIDAMO AWASH . . . . .	741	384	357	148
MERAENA SAKOLO . . . . .	1,173	605	568	196
GERADONA SAKOLO. . . . .	1,493	795	698	247
DEWERA GUDO. . . . .	951	486	465	181
DEWERA TINNO . . . . .	1,252	608	644	279
ABA SAMUAEL. . . . .	790	414	376	159
KURIYO . . . . .	1,091	583	508	203
TENEGGO. . . . .	1,097	569	528	227
BORETANA GUJI. . . . .	934	468	466	198
DENBINA GARA DAERO . . . . .	1,011	525	486	185
DALOTA GEBRAEL . . . . .	1,366	686	680	296
DALOTA KETA. . . . .	905	487	418	171
WELISONA DERAEGETA . . . . .	909	472	437	182

TABLE 7.3 (Cont'd)

Zone/Wereda/Farmers' Association	Both Sexes	Male	Female	No. of Households
GUGAECHA . . . . .	623	329	294	119
GEMASHAE . . . . .	890	474	416	167
GALAENA KOTCHA . . . . .	978	530	448	200
DIMTU. . . . .	1,334	697	637	241
KOFTU. . . . .	893	456	437	190
ABU KOBO . . . . .	861	468	393	189
BELEBILO . . . . .	914	484	430	182
DUFA . . . . .	1,089	573	516	221
ABU GERBI. . . . .	978	493	485	216
ABU ACHERO . . . . .	708	357	351	140
ABU KOMBOLCHA. . . . .	1,233	651	582	277
LOYA WAJITU. . . . .	1,256	632	624	244
ABU SERKEMA. . . . .	780	411	369	163
ABU LUGENA . . . . .	1,195	608	587	224
LOYA LUGENA. . . . .	995	539	456	190
AMUYONA SAERA. . . . .	1,575	784	791	342
ABU CHERI. . . . .	769	386	383	159
ABU DODETA . . . . .	1,180	602	578	230
ABU KOTECHA. . . . .	1,141	586	555	245
ABU EDORO. . . . .	997	495	502	198
ABU DERA . . . . .	999	523	476	189
ABU ODO. . . . .	966	470	496	207
ARSSI ZONE . . . . .	2,000,832	1,003,414	997,418	389,285
MERTI WEREDA. . . . .	79,320	40,250	39,070	15,881
MERETI MAKENEBABERIYA. . . . .	1,835	946	889	564
MERETI JEJU E/LIMAT. . . . .	2,784	1,384	1,400	813
GOLEGOTA . . . . .	2,097	1,146	951	532
GOREBA DEWIE . . . . .	168	84	84	36
DENEBEKA GEREJELIE . . . . .	855	415	440	173
DENEBEKA FETAN . . . . .	468	231	237	81
DENEBEKA AMEBAKIETA. . . . .	1,825	932	893	340
GADULA JERESA. . . . .	1,035	523	512	207
HIELA EFITU. . . . .	3,133	1,567	1,566	636
AKIEYA WABIELA . . . . .	2,125	1,045	1,080	419
HIELA MENEDIKA . . . . .	1,049	547	502	204
GADO METEGOLA. . . . .	778	390	388	149
ADAMI BRARETI. . . . .	1,413	703	710	285
GADO BICHO . . . . .	1,011	519	492	200
DEMEBEKA TERAMAJ . . . . .	176	87	89	32
HOMEBA . . . . .	2,143	1,139	1,004	400
GEREJELIE K/SELASSIE . . . . .	410	226	184	88
ABASA EIJARA . . . . .	1,055	558	497	196
ASHIE KETEME WEYERA. . . . .	964	522	442	187
GOBENIE TAKA . . . . .	1,143	577	566	206
KETIE OROMO. . . . .	526	276	250	106
KEBERIE TEKA GURA. . . . .	892	457	435	171
SHAMO SHAKAKIE . . . . .	576	296	280	113
GADO GALEMA. . . . .	1,784	946	838	321
GIETERA ABEDO. . . . .	1,603	814	789	314
KEBIRO KOGNA . . . . .	1,645	839	806	308
ASHIE FIELEKA. . . . .	1,200	626	574	232
FEREKESA MUKAJELO. . . . .	2,165	1,061	1,104	463
FEREKESA MESEKOBIE . . . . .	804	431	373	153
AWOCHU RAMICHA . . . . .	2,330	1,134	1,196	451
SEKORA SILINEGO. . . . .	1,070	570	500	209
GORA ANEGADA . . . . .	2,592	1,256	1,336	568
AREJO HUSA . . . . .	2,277	1,148	1,129	436
MOLAMIE SEKA . . . . .	2,682	1,372	1,310	488
MOLAMIE KERESA . . . . .	2,653	1,334	1,319	462
WETICHA DOLIE. . . . .	1,743	866	877	354
WETERO DILABA. . . . .	1,939	965	974	382
BELEDINA DINO. . . . .	542	267	275	104
REIE ARBA. . . . .	2,429	1,241	1,188	476
REIE DEREYU. . . . .	2,697	1,352	1,345	514
AENDOLIE BADU. . . . .	1,629	851	778	319
MESSO. . . . .	1,304	678	626	254

TABLE 7.3 (Cont'd)

Zone/Wereda/Farmers' Association	Both Sexes	Male	Female	No. of Households
WAKIEN TERA . . . . .	2,157	1,115	1,042	376
GUNA GENETIE . . . . .	1,782	884	898	363
AENDELIE ABAJEMA . . . . .	2,061	1,008	1,053	380
REIE AMBA . . . . .	2,869	1,463	1,406	521
NANO HIECHO . . . . .	3,548	1,794	1,754	676
NANO JAWI . . . . .	3,354	1,665	1,689	619
<b>ASEKO WEREDA . . . . .</b>	<b>60,416</b>	<b>30,802</b>	<b>29,614</b>	<b>11,727</b>
BEYO . . . . .	2,973	1,543	1,430	566
TELETA CHEFA . . . . .	2,469	1,246	1,223	474
KARA FENESA . . . . .	2,215	1,123	1,092	430
HULUKO . . . . .	2,380	1,178	1,202	502
DEBU . . . . .	2,159	1,068	1,091	427
SUNETE . . . . .	2,401	1,241	1,160	489
CHEFIE . . . . .	1,648	867	781	320
BETULE BULALA . . . . .	1,895	934	961	373
EJERESA KETA . . . . .	2,472	1,253	1,219	505
ODA SEDANE . . . . .	1,968	975	993	374
KOMECHA . . . . .	2,104	1,022	1,082	396
ALIENA AGEYO . . . . .	1,518	781	737	271
KUASEDERE . . . . .	1,447	741	706	289
KOBERIE . . . . .	1,740	926	814	317
LENECHA ADA . . . . .	2,971	1,486	1,485	587
REBU KETEMA . . . . .	1,078	548	530	208
REBU LEKIMA . . . . .	667	336	331	123
REBU SERI . . . . .	801	410	391	151
REBU BRARETI . . . . .	722	384	338	132
REBU CHEFAIFA . . . . .	909	446	463	183
BOGIDO . . . . .	1,559	816	743	302
HARO ADO . . . . .	1,117	585	532	217
ASEKO AKABABI . . . . .	1,187	615	572	229
BUTA . . . . .	1,886	990	896	381
SENGO BUBE . . . . .	1,839	922	917	356
MICMIK . . . . .	1,714	880	834	344
SENGO SEMBO . . . . .	2,041	1,040	1,001	381
KARA DUBA . . . . .	1,699	888	811	322
DIMA . . . . .	2,224	1,124	1,100	409
REBU MASA . . . . .	750	377	353	130
EIETERO ENCHET MESENTEKIA . . . . .	522	264	258	100
SORBAYIE EITERO . . . . .	1,130	597	533	200
DIMA ARERA . . . . .	1,281	650	631	254
DIMA WECHALIE . . . . .	1,761	882	879	344
DIMA BADOSA . . . . .	2,308	1,174	1,134	455
SORABIE ADDIS ALEM . . . . .	861	470	391	164
<b>GOLOLCHA WEREDA . . . . .</b>	<b>115,379</b>	<b>58,660</b>	<b>56,719</b>	<b>23,962</b>
CHEBI WAREGO . . . . .	1,847	969	878	396
LUBU KAME . . . . .	1,673	869	804	344
LUBU TULU . . . . .	2,343	1,192	1,151	442
KERARU . . . . .	2,253	1,162	1,091	472
GOGATI . . . . .	2,328	1,153	1,175	480
RAFIENSO . . . . .	2,826	1,431	1,395	588
LAFTO LOLO . . . . .	2,390	1,207	1,183	509
KUNE DANDIE . . . . .	3,220	1,650	1,570	650
KUMTU . . . . .	3,412	1,773	1,639	706
BERBESA ROGA . . . . .	2,005	1,015	990	396
TUMUGA KELA . . . . .	4,741	2,348	2,393	1,032
BEDEY . . . . .	2,429	1,207	1,222	506
WACHOTA . . . . .	2,762	1,375	1,387	577
TUMUGA BELA . . . . .	2,989	1,507	1,482	624
UNKIE . . . . .	3,617	1,829	1,788	761
KOLO BEHIMA . . . . .	2,466	1,239	1,227	553
TUMETU FEREDA . . . . .	2,803	1,407	1,396	621
KOLU HARECHUMA . . . . .	2,538	1,302	1,236	538
GEFTIE . . . . .	1,788	943	845	356
EDO DERBA . . . . .	1,465	724	741	293
CHULULE CHEREKISA . . . . .	2,534	1,286	1,248	514
CHULULE DERBA . . . . .	1,754	907	847	360

TABLE 7.3 (Cont'd)

Zone/Wereda/Farmers' Association	Both Sexes	Male	Female	No. of Households
SERIE BEGO . . . . .	1,428	707	721	326
CHULULE EJERSA . . . . .	2,777	1,400	1,377	521
CHELULE DEBA . . . . .	1,359	686	673	281
WORKIE GORA . . . . .	2,413	1,220	1,193	469
MINIE TATESA . . . . .	1,964	997	967	437
DARO BONJA . . . . .	2,162	1,108	1,054	444
DARO CHEKA . . . . .	1,973	1,008	965	429
MINIE ADAYE . . . . .	1,311	651	660	274
MINIE TULU . . . . .	2,232	1,149	1,083	499
MINIE TUCHA MERHABETIE . . . . .	3,226	1,673	1,553	643
MINIE UNGULIE . . . . .	2,416	1,194	1,222	480
MINIE HARA . . . . .	2,288	1,161	1,127	465
SOLIE ODA ODI . . . . .	3,052	1,567	1,485	622
WEREGU URGIESA . . . . .	788	397	391	171
SALIE BILLU . . . . .	1,863	928	935	386
JANGA MEKETOLO . . . . .	1,794	908	886	349
SOLIE GEMETOLA . . . . .	2,037	1,013	1,024	394
JINGA SEKORU . . . . .	1,733	891	842	336
JINGA DIBU . . . . .	1,767	873	894	400
WORAGO SEBETA . . . . .	1,631	856	775	341
DOROLIE BOGNA . . . . .	1,786	981	805	455
AKEIA GORA . . . . .	1,798	942	856	386
JEDA CHAMA . . . . .	422	202	220	91
JEDA SEKA . . . . .	1,389	734	655	245
HARO KAMBELA . . . . .	2,604	1,316	1,288	568
WORAGO KEWE . . . . .	2,967	1,522	1,445	593
ASHUITIE GEDO . . . . .	1,995	1,027	968	380
ASHUTIE SEKA . . . . .	1,838	930	908	349
WEREGU TIBI . . . . .	2,240	1,139	1,101	483
DAROLE KOMOBIE . . . . .	1,943	985	958	427
JEJU WEREDA . . . . .	83,589	42,548	41,041	16,237
TIBILE ERSHA LIMAT . . . . .	2,300	1,204	1,096	616
ADDIS HIWOT ERSHA LIMAT . . . . .	1,283	670	613	352
ABDISKA SECOND ERSHA LIMAT . . . . .	2,175	1,153	1,022	626
TESFA HIWOT ERSHA LIMAT . . . . .	1,155	583	572	323
ANCHEMO GULIE WENZ . . . . .	908	482	426	179
KETE ALEGA . . . . .	873	458	415	161
KETE DORIE . . . . .	1,069	562	507	185
TIBILA DORIE . . . . .	1,144	600	544	221
TIBILA HRUTA . . . . .	1,263	668	595	287
TIBILA BOKICHA . . . . .	1,442	776	666	319
TEBENO MUKAGURACHA . . . . .	961	483	478	200
AGU CHUKA . . . . .	1,382	714	668	261
OLSIKE FENCHO . . . . .	1,677	845	832	324
SHEMBEDO MOCA GURACHA . . . . .	1,046	513	533	232
GUTECHA WAGUDA . . . . .	880	461	419	176
ABULE WEDEYMENA . . . . .	947	491	456	209
KOMBODO SIMBITIE . . . . .	1,722	894	828	313
GURE SHIEDENA . . . . .	1,557	801	756	288
SOKIE SHOSHA . . . . .	1,393	691	702	305
HULA CHOLIE . . . . .	1,127	556	571	217
ANEGO DECHA . . . . .	1,064	563	501	216
AREJO CHOFOTA . . . . .	1,737	898	839	334
KERE KONEBODO . . . . .	1,587	783	804	293
SHEIDERE CHEFA . . . . .	1,630	839	791	261
WENJELO . . . . .	1,113	587	526	197
WEDEYMENA LENSNO . . . . .	1,753	920	833	345
AMOSHRA MENGAGIS . . . . .	1,272	685	587	242
WRENDO GURO . . . . .	730	374	356	144
ELU KEKERSA . . . . .	1,496	748	748	301
ERU SHAREBE . . . . .	1,612	836	776	300
AMESHERA KERSA . . . . .	1,557	800	757	294
SHEYDARIE KERSA . . . . .	2,335	1,130	1,205	417
DIYNEKEBA UTAMO . . . . .	1,696	823	873	316
KEREA GULELEA . . . . .	1,943	1,034	909	383
WESHEBA . . . . .	1,817	876	941	350
DEDO BEREKETE . . . . .	1,453	744	709	278

TABLE 7.3 (Cont'd)

Zone/Wereda/Farmers' Association	Both Sexes	Male	Female	No. of Households
AMIGNA DANO . . . . .	1,686	884	802	321
TERIE KOKORSA . . . . .	2,069	1,077	992	395
TEFALETA DEDO . . . . .	1,948	983	965	368
KOLOBA ADELEA . . . . .	2,266	1,169	1,097	388
DENEBE TENO BOSHA . . . . .	2,316	1,102	1,214	427
SECORA HRETA . . . . .	1,403	711	692	242
HETO FEREDA . . . . .	2,099	1,061	1,038	403
ASENESEBA DEJEA . . . . .	2,130	1,044	1,086	393
UTAMO WAGUDA . . . . .	1,912	950	962	338
KOLOBA KALO . . . . .	3,382	1,707	1,675	565
KOLOBA BONEYA . . . . .	2,536	1,221	1,315	441
UTAMO DEJE . . . . .	2,890	1,461	1,429	519
KOMBOLCHA MODELIE . . . . .	1,231	604	627	205
KUSA HOGESA . . . . .	1,760	885	875	309
KOLOBA BORENO . . . . .	2,862	1,444	1,418	458
DODOTANA SIRE WEREDA . . . . .	88,463	45,316	43,147	17,618
DEBOBESA GUDA . . . . .	1,066	575	491	200
DEBOBESA KELA . . . . .	760	377	383	146
AMUEDE . . . . .	1,177	610	567	261
REMIESA MICHKO . . . . .	982	508	474	220
DALOTA SHEKIE . . . . .	926	446	480	184
MIASA SHEKOKESA . . . . .	390	194	196	81
BEKERE JANO . . . . .	436	249	187	90
WASHO BEKERE . . . . .	1,310	628	682	253
TERO DESETA . . . . .	3,042	1,541	1,501	584
KORO DEGAGA . . . . .	1,235	660	575	224
MIRIE SHIRIE . . . . .	623	325	298	131
KOBO MELMELA . . . . .	941	475	466	184
FECHESO TOLEFENO . . . . .	568	300	268	113
BISHOLA . . . . .	515	274	261	132
HAREGETE DENEBA . . . . .	600	295	305	107
DARO GEREMAMA . . . . .	712	372	340	140
HOKESISO . . . . .	777	382	395	174
KOREMINE . . . . .	588	307	281	114
UDIE DODOTA . . . . .	807	405	402	154
AMIGNA TEDECHA GURACHA . . . . .	994	509	485	200
AREBA GOSA . . . . .	408	214	194	79
HULUKO . . . . .	504	252	252	105
HARORESA . . . . .	897	444	453	179
KELTUE BETELA . . . . .	1,131	591	540	217
BEREYO KELTUE . . . . .	758	408	350	158
METEKOM . . . . .	405	201	204	87
HARORESA GENEJO . . . . .	738	389	349	144
HARO ADE . . . . .	662	335	327	140
LODE HADA . . . . .	751	386	365	148
BADOSA BETELA . . . . .	1,188	599	589	229
AMEGNA DABA . . . . .	1,501	760	741	283
DODOTA ALEME . . . . .	700	348	352	133
KURE GENGO . . . . .	623	311	312	133
MEDEBO KELETA . . . . .	907	460	447	177
ANKOE . . . . .	1,263	623	640	274
LODE SHARBIE . . . . .	893	470	423	175
BEKA . . . . .	1,171	591	580	244
BADOSA KURE . . . . .	897	483	414	185
AMIGNA DEBESO . . . . .	1,055	547	508	211
MEGACHA . . . . .	1,246	663	583	258
BELIE BIKA . . . . .	1,479	743	736	321
UFERA MOLTOLIE . . . . .	1,022	524	498	216
FATA JARIE . . . . .	1,268	647	621	256
UFERA AGEMSA . . . . .	646	328	318	141
BELIE MOTIE . . . . .	491	250	241	115
BELIE HAMUS GEBEYA . . . . .	644	329	315	153
KOLOBA CHEBETO . . . . .	913	484	429	199
JAWI HUDUGA . . . . .	996	514	482	234
AELIELU CHAWITI . . . . .	1,310	687	623	258
KOLOBA JARIE . . . . .	2,593	1,384	1,209	515
SHEMIEDA BIRBIRSA . . . . .	2,183	1,141	1,042	417

TABLE 7.3 (Cont'd)

Zone/Wereda/Farmers' Association	Both Sexes	Male	Female	No. of Households
MECHKA MARIAM. . . . .	1,964	1,030	934	351
MERFIE GESELA. . . . .	1,185	617	568	270
EIBSETA GESELA. . . . .	673	362	311	141
BERIENTA CHEBOTO. . . . .	522	268	254	113
KACHILIE GESELA. . . . .	386	187	199	84
EIEDU KAYA. . . . .	362	181	181	74
OLIELU CARRA. . . . .	928	491	437	189
AEMOLA TEBO. . . . .	2,229	1,158	1,071	464
TEBO GESELA. . . . .	1,336	665	671	267
TEBO CHACHA. . . . .	1,993	1,049	944	416
AELIELU SHASHIE. . . . .	1,093	597	496	228
CHRE AMOLA. . . . .	2,136	1,099	1,037	382
BORERA SEDIEN. . . . .	1,419	737	682	276
BORERA OTU. . . . .	1,595	798	797	314
LODIE TRIBA. . . . .	1,408	753	655	294
LODIE TEBO. . . . .	918	457	461	191
LODIE AEMOLA. . . . .	2,853	1,411	1,442	549
AEMOLA BENBEN. . . . .	2,413	1,245	1,168	467
AEMOLA CHANCHO. . . . .	2,673	1,334	1,339	499
AEMOLA TENKICHA. . . . .	2,709	1,343	1,366	512
AEMUTA GESELA. . . . .	2,256	1,151	1,105	407
GESELA JABICHO. . . . .	2,467	1,219	1,248	452
AELIELU MURENTICHA. . . . .	1,913	949	964	332
LODIE MAKSEGNO. . . . .	1,340	697	643	268
<b>ZIWAY DUGDA WEREDA. . . . .</b>	<b>84,267</b>	<b>41,899</b>	<b>42,368</b>	<b>16,730</b>
BITIE DABA. . . . .	1,716	869	847	334
TUBIE WEREKIE. . . . .	1,723	873	850	347
DEBOBIESA BITIE. . . . .	1,618	837	781	292
AREBA BITIE. . . . .	1,667	828	839	327
BOKA. . . . .	1,700	850	850	328
WEDIESA MEJA. . . . .	1,948	975	973	407
NETELIE SHENENE. . . . .	1,465	741	724	277
NETELIE MENECE. . . . .	2,262	1,128	1,134	471
LEMEFO. . . . .	1,588	817	771	330
ODA. . . . .	1,158	570	588	226
HULA AREBA. . . . .	2,575	1,288	1,287	522
WERIDIE. . . . .	1,049	537	512	206
ARIBA KORMINIE. . . . .	1,917	917	1,000	375
KOREBIE. . . . .	984	475	509	196
UBO WIENI. . . . .	584	293	291	113
UBO HABARGEDA. . . . .	877	455	422	175
SENEGO. . . . .	1,668	821	847	346
GOLEBIE. . . . .	2,624	1,292	1,332	513
ADULALA. . . . .	1,371	721	650	273
DOYA. . . . .	1,065	527	538	203
HALLO. . . . .	1,388	713	675	289
ENDODIE. . . . .	1,284	620	664	252
TOYADENEKIE. . . . .	1,115	572	543	235
DIMETU DENEBA. . . . .	1,064	536	528	204
BUSHIE DENEBA. . . . .	1,155	578	577	215
DEBIE DENEBA. . . . .	1,399	745	654	284
DIMETU RARETIE. . . . .	1,555	774	781	324
SHELEDE. . . . .	1,604	795	809	330
CHOPA. . . . .	1,668	842	826	343
GASORIE. . . . .	1,691	859	832	347
GOTO. . . . .	1,677	825	852	383
ARATA CHUFA. . . . .	1,767	936	831	389
DUGEDA. . . . .	1,209	594	615	234
DUGEDA CHEFIE. . . . .	1,703	862	841	315
TATIESA BATU. . . . .	1,083	561	522	219
UNESHITI. . . . .	1,480	739	741	299
DODOBO. . . . .	971	488	483	206
HIERERA. . . . .	1,345	671	674	263
BUCHAMO. . . . .	728	358	370	141
KOYANSHO DIERA. . . . .	375	182	193	78
KOYANSHO SEDIN. . . . .	810	347	463	156
HIERERA MENEDEYO. . . . .	1,384	675	709	262

TABLE 7.3 (Cont'd)

Zone/Wereda/Farmers' Association	Both Sexes	Male	Female	No. of Households
TEDECHA . . . . .	885	448	437	174
TULU GUDO . . . . .	604	314	290	113
KOMBOLCHA . . . . .	1,449	684	765	281
KIYANISHO KEBOTA . . . . .	375	192	183	79
KOBO BERERA . . . . .	833	410	423	167
LALO . . . . .	534	273	261	104
KOCHIE . . . . .	1,692	820	872	316
GORO . . . . .	1,175	591	584	214
RORO . . . . .	990	462	528	183
CHEFIE JELA ZURIA . . . . .	1,758	827	931	350
EIWELLO . . . . .	1,804	877	927	339
AWARO FITU . . . . .	1,348	677	671	249
LIEKENESHO . . . . .	578	279	299	109
SODACHO . . . . .	1,290	622	668	236
DODICHA . . . . .	2,087	1,034	1,053	421
GOLEBA . . . . .	1,033	508	525	203
HULO ALUTO . . . . .	1,112	539	573	223
HARORESA . . . . .	746	369	377	151
KELBO . . . . .	681	343	338	134
ADERIELIEPO . . . . .	1,870	888	982	378
BORIE . . . . .	1,409	656	753	277
<b>HITOSA WEREDA . . . . .</b>	<b>153,200</b>	<b>76,863</b>	<b>76,337</b>	<b>28,869</b>
ANOLIE SALEN . . . . .	1,702	828	874	329
DABULE BILU . . . . .	1,297	626	671	267
GURI . . . . .	851	409	442	177
GURI TULCHA . . . . .	450	226	224	92
DEYEA DODOTA . . . . .	1,125	548	577	227
DODOTA DEBASO . . . . .	949	506	443	191
DEYEA . . . . .	1,732	873	859	335
AENDODIE . . . . .	1,516	767	749	298
HATIETULU . . . . .	1,690	849	841	304
ULA DAWIE . . . . .	1,704	873	831	308
WELARGI . . . . .	1,010	497	513	195
TIERO MOYE . . . . .	1,302	633	669	216
HANTUTA DENBI . . . . .	881	443	438	175
DENISA . . . . .	1,188	604	584	215
TEDO BULCHANA . . . . .	1,921	955	966	323
GUTCHA . . . . .	1,593	833	760	270
EITEYA SHAKI . . . . .	1,519	771	748	287
EITEYA AEKABABI . . . . .	704	341	363	128
SIERO BADOSA . . . . .	1,136	576	560	235
BADOSA WEDIECHA BALA . . . . .	1,161	560	601	231
HABIE CHORIE . . . . .	1,778	925	853	351
GUCHI CHORIE . . . . .	1,203	622	581	251
WACHO LIENCHA . . . . .	2,019	986	1,033	410
BORU AENKET . . . . .	1,334	676	658	258
SIERO BERARTI . . . . .	714	356	358	131
NUNO AENKETO . . . . .	1,219	606	613	242
AEDEA SHAKI . . . . .	1,720	879	841	316
SHORIMA SHERARA . . . . .	1,188	594	594	235
BADOSA FENCHEMA . . . . .	1,220	616	604	224
TEDO BECHA . . . . .	1,284	644	640	225
TEDO KILISA . . . . .	1,263	662	601	239
TEDO JENGO . . . . .	1,594	839	755	296
TEDO GONDIE . . . . .	1,310	648	662	223
GONDIE SHERIMA . . . . .	1,489	756	733	269
SHORIMA HANTUTA . . . . .	1,358	669	689	246
AEDEA HANTUTA . . . . .	613	328	285	129
GULELIE ODEJILA . . . . .	1,159	557	602	230
AEDEA ODEJILA . . . . .	1,237	618	619	256
ADA MOGNIE . . . . .	1,503	742	761	276
GULELIE HIDI BIRO . . . . .	1,797	921	876	340
BONEYA . . . . .	1,740	896	844	327
BORU AERGIESA . . . . .	1,453	720	733	247
WAJI DEBEYA . . . . .	1,280	654	626	238
WAJI ADORIE . . . . .	2,802	1,428	1,374	534
URGUBA . . . . .	2,538	1,250	1,288	453

TABLE 7.3 (Cont'd)

Zone/Wereda/Farmers' Association	Both Sexes	Male	Female	No. of Households
GORA JAWI . . . . .	2,604	1,335	1,269	464
HARBIE AEDAMOGNE . . . . .	3,222	1,562	1,660	622
JEWI LEFO. . . . .	3,303	1,606	1,697	592
ABO ABADR. . . . .	3,606	1,797	1,809	704
SIBU BARO. . . . .	5,136	2,553	2,583	981
ENJERO . . . . .	2,065	1,026	1,039	382
GOYA . . . . .	3,012	1,448	1,564	536
AELIEKO AGERE SELAM. . . . .	2,783	1,420	1,363	507
SASEMENIE. . . . .	2,241	1,123	1,118	428
ADELIE HEITOSA . . . . .	1,269	651	618	260
AMIGNA ADEMERIE. . . . .	1,272	627	645	259
BADOSA ADEMERIE . . . . .	1,187	613	574	226
ABO KEKERSA. . . . .	1,197	599	598	208
LODIE GERDEBUSA. . . . .	523	293	230	113
LODIE TEBECHANIE. . . . .	1,102	565	537	226
BORERA DERBO . . . . .	1,529	782	747	313
HUDA DRIE. . . . .	948	486	462	175
BUCHO BASILO . . . . .	1,978	1,024	954	370
HURUTA GERDEBUSA . . . . .	877	467	410	152
HURUTA HIETOSA . . . . .	1,484	746	738	271
GULELIE BORU WEDIECHA. . . . .	1,357	660	697	273
FURSA HIETOSA. . . . .	1,409	726	683	288
GUDIELCHA GIOREGIS . . . . .	1,097	545	552	201
DODIE SHEMAHA . . . . .	2,007	989	1,018	365
GOBEYA GUTCHA. . . . .	2,827	1,452	1,375	515
LEAI GUTICHA . . . . .	1,636	813	823	316
CHANGIE GERDE BUSA . . . . .	1,792	922	870	346
AEMUMIE KORCHASA . . . . .	1,394	724	670	282
GONDIE . . . . .	3,132	1,567	1,565	601
GEFERSA. . . . .	3,288	1,613	1,675	606
AERFETU. . . . .	3,331	1,634	1,697	618
AELITONA GURA. . . . .	3,033	1,506	1,527	571
TULU JEBI. . . . .	1,198	579	619	239
GUDIELCHA ACHABA . . . . .	1,733	892	841	328
KUCHRA . . . . .	2,189	1,125	1,064	408
AERENDIEMA . . . . .	1,340	700	640	233
KITBIE . . . . .	1,148	590	558	208
GURA WEREBO. . . . .	1,915	974	941	386
MERARO . . . . .	3,281	1,640	1,641	623
YEMBO. . . . .	2,509	1,270	1,239	457
BURKITU. . . . .	2,396	1,158	1,238	445
SHEMIECHA. . . . .	2,395	1,168	1,227	444
BIEGO. . . . .	3,209	1,573	1,636	578
<b>SUDE WEREDA . . . . .</b>	<b>112,170</b>	<b>56,198</b>	<b>55,972</b>	<b>22,148</b>
AESHMIRE WAREGENBULA . . . . .	3,055	1,486	1,569	560
AESHMIRE WOFKA. . . . .	2,691	1,327	1,364	486
GIERSA CHISA . . . . .	2,557	1,296	1,261	527
GIERSA BEDROSA . . . . .	1,563	765	798	313
SURARA WIDENA. . . . .	1,657	847	810	303
GIETERE GURECHA. . . . .	1,957	1,001	956	347
AESANSEBA JIRMA. . . . .	2,343	1,167	1,176	451
URU KARA . . . . .	1,159	603	556	227
URU GMBICHO. . . . .	2,030	1,007	1,023	362
LIECHE AEBOTAYIE . . . . .	1,058	510	548	210
EIEJERO AEBOTAYIE. . . . .	2,180	1,093	1,087	383
ACHE SEDEKA. . . . .	1,378	699	679	242
SUDIE ALEGIDO. . . . .	2,465	1,230	1,235	455
WELASELA . . . . .	1,460	708	752	279
AESHMIRE DEREBA. . . . .	1,680	834	846	308
YEBIETEKULA. . . . .	1,524	789	735	263
ASHIMRA GINBICHO . . . . .	1,778	899	879	338
JIRMA GURACHA. . . . .	2,277	1,134	1,143	434
ASHIMRA HUNBI. . . . .	1,852	957	895	361
SURARA ADAMA . . . . .	1,593	769	824	298
SURARA SEGEBA. . . . .	1,371	668	703	279
SURARA KETEMA. . . . .	1,518	761	757	342
GADO BIEZO . . . . .	2,044	1,026	1,018	416

TABLE 7.3 (Cont'd)

Zone/Wereda/Farmers' Association	Both Sexes	Male	Female	No. of Households
GADO MAGNO . . . . .	2,980	1,455	1,525	634
JAWI CHEFEKO . . . . .	2,204	1,075	1,129	431
JAWI DEWASEN . . . . .	1,759	880	879	348
AEKIYA MIETI . . . . .	2,086	1,053	1,033	463
AEKIYA MOLOTA . . . . .	1,827	957	870	371
AEKIYA YAA . . . . .	875	451	424	178
BIEGO SENGO . . . . .	2,686	1,348	1,338	589
SEMARE ASIGELA . . . . .	2,438	1,229	1,209	506
SEMARE AEBDEYU . . . . .	2,086	1,025	1,061	419
GOJAMA TEDIE . . . . .	1,919	959	960	408
GOJAMA HARBIE . . . . .	2,139	1,049	1,090	421
YABIETA SEDEKA . . . . .	1,617	832	785	287
GOJAMA EJEJETU . . . . .	1,362	669	693	282
AELAGEDO AEZULIE . . . . .	1,982	982	1,000	361
SUDIE ABUKOY . . . . .	1,983	973	1,010	395
SUDIE BURKITU . . . . .	2,010	1,012	998	397
HOFIE GERJELA . . . . .	1,811	894	917	336
TULU LIENCHA . . . . .	2,454	1,239	1,215	483
TULU DALO . . . . .	1,643	821	822	330
SUDIE GEREJELA . . . . .	1,721	829	892	334
TULU MERIENA . . . . .	1,861	932	929	359
ASENSEBA GEREJELA . . . . .	1,447	717	730	298
CHEMO SHABKER . . . . .	1,807	888	919	385
CHEMO ARSHATO . . . . .	1,855	957	898	387
CHEMO AESENDABO . . . . .	1,220	623	597	278
CHEMO AELEMGENA . . . . .	1,307	660	647	272
CHEMO GEFERSO . . . . .	1,637	833	804	344
CHEMO AELOLA . . . . .	2,481	1,237	1,244	526
SEMAR ROB GEBEYA . . . . .	1,500	747	753	332
SEMAR WADA GOBA . . . . .	1,903	992	911	387
SEMAR ULLAGEDI . . . . .	1,495	768	727	304
KISHTA KORENTA . . . . .	1,670	837	833	309
URU TADIE . . . . .	1,492	749	743	286
DIKSIS MENGIST ERSHA . . . . .	1,252	682	570	324
URU KADIDA . . . . .	1,656	826	830	289
SUDIE DELECHA . . . . .	669	350	319	137
AEWLJENA GOLA . . . . .	1,128	554	574	218
SUDIE SEDEKA . . . . .	1,133	601	532	196
SUDIE KECHO . . . . .	1,885	937	948	360
CHOLE WEREDA . . . . .	75,898	38,264	37,634	14,829
MOYE BIDERU . . . . .	1,994	978	1,016	387
MOYE ABO . . . . .	1,591	798	793	318
MOYU GADO . . . . .	1,463	727	736	291
KORO MARIAM . . . . .	1,916	974	942	358
DEIKA DEIRA . . . . .	1,884	955	929	385
GARESA KECHMA . . . . .	2,926	1,490	1,436	561
GERSA TEKLEHAIMANOT . . . . .	1,799	950	849	338
BILA KORO . . . . .	2,133	1,070	1,063	402
KOFELCHISA . . . . .	883	457	426	165
AKUIA TULU AGU . . . . .	1,555	800	755	289
ABYA GEBREAL . . . . .	1,660	846	814	313
BILA NEBO . . . . .	878	466	412	159
BILA DAWA . . . . .	1,531	774	757	320
GEMBO . . . . .	1,938	982	956	401
BILA SHULI . . . . .	2,410	1,228	1,182	460
CHOLE MIRT . . . . .	1,518	796	722	288
CHOLE . . . . .	2,217	1,099	1,118	439
ASHUTE . . . . .	1,986	1,029	957	344
WEREGU . . . . .	2,170	1,096	1,074	411
JAWE . . . . .	2,931	1,510	1,421	547
GADO SEKA . . . . .	2,761	1,389	1,372	551
MAGNA GADO . . . . .	2,063	1,042	1,021	430
MAGNA BILA . . . . .	1,351	666	685	288
MAGNA LEGEBUNA . . . . .	2,807	1,386	1,421	609
MAGNÄ ODA ADU . . . . .	2,081	1,085	996	433
MAGNA WORKE . . . . .	2,608	1,317	1,291	540
MAGNA DERARTU . . . . .	2,971	1,469	1,502	611

TABLE 7.3 (Cont'd)

Zone/Wereda/Farmers' Association	Both Sexes	Male	Female	No. of Households
MAGNA GADULA . . . . .	2,205	1,084	1,121	510
MAGNA AKIA . . . . .	2,184	1,126	1,058	448
WELAREGI . . . . .	2,426	1,232	1,194	446
TERAMO BUBISA . . . . .	2,001	974	1,027	369
SAMO HULUKO . . . . .	2,920	1,461	1,459	521
SAMO BITENA . . . . .	1,164	599	565	239
AEMUMA SELAMBER . . . . .	1,061	552	509	191
AEMUMA HARAGO . . . . .	1,737	819	918	320
NANO TALOTA . . . . .	1,840	900	940	347
MOYIE ANOLE . . . . .	1,715	854	861	309
MOYIE YABIETA . . . . .	1,630	816	814	303
MOYIE CHIRIE . . . . .	990	468	522	188
<b>AMIGNA WEREDA . . . . .</b>	<b>50,684</b>	<b>25,625</b>	<b>25,059</b>	<b>10,425</b>
KETUTA . . . . .	1,654	804	850	321
KUBIE . . . . .	1,442	737	705	281
ANEKEDA LUGO . . . . .	1,562	776	786	312
ANEKEDENA BIRGEJI . . . . .	2,183	1,081	1,102	436
ELIELIE ACHENA . . . . .	789	385	404	192
ELIELIE ARBEGNA . . . . .	1,237	620	617	304
ELIELIE SAMER . . . . .	1,389	709	680	336
JIDA KARA . . . . .	2,230	1,151	1,079	452
ETEYA . . . . .	1,335	689	646	276
MELTO HALO . . . . .	1,118	565	553	233
MELTO LOTU . . . . .	2,241	1,098	1,143	458
FEJEFEJE . . . . .	1,735	872	863	347
GUBISA . . . . .	1,765	897	868	365
DIMA . . . . .	1,259	649	610	251
MALAKCHO ABYOT FIRIE . . . . .	1,350	692	658	252
MELAKIT DIL CHORA . . . . .	1,161	612	549	213
MEDEFO ABYOT FIRIE . . . . .	1,387	696	691	282
MEDEFO CHERERA . . . . .	633	311	322	119
JAFERA . . . . .	2,306	1,184	1,122	439
MEDEFO ANDENETE . . . . .	764	377	387	161
ADALE MENGIST ERSHA . . . . .	927	469	458	220
BAMO DIL BETGIL . . . . .	2,060	1,058	1,002	399
BAMO GENET . . . . .	1,420	741	679	280
HEROTA . . . . .	2,576	1,322	1,254	516
ASHUTE WACHOTA . . . . .	813	409	404	171
TEMAMA . . . . .	1,057	533	524	215
SOTE KIRBIGNE . . . . .	1,747	868	879	380
GOJO . . . . .	1,128	571	557	216
TEJI BEREKET . . . . .	1,149	600	549	227
TEJI LEMLEM . . . . .	2,292	1,178	1,114	463
WELIE . . . . .	1,798	934	864	390
SEDIE GOLJA . . . . .	2,308	1,128	1,180	532
MAZEZA GEDEBO . . . . .	1,869	909	960	386
<b>SERU WEREDA . . . . .</b>	<b>76,024</b>	<b>38,076</b>	<b>37,948</b>	<b>15,771</b>
NUGE ALEDU . . . . .	480	225	255	100
BULALA . . . . .	1,328	673	655	272
LILLO GURATI . . . . .	2,162	1,057	1,105	473
BEREKET . . . . .	703	343	360	154
TAA SALEN . . . . .	908	450	458	176
WAJI TOTESA . . . . .	1,508	761	747	321
WAJI ABEY . . . . .	1,703	811	892	377
BUBU KULICHA . . . . .	1,870	982	888	382
MERIKA . . . . .	2,800	1,423	1,377	557
MEZEZA . . . . .	1,717	842	875	352
JIDA ADECHA . . . . .	2,128	1,067	1,061	431
JIDA WOLANSHO . . . . .	1,757	880	877	370
JIDA HALILA . . . . .	2,748	1,361	1,387	550
HAWARE . . . . .	2,425	1,198	1,227	509
BEDI MEDERSHO . . . . .	1,300	674	626	254
TAA DARO . . . . .	843	430	413	162
AMALEMA . . . . .	1,148	572	576	244
HADIDO WENI . . . . .	1,051	549	502	239
DIRE ZARA . . . . .	929	474	455	195

TABLE 7.3 (Cont'd)

Zone/Wereda/Farmers' Association	Both Sexes	Male	Female	No. of Households
JIDA ASKELTU . . . . .	1,710	824	886	366
JIDA BUYO. . . . .	1,590	799	791	310
AKIA ENDAS . . . . .	2,429	1,216	1,213	491
HADIDO ENDAS . . . . .	2,316	1,178	1,138	434
WABI ADADIMA . . . . .	834	458	376	196
WEBI WANGAYA . . . . .	1,839	939	900	434
FERZENA EIELIELIE. . . . .	2,133	1,067	1,066	457
FERZENA TEROTA . . . . .	814	424	390	165
ENGOYIE GOYA . . . . .	1,407	737	670	275
TEKIE CHEFA. . . . .	2,030	1,058	972	396
TEKIE GENALIE. . . . .	1,309	625	684	250
DAROLIE. . . . .	1,692	866	826	320
AEYMERO KILOSA . . . . .	506	263	243	100
DINDIN KIERIET . . . . .	604	303	301	127
MEERAB KOSHIMO . . . . .	1,350	650	700	273
MESRAK KOSHIMO . . . . .	1,898	947	951	391
JEDA HABIEBIE. . . . .	1,984	977	1,007	373
DINDIN EISEWA. . . . .	2,096	1,036	1,060	448
AEYMERO DINDIN . . . . .	1,841	921	920	403
FERZENA LIMAT. . . . .	1,125	569	556	241
FERZENA KOLOBA . . . . .	1,491	743	748	308
SHENKORA AEDEGA. . . . .	1,493	751	742	302
SHENKORA BECHA . . . . .	1,163	566	597	241
AERBOGNE SHEBO . . . . .	2,071	1,010	1,061	434
AERBOGNE GOLO. . . . .	2,429	1,186	1,243	538
EISEWA GOLO. . . . .	2,937	1,462	1,475	641
AMALEMA EINDASE. . . . .	951	481	470	205
SHENKORA DEBIE . . . . .	1,424	715	709	307
KIRBEGNIE. . . . .	1,050	533	517	227
<b>ROBE WEREDA . . . . .</b>	<b>105,610</b>	<b>53,105</b>	<b>52,505</b>	<b>20,612</b>
JAWI DEMERO. . . . .	2,556	1,239	1,317	496
JAWI MARIAM. . . . .	2,211	1,139	1,072	432
AETABA ADAMI . . . . .	2,238	1,113	1,125	433
AETABA GORA. . . . .	1,618	793	825	306
AETABA DOYO. . . . .	2,182	1,085	1,097	446
AETABA GESELA. . . . .	1,802	907	895	340
AETABA EITEYA. . . . .	1,859	956	903	338
CHEFIE UNGIE . . . . .	2,098	1,087	1,011	374
CHEFIE SEBIRO. . . . .	2,512	1,276	1,236	466
CHEFIE AKABABI . . . . .	2,045	1,012	1,033	411
AEKIYA AZANA . . . . .	1,462	736	726	270
AEKIYA AYEFILA . . . . .	1,366	705	661	259
AETABA BOKIE . . . . .	2,015	982	1,033	377
SUDIE BOKIE. . . . .	2,123	1,078	1,045	410
AESENSEBA SHATO. . . . .	2,450	1,171	1,279	494
BALAKASA SHAMIDIE. . . . .	2,671	1,340	1,331	532
BEDKITU CHELANA KABA . . . . .	2,444	1,240	1,204	454
BALAKASA ALOLTU. . . . .	3,027	1,552	1,475	578
AYUBA. . . . .	2,455	1,210	1,245	500
SUDIE SINBITA. . . . .	2,871	1,493	1,378	529
LAYGNAW ABU ALI. . . . .	1,604	824	780	332
TACHGNAW ABU ALI . . . . .	1,725	876	849	333
ARIA SHENKORA. . . . .	2,600	1,319	1,281	501
MESERANJIE KUMBO . . . . .	2,342	1,156	1,186	447
MESERANJIE ABOMSA. . . . .	2,960	1,493	1,467	618
BALAKASA KEREYU. . . . .	2,282	1,143	1,139	458
MESERANJIE TEMAMA. . . . .	3,202	1,647	1,555	635
MESERANJIE SIRAJA. . . . .	2,026	1,023	1,003	400
MESERANJIE KOSHERA . . . . .	1,699	861	838	329
AEKIYA LODIE . . . . .	1,112	574	538	211
ARIA HADA. . . . .	1,781	878	903	324
KERAYU HULUL . . . . .	829	430	399	152
AEKIYA JIENA . . . . .	1,281	673	608	255
TACHGNAW GADO GEDEMSA. . . . .	1,816	906	910	354
LAYGNAW GADO GEDEMSA . . . . .	1,258	614	644	242
GADE JIENA . . . . .	1,420	708	712	272
AEDIEMTU LIETA JARA. . . . .	1,836	911	925	376

TABLE 7.3 (Cont'd)

Zone/Wereda/Farmers' Association	Both Sexes	Male	Female	No. of Households
AEDIEMTU AEDEJER GUYE. . . . .	2,198	1,131	1,067	402
GADO GORO. . . . .	1,420	720	700	288
GADO MRTE. . . . .	1,916	957	959	359
GADO WERANKOMA . . . . .	1,293	639	654	252
SEDIKA AETUCHA . . . . .	1,608	787	821	323
SEDIKA MOLTIE. . . . .	1,296	639	657	266
SEDIKA GONIE GORA. . . . .	1,584	790	794	299
SEDIKA NURA. . . . .	1,156	584	572	244
SEDIKA EIELIJE . . . . .	1,159	563	596	242
SEDIKA DOYA. . . . .	1,655	840	815	314
SEDIKA AEMALEMA. . . . .	1,995	993	1,002	399
SEDIKA SIBIE . . . . .	2,516	1,260	1,256	486
SEDIKA MERARO. . . . .	2,249	1,141	1,108	464
ENDETO KAKO. . . . .	916	464	452	219
ENDETO AEDEJEBO. . . . .	1,801	896	905	384
ENDETO DANGIE. . . . .	1,433	721	712	292
ENDETO DENBEL. . . . .	1,432	739	693	251
ENDETO YUBO. . . . .	1,577	796	781	317
WABIE KILISA . . . . .	628	295	333	127
<b>TENA WEREDA . . . . .</b>	<b>82,697</b>	<b>41,574</b>	<b>41,123</b>	<b>15,616</b>
WEDAGO SASEMGNA. . . . .	1,925	975	950	373
WEDAGO HETOSA. . . . .	2,411	1,212	1,199	454
WADEGO GUMATO. . . . .	1,869	971	898	379
AZEZERA JAWE . . . . .	1,702	877	825	333
KOREBTA AZAMIE . . . . .	1,306	665	641	248
KOREBTA NEATE. . . . .	1,769	897	872	359
KOREBTA LODIE. . . . .	1,854	933	921	362
ANBICHO. . . . .	1,113	571	542	214
GERAGIDA SELINGO . . . . .	1,413	751	662	251
GAREGIDA KARO. . . . .	1,018	513	505	200
AZEZERA KAREYU . . . . .	1,186	610	576	223
KAREYU BOROSHIE. . . . .	805	417	388	161
GERGIEDO MIRIT . . . . .	1,935	1,025	910	340
AKIYA WAJIBERA . . . . .	1,962	1,024	938	374
GERGIEDO KILIE . . . . .	1,504	776	728	273
AKIYA SODERIE. . . . .	2,942	1,489	1,453	559
SOLIE OUTA . . . . .	2,146	1,070	1,076	396
SOLIE BEKAKESA . . . . .	2,403	1,196	1,207	441
SOLIE HAJI SHALIE. . . . .	2,000	1,008	992	395
KEREYU HASEN OUSMAN. . . . .	2,430	1,262	1,168	497
ELIELIE WALENA . . . . .	1,694	849	845	350
SOLIE MEDERO . . . . .	2,697	1,337	1,360	538
SOLIE WOLYE. . . . .	4,032	1,995	2,037	738
SOLIE MIRTA. . . . .	3,265	1,645	1,620	615
SOLIE CHOCHA . . . . .	3,314	1,669	1,645	602
DIKSIS KOTIEBULA . . . . .	1,634	813	821	278
HADE DIKSIS. . . . .	1,367	672	695	256
KARA BESEKA. . . . .	3,273	1,632	1,641	595
KARA GEDEMSA . . . . .	3,256	1,538	1,718	596
HIELA GODEDIMA . . . . .	2,400	1,164	1,236	484
HIELA ENDODIE. . . . .	2,707	1,330	1,377	497
HEILA KOSHMO . . . . .	2,024	1,022	1,002	348
BULALA MEZERA. . . . .	2,400	1,172	1,228	421
TANA KERA. . . . .	2,224	1,123	1,101	446
TENA AELIEKO . . . . .	2,060	1,046	1,014	411
AELIEKO BULCHANA . . . . .	1,810	893	917	346
HADE WAYU. . . . .	2,421	1,230	1,191	437
HADE BUMO. . . . .	2,232	1,086	1,146	424
TANA ANO . . . . .	2,194	1,116	1,078	402
<b>SHERKA WEREDA . . . . .</b>	<b>106,101</b>	<b>53,391</b>	<b>52,710</b>	<b>20,422</b>
SOLIE GUNA . . . . .	2,205	1,128	1,077	411
SOLIETULU RIFIENSA . . . . .	2,733	1,396	1,337	536
SOLIE CHISA. . . . .	2,858	1,418	1,440	574
SOLIE TUJA . . . . .	2,433	1,211	1,222	480
SOLIE TULU KORIE . . . . .	1,892	937	955	368
SOLIE DIGELU . . . . .	3,188	1,607	1,581	573

TABLE 7.3 (Cont'd)

Zone/Wereda/Farmers' Association	Both Sexes	Male	Female	No. of Households
HIELA KONIE . . . . .	2,130	1,077	1,053	402
HIELA HANU . . . . .	2,803	1,399	1,404	531
HIELA DEBRE SELAM . . . . .	2,966	1,473	1,493	576
HIELA BRHANE SELAM . . . . .	3,131	1,568	1,563	597
GELEBIE GORO . . . . .	2,263	1,116	1,147	424
HIELA GELEBIE AEMEJA . . . . .	2,457	1,199	1,258	450
GELEBIE AEMEJA . . . . .	1,750	898	852	326
TERIETA GELIE . . . . .	2,752	1,353	1,399	521
GELIE BABO . . . . .	3,248	1,605	1,643	623
HIELA JELKO . . . . .	2,277	1,181	1,096	435
HIELA JEWIE . . . . .	2,191	1,067	1,124	413
HIELA WAJI . . . . .	2,337	1,139	1,198	455
HIELA TIJO . . . . .	2,047	1,016	1,031	409
TIJO SIERO . . . . .	2,689	1,356	1,333	515
TIJO YAYA . . . . .	2,600	1,312	1,288	491
WAJI WERGUBA . . . . .	1,935	985	950	363
ZENBABA HIDO . . . . .	2,494	1,246	1,248	490
GELIE ZENBABA . . . . .	1,578	786	792	301
HIDO ZENBABA . . . . .	1,430	729	701	276
TERIETA BIRBO . . . . .	2,384	1,244	1,140	447
TERIETA KINO . . . . .	2,233	1,112	1,121	430
GELEBIE HULUL . . . . .	1,511	726	785	277
BIDU HULUL . . . . .	1,317	679	638	243
GELEBIE BUSA . . . . .	1,312	668	644	244
TERIETA CHOLIE . . . . .	1,928	1,022	906	357
JAWI ABO . . . . .	2,174	1,148	1,026	437
JAWI YAYA . . . . .	2,448	1,220	1,228	491
TIJO LEBU . . . . .	2,507	1,289	1,218	472
TIJO SAMUNA . . . . .	2,488	1,247	1,241	484
LIEMU EIDO . . . . .	2,476	1,256	1,220	489
ARIEA GOGOTA . . . . .	2,376	1,196	1,180	452
LIEMU GEDEMSA . . . . .	1,919	979	940	391
LIEMU GUNA . . . . .	2,878	1,441	1,437	553
SENEGO ARIEA . . . . .	2,528	1,269	1,259	494
SOJI ADAMA . . . . .	1,893	952	941	376
WAJI REPESA . . . . .	1,282	630	652	230
BIDU BALA . . . . .	992	503	489	194
SOJI LALUNCHO . . . . .	1,208	621	587	233
MITANA ANOLIE . . . . .	1,935	955	980	389
GADO GUNA . . . . .	1,587	820	767	327
MITANA WEJI . . . . .	2,782	1,428	1,354	555
MITANA SEKIE . . . . .	1,556	784	772	317
DIGELUNA TIJO WEREDA . . . . .	96,496	47,747	48,749	18,325
ANDEGNA FITIE . . . . .	1,922	969	953	363
HULETEGNA FITIE . . . . .	1,197	632	565	218
ALKESA KECHEMA . . . . .	2,508	1,232	1,276	498
ALEKESA MURKCHA . . . . .	2,347	1,165	1,182	433
ALKESA WERENSAMA . . . . .	1,665	831	834	306
BURKITU . . . . .	1,539	768	771	272
ALELTU MOLIE . . . . .	2,079	1,001	1,078	394
KOGO BOTA . . . . .	2,349	1,178	1,171	454
KOGO FATA . . . . .	3,284	1,627	1,657	631
JAMO . . . . .	2,897	1,499	1,398	565
ODIE DANISA . . . . .	2,011	1,018	993	391
BULED . . . . .	2,338	1,175	1,163	463
DIGELU DANISA . . . . .	1,827	940	887	366
TEMENSA . . . . .	2,358	1,164	1,194	495
CHEFA TEMENSA . . . . .	1,667	828	839	314
ALELETU SAGURE . . . . .	1,545	746	799	272
YELOMA BUCHO . . . . .	2,096	1,040	1,056	371
LIBO . . . . .	1,568	803	765	299
LOLIE BULCHANA . . . . .	2,483	1,254	1,229	401
YADOL . . . . .	2,136	1,027	1,109	369
LOLIE HOFI . . . . .	2,069	1,022	1,047	404
ALELTU SELASSIE . . . . .	1,868	953	915	347
DELENSHA . . . . .	2,189	1,078	1,111	395
ASHEBEKA MECHA . . . . .	1,670	842	828	326

TABLE 7.3 (Cont'd)

Zone/Wereda/Farmers' Association	Both Sexes	Male	Female	No. of Households
TEMELA DARGO . . . . .	2,336	1,161	1,175	448
SHEMEGE . . . . .	1,319	646	673	266
TILO . . . . .	2,517	1,255	1,262	499
BOBISA . . . . .	2,750	1,307	1,443	528
ARABI GRISSA . . . . .	2,848	1,372	1,476	548
ARABI GEORGIS . . . . .	2,397	1,216	1,181	472
MANKULA . . . . .	2,481	1,177	1,304	479
DARGO YAGOGA . . . . .	2,476	1,232	1,244	460
GUSHA KEJI . . . . .	1,539	723	816	280
TITIE EGIERSA . . . . .	1,893	958	935	383
WAJI . . . . .	2,401	1,156	1,245	455
BURA JELIE . . . . .	3,409	1,650	1,759	647
SHALDO ARGESA . . . . .	2,400	1,204	1,196	447
NANAWA . . . . .	2,146	1,094	1,052	442
DANGELIT . . . . .	2,214	1,104	1,110	425
KELA . . . . .	1,631	813	818	312
GUSHA GOBELIENCHO . . . . .	1,101	543	558	185
MUDAMTU . . . . .	870	390	480	161
ASHEBEKA GATE . . . . .	933	441	492	164
EYEMURA . . . . .	1,619	779	840	309
BOLADNA . . . . .	1,588	756	832	306
LAGDANA . . . . .	2,012	1,000	1,012	385
ARAWACHA . . . . .	2,004	978	1,026	377
TIYO WEREDA . . . . .	65,810	32,944	32,866	12,501
DIERA AMANUAEL . . . . .	2,452	1,214	1,238	481
GONEDIE BEGEJO . . . . .	935	501	434	164
MEKERO CHEBOTIE . . . . .	2,806	1,426	1,380	457
AKEYA LOKECHA . . . . .	1,646	837	809	263
DENEKAKA BERIECHA . . . . .	2,152	1,067	1,085	337
WENEJI GORA . . . . .	2,160	1,097	1,063	382
SELINEGO DARA . . . . .	1,190	576	614	241
BOSHA . . . . .	1,471	725	746	273
LALO CHOKA . . . . .	944	474	470	187
KONECHA KAAE . . . . .	3,079	1,523	1,556	557
SIMEBIRO . . . . .	2,000	1,055	945	383
TULU DIMITU . . . . .	1,350	686	664	277
TULU KUCHIE . . . . .	726	402	324	106
CHEKELEFATA . . . . .	1,145	569	576	215
DUGIDA MICHAEL . . . . .	1,189	614	575	237
DUNA . . . . .	1,419	716	703	290
DOSHA . . . . .	1,555	735	820	299
KULA . . . . .	1,659	811	848	308
EALENA . . . . .	1,476	740	736	303
BILALO . . . . .	1,056	495	561	224
CHEBIHA . . . . .	1,653	826	827	312
FIGASHA BORERA . . . . .	2,168	1,120	1,048	435
MUREKICHA . . . . .	791	396	395	171
ABURIE KOBO . . . . .	1,461	725	736	282
ALEKO BOMEBI . . . . .	1,660	838	822	306
KETARE GENETE . . . . .	1,781	903	878	354
KETAREGENATE01 . . . . .	1,401	673	728	317
AELELETO CHEBI . . . . .	2,679	1,384	1,295	511
AELALET0 SHALA . . . . .	1,430	680	750	290
BERITI SHALA . . . . .	1,566	747	819	285
BERITI KORA . . . . .	1,405	728	677	254
LUKIE SHEREFEE . . . . .	1,683	834	849	316
BERITI SHEREFEE . . . . .	1,915	925	990	380
WAJI BERITI . . . . .	2,215	1,164	1,051	453
KECHEMA SHUKA . . . . .	2,881	1,367	1,514	555
WAGI CHEBIETI . . . . .	1,767	877	890	339
ABICHU . . . . .	2,143	1,095	1,048	437
ABOSERA ALEKO . . . . .	1,741	878	863	319
GAJO . . . . .	1,060	521	539	201
MUNESA WEREDA . . . . .	138,274	68,616	69,658	26,591
NINO HULA . . . . .	961	467	494	174
LOLIE MENGST ERS0A . . . . .	806	417	389	197

TABLE 7.3 (Cont'd)

Zone/Wereda/Farmers' Association	Both Sexes	Male	Female	No. of Households
NINO TUWIS . . . . .	1,477	724	753	277
NINO KENCHERIE . . . . .	1,117	560	557	202
KOJI KENCHERIE . . . . .	2,353	1,164	1,189	479
LUGA BULCHANA . . . . .	1,070	524	546	206
TUFA . . . . .	1,463	697	766	324
SADIE SEDIN . . . . .	2,157	1,042	1,115	435
GULELE BULCHANA . . . . .	1,255	613	642	242
KOJE GEBECHO . . . . .	2,630	1,356	1,274	451
KOJI YADOLA . . . . .	2,029	1,040	989	359
NINO LEGEDENA . . . . .	2,314	1,187	1,127	441
NINO BOLEDENA . . . . .	2,141	1,080	1,061	391
NINO GOFEDENA . . . . .	2,669	1,300	1,369	480
EIGO LEGEDENA . . . . .	2,087	1,019	1,068	389
EIGO YADOLA . . . . .	2,329	1,174	1,155	432
ADERIE JERMA . . . . .	997	506	491	193
GULELE DOGIE . . . . .	1,557	764	793	322
MUNIESA . . . . .	1,730	890	840	341
GENA FERA . . . . .	1,871	928	943	348
ENBIBA . . . . .	1,387	669	718	266
KERSA KOSHIE . . . . .	1,488	771	717	286
ADERIE DUCHISO . . . . .	1,909	951	958	346
KERSA KOJE . . . . .	1,574	778	796	305
EIGO DENGAGO . . . . .	2,216	1,142	1,074	460
EIGO GURI . . . . .	3,582	1,761	1,821	656
KERSA ASHIE . . . . .	2,865	1,455	1,410	533
DERBU GURI . . . . .	2,541	1,236	1,305	450
TULU ANANI . . . . .	1,377	658	719	256
KONCHIE . . . . .	2,242	1,120	1,122	438
ASENCHO . . . . .	2,281	1,159	1,122	420
CHEFA . . . . .	2,116	1,047	1,069	380
BALEMIEDA . . . . .	2,188	1,136	1,052	412
KOMA AENO . . . . .	1,825	910	915	328
CHObA . . . . .	1,590	785	805	302
KOTIE . . . . .	1,114	601	513	202
DAMU . . . . .	2,853	1,455	1,398	521
MIETI ROGICHA . . . . .	2,953	1,479	1,474	580
MIETI SENBERO . . . . .	1,629	765	864	327
DAWIE . . . . .	1,734	871	863	392
KELBO . . . . .	1,900	904	996	378
AEGA KEREYU . . . . .	1,443	726	717	318
KUMATA . . . . .	1,127	545	582	221
DEGAGA SENBERO . . . . .	1,553	765	788	318
DEGAGA . . . . .	2,868	1,461	1,407	574
HIEBEN DUBO . . . . .	1,732	829	903	303
KELECHA . . . . .	2,571	1,274	1,297	478
GUJECHA . . . . .	1,623	822	801	290
KOMA JABO . . . . .	2,245	1,082	1,163	441
ADERIE GOLBA . . . . .	2,227	1,113	1,114	418
DECA BORA . . . . .	2,618	1,367	1,251	487
DAWA . . . . .	2,838	1,444	1,394	551
SHUNIE WACHU . . . . .	2,422	1,206	1,216	499
SHUNIE KORALA . . . . .	1,871	947	924	390
ADERIE AENSHA . . . . .	2,728	1,309	1,419	525
KOMA OCHA . . . . .	2,184	1,006	1,178	423
ADERIE AWENDELA . . . . .	3,657	1,775	1,882	715
HIEBEN JUWARA . . . . .	1,771	830	941	354
BORENA . . . . .	2,663	1,338	1,325	542
ARGEDA . . . . .	2,096	1,029	1,067	403
SIKO . . . . .	2,632	1,260	1,372	490
SHOBA . . . . .	2,799	1,366	1,433	554
HIEBEN GENDO . . . . .	1,677	809	868	318
GENBO KIERENSO . . . . .	1,691	849	842	331
GEMBO SHERO . . . . .	1,421	730	691	265
WAJI GANGIE . . . . .	1,576	793	783	311
SHUNIE GORO . . . . .	2,666	1,281	1,385	520
WAJI AMINSHO . . . . .	1,657	795	862	327
WAGO EDO . . . . .	1,541	760	781	304

TABLE 7.3 (Cont'd)

Zone/Wereda/Farmers' Association	Both Sexes	Male	Female	No. of Households
BEKOJI WEREDA . . . . .	148,912	74,067	74,845	28,731
TULU WEDOLA . . . . .	1,544	762	782	290
DOBA KERIENSA . . . . .	1,775	875	900	360
ROGICHA . . . . .	1,876	947	929	370
LIEMU MRTE . . . . .	1,352	664	688	269
LIEMU AREA . . . . .	1,831	882	949	358
LIEMU CHEMERI . . . . .	2,011	994	1,017	397
LIEMU BUBISA . . . . .	1,485	750	735	285
LIEMU JARA . . . . .	2,067	1,029	1,038	373
TULU NEGIESO . . . . .	2,469	1,241	1,228	484
BEKOJI CHEFA . . . . .	2,225	1,108	1,117	422
BEDI AWARIE . . . . .	2,059	1,026	1,033	380
WELIEN TOKIE . . . . .	1,532	725	807	291
KOJI KEHEMA . . . . .	2,136	1,019	1,117	367
KECHA DIMA . . . . .	1,910	937	973	380
KECHEMA KOMBOLCHA . . . . .	2,199	1,074	1,125	445
BEDI CHUMA . . . . .	1,484	737	747	260
BEDI MICHAEL . . . . .	1,983	1,028	955	392
OULULIE KEREU . . . . .	720	383	337	155
LIEMU MRTE . . . . .	2,826	1,411	1,415	568
LIMU WELARGI . . . . .	2,056	1,010	1,046	431
LIMU WADANDAO . . . . .	2,515	1,320	1,195	499
BEKOJI ADUNGIE . . . . .	2,363	1,175	1,188	459
LIMU LILITI . . . . .	2,318	1,133	1,185	452
OULULIE ARMESA . . . . .	2,364	1,152	1,212	446
OULULIE BEREDA . . . . .	1,214	587	627	220
BEDI DAMOTA . . . . .	1,657	812	845	330
BEDI DAWA . . . . .	1,585	796	789	303
KOMA WELASHGORA . . . . .	2,026	1,033	993	387
KOMA BURKITU . . . . .	2,454	1,210	1,244	458
WEKIELO . . . . .	1,808	871	937	347
BULCHANA . . . . .	1,858	887	971	342
KOJI KELA . . . . .	1,515	762	753	307
GALO ABO . . . . .	2,120	1,038	1,082	412
KOMA BITENA . . . . .	1,678	849	829	315
KULA YA O . . . . .	1,690	842	848	346
ENDODIE BURSA . . . . .	2,404	1,195	1,209	445
OULULIE KANKU . . . . .	1,308	641	667	250
LEMU CHERKU . . . . .	2,627	1,266	1,361	517
LEMU MRTE . . . . .	1,970	991	979	363
BEKOJI BURKITU . . . . .	1,942	1,022	920	366
SLTANA MRTE . . . . .	1,956	967	989	387
SELTANA KERSA . . . . .	1,518	763	755	291
BERITI FARECHU . . . . .	1,999	1,004	995	351
KEMELIE . . . . .	920	470	450	177
KILOLIE ALA . . . . .	1,881	933	948	387
KOMA SINBIRO . . . . .	2,771	1,373	1,398	520
DEBULO ASHELIE . . . . .	1,742	869	873	330
EIDO . . . . .	1,448	745	703	264
BILBILO HIERSHA . . . . .	1,550	721	829	287
FARECHU MICHAEL . . . . .	1,888	971	917	360
ENKOLO FURACHU . . . . .	1,800	919	881	336
ENKOLO BILLO . . . . .	1,452	714	738	278
SELTANA BURKITU . . . . .	2,714	1,339	1,375	543
SELTANA FARDA . . . . .	1,833	872	961	337
MECHITU HERFITU . . . . .	1,018	486	532	197
BEDI KALU . . . . .	1,289	689	600	240
BOLIE DODOTA . . . . .	885	475	410	159
LIMIDA . . . . .	2,288	1,134	1,154	464
BURA . . . . .	2,612	1,287	1,325	515
GIMBITIE . . . . .	2,292	1,154	1,138	450
SHENEN . . . . .	2,055	1,010	1,045	374
GORA . . . . .	2,135	1,099	1,036	397
SIRBO . . . . .	1,881	918	963	338
BILBILO SHALAMEGEN . . . . .	1,150	574	576	234
BILBILO ROGICHA . . . . .	1,663	857	806	320
ADARSHO . . . . .	2,190	1,057	1,133	402

TABLE 7.3 (Cont'd)

Zone/Wereda/Farmers' Association	Both Sexes	Male	Female	No. of Households
GEBECHO . . . . .	1,369	656	713	270
MOCHIE EIEJERSA . . . . .	1,988	1,023	965	382
SAMIERA KOLBA . . . . .	1,683	807	876	330
LEGENA . . . . .	1,480	731	749	304
BALITU . . . . .	1,651	841	810	321
OMU KECHE . . . . .	1,041	513	528	210
DENGELITI . . . . .	828	423	405	170
HIEBENO . . . . .	570	283	287	112
KULA JEBI . . . . .	1,272	623	649	256
WENKIE . . . . .	1,289	652	637	254
KERSA . . . . .	1,632	776	856	327
HARGIESA . . . . .	1,671	819	852	337
MECHITU WERKI . . . . .	1,779	884	895	338
MECHITU GOTO . . . . .	1,881	949	932	390
HETETA BELAE . . . . .	1,451	746	705	285
BEKOJI LALO . . . . .	1,682	874	808	331
MECHITU BEKEKSA . . . . .	1,759	883	876	335
<b>GEDEB WEREDA . . . . .</b>	<b>109,479</b>	<b>53,796</b>	<b>55,683</b>	<b>20,922</b>
GELCHA . . . . .	2,278	1,106	1,172	467
ASABELIE . . . . .	1,003	484	519	194
SHANA . . . . .	1,439	696	743	267
CHOFERA DEBARE . . . . .	1,902	941	961	348
GUCHI . . . . .	1,508	730	778	292
FECHO DORI . . . . .	1,608	780	828	308
FECHO MARIAM . . . . .	1,417	742	675	281
EJOGORA . . . . .	1,547	757	790	307
GONOSA DABARA . . . . .	1,979	995	984	371
GONOSA YAYTU . . . . .	1,638	833	805	309
CHEFA BOFU . . . . .	2,213	1,067	1,146	447
DELETI . . . . .	1,819	879	940	378
SERIE-02 . . . . .	1,561	775	786	289
SERIE-01 . . . . .	2,316	1,145	1,171	458
BURKITU-02 . . . . .	1,480	722	758	296
KIERIENSA-02 . . . . .	3,039	1,512	1,527	578
HINDIETIE-02 . . . . .	1,309	636	673	255
HINDIETIE-01 . . . . .	1,269	645	624	242
TUSIE-02 . . . . .	2,259	1,105	1,154	429
AEDERSHO KARA . . . . .	2,183	1,052	1,131	433
KARA HORA . . . . .	1,401	679	722	243
SEGALO . . . . .	2,606	1,284	1,322	537
EIEDO ANDIE . . . . .	1,857	933	924	356
TUSIE-01 . . . . .	2,583	1,260	1,323	464
DEBARA MULU-01 . . . . .	1,422	674	748	280
DEBARA MULU-02 . . . . .	1,640	810	830	296
KIERIENSA-01 . . . . .	1,690	844	846	320
BURKITU-01 . . . . .	2,224	1,066	1,158	417
BORIE-02 . . . . .	2,004	996	1,008	360
KECHA-02 . . . . .	1,680	800	880	321
KECHA-01 . . . . .	1,470	697	773	261
EIELA-01 ENA 02 . . . . .	5,769	2,797	2,972	1,032
BORIE-01 . . . . .	2,377	1,174	1,203	447
WEKIENTERA-01 . . . . .	2,606	1,282	1,324	489
ODASHA . . . . .	1,490	753	737	303
EIELUBUBURA . . . . .	1,765	871	894	338
KAKEW KUBSA . . . . .	964	477	487	184
HINJA KOGNTI . . . . .	1,546	757	789	304
HINJA EIELA . . . . .	1,344	639	705	266
AEREMINA . . . . .	1,154	552	602	223
GODA . . . . .	2,226	1,059	1,167	424
BALIEBIETO DEGADIMA . . . . .	1,554	760	794	289
GERDIELA MENGST ERSHA . . . . .	1,035	535	500	243
AELUBA 01 ENA 02 . . . . .	4,290	2,061	2,229	805
YEAMIELA MENGST ERSHA . . . . .	772	400	372	186
EINSIEMENA DABERA . . . . .	1,282	642	640	241
BUCHO 01 ENA 02 . . . . .	3,743	1,873	1,870	695
WEKIENTRA-02 . . . . .	2,029	978	1,051	397
ARDAYTA ERSHA LIMAT . . . . .	1,430	731	699	287

TABLE 7.3 (Cont'd)

Zone/Wereda/Farmers' Association	Both Sexes	Male	Female	No. of Households
YEKATIT INSTITUTE. . . . .	665	343	322	194
WEKACHELA 01 ENA 02. . . . .	5,466	2,722	2,744	951
WELKITIE 01. . . . .	1,919	964	955	345
WELKITIE 02. . . . .	1,845	904	941	348
HENTO 01 ENA 02. . . . .	2,798	1,366	1,432	510
KAWA-01. . . . .	1,564	781	783	323
KAWA-02. . . . .	1,502	730	772	294
<b>KOFELE WEREDA . . . . .</b>	<b>168,043</b>	<b>83,673</b>	<b>84,370</b>	<b>31,368</b>
KIETA SEREDO . . . . .	1,649	831	818	316
HUDUGA BETA. . . . .	2,018	1,031	987	414
HUDUGA WENETESHA . . . . .	2,018	974	1,044	394
HUDUGA KUMEBI. . . . .	2,358	1,117	1,241	452
HUDUGA YADIELIE. . . . .	1,848	880	968	366
AWENEDELA BESEKU . . . . .	2,025	970	1,055	367
AWENEDELA DOGATA . . . . .	1,628	792	836	327
AWENEDELA KAKA . . . . .	1,518	771	747	295
KIETA JEMA . . . . .	3,325	1,619	1,706	638
SHERE OBENSA . . . . .	1,961	939	1,022	377
GONOSA MEJA. . . . .	1,704	820	884	346
AWENEDELA WIEBO. . . . .	1,258	639	619	257
AWENEDELA BONETO . . . . .	976	472	504	200
SHERIE ARAGESA . . . . .	1,886	961	925	356
SHERIE KOMBOLCHA . . . . .	2,479	1,254	1,225	489
SHERE BOLE . . . . .	2,153	1,014	1,139	405
ALI HUDUGA . . . . .	2,683	1,328	1,355	496
KOMA SEDIE . . . . .	2,326	1,159	1,167	435
MOKENA . . . . .	2,144	1,061	1,083	413
EIBESANA EIKA. . . . .	1,337	671	666	255
DODA DEYU. . . . .	2,548	1,270	1,278	444
WENEDO HILENESA. . . . .	1,841	905	936	329
SAYEMENA GEDEL . . . . .	1,888	947	941	333
SAYEMENA HULUKO. . . . .	1,350	680	670	245
SAYMENA ANSHA. . . . .	1,832	922	910	346
SAYEMENA LENECHA . . . . .	2,648	1,292	1,356	482
GOFENEGERA CHOCHA. . . . .	2,767	1,413	1,354	512
EIEKA DEYU . . . . .	1,575	787	788	304
WENEDO GODE. . . . .	1,132	548	584	195
GOFENEGERA GUREMICO . . . . .	3,450	1,782	1,668	656
WAKEMEGNE ALEKESO. . . . .	3,200	1,642	1,558	537
SAYEMENA BOREKO. . . . .	3,131	1,570	1,561	578
SAYEMANA SHEFA . . . . .	2,723	1,376	1,347	495
ASHOKA MIENETIE. . . . .	1,716	848	868	312
TULU KORE. . . . .	2,629	1,281	1,348	490
SAYEMENA BULCHANA. . . . .	1,084	522	562	197
CHATEMANA WELLANSU . . . . .	778	402	376	140
KIERANSA SHUKI . . . . .	782	365	417	176
CHATEMANA KOPE . . . . .	904	446	458	158
CHATEMNA KABA. . . . .	840	430	410	157
WOKIMEGNIE CHANGIT . . . . .	1,274	673	601	212
GOFAR MENGIST ERSHA. . . . .	705	405	300	174
SAYEMANA MUDI. . . . .	2,298	1,125	1,173	416
SAYMENA BENJO. . . . .	1,253	656	597	235
OUSULA MOKIE . . . . .	957	507	450	163
KOMA MAMO. . . . .	1,828	918	910	334
UNEGATA GEREMAMA . . . . .	4,485	2,365	2,120	816
CHATEMENA JANGAL . . . . .	3,428	1,728	1,700	662
GOMORA SHENETO . . . . .	1,686	841	845	312
BIYALE SHIFA . . . . .	913	454	459	148
KOMA AFAMO . . . . .	2,504	1,259	1,245	441
KOMA BETECHA . . . . .	2,745	1,409	1,336	505
BENJO BETECH . . . . .	959	479	480	195
WEGAE BENJO. . . . .	1,466	732	734	255
ABOSA GOLEBO . . . . .	1,149	595	554	187
WEGE WADENEDEA . . . . .	859	405	454	151
WEGE BIKILIE . . . . .	568	287	281	105
ODEMOGNIE GOFER. . . . .	1,082	534	548	171
KERANSA CHATMENA . . . . .	485	246	239	91

TABLE 7.3 (Cont'd)

Zone/Wereda/Farmers' Association	Both Sexes	Male	Female	No. of Households
WEGAE KARENDA . . . . .	1,021	491	530	162
ADEMOGNE ASANO . . . . .	1,091	583	508	214
WEGIE TULLO . . . . .	827	407	420	139
WEGIE CHOLE . . . . .	559	263	296	113
WEGIE TULU . . . . .	508	252	256	88
BENJA ASHAKA . . . . .	788	382	406	148
WEGIE BANDALEDCHO . . . . .	2,682	1,272	1,410	476
DARE DANISA . . . . .	1,495	743	752	278
DARE AMBELITA . . . . .	1,460	721	739	260
HULEBERA . . . . .	2,821	1,396	1,425	542
GUCHI MEDHANIALEM . . . . .	2,755	1,412	1,343	526
GIGISA FULICHA . . . . .	1,795	864	931	346
ABOSA ADMEGNE . . . . .	3,783	1,907	1,876	696
WAGE KANEKU . . . . .	2,317	1,153	1,164	400
BONEBOTA HARO . . . . .	2,098	1,058	1,040	397
WEGIE KURIE . . . . .	975	494	481	186
WEGIE WELLU . . . . .	2,089	1,020	1,069	390
BORO ASHEKA . . . . .	1,469	734	735	267
BORO GALAMA . . . . .	639	311	328	108
HORA BOLO . . . . .	1,301	633	668	213
NAGO KURIE . . . . .	1,308	593	715	287
WESHARMENA ACHEKATE . . . . .	2,333	1,151	1,182	450
WESHARMENA KOKATIE . . . . .	2,464	1,226	1,238	464
WAGE BULCHANA . . . . .	2,564	1,293	1,271	492
WESHARMENA HEGENA . . . . .	1,732	886	846	300
WAGE ABYOU . . . . .	2,347	1,116	1,231	508
ELKA BIEBIE . . . . .	979	486	493	206
JEWARA ALKA . . . . .	654	340	314	115
HASIE ALKIE . . . . .	2,807	1,401	1,406	530
BACHAL GOLBICHA . . . . .	3,607	1,764	1,843	706
WETERA BODA . . . . .	3,531	1,730	1,801	633
TEFALATA LOKIE . . . . .	1,741	850	891	343
WAGE ABOSA . . . . .	747	392	355	128
MIRAB HARERGE ZONE . . . . .	1,175,181	605,165	570,016	243,823
MIESO WEREDA . . . . .	73,499	38,007	35,492	13,806
KEKELEFETU . . . . .	1,821	960	861	278
DEREBA . . . . .	1,144	578	566	235
BURAYESA . . . . .	1,248	641	607	282
BURI . . . . .	1,183	578	605	239
KUREFASEYA . . . . .	722	377	345	100
AREFO . . . . .	1,590	827	763	260
HEUSADEME . . . . .	2,260	1,203	1,057	304
SODAMA GOROMASERA . . . . .	2,478	1,331	1,147	308
HUESA SEDAMA . . . . .	1,977	1,038	939	311
TOREBEYO . . . . .	3,476	1,786	1,690	439
GOREBO . . . . .	1,726	859	867	260
CHOBE . . . . .	1,256	664	592	199
FAIUDEDETA . . . . .	1,514	779	735	280
MEREFO . . . . .	997	511	486	216
DALECHA . . . . .	2,334	1,175	1,159	381
HUERAKEMETA . . . . .	708	374	334	167
JEJOBELO . . . . .	772	422	350	138
KUREFAJERETE . . . . .	1,488	790	698	352
HAMEYETEMETADEYMA . . . . .	1,865	998	867	404
HIREMERODEYMA . . . . .	1,956	999	957	412
DERAODA . . . . .	1,169	592	577	229
DEKADAKU . . . . .	1,167	626	541	238
TEKUMA . . . . .	899	433	466	183
DEKADEBA . . . . .	1,174	637	537	226
AYEREDEGAE . . . . .	1,047	571	476	205
CHACHOLE . . . . .	1,623	825	798	339
BELELO . . . . .	1,209	624	585	236
BURAYESATUKA . . . . .	1,773	881	892	338
HIREKONECHA . . . . .	2,723	1,413	1,310	506
DERAKORA . . . . .	2,824	1,483	1,341	599
AGEMSANA CHOLE . . . . .	1,189	628	561	245

TABLE 7.3 (Cont'd)

Zone/Wereda/Farmers' Association	Both Sexes	Male	Female	No. of Households
LOLEHA . . . . .	1,245	651	594	281
DEBALA . . . . .	1,567	793	774	330
HAMARESA . . . . .	1,458	740	718	279
SEBULA . . . . .	1,372	689	683	260
CHITU KORA . . . . .	936	493	443	175
FUJNAAJA . . . . .	789	431	358	147
ANENO . . . . .	1,323	649	674	255
DERAKALO . . . . .	1,417	759	658	283
ADALE . . . . .	938	462	476	201
KENETERE . . . . .	1,207	591	616	268
SEBAKE . . . . .	1,264	655	609	275
HIREGETE . . . . .	1,792	900	892	409
HIUE . . . . .	965	477	488	195
TEDECHAGORACHA . . . . .	1,172	654	518	144
BUREYAREBA . . . . .	510	267	243	103
DODO CHOLE . . . . .	1,217	637	580	225
ABENESA . . . . .	959	500	459	205
BELEW . . . . .	2,102	1,051	1,051	449
SEREBA . . . . .	1,954	1,005	949	413
<b>DOBA WEREDA . . . . .</b>	<b>90,915</b>	<b>46,731</b>	<b>44,184</b>	<b>19,564</b>
DERENGYA . . . . .	3,674	1,909	1,765	801
GEMECHU . . . . .	3,308	1,649	1,659	753
BEYU JENTA . . . . .	2,104	1,043	1,061	441
BILISUMA . . . . .	1,618	833	785	352
JEMUSELME . . . . .	1,614	832	782	364
IBESA BATE . . . . .	3,139	1,638	1,501	721
MEDTELILA . . . . .	2,214	1,090	1,124	488
MESRA GOBANTE . . . . .	2,716	1,346	1,370	590
EFA GUBENTE . . . . .	2,780	1,410	1,370	619
TEKUMAWAGUR . . . . .	3,140	1,582	1,558	680
JERUNGYA . . . . .	2,730	1,352	1,378	629
RAHMETA . . . . .	2,292	1,188	1,104	509
JALELA . . . . .	1,518	796	722	342
EFABALEM . . . . .	2,251	1,164	1,087	479
EFAAMANE . . . . .	3,382	1,693	1,689	699
OERGE BARSA . . . . .	2,325	1,195	1,130	467
DELOTA . . . . .	2,537	1,320	1,217	566
DERABELO . . . . .	2,449	1,292	1,157	513
BERHA . . . . .	2,152	1,131	1,021	438
TERKANFETA . . . . .	2,910	1,509	1,401	622
DEKBA . . . . .	2,972	1,538	1,434	602
BEDASA . . . . .	2,998	1,570	1,428	672
LUBEDEKABA . . . . .	1,805	967	838	415
HAKBASE . . . . .	1,024	551	473	243
ADEWIBUKASO . . . . .	2,543	1,326	1,217	524
AFA GEMECHES . . . . .	1,093	585	508	230
LANEH WEDASA . . . . .	2,710	1,406	1,304	579
KUFAKASA . . . . .	2,001	1,043	958	413
BEHAADU . . . . .	1,847	958	889	404
LOGA ANBESA . . . . .	2,857	1,530	1,327	577
WELKETUMA IBESA . . . . .	2,013	1,058	955	376
EFA BERHAN . . . . .	1,942	1,007	935	365
TEKUMAMETALENCHA . . . . .	3,240	1,636	1,604	699
WALTANE . . . . .	3,056	1,588	1,468	595
DAYSA . . . . .	1,104	559	545	242
AYAGA . . . . .	2,103	1,082	1,021	478
DEBUSE . . . . .	1,572	781	791	367
HELDEMA . . . . .	1,160	558	602	275
EFAJAYNA . . . . .	1,005	520	485	203
MISERA . . . . .	1,017	496	521	232
<b>TULO WEREDA . . . . .</b>	<b>106,170</b>	<b>54,474</b>	<b>51,696</b>	<b>22,112</b>
REKKA TEFERI . . . . .	4,370	2,237	2,133	943
EFA BASE . . . . .	2,907	1,505	1,402	614
WELDEYA JALELA . . . . .	3,477	1,774	1,703	703
KENESA . . . . .	2,867	1,468	1,399	613
CHEFE JANETA . . . . .	2,777	1,468	1,309	609

TABLE 7.3 (Cont'd)

Zone/Wereda/Farmers' Association	Both Sexes	Male	Female	No. of Households
EDDOBAS . . . . .	2,591	1,328	1,263	552
EFAENDADE . . . . .	2,629	1,389	1,240	527
JALELA . . . . .	2,663	1,330	1,333	587
TOKUMA . . . . .	2,161	1,053	1,108	456
NEJETA . . . . .	2,476	1,250	1,226	561
ABOLEYAN . . . . .	2,994	1,502	1,492	653
WELETEHAE . . . . .	2,498	1,319	1,179	530
KUFANE ZEKE . . . . .	4,228	2,191	2,037	908
KUFA KASA . . . . .	2,777	1,419	1,358	596
ADA BELENA . . . . .	2,928	1,525	1,403	629
KERA KUFASE . . . . .	3,464	1,752	1,712	741
TERKANFETA . . . . .	3,037	1,576	1,461	643
LUBE DEKEBE . . . . .	3,508	1,775	1,733	768
ARE TOKUMA . . . . .	2,635	1,368	1,267	573
HAKA MULESE . . . . .	5,786	2,943	2,843	1,174
REGASESA . . . . .	5,138	2,567	2,571	1,033
GEMACHESA . . . . .	5,063	2,596	2,467	986
GARA KUFA . . . . .	3,542	1,785	1,757	684
ORGE DEMOTU . . . . .	4,608	2,390	2,218	929
AWEJIMJEM . . . . .	3,287	1,750	1,537	645
OUNDE LEFTO . . . . .	2,853	1,479	1,374	608
EFA HEYESA . . . . .	5,259	2,668	2,591	1,078
BURYESA . . . . .	4,220	2,189	2,031	875
BECHYESA . . . . .	3,438	1,851	1,587	743
HAKANEJIRATA . . . . .	5,989	3,027	2,962	1,151
<b>MESELA WEREDA . . . . .</b>	<b>108,216</b>	<b>55,366</b>	<b>52,850</b>	<b>22,237</b>
BLABOKESE . . . . .	3,636	1,860	1,776	725
IFA BAS . . . . .	2,506	1,252	1,254	478
NETSA BAS . . . . .	2,590	1,350	1,240	494
GEMECHISA . . . . .	1,708	890	818	352
KUFA KASA . . . . .	2,105	1,127	978	420
YEKATIT CHORA . . . . .	3,190	1,652	1,538	611
EYEISA KEBASA . . . . .	2,251	1,140	1,111	433
ABANEJATE . . . . .	3,320	1,681	1,639	707
ABA OMAN . . . . .	5,533	2,893	2,640	1,207
SHAMO . . . . .	5,681	2,917	2,764	1,209
ABA SELAMA . . . . .	4,295	2,219	2,076	902
ABADER . . . . .	4,922	2,515	2,407	980
HADI KAME . . . . .	3,446	1,773	1,673	720
JANETE . . . . .	3,624	1,933	1,691	810
SELAMA . . . . .	2,803	1,472	1,331	603
REKABASE . . . . .	4,457	2,320	2,137	879
LUBDAKBA . . . . .	5,386	2,736	2,650	1,044
ABA CHEBSI . . . . .	6,137	3,143	2,994	1,278
WELTSESA . . . . .	4,017	2,048	1,969	885
BARKA . . . . .	3,478	1,758	1,720	727
BCANGAY KBASO . . . . .	5,359	2,652	2,707	1,106
REHA . . . . .	6,012	3,168	2,844	1,281
MAREMA . . . . .	2,333	1,234	1,099	504
KUFANZAKA . . . . .	5,508	2,744	2,764	1,070
DOCAN EBASA . . . . .	4,169	2,032	2,137	822
KUFA KASA GEMECHISA . . . . .	3,768	1,903	1,865	774
GABESA . . . . .	5,982	2,954	3,028	1,216
<b>CHIRO WEREDA . . . . .</b>	<b>273,453</b>	<b>140,595</b>	<b>132,858</b>	<b>56,194</b>
ARBA HORE . . . . .	1,593	796	797	338
BOSEKA . . . . .	2,604	1,387	1,217	566
WACHU ALATOKIE . . . . .	3,472	1,803	1,669	676
WACHU GABERA AMBA . . . . .	3,147	1,642	1,505	617
EIFABAS . . . . .	2,141	1,096	1,045	440
SHOLA . . . . .	3,119	1,608	1,511	661
WACHU CHFETU . . . . .	2,333	1,217	1,116	471
WACHU GILIEY . . . . .	3,069	1,571	1,498	652
WADIYETI BURAKA . . . . .	3,368	1,711	1,657	691
MADICHO KUTERE9 . . . . .	2,597	1,320	1,277	529
YABEDO BOBAS . . . . .	3,348	1,724	1,624	723
YABEDO GOJLA . . . . .	3,226	1,690	1,536	649

TABLE 7.3 (Cont'd)

Zone/Wereda/Farmers' Association	Both Sexes	Male	Female	No. of Households
SARO . . . . .	2,446	1,219	1,227	537
BAKAKUBI . . . . .	5,405	2,804	2,601	1,073
BAKABILU . . . . .	2,164	1,156	1,008	471
BAHODANA SABEKA . . . . .	2,073	1,121	952	377
GALMA CHEFE . . . . .	3,097	1,597	1,500	597
MACHWA . . . . .	1,793	917	876	381
LALO GUDO . . . . .	6,264	3,177	3,087	1,282
YABEDO SHNBAKO . . . . .	2,699	1,384	1,315	570
MADICHO KUTERE2 . . . . .	1,211	652	559	270
ALAWA GORA . . . . .	747	396	351	182
WACHU LIMAYE . . . . .	2,945	1,495	1,450	605
FEKNANDIMO . . . . .	5,242	2,691	2,551	1,097
GARA NEGUS N.1 . . . . .	3,089	1,557	1,532	649
GARANGUAS KUTEAR2 . . . . .	5,318	2,796	2,522	1,059
GARANGUAS KUTERE3 . . . . .	4,707	2,381	2,326	946
GAWGAW DIBALA . . . . .	6,971	3,558	3,413	1,420
HULA KINI . . . . .	6,991	3,564	3,427	1,485
GAWGAW DINGETE . . . . .	6,069	3,091	2,978	1,279
AREBEAR KATIE . . . . .	4,007	2,129	1,878	784
KILUSO . . . . .	2,940	1,489	1,451	619
NAJABAS . . . . .	5,623	2,928	2,695	1,237
MADICHO KUTERE3 . . . . .	2,648	1,335	1,313	559
SHIK ADAM . . . . .	4,405	2,243	2,162	896
LUGO BACHYESA . . . . .	5,979	3,048	2,931	1,267
EIJAFARA . . . . .	5,606	2,918	2,688	1,166
MARWANA RABESU . . . . .	4,971	2,590	2,381	1,001
HARA . . . . .	3,053	1,546	1,507	601
LAGA HRBA . . . . .	3,012	1,522	1,490	609
WABI . . . . .	5,580	2,907	2,673	1,159
TAYEFANA CHKA . . . . .	6,216	3,199	3,017	1,262
SAGALAFTO SORRO . . . . .	3,284	1,798	1,486	698
CHRO GANA . . . . .	5,859	3,006	2,853	1,184
KINI SEGAREYE . . . . .	5,579	2,912	2,667	1,110
REKILIE ARBAFNO . . . . .	6,309	3,233	3,076	1,263
RUKELE AGAMETI . . . . .	7,231	3,702	3,529	1,450
WELANNSO ARBALENO . . . . .	6,613	3,308	3,305	1,433
WALIENSO DIEYEFO . . . . .	4,567	2,273	2,294	994
LAGALAFTO MADEREYE . . . . .	3,418	1,736	1,682	708
LAGALAFTO WALARAGI . . . . .	3,363	1,656	1,707	676
WALIENSO HEDEDIMA . . . . .	5,981	3,031	2,950	1,251
SERAKELO GETO . . . . .	3,436	1,757	1,679	696
RUKEHA KUYBO . . . . .	6,256	3,233	3,023	1,232
SERA GUDO . . . . .	8,800	4,555	4,245	1,753
OJAKO KORIFTU . . . . .	3,429	1,755	1,674	702
SERAKELO HARAWATATI . . . . .	4,175	2,138	2,037	811
HOMECHO GALABUBA . . . . .	3,865	2,012	1,853	802
HOMECHO SOGIDO . . . . .	4,349	2,241	2,108	868
HOMACHO DAYUE . . . . .	3,550	1,839	1,711	768
HOMECHO RASENA . . . . .	2,461	1,305	1,156	520
EJALA ADA . . . . .	3,230	1,677	1,553	632
BERHAME . . . . .	5,744	2,919	2,825	1,106
METEDE ABDRE SEDATE . . . . .	3,568	1,817	1,751	696
METEDE ABWACHI DIMA . . . . .	1,751	902	849	413
EIJA WACHU . . . . .	2,534	1,291	1,243	524
KASA EJA . . . . .	4,590	2,375	2,215	954
KULTU WEBI . . . . .	2,223	1,149	1,074	497
<b>GOBA KORICHA WEREDA . . . . .</b>	<b>135,268</b>	<b>69,688</b>	<b>65,580</b>	<b>27,978</b>
19 KUTER . . . . .	1,817	960	857	406
18 KUTER . . . . .	2,426	1,285	1,141	488
17 KUTER . . . . .	3,529	1,791	1,738	692
16 KUTER . . . . .	2,848	1,465	1,383	564
15 KUTER . . . . .	2,002	1,046	956	422
14 KUTER . . . . .	1,622	734	888	352
13 KUTER . . . . .	2,632	1,361	1,271	535
10 KUTER . . . . .	2,475	1,283	1,192	543
9 KUTER . . . . .	3,342	1,720	1,622	753
8 KUTER . . . . .	1,466	748	718	293

TABLE 7.3 (Cont'd)

Zone/Wereda/Farmers' Association	Both Sexes	Male	Female	No. of Households
5 KUTER . . . . .	2,394	1,275	1,119	510
6 KUTER . . . . .	3,350	1,697	1,653	685
12 KUTER . . . . .	3,895	2,011	1,884	778
20 KUTER . . . . .	3,277	1,712	1,565	678
25 KUTER . . . . .	4,217	2,142	2,075	920
29 KUTER . . . . .	1,714	935	779	377
24 KUTER . . . . .	1,815	921	894	432
23 KUTER . . . . .	2,864	1,439	1,425	593
22 KUTER . . . . .	2,695	1,437	1,258	544
21 KUTER . . . . .	2,797	1,443	1,354	581
11 KUTER . . . . .	3,676	1,918	1,758	678
7 KUTER . . . . .	3,990	2,037	1,953	770
3 KUTER . . . . .	2,292	1,180	1,112	443
2 KUTER . . . . .	3,252	1,656	1,596	685
4 KUTER . . . . .	3,101	1,606	1,495	665
1 KUTER . . . . .	5,171	2,676	2,495	1,076
27 KUTER . . . . .	2,779	1,421	1,358	588
26 KUTER . . . . .	3,425	1,814	1,611	677
28 KUTER . . . . .	2,389	1,296	1,093	433
KUTER 10 . . . . .	2,353	1,216	1,137	505
KUTER 19 . . . . .	1,225	646	579	248
KUTER 20 . . . . .	1,029	516	513	220
KUTER 21 . . . . .	1,573	839	734	330
KUTER 23 . . . . .	2,562	1,294	1,268	566
KUTER 22 . . . . .	2,781	1,453	1,328	579
KUTER 16 . . . . .	2,454	1,286	1,168	519
KUTER 14 . . . . .	1,722	918	804	344
KUTER 15 . . . . .	2,480	1,241	1,239	505
KUTER 13 . . . . .	3,371	1,708	1,663	674
KUTER 17 . . . . .	1,082	569	513	226
KUTER 18 . . . . .	690	375	315	147
KUTER 11 . . . . .	1,727	856	871	344
KUTER 09 . . . . .	1,388	728	660	275
KUTER 07 . . . . .	1,785	955	830	337
KUTER 06 . . . . .	4,456	2,204	2,252	841
KUTER 08 . . . . .	1,721	899	822	350
KUTER 05 . . . . .	2,044	1,036	1,008	428
KUTER 04 . . . . .	2,210	1,130	1,080	479
KUTER 12 . . . . .	1,147	590	557	249
KUTER 03 . . . . .	4,290	2,171	2,119	914
KUTER 02 . . . . .	2,285	1,193	1,092	510
KUTER 01 . . . . .	5,641	2,856	2,785	1,227
HABRO WEREDA . . . . .	109,113	56,491	52,622	23,547
KUTER 43 . . . . .	3,389	1,826	1,563	676
KUTER 36 . . . . .	3,138	1,629	1,509	664
KUTER 35 . . . . .	3,475	1,808	1,667	649
KUTER 34 . . . . .	3,002	1,545	1,457	624
KUTER 42 . . . . .	2,992	1,554	1,438	619
KUTER 12 . . . . .	3,751	1,936	1,815	796
KUTER 11 . . . . .	4,349	2,312	2,037	840
KUTER 05 . . . . .	2,497	1,297	1,200	494
KUTER 04 . . . . .	2,306	1,184	1,122	500
KUTER 03 . . . . .	2,214	1,097	1,117	439
KUTER 02 . . . . .	2,697	1,359	1,338	548
KUTER 01 . . . . .	2,665	1,396	1,269	558
KUTER 06 . . . . .	2,457	1,249	1,208	542
KUTER 07 . . . . .	2,080	1,066	1,014	437
KUTER 13 . . . . .	3,444	1,769	1,675	673
KUTER 14 . . . . .	3,511	1,796	1,715	752
KUTER 15 . . . . .	4,112	2,079	2,033	900
KUTER 17 . . . . .	1,800	914	886	347
KUTER 16 . . . . .	3,827	2,000	1,827	843
KUTER 18 . . . . .	2,884	1,487	1,397	737
KUTER 19 . . . . .	2,273	1,133	1,140	521
KUTER 20 . . . . .	2,351	1,205	1,146	533
KUTER 21 . . . . .	3,246	1,706	1,540	748
KUTER 25 . . . . .	2,886	1,514	1,372	640

TABLE 7.3 (Cont'd)

Zone/Wereda/Farmers' Association	Both Sexes	Male	Female	No. of Households
KUTER 26	1,288	672	616	275
KUTER 27	1,367	702	665	287
KUTER 28	1,368	746	622	306
KUTER 23	2,535	1,339	1,196	604
KUTER 22	1,987	1,044	943	457
KUTER 29	3,605	1,829	1,776	794
KUTER 33	2,974	1,477	1,497	617
KUTER 08	3,006	1,717	1,289	782
KUTER 09	2,534	1,327	1,207	533
KUTER 10	4,143	2,170	1,973	886
KUTER 30	3,237	1,649	1,588	711
KUTER 24	2,887	1,457	1,430	659
KUTER 31	4,114	2,093	2,021	913
KUTER 32	2,722	1,408	1,314	643
<b>DAROLEBU WEREDA</b>	<b>102,736</b>	<b>53,360</b>	<b>49,376</b>	<b>21,783</b>
KOTERA	1,710	926	784	381
GAMEBALA	3,231	1,614	1,617	721
JELEBO	2,402	1,192	1,210	509
MECHARA	4,563	2,401	2,162	925
ADALOLABA	3,510	1,770	1,740	744
BORETAY	1,340	683	657	358
CHABA AMBA	2,301	1,174	1,127	497
METAGUDESA	1,737	909	828	361
KORETUO	3,197	1,612	1,585	693
GELME JEJU	2,443	1,250	1,193	519
SOROROW	2,699	1,385	1,314	621
TUTISE	3,490	1,983	1,507	755
DIEBA	2,014	1,076	938	471
SEKINA	4,378	2,323	2,055	985
KEJEMA	1,936	990	946	410
KORETUE AENESO	1,515	787	728	359
TEMESAYITUPO	2,109	1,055	1,054	484
SURAI SA	1,656	813	843	368
BIYOU	2,311	1,191	1,120	511
NENO	675	344	331	177
MEDISA	2,923	1,480	1,443	661
SETEWA	2,304	1,194	1,110	488
HARORASE HULUKE	1,827	969	858	423
FAGUG	1,608	822	786	356
GELEGELA	1,582	808	774	337
KURFA WACHU	1,906	990	916	412
CHAKITIE	2,656	1,416	1,240	584
HIDIE	2,623	1,327	1,296	505
MILEKAYIE	2,093	1,074	1,019	374
AEGEMETIE	1,081	591	490	243
DEDOTA ROBA	1,682	877	805	352
HARORESA	1,617	860	757	362
BOYIDOE	1,257	674	583	268
SEAEDA	1,017	572	445	202
GADULOW	2,434	1,257	1,177	548
GOREBO	1,446	703	743	307
AEJERETIE	1,332	701	631	292
MEREDIDA	2,374	1,191	1,183	443
KEREKURAHYA	1,135	575	560	200
HALO	1,425	751	674	287
KORECAY	2,730	1,413	1,317	471
RIMAYITI	735	403	332	128
WENECHBO	2,775	1,518	1,257	565
KEBENAWA	2,615	1,397	1,218	500
CHOB I	2,987	1,519	1,468	535
WACHU	2,574	1,308	1,266	526
DAROGUDA	2,781	1,492	1,289	565
<b>BOKE WEREDA</b>	<b>72,841</b>	<b>37,636</b>	<b>35,205</b>	<b>15,405</b>
KUTER 01	3,366	1,757	1,609	757
KUTER 02	2,956	1,516	1,440	700
KUTER 12	2,284	1,173	1,111	500

TABLE 7.3 (Cont'd)

Zone/Wereda/Farmers' Association	Both Sexes	Male	Female	No. of Households
KUTER 14 . . . . .	2,593	1,320	1,273	565
KUTER 15 . . . . .	2,971	1,533	1,438	669
KUTER 13 . . . . .	2,238	1,179	1,059	498
KUTER 11 . . . . .	2,617	1,374	1,243	548
KUTER 03 . . . . .	3,531	1,798	1,733	754
KUTER 05 . . . . .	3,173	1,587	1,586	711
KUTER 04 . . . . .	2,346	1,210	1,136	507
KUTER 06 . . . . .	2,865	1,456	1,409	628
KUTER 07 . . . . .	3,216	1,697	1,519	726
KUTER 08 . . . . .	3,756	1,924	1,832	864
KUTER 09 . . . . .	3,365	1,760	1,605	735
KUTER 10 . . . . .	2,952	1,556	1,396	690
KUTER 16 . . . . .	3,447	1,769	1,678	734
KUTER 17 . . . . .	5,370	2,805	2,565	994
KUTER 20 . . . . .	4,434	2,334	2,100	848
KUTER 18 . . . . .	1,752	947	805	353
KUTER 19 . . . . .	3,573	1,869	1,704	741
KUTER 22 . . . . .	2,325	1,167	1,158	452
KUTER 21 . . . . .	3,358	1,788	1,570	544
KUTER 23 . . . . .	4,353	2,117	2,236	887
<b>KUNI WEREDA . . . . .</b>	<b>102,970</b>	<b>52,817</b>	<b>50,153</b>	<b>21,197</b>
SAKERAGA KUTIR 7 . . . . .	3,501	1,782	1,719	732
KEREYOU KUTIR 4 . . . . .	3,486	1,806	1,680	720
SEGELE KUTIR 1 . . . . .	4,241	2,105	2,136	831
EIDO BERESA KUTIR 2 . . . . .	2,944	1,543	1,401	575
LAGELAFETO KUTIR 3 . . . . .	3,187	1,623	1,564	632
WEKELI KUTIR 5 . . . . .	3,782	1,932	1,850	768
KOLO KUTIR 8 . . . . .	3,037	1,514	1,523	645
BEDESA GUDA KUTIR 14 . . . . .	3,466	1,768	1,698	750
ABBI KUTIR 17 . . . . .	3,238	1,645	1,593	644
KARRA KUTIR 18 . . . . .	2,684	1,362	1,322	562
BOKENISA KUTIR 15 . . . . .	2,787	1,440	1,347	561
BEDESSA KUTIR 13 . . . . .	3,347	1,735	1,612	688
WORJI KUTIR 10 . . . . .	1,951	986	965	441
BORAMAGUDA KUTIR 6 . . . . .	3,322	1,690	1,632	714
DIEFO KUTIR 9 . . . . .	5,234	2,670	2,564	1,079
FUGMAN WARAKETA KU11 . . . . .	2,559	1,348	1,211	494
GILLIYO KUTIR 19 . . . . .	2,388	1,243	1,145	503
MUDI ARESSA KUTIR 16 . . . . .	2,491	1,297	1,194	620
GODAHORA KUTIR 12 . . . . .	3,515	1,806	1,709	789
KORABO KUTIR 23 . . . . .	2,896	1,500	1,396	556
KOYO KUTIR 29 . . . . .	3,001	1,528	1,473	636
KELADE AMBA KUTIR 30 . . . . .	3,068	1,608	1,460	641
BATIE KUTIR 27 . . . . .	3,386	1,770	1,616	676
DIDA DALLO KUTIR 26 . . . . .	4,322	2,192	2,130	887
ABITI KUTIR 24 . . . . .	1,582	843	739	335
SAKETA KUTIR 22 . . . . .	1,982	1,028	954	332
SURI KUTIR 20 . . . . .	1,282	659	623	375
GUBA GUTU KUTIR 21 . . . . .	3,312	1,644	1,668	756
AREFETU KUTIR 25 . . . . .	2,738	1,420	1,318	608
BUREKA GUDA KUTIR 28 . . . . .	2,622	1,356	1,266	543
ADADA KUTIR 32 . . . . .	2,645	1,408	1,237	564
GALIEYESA KUTIR 31 . . . . .	1,020	515	505	230
GEBIBA KUTIR 33 . . . . .	4,870	2,491	2,379	798
BOSOSO KUTIR 34 . . . . .	3,084	1,560	1,524	512
<b>MISRAK HARERGE ZONE . . . . .</b>	<b>1,510,298</b>	<b>772,694</b>	<b>737,604</b>	<b>324,233</b>
<b>KOMBOLCHA WEREDA . . . . .</b>	<b>71,962</b>	<b>37,120</b>	<b>34,842</b>	<b>15,579</b>
SEREKEMA . . . . .	2,922	1,468	1,454	570
LEGEHAMA . . . . .	2,757	1,413	1,344	555
HUNEDAYBILUESUMA . . . . .	2,075	1,102	973	436
HIFETUHA . . . . .	2,681	1,384	1,297	519
KERENESA . . . . .	4,673	2,462	2,211	959
AEGUE . . . . .	7,547	3,903	3,644	1,743
GOLERABO . . . . .	3,034	1,710	1,324	599
KACO . . . . .	4,522	2,299	2,223	948

TABLE 7.3 (Cont'd)

Zone/Wereda/Farmers' Association	Both Sexes	Male	Female	No. of Households
WHEREMEHAMEDE . . . . .	5,774	3,071	2,703	1,285
FELANAKEDERE . . . . .	2,804	1,431	1,373	650
KEKELU . . . . .	3,248	1,714	1,534	695
BILUSUMA . . . . .	5,510	2,868	2,642	1,236
CIBILU . . . . .	3,203	1,614	1,589	689
EIFATOKUMA . . . . .	1,317	653	664	314
CHEFIANENI . . . . .	3,938	1,946	1,992	770
BEKIE . . . . .	3,837	1,922	1,915	792
WEDAYSА . . . . .	2,933	1,459	1,474	626
SAMETAY . . . . .	3,359	1,713	1,646	781
SEMEREGALE . . . . .	3,039	1,587	1,452	787
TUEBA . . . . .	2,789	1,401	1,388	625
<b>GURSUM WEREDA . . . . .</b>	<b>142,748</b>	<b>72,083</b>	<b>70,665</b>	<b>25,178</b>
ROBA . . . . .	1,697	849	848	253
AREAREO . . . . .	3,415	1,786	1,629	484
BEFFTO . . . . .	1,495	771	724	264
MEAWA . . . . .	1,321	689	632	293
GOBE . . . . .	1,643	835	808	296
BORKA . . . . .	1,534	780	754	273
KADER . . . . .	1,620	819	801	314
BARETE . . . . .	2,000	988	1,012	329
MESERA . . . . .	1,373	717	656	187
HMEDA GODA . . . . .	1,731	876	855	294
SALME . . . . .	2,168	1,041	1,127	323
SAKBDI . . . . .	2,325	1,156	1,169	397
HAREBESH . . . . .	1,617	839	778	229
YAHYA GUDO . . . . .	2,883	1,522	1,361	471
MEDRU . . . . .	1,321	680	641	270
JALE ARBOY . . . . .	2,004	1,051	953	455
GEFURA GODA . . . . .	4,101	2,070	2,031	945
FOGONA JEBA . . . . .	3,364	1,706	1,658	796
AMANA . . . . .	2,065	990	1,075	304
KASA HISAYI . . . . .	1,421	765	656	300
KEBSO . . . . .	1,257	584	673	248
ARFE . . . . .	913	486	427	171
BURAKA . . . . .	1,996	967	1,029	346
GOLAJNO(SANTALA) . . . . .	1,060	546	514	154
ALEGAN . . . . .	1,911	935	976	321
AEFATIN . . . . .	1,681	877	804	235
ADA LENETENA . . . . .	1,673	841	832	273
DAGA DYEMA . . . . .	1,219	610	609	221
ADA SNATALA . . . . .	2,441	1,244	1,197	350
AUSHEREFU . . . . .	1,406	722	684	231
ABUBACAR SEDIKA . . . . .	1,771	970	801	244
WORASO . . . . .	1,057	520	537	178
KEW ZELAZEM . . . . .	732	358	374	179
HARSHA . . . . .	1,894	953	941	297
DYFERSA . . . . .	4,285	2,063	2,222	748
GURO SAYOU . . . . .	2,563	1,288	1,275	406
GAFURA KELA . . . . .	2,413	1,192	1,221	499
MELKA JEBRIE . . . . .	2,818	1,390	1,428	555
MALK ROBA . . . . .	3,012	1,512	1,500	571
AWEBARA . . . . .	4,593	2,326	2,267	895
BUNA . . . . .	1,517	738	779	282
MAHYDENA . . . . .	1,821	872	949	338
AWEBER KELE . . . . .	2,217	1,133	1,084	410
ABADIR . . . . .	1,796	883	913	339
ADU . . . . .	1,510	757	753	262
EARSH MSAREY . . . . .	1,311	644	667	220
AUCOBA . . . . .	1,825	891	934	295
HEWA SANTLA . . . . .	878	456	422	165
CUBE JARA . . . . .	1,075	545	530	211
ABDERA(DABLE) . . . . .	819	415	404	129
ADADA . . . . .	1,204	620	584	235
KELYELA . . . . .	768	389	379	171
DALCH . . . . .	1,673	824	849	292
SHCE ABDUSALMA . . . . .	1,421	719	702	188

TABLE 7.3 (Cont'd)

Zone/Wereda/Farmers' Association	Both Sexes	Male	Female	No. of Households
AUDALE . . . . .	2,990	1,531	1,459	533
GARA GEDI . . . . .	1,013	529	484	214
JELALA . . . . .	1,689	873	816	414
GARA WODAJA . . . . .	6,029	3,008	3,021	1,015
HARO . . . . .	1,237	628	609	223
BATE . . . . .	1,156	597	559	174
EDLAY . . . . .	1,919	955	964	282
ALI DAYA . . . . .	1,393	688	705	217
WORA BULI . . . . .	1,595	792	803	290
AELA HARLAT . . . . .	855	391	464	151
KURA . . . . .	1,790	879	911	352
WORA BUCO . . . . .	1,356	691	665	224
BUMBASA . . . . .	2,771	1,401	1,370	554
BUCHMAN . . . . .	1,934	948	986	331
FARAHYA . . . . .	1,791	892	899	308
NOLEHEYA . . . . .	1,989	1,006	983	305
WORA ALI . . . . .	4,567	2,374	2,193	685
WEREGUYE . . . . .	5,046	2,700	2,346	770
<b>BABILE WEREDA . . . . .</b>	<b>38,875</b>	<b>19,755</b>	<b>19,120</b>	<b>6,946</b>
GAMBALA . . . . .	2,101	1,078	1,023	429
YOUE . . . . .	1,398	717	681	250
BAYTOLA . . . . .	1,583	806	777	316
TOFEK . . . . .	2,988	1,564	1,424	446
KETO . . . . .	1,747	877	870	248
ABDULEKADERE JEDENA . . . . .	1,005	514	491	196
WEKBELA . . . . .	807	383	424	140
ADAEGO . . . . .	966	522	444	185
SERBA . . . . .	1,659	835	824	298
AREREGODA . . . . .	1,096	533	563	225
BEREJAJE . . . . .	1,477	758	719	251
TOLA . . . . .	937	473	464	194
JELELE . . . . .	1,800	975	825	364
LEKALE . . . . .	1,470	741	729	293
SHEKEOMERE ANDO . . . . .	697	375	322	171
HRODEMOTU . . . . .	1,952	1,050	902	312
AWEHEREFE . . . . .	1,373	701	672	235
SEKEHUSENE . . . . .	1,012	521	491	263
ABEDULKADER ARERO . . . . .	806	422	384	192
ROBA . . . . .	1,637	823	814	223
BBERKALE . . . . .	1,530	730	800	232
GEMAHU . . . . .	3,387	1,647	1,740	441
LEKOLE . . . . .	1,381	693	688	279
DERAREAREBA . . . . .	1,544	741	803	333
TOULUHORO . . . . .	1,250	635	615	220
DOROBESA . . . . .	1,272	641	631	210
<b>FEDIS WEREDA . . . . .</b>	<b>122,151</b>	<b>62,976</b>	<b>59,175</b>	<b>24,330</b>
AEDUBAS . . . . .	2,670	1,383	1,287	585
DABENEA . . . . .	2,944	1,562	1,382	581
SHANKO . . . . .	1,345	676	669	315
MALEKA . . . . .	2,141	1,093	1,048	504
EAFADEN . . . . .	6,394	3,297	3,097	1,163
COFA CASA . . . . .	991	482	509	217
SALEMA . . . . .	1,531	735	796	353
NAJETA . . . . .	2,611	1,337	1,274	518
EAFDENA . . . . .	2,393	1,219	1,174	574
HAREBELEJA . . . . .	1,460	758	702	338
NEGEOU . . . . .	1,464	809	655	281
AUMARE COULE . . . . .	1,850	988	862	411
ABDULEKADER . . . . .	2,275	1,239	1,036	404
WAYO . . . . .	2,408	1,259	1,149	445
GENA . . . . .	1,349	665	684	315
KAYRANSA . . . . .	1,980	1,069	911	384
DEDA . . . . .	3,468	1,844	1,624	616
GAMCHSA . . . . .	4,167	2,064	2,103	769
RAHAMATA . . . . .	1,484	713	771	340
AERARA EARSH LAMATE . . . . .	1,718	828	890	424

TABLE 7.3 (Cont'd)

Zone/Wereda/Farmers' Association	Both Sexes	Male	Female	No. of Households
EABADA . . . . .	3,493	1,771	1,722	595
GAMCHU . . . . .	2,336	1,228	1,108	372
BEDIBURA . . . . .	4,100	2,158	1,942	860
SALEMA . . . . .	2,545	1,300	1,245	438
HEKA . . . . .	1,776	865	911	290
AEFATU . . . . .	2,877	1,502	1,375	624
LENECHA . . . . .	1,194	553	641	240
AREBA . . . . .	2,035	1,065	970	418
HEGADRA . . . . .	1,116	580	536	255
BELENA . . . . .	1,527	766	761	357
DENA . . . . .	906	467	439	231
BILISUMA . . . . .	2,852	1,457	1,395	589
GIO . . . . .	3,504	1,727	1,777	652
CHECHEBESA . . . . .	4,257	2,265	1,992	827
BARESA . . . . .	1,853	895	958	399
KAREI . . . . .	3,937	2,111	1,826	845
FACHATU . . . . .	2,986	1,533	1,453	644
RESAKE . . . . .	2,095	1,069	1,026	467
GMACHU . . . . .	2,141	1,027	1,114	517
KARSADERA . . . . .	2,664	1,408	1,256	546
AENATE . . . . .	1,689	909	780	415
KEYRANSA . . . . .	1,862	999	863	287
BARIDA . . . . .	5,072	2,618	2,454	1,066
URAJEA . . . . .	2,593	1,361	1,232	444
LENCHU . . . . .	4,878	2,491	2,387	868
ROBA . . . . .	4,684	2,419	2,265	785
BILUSUMI MIDEGA . . . . .	2,136	1,155	981	373
KUFA MIDEGA . . . . .	2,400	1,257	1,143	389
<b>HARO MAYA WEREDA . . . . .</b>	<b>128,678</b>	<b>65,866</b>	<b>62,812</b>	<b>29,378</b>
DENGAGO TEKETMA . . . . .	3,206	1,568	1,638	684
HELAYESA . . . . .	3,957	2,082	1,875	833
KURO GELALA . . . . .	5,633	2,990	2,643	1,350
HUBETAWELTEH AMEMA . . . . .	4,557	2,362	2,195	937
KEBERE KERENESA . . . . .	5,543	2,815	2,728	1,269
BEHEKE . . . . .	2,991	1,463	1,528	653
FENKELA . . . . .	3,083	1,547	1,536	682
HAGE WELETEHA . . . . .	3,473	1,794	1,679	789
ARERESO . . . . .	2,993	1,527	1,466	615
BALE BEKELEHA . . . . .	4,715	2,495	2,220	1,012
KUBESA . . . . .	4,302	2,155	2,147	982
ALEMAYA UNIVERSITY . . . . .	950	723	227	174
TENKA . . . . .	3,009	1,540	1,469	702
LEGEHAMEBO . . . . .	1,840	954	886	375
DAMOTA BEFETU LIGEBUR . . . . .	3,261	1,683	1,578	656
BETE WORKE . . . . .	3,620	1,841	1,779	806
EFA . . . . .	913	452	461	211
MULETA . . . . .	1,558	785	773	355
ADELAE WILETEHA . . . . .	4,832	2,490	2,342	1,078
HARO HADE . . . . .	3,623	1,785	1,838	896
KORKAYE . . . . .	1,934	1,030	904	430
DERE KEBESO . . . . .	4,031	2,060	1,971	1,080
GOBE KEHELA . . . . .	3,421	1,666	1,755	800
DEREMOTE . . . . .	6,398	3,165	3,233	1,312
HAKA . . . . .	3,839	1,971	1,868	933
TOLA LANCHA . . . . .	2,428	1,194	1,234	585
FENDESHA . . . . .	1,820	876	944	363
NEGEYA . . . . .	4,599	2,270	2,329	980
KERESA HILO DADA . . . . .	3,845	1,815	2,030	919
HALA . . . . .	3,013	1,528	1,485	755
KARO DADA . . . . .	2,511	1,343	1,168	630
AWEMER . . . . .	2,946	1,530	1,416	742
KERESA KEGEMA . . . . .	1,954	1,032	922	461
GOBELA KERETE . . . . .	1,442	829	613	352
KERESA GETETA . . . . .	1,491	788	703	381
KAROTERKFE . . . . .	4,101	2,066	2,035	1,027
ADU BATE . . . . .	1,728	916	812	396
AGEZE LANHA . . . . .	4,323	2,282	2,041	1,052

TABLE 7.3 (Cont'd)

Zone/Wereda/Farmers' Association	Both Sexes	Male	Female	No. of Households
WEGE KEBEJNA . . . . .	2,861	1,494	1,367	659
HAKEFELA . . . . .	1,934	960	974	462
<b>KURFA CHELE WEREDA. . . . .</b>	<b>26,606</b>	<b>13,734</b>	<b>12,872</b>	<b>6,269</b>
DEKEBA . . . . .	1,956	1,009	947	506
BEFATO . . . . .	1,774	880	894	427
RASE DENETA. . . . .	2,303	1,182	1,121	537
HULA JANETA. . . . .	1,761	904	857	417
JAERO GEMACHU. . . . .	1,363	731	632	331
AREADE GOBA. . . . .	1,716	905	811	377
JORU GARBE . . . . .	1,613	841	772	360
AEDAROBA . . . . .	2,258	1,158	1,100	547
GOROBLU. . . . .	1,138	575	563	258
DARE HARA. . . . .	2,029	1,063	966	473
WELLI BARENATO . . . . .	1,273	634	639	283
DERO BALENA. . . . .	1,852	957	895	408
AERLEEFGANE HARA . . . . .	2,221	1,155	1,066	514
HARSA . . . . .	1,064	540	524	244
BEHA BEEFTU. . . . .	1,352	706	646	348
EALOU BALEENA. . . . .	933	494	439	239
<b>KERSA WEREDA. . . . .</b>	<b>109,410</b>	<b>56,473</b>	<b>52,937</b>	<b>25,672</b>
GALE YEBTA . . . . .	1,670	873	797	368
YEBTA SELMA. . . . .	3,346	1,745	1,601	813
WUCHIRO. . . . .	2,276	1,166	1,110	543
GALLE MARGA. . . . .	2,173	1,097	1,076	527
METKOMA. . . . .	2,502	1,270	1,232	552
GOLA WACHU . . . . .	2,588	1,409	1,179	567
DANGAGO. . . . .	2,901	1,516	1,385	623
ADALE KAYKAY . . . . .	4,476	2,283	2,193	1,035
KULA . . . . .	996	487	509	242
KEMENA . . . . .	3,608	1,862	1,746	832
AUMERONA SODU. . . . .	1,893	1,037	856	452
KTUNENA DEDO . . . . .	2,919	1,550	1,369	682
BORTAE . . . . .	1,119	567	552	290
WECHLAE. . . . .	3,984	2,027	1,957	901
EJERSA RUFU. . . . .	1,425	727	698	334
YEBTEA ANBESA. . . . .	3,174	1,639	1,535	727
WERA BELE SELAMA . . . . .	1,163	579	584	265
OURJI. . . . .	2,267	1,151	1,116	534
BELENA . . . . .	1,167	690	477	240
SADOYO . . . . .	1,972	1,011	961	465
GOBENA BATE. . . . .	2,189	1,136	1,053	520
SODU . . . . .	4,360	2,197	2,163	999
GOLA MUDA. . . . .	2,282	1,166	1,116	533
AWEJ MEJIM . . . . .	1,192	605	587	297
BULELO GENET . . . . .	1,956	965	991	428
JETI . . . . .	1,744	920	824	420
KOKEB. . . . .	1,235	647	588	325
AREBA. . . . .	1,403	741	662	338
WELKTEA. . . . .	920	444	476	204
HASEN DALECHO. . . . .	1,635	803	832	395
NETSANET . . . . .	2,460	1,246	1,214	482
EFFU . . . . .	1,634	835	799	359
RESKI. . . . .	1,727	903	824	397
LENCHO WATER . . . . .	1,198	627	571	294
DESTA. . . . .	1,349	726	623	340
LENCHA BEHA. . . . .	648	333	315	152
FKIER. . . . .	744	380	364	195
KURTI MULETA . . . . .	1,021	499	522	250
DALU LENCHA. . . . .	1,692	931	761	382
DALU SELAMA. . . . .	3,283	1,719	1,564	799
DOLLU EABA . . . . .	2,086	1,110	976	550
ALKEBA . . . . .	472	249	223	115
REAS JENTA . . . . .	579	299	280	153
DEKBO. . . . .	1,253	664	589	266
BERKA. . . . .	1,141	589	552	316
HUREYO LENCHA. . . . .	730	360	370	190

TABLE 7.3 (Cont'd)

Zone/Wereda/Farmers' Association	Both Sexes	Male	Female	No. of Households
BEFTU GENEMA . . . . .	1,440	753	687	350
ARARA . . . . .	1,407	734	673	362
BEHA BEFTU . . . . .	1,254	657	597	339
TOLA . . . . .	2,735	1,368	1,367	679
JALLAE . . . . .	1,151	593	558	279
REHE MATA . . . . .	1,558	799	759	381
BURK JANTA . . . . .	3,227	1,657	1,570	694
GOLLA WELENSU . . . . .	2,273	1,191	1,082	535
NUAFEA . . . . .	1,930	995	935	464
GOLLA BELENA . . . . .	1,500	735	765	349
LENCHA WAKJERA . . . . .	1,931	984	947	431
REBA DOREE . . . . .	452	227	225	118
META WEREDA . . . . .	165,845	84,925	80,920	35,928
KURKURA . . . . .	1,369	707	662	251
HARO DIMTU . . . . .	2,153	1,035	1,118	377
AEGEMTI . . . . .	906	485	421	186
HUBO MELAKA . . . . .	3,291	1,740	1,551	683
HALOYIE BELA . . . . .	3,452	1,690	1,762	634
WAYEBER . . . . .	2,487	1,250	1,237	503
TATIEYTI . . . . .	3,055	1,526	1,529	634
GARA BOFA . . . . .	1,230	614	616	257
DEKIE KUTER 1 . . . . .	2,138	1,078	1,060	503
DEKIE KUTER 2 . . . . .	1,853	922	931	434
DEKIE KUTER 3 . . . . .	1,910	986	924	436
DEKIE KUTER 4 . . . . .	1,623	824	799	301
KEBENAWA KUTER 3 . . . . .	1,289	663	626	265
HENDEKA . . . . .	1,825	934	891	407
GAMBIELA . . . . .	1,167	614	553	274
DUYDA HARA . . . . .	1,443	713	730	341
WERABILIE SENKELIE . . . . .	2,405	1,279	1,126	503
KUFAKAS . . . . .	1,510	774	736	345
EIFA BIFTU . . . . .	1,066	542	524	236
NEGIE DUSIE . . . . .	2,030	1,003	1,027	467
CHELENKO HOLA . . . . .	2,550	1,286	1,264	592
KEBENAWA KUTER 2 . . . . .	2,059	1,066	993	444
KEBENAWA KUTER 1 . . . . .	1,025	548	477	280
CHELENKO KUTER 2 . . . . .	1,635	811	824	354
BIKIYIE KUTER 1 . . . . .	1,563	808	755	337
BIKIYIE KUTER 4 . . . . .	1,819	913	906	389
BIKIYIE KUTER 3 . . . . .	1,213	597	616	283
BIKIYIE KUTER 2 . . . . .	1,254	663	591	260
DUYEDIEELA KUTER 4 . . . . .	2,391	1,186	1,205	497
DUYEDIEEIELA KUTER 1 . . . . .	1,350	675	675	268
CHELENKO KUTER 1 . . . . .	1,624	861	763	332
GEDERA . . . . .	1,698	912	786	378
CHELENKO HARA . . . . .	1,551	799	752	344
GARA JEBA . . . . .	1,773	935	838	352
YEKA KUTER 2 . . . . .	1,651	859	792	343
YEKA KUTER 1 . . . . .	1,207	603	604	239
WERABILIE DESTA . . . . .	1,603	843	760	350
GORO BIYO KU.3 . . . . .	2,607	1,261	1,346	579
YEKA GAMO . . . . .	2,218	1,139	1,079	477
CHELALONA GILO . . . . .	1,775	919	856	413
WELIENSO KUTER 1 . . . . .	2,702	1,385	1,317	542
DUYEDIEEIELA KUTER 2 . . . . .	2,051	1,049	1,002	438
DUYEDIEEIELA KUTER 3 . . . . .	2,476	1,265	1,211	511
WELIENSO KUTER 2 . . . . .	3,794	1,886	1,908	791
HAREWA KUTER 1 . . . . .	2,062	1,086	976	451
EITISA KOLO . . . . .	3,049	1,583	1,466	608
MUDI . . . . .	1,766	913	853	363
YEKA LIENCHA . . . . .	2,062	1,041	1,021	488
GONA . . . . .	1,191	610	581	261
GOFISA . . . . .	1,823	911	912	388
KOREMI BELA . . . . .	2,152	1,110	1,042	463
HAREWA KUTER 2 . . . . .	1,308	677	631	330
CHRECHA . . . . .	2,317	1,192	1,125	521
BUBISA . . . . .	1,769	919	850	385

TABLE 7.3 (Cont'd)

Zone/Wereda/Farmers' Association	Both Sexes	Male	Female	No. of Households
AENAGUR. . . . .	1,968	1,019	949	421
KORIE. . . . .	5,328	2,733	2,595	1,082
LITI KELA. . . . .	1,875	944	931	384
LITI GUDA. . . . .	4,024	2,087	1,937	870
BEKIE WACHU. . . . .	1,303	711	592	335
FEKNAN SELOMO. . . . .	1,618	840	778	369
KELINA . . . . .	1,619	799	820	363
BINBEREDE. . . . .	1,769	920	849	377
AERIHA . . . . .	1,807	935	872	368
BIERENIE . . . . .	1,807	917	890	432
HORO . . . . .	2,292	1,206	1,086	539
KEKELI . . . . .	2,323	1,199	1,124	542
UYIENA AEFRETA . . . . .	2,347	1,224	1,123	538
ODA GELANA KUTER 1 . . . . .	1,815	961	854	392
KURA KUTER 2 . . . . .	3,352	1,699	1,653	754
GORO MUTI KU.1 . . . . .	2,403	1,257	1,146	490
UTUBA MUTI . . . . .	2,471	1,254	1,217	547
HARENFEMA UTUBA. . . . .	2,241	1,120	1,121	525
BOSO . . . . .	2,161	1,077	1,084	494
GORO MUTI KU.2 . . . . .	1,999	991	1,008	447
WACHUGIE KUTER 1 . . . . .	4,475	2,316	2,159	1,047
WACHUGIE KUTER 2 . . . . .	2,772	1,427	1,345	619
GOR MUTI KU.3. . . . .	6,775	3,556	3,219	1,454
KIWIE. . . . .	2,011	1,043	968	451
GORO GUTU WEREDA. . . . .	101,386	51,539	49,847	21,161
SABLU BAMEBA . . . . .	1,067	538	529	209
BOBASA BELA. . . . .	1,862	929	933	424
BALE GADA. . . . .	1,282	640	642	289
YEKA HUMEA . . . . .	1,424	744	680	310
GERA HERA. . . . .	1,003	502	501	212
2GNA NADI. . . . .	3,038	1,589	1,449	667
BORKA GORTU. . . . .	2,516	1,258	1,258	537
AERE CHODU TELELA. . . . .	2,383	1,237	1,146	534
1GNA MEKANISA. . . . .	1,848	912	936	399
3GNA MEKANISA. . . . .	2,109	1,067	1,042	454
1GNA BEKEA . . . . .	1,450	739	711	323
LEGASO . . . . .	1,715	886	829	353
2GNA KORABELU. . . . .	1,296	632	664	287
KULAKULASA . . . . .	993	520	473	222
LULO . . . . .	1,177	573	604	237
EJERSA HERA. . . . .	1,065	537	528	229
YECA BORAKA . . . . .	1,298	678	620	253
SEBELO HETUE . . . . .	996	519	477	222
GEYRARO. . . . .	1,625	808	817	351
YECA WELETAHA. . . . .	1,938	993	945	371
YECA UERJE BERESA. . . . .	1,443	720	723	283
YECA WACHO . . . . .	1,261	650	611	260
EATISA . . . . .	1,197	612	585	223
GADMESA. . . . .	1,820	914	906	359
LAFOTU BALU. . . . .	1,199	600	599	232
LAFOTU WALDAY. . . . .	1,194	609	585	214
LAFOTU TEKO. . . . .	3,109	1,545	1,564	584
1GNA KORABELU. . . . .	1,060	541	519	207
BELLU GODU . . . . .	1,279	653	626	259
GOROGUTU . . . . .	1,249	643	606	269
2GNA MEKANISA. . . . .	1,640	863	777	354
KOBU CHIDO ENCHINE . . . . .	1,381	702	679	296
KOBU BATI. . . . .	2,310	1,144	1,166	505
MADISA KUBO. . . . .	1,886	968	918	398
MEDISSA GOROGUTU . . . . .	1,635	841	794	334
MADISA WAFUCHU . . . . .	2,097	1,061	1,036	421
MADESA MECHLO. . . . .	3,013	1,566	1,447	604
CARMEI ACABABI. . . . .	1,936	1,006	930	387
AREKONCHA HARA . . . . .	2,675	1,367	1,308	540
AELATUKE . . . . .	1,930	994	936	389
YECA SHALESHALE. . . . .	1,042	537	505	232
YECA CHKORI. . . . .	1,673	854	819	371

TABLE 7.3 (Cont'd)

Zone/Wereda/Farmers' Association	Both Sexes	Male	Female	No. of Households
BERODA AECABABI . . . . .	1,479	791	688	320
1GNA WERJI . . . . .	2,672	1,342	1,330	486
2GNA WERJI . . . . .	3,148	1,621	1,527	648
3GNA WERJI . . . . .	2,102	1,088	1,014	500
1GNA AURA . . . . .	2,562	1,312	1,250	554
HAKONCHA AELA . . . . .	2,277	1,188	1,089	449
TEABE KEBASU . . . . .	2,499	1,201	1,298	544
GANEGESO . . . . .	1,209	616	593	243
MADESA DIRA . . . . .	2,300	1,186	1,114	487
1GNA AELLA . . . . .	2,272	1,106	1,166	515
2GNA AELLA . . . . .	2,099	1,036	1,063	443
2GNA AURA . . . . .	2,458	1,235	1,223	498
SAKABAWERA . . . . .	1,917	971	946	341
BOREKA TOCOME . . . . .	2,278	1,155	1,123	529
<b>DEDER WEREDA . . . . .</b>	<b>165,454</b>	<b>84,572</b>	<b>80,882</b>	<b>34,742</b>
WEBE KUTER 3 . . . . .	2,603	1,352	1,251	585
WEBE KUTER 2 . . . . .	3,086	1,590	1,496	626
WEBE KUTER 1 . . . . .	1,555	835	720	335
HIAREWNA LELE . . . . .	2,981	1,517	1,464	617
KEFANEZEKE . . . . .	1,787	920	867	358
ADESEALEME . . . . .	1,200	604	596	232
HIBERU GEBÄ . . . . .	1,841	885	956	370
LELEA GEBÄ . . . . .	1,079	539	540	230
ADA LULA . . . . .	1,698	845	853	369
BELE BUKESA . . . . .	2,953	1,458	1,495	589
EFA ADE . . . . .	2,199	1,123	1,076	480
BUREKA GEBÄ . . . . .	2,605	1,284	1,321	593
LGE GEBÄ . . . . .	4,474	2,290	2,184	1,028
SODEMA . . . . .	3,326	1,661	1,665	627
MESERAK DEDERE . . . . .	2,271	1,164	1,107	442
JERU WELETHA . . . . .	3,959	2,023	1,936	834
LEGA CHEFE . . . . .	3,013	1,551	1,462	628
MUDE ALEBADUGALE . . . . .	2,766	1,421	1,345	527
HUKA DERARA . . . . .	3,608	1,858	1,750	796
BUREKA LOGE . . . . .	2,597	1,348	1,249	512
BURKA TEKUMA . . . . .	2,011	1,002	1,009	457
BUREKA GEMECHSEA . . . . .	1,812	922	890	392
HUKA DERARA . . . . .	3,310	1,717	1,593	687
HAGENA MUDEULE . . . . .	2,043	1,046	997	423
DEMA TEDEHO . . . . .	2,386	1,206	1,180	493
DERU DEMÄ . . . . .	2,870	1,489	1,381	602
GULU . . . . .	6,706	3,396	3,310	1,345
KOKO DEMYESA . . . . .	2,340	1,200	1,140	491
DERU TEKUMA . . . . .	2,161	1,172	989	425
LEGE KOLO . . . . .	4,244	2,209	2,035	858
KORENA HARERETE . . . . .	4,533	2,287	2,246	1,019
HIRO MENA . . . . .	5,128	2,598	2,530	1,115
KURA DEDERE . . . . .	3,146	1,587	1,559	705
DEREY DEMÄ . . . . .	1,913	959	954	379
HEFA MENA . . . . .	2,419	1,290	1,129	498
BELE MENA . . . . .	2,950	1,512	1,438	611
YATOU . . . . .	5,997	3,056	2,941	1,230
SORA . . . . .	3,199	1,652	1,547	672
KEHO . . . . .	4,011	2,053	1,958	851
METO . . . . .	2,997	1,510	1,487	625
BESANE ADE . . . . .	2,634	1,342	1,292	492
LIETUREKEBASE . . . . .	3,218	1,684	1,534	642
LULA ANEBESA . . . . .	1,511	777	734	310
DANETE . . . . .	1,193	625	568	245
TULO . . . . .	3,750	1,960	1,790	746
GARO AFABESA . . . . .	2,568	1,289	1,279	517
BELULE GEMEHESA . . . . .	3,960	2,087	1,873	829
SOKA BELULA . . . . .	2,742	1,398	1,344	608
HRENEFAMEKUNE . . . . .	4,146	2,112	2,034	895
DIBANEGET MUMANIHA . . . . .	8,690	4,459	4,231	1,873
ABAYE . . . . .	4,223	2,200	2,023	969
GWESA . . . . .	4,111	2,047	2,064	881

TABLE 7.3 (Cont'd)

Zone/Wereda/Farmers' Association	Both Sexes	Male	Female	No. of Households
TOUTEA . . . . .	2,657	1,319	1,338	588
MYETE. . . . .	2,274	1,142	1,132	491
<b>MALKA BALO WEREDA . . . . .</b>	<b>104,208</b>	<b>53,594</b>	<b>50,614</b>	<b>22,282</b>
KUFAKISE . . . . .	3,477	1,750	1,727	776
SHIM . . . . .	3,034	1,567	1,467	629
ROBEDIYA . . . . .	3,272	1,710	1,562	645
DAGADIRA . . . . .	1,919	971	948	382
KUFNZIKE . . . . .	3,990	2,061	1,929	797
DUGADBATU. . . . .	2,262	1,162	1,100	504
BABUIS . . . . .	3,429	1,753	1,676	702
TOKUMA EIRA. . . . .	4,324	2,212	2,112	891
BELATA . . . . .	3,527	1,790	1,737	780
AIEBESA. . . . .	2,374	1,218	1,156	470
MILEKWA. . . . .	1,876	937	939	380
DIBALA DAMEKESA. . . . .	1,853	933	920	356
WAU MADARAHMTA . . . . .	4,408	2,240	2,168	965
WAYUDAMA KUFA. . . . .	5,736	2,926	2,810	1,156
TOKUMA GALALA. . . . .	2,970	1,489	1,481	675
CHALA. . . . .	2,597	1,303	1,294	582
MADJALLA . . . . .	3,478	1,788	1,690	857
BOJA . . . . .	4,125	2,157	1,968	922
DURESITU . . . . .	2,931	1,497	1,434	614
TARKNEFTA. . . . .	2,774	1,466	1,308	616
AIEFABAS . . . . .	3,302	1,688	1,614	681
HARATA . . . . .	3,165	1,689	1,476	693
MAKNESA. . . . .	3,213	1,671	1,542	788
WAYU BOKO. . . . .	3,144	1,590	1,554	729
FULAYESA . . . . .	4,020	2,093	1,927	855
DERAKUFA . . . . .	4,502	2,309	2,193	967
WELTAHA. . . . .	2,635	1,376	1,259	566
BURKA BERKA. . . . .	2,778	1,463	1,315	597
NAGETA . . . . .	2,793	1,428	1,365	555
BARADA . . . . .	5,440	2,898	2,542	1,235
DERASADO . . . . .	4,860	2,459	2,401	917
<b>BEDENO WEREDA . . . . .</b>	<b>161,530</b>	<b>81,511</b>	<b>80,019</b>	<b>37,285</b>
EYA AWARE. . . . .	1,520	761	759	372
EYA BELO . . . . .	3,018	1,580	1,438	648
EYA KERO . . . . .	2,664	1,357	1,307	606
BALCHA KALA. . . . .	2,014	1,021	993	471
LEMLEM . . . . .	3,594	1,785	1,809	777
ETISA AWSHERIF . . . . .	2,246	1,202	1,044	496
HINDADI. . . . .	2,098	1,043	1,055	429
KARA HORMAT. . . . .	2,402	1,208	1,194	510
TIRTIRU MNGDO. . . . .	4,794	2,442	2,352	1,027
DADA FERDA . . . . .	2,667	1,361	1,306	544
ADDIS ALEM . . . . .	3,940	1,956	1,984	846
BOUSO RAMIS. . . . .	3,240	1,641	1,599	736
HARWA BELINO . . . . .	3,821	1,894	1,927	867
HUNDE BIYO . . . . .	2,454	1,224	1,230	555
MANGUDO RAMIS. . . . .	2,733	1,396	1,337	679
DOYO RAMIS . . . . .	2,589	1,296	1,293	591
ALBATI . . . . .	3,031	1,525	1,506	678
DIDISA MOJO. . . . .	2,742	1,391	1,351	618
ABECH MOJO KU.1. . . . .	1,743	867	876	424
HAMID MOJO . . . . .	2,253	1,137	1,116	530
ABECH MOJO KU.2. . . . .	2,088	1,056	1,032	499
SAYLI HAREYICO . . . . .	2,397	1,230	1,167	530
ARAMURI DOYO . . . . .	1,986	1,023	963	491
BEREKET BERKELE. . . . .	2,379	1,234	1,145	521
BEREKET RAMIS. . . . .	1,318	652	666	312
LILU RAMIS . . . . .	1,141	552	589	290
GOLOLCHA . . . . .	2,761	1,366	1,395	646
SHASHTI RAMIS. . . . .	1,679	856	823	384
BEREKET BEDENO . . . . .	2,488	1,250	1,238	524
ENCHNI DIDISA. . . . .	3,309	1,698	1,611	707
AELICO GASERO. . . . .	3,385	1,765	1,620	813

TABLE 7.3 (Cont'd)

Zone/Wereda/Farmers' Association	Both Sexes	Male	Female	No. of Households
LIYA MOJO . . . . .	1,604	813	791	383
ADANO GELTE MOJO . . . . .	1,752	867	885	436
GUBA HARO . . . . .	3,955	1,942	2,013	879
KARA IFA . . . . .	2,706	1,355	1,351	604
GADULA . . . . .	2,471	1,302	1,169	603
DENEBA HASHUKO . . . . .	2,857	1,450	1,407	740
HINDESA . . . . .	3,584	1,774	1,810	853
DERTU . . . . .	3,232	1,602	1,630	780
AMUMA SEMERGELA . . . . .	2,295	1,179	1,116	564
DADO . . . . .	3,335	1,664	1,671	777
HAKABAS . . . . .	1,823	941	882	413
EJEBUNA KULUL . . . . .	2,172	1,078	1,094	514
GERU TEKUMA KU.1 . . . . .	3,379	1,711	1,668	792
GERU TEKUMA KU.2 . . . . .	5,700	2,820	2,880	1,410
GERU GAMCHU KU.2 . . . . .	3,951	2,015	1,936	953
DENEBA BURKA . . . . .	1,760	887	873	445
DODOTA DENEBA . . . . .	1,736	847	889	403
HARO KERSA . . . . .	2,375	1,231	1,144	578
DODOTA MOJO . . . . .	2,362	1,208	1,154	548
HARERO TOLU MOJO . . . . .	1,506	747	759	350
DAGELE MOJO . . . . .	1,920	953	967	435
BARTOLO . . . . .	2,782	1,367	1,415	648
META DENEBA . . . . .	1,531	757	774	358
GERU GAMCHU KU.4 . . . . .	2,234	1,155	1,079	512
GERU TEKUMA KU.4 . . . . .	2,014	1,006	1,008	473
MENO . . . . .	1,259	677	582	259
WANGAYI . . . . .	1,380	644	736	330
GANME 01 . . . . .	861	483	378	208
TIRTIRA KU.1 . . . . .	2,128	1,049	1,079	524
HERA DENEBA . . . . .	1,914	930	984	480
GOBENTI MOJO . . . . .	2,118	1,052	1,066	482
TIRTIRA DENEBA . . . . .	1,228	622	606	249
BREHAMO TIRTIRA . . . . .	1,476	773	703	336
GANMI TIKO . . . . .	2,155	1,116	1,039	492
GOROGOBA . . . . .	1,481	725	756	353
<b>GIRAWA WEREDA . . . . .</b>	<b>148,128</b>	<b>76,330</b>	<b>71,798</b>	<b>34,269</b>
BEREBERESA 01 . . . . .	3,599	1,821	1,778	811
AMEJA . . . . .	3,465	1,772	1,693	719
RADAYAYA 03 . . . . .	3,634	1,891	1,743	859
GEFERA BURKA KENCHERA . . . . .	2,187	1,107	1,080	552
GORO JELO 02 . . . . .	1,632	809	823	361
BUKO . . . . .	1,798	944	854	377
GORO JELO 01 . . . . .	1,995	1,039	956	450
LAFTO BUKO . . . . .	2,761	1,514	1,247	555
RADAYAYA 01 . . . . .	1,867	968	899	431
RADAYAYA 02 . . . . .	2,380	1,262	1,118	538
AIELADI . . . . .	2,372	1,229	1,143	596
MOJO HAWA . . . . .	2,738	1,411	1,327	686
BEREBERESA 02 . . . . .	2,839	1,417	1,422	629
MOJO CHEKORESA . . . . .	1,480	743	737	363
MOJO HAMIDE . . . . .	1,484	738	746	358
MOJO ASHA 02 . . . . .	2,368	1,181	1,187	553
LAFTO HAREWA . . . . .	2,205	1,130	1,075	558
LAFTO CHULUL . . . . .	1,714	870	844	412
TOREBE GUDO 02 . . . . .	2,371	1,251	1,120	595
TOREBE GUDO 01 . . . . .	2,146	1,143	1,003	545
TOREBE TIKE 02 . . . . .	4,205	2,150	2,055	924
TOREBE TIKE 01 . . . . .	3,201	1,703	1,498	723
WEREKI 01 . . . . .	2,263	1,197	1,066	523
BOREJI 01 . . . . .	1,786	933	853	461
MUDANA SAYELO . . . . .	2,005	1,057	948	504
MUDANA GURATI . . . . .	1,893	1,003	890	474
AWANA DERGELE . . . . .	1,927	968	959	489
BADU 02 . . . . .	2,560	1,276	1,284	617
CHULUL 01 . . . . .	2,183	1,167	1,016	521
TOREBE GUDO 03 . . . . .	3,196	1,666	1,530	750
CHULUL 02 . . . . .	2,428	1,268	1,160	585

TABLE 7.3 (Cont'd)

Zone/Wereda/Farmers' Association	Both Sexes	Male	Female	No. of Households
LAFTO SEWALO . . . . .	2,854	1,398	1,456	697
MOJO ADENO . . . . .	2,610	1,316	1,294	620
MOJO TASMEO . . . . .	3,102	1,557	1,545	642
LAFTO ELATATISA 01 . . . . .	1,134	547	587	269
LAFTO ELETATISA 02 . . . . .	2,347	1,205	1,142	528
LAFTO ABEYE . . . . .	2,592	1,296	1,296	546
CHULUL 03 . . . . .	3,032	1,588	1,444	795
CHIRECHA 03 . . . . .	3,830	1,931	1,899	889
WEREKI 03 . . . . .	3,602	1,947	1,655	734
KORA GULO . . . . .	2,231	1,133	1,098	508
MUDANA KUREKURO . . . . .	2,554	1,296	1,258	582
AREB LEYA . . . . .	2,588	1,284	1,304	548
BEDEYSA . . . . .	1,904	1,034	870	446
MUDI JARA . . . . .	2,599	1,340	1,259	569
CHIRECHA 01 . . . . .	2,269	1,186	1,083	495
DOROBA 01 . . . . .	1,472	788	684	357
DOROBA 02 . . . . .	1,223	622	601	295
CHIRECHA 02 . . . . .	2,946	1,484	1,462	684
CHULUL 04 . . . . .	1,858	927	931	460
LEGEJIBRE . . . . .	2,313	1,216	1,097	558
MOJO BALADI . . . . .	2,893	1,437	1,456	610
CHULUL 06 . . . . .	2,145	1,189	956	424
CHULUL 05 . . . . .	1,929	946	983	494
DOROBA 03 . . . . .	1,720	887	833	442
GERBI . . . . .	2,236	1,211	1,025	562
AREB LEYA 02 . . . . .	3,092	1,633	1,459	649
HUFA 01 . . . . .	1,522	780	742	324
HUFA 02 . . . . .	1,438	773	665	268
REKO BAREZLA . . . . .	2,872	1,462	1,410	640
REKO KOMIE . . . . .	2,127	1,040	1,087	550
CHULUL 07 . . . . .	2,412	1,249	1,163	565
<b>GOLA ODANA MEYUMULUKE WEREDA . . . . .</b>	<b>23,317</b>	<b>12,216</b>	<b>11,101</b>	<b>5,214</b>
GOLANAGEYA . . . . .	3,323	1,775	1,548	683
KEBENAWA . . . . .	2,009	1,052	957	398
DIMAJNATA . . . . .	1,676	816	860	389
SALAJEBERE . . . . .	1,245	624	621	261
TULAMINO . . . . .	2,163	1,149	1,014	480
JABIENE . . . . .	1,143	553	590	343
SATAWA KENISA . . . . .	2,634	1,505	1,129	539
MOJOHAREGITI . . . . .	1,286	607	679	372
HAREGITI MOJO . . . . .	1,813	934	879	428
BEREDA LIENCHA . . . . .	2,288	1,190	1,098	571
DIMAMISRA . . . . .	2,590	1,457	1,133	510
GOLABO . . . . .	1,147	554	593	240
<b>BALE ZONE . . . . .</b>	<b>1,087,557</b>	<b>540,919</b>	<b>546,638</b>	<b>221,605</b>
<b>KOKOSA WEREDA . . . . .</b>	<b>87,050</b>	<b>42,290</b>	<b>44,760</b>	<b>16,961</b>
KUBSA HEBENO . . . . .	2,687	1,335	1,352	562
KORIFTU . . . . .	2,059	1,011	1,048	369
HARO SHEFA . . . . .	4,194	2,018	2,176	807
BOKERY . . . . .	2,734	1,363	1,371	521
TULU GEDUDA . . . . .	3,088	1,539	1,549	573
HORA SEBU . . . . .	4,168	2,005	2,163	790
HEBENO . . . . .	4,406	2,187	2,219	837
DEYO . . . . .	3,591	1,768	1,823	628
JAFERO . . . . .	3,132	1,536	1,596	535
DULA . . . . .	4,105	1,989	2,116	692
DANSHE . . . . .	1,729	816	913	324
ABORE . . . . .	1,639	788	851	295
HAGESO . . . . .	2,015	935	1,080	412
BUDO . . . . .	918	422	496	208
HONBA . . . . .	852	428	424	195
SHOKELE . . . . .	1,298	612	686	242
FOLY SELO . . . . .	1,568	743	825	308
BORO . . . . .	1,278	640	638	259
EDO BEYE . . . . .	1,362	644	718	279

TABLE 7.3 (Cont'd)

Zone/Wereda/Farmers' Association	Both Sexes	Male	Female	No. of Households
SHALO BOLE . . . . .	1,863	894	969	419
BETELA . . . . .	3,993	1,910	2,083	756
ALA MEGNAM . . . . .	2,627	1,297	1,330	513
HURUFA DESTA . . . . .	3,597	1,731	1,866	675
KAWO . . . . .	4,055	1,955	2,100	782
WOYOU . . . . .	2,800	1,325	1,475	539
JEDO KOMBOLCHA . . . . .	2,839	1,394	1,445	590
ARARSO . . . . .	5,530	2,642	2,888	1,206
JEDA . . . . .	2,938	1,457	1,481	553
KUBSA GATA . . . . .	2,186	1,044	1,142	463
DIKEI . . . . .	2,129	1,047	1,082	462
HORA . . . . .	2,182	1,087	1,095	496
GUTU . . . . .	2,488	1,256	1,232	472
ROKO . . . . .	1,000	472	528	199
<b>DODOLA WEREDA . . . . .</b>	<b>109,519</b>	<b>52,903</b>	<b>56,616</b>	<b>21,225</b>
MOREKE . . . . .	3,807	1,798	2,009	760
GEFERSA NEGESO . . . . .	3,341	1,597	1,744	605
KARA NEGESO . . . . .	2,600	1,221	1,379	513
HOLE AMBA . . . . .	2,044	976	1,068	389
HOLE KUANKU . . . . .	1,613	791	822	286
NEGELE METEMA . . . . .	1,540	688	852	311
DOMA CHELKO . . . . .	2,983	1,365	1,618	554
GERBA TERURA . . . . .	5,385	2,653	2,732	1,071
KORO DOU . . . . .	2,651	1,242	1,409	546
GERE HONSETA . . . . .	3,534	1,676	1,858	684
TULU SEROFTA . . . . .	3,085	1,417	1,668	593
SEROFTA . . . . .	1,911	933	978	374
HOLE WOSHERBI . . . . .	3,254	1,543	1,711	576
FAFETA . . . . .	3,454	1,652	1,802	657
KERFETAN M/ERSHA . . . . .	1,165	596	569	251
ALENTU . . . . .	2,267	1,084	1,183	447
DOBEDO . . . . .	1,786	850	936	368
HARA BUBEFTU . . . . .	1,602	763	839	336
GENETA . . . . .	4,644	2,318	2,326	871
ADO . . . . .	5,732	2,773	2,959	1,057
CHERE . . . . .	1,903	925	978	363
KECHEMA . . . . .	5,840	2,892	2,948	1,029
HARA DOKIYOU . . . . .	972	465	507	208
ASHENA ROBI . . . . .	2,781	1,306	1,475	593
DENEBA . . . . .	4,707	2,343	2,364	893
TULU ALAWENSO . . . . .	3,681	1,823	1,858	673
WABE BURKITU . . . . .	3,903	1,914	1,989	744
BERESA . . . . .	4,841	2,386	2,455	854
ADELE . . . . .	1,583	752	831	345
BEKAKA GEBABEDE . . . . .	1,905	913	992	437
MEKALITU . . . . .	855	403	452	187
ALOMA SHUF . . . . .	2,027	921	1,106	438
BURA CHELE . . . . .	4,939	2,470	2,469	966
HERERO ERSHA LIMAT . . . . .	754	386	368	193
BAKA . . . . .	3,273	1,607	1,666	605
KETA . . . . .	1,847	915	932	368
BERENDA BATU . . . . .	2,857	1,362	1,495	567
OSE BERALE . . . . .	2,453	1,184	1,269	513
<b>ADABA WEREDA . . . . .</b>	<b>87,589</b>	<b>42,994</b>	<b>44,595</b>	<b>17,354</b>
SAYA JEBO . . . . .	2,766	1,379	1,387	556
BERBERSA TEBO . . . . .	1,631	836	795	308
ELASHA SELA . . . . .	2,207	1,038	1,169	456
SEKA NEGELE . . . . .	3,715	1,782	1,933	720
FONSHO . . . . .	2,306	1,127	1,179	475
GARA DELO . . . . .	3,231	1,546	1,685	677
CHOFRA AMALEMA . . . . .	2,987	1,458	1,529	597
ALOSHA . . . . .	855	413	442	175
ARDA KORIE . . . . .	1,343	666	677	278
HAKO ROGECHA . . . . .	4,297	2,150	2,147	858
KONSHO MESRA . . . . .	1,228	632	596	246
MELKA WAKENA . . . . .	1,008	582	426	454

TABLE 7.3 (Cont'd)

Zone/Wereda/Farmers' Association	Both Sexes	Male	Female	No. of Households
GEDEDO GENET . . . . .	7,277	3,533	3,744	1,369
ABAMO DOLE . . . . .	2,177	1,082	1,095	396
SOLETULU DINTU . . . . .	3,057	1,472	1,585	594
HUNTE ERSHA LIMAT. . . . .	632	335	297	159
HUNTE ALOLA. . . . .	5,700	2,836	2,864	1,010
HARO HUNTE . . . . .	4,037	1,983	2,054	678
AJERSA MUDEMTO . . . . .	3,003	1,493	1,510	599
CHEMLOGO . . . . .	2,537	1,222	1,315	485
BUCHA RAYA . . . . .	6,658	3,312	3,346	1,298
WETCHO . . . . .	917	454	463	194
MELKA FARUNA . . . . .	4,437	2,236	2,201	869
KOMA ABSA. . . . .	2,084	1,017	1,067	417
WOSHETULU BEYA . . . . .	5,063	2,498	2,565	1,049
LEGE LENCHO. . . . .	1,533	745	788	293
MESKEL DARKENA . . . . .	2,301	1,163	1,138	402
HARECHO BEREFA . . . . .	1,348	641	707	239
WAGE HARENA. . . . .	2,079	990	1,089	416
GAMA WELALIE . . . . .	1,509	685	824	335
BUBESA BESETA. . . . .	2,348	1,069	1,279	482
ASIE TONSICHO. . . . .	1,318	619	699	270
<b>AGARFA WEREDA . . . . .</b>	<b>59,200</b>	<b>29,526</b>	<b>29,674</b>	<b>11,354</b>
MEKALA . . . . .	2,800	1,323	1,477	580
MEDERS BERBERSA. . . . .	1,499	791	708	271
SOBA SOBECHO . . . . .	992	465	527	188
ALO DANFECHO . . . . .	1,308	634	674	270
ADECHFO. . . . .	1,964	993	971	359
AMEGNA HARO. . . . .	1,755	853	902	337
HANBENTU . . . . .	4,830	2,467	2,363	876
AGERE HULE GEBE. . . . .	1,787	887	900	554
RETEBA . . . . .	2,019	985	1,034	403
SBAJA GODA . . . . .	3,011	1,561	1,450	530
MEKONA FERJO . . . . .	2,289	1,163	1,126	432
ADA NEGELE . . . . .	2,608	1,297	1,311	463
HEBENO BULAMO. . . . .	4,140	2,076	2,064	776
GALEMA HEBENO. . . . .	2,063	974	1,089	410
GALEMA HONSHO. . . . .	865	424	441	175
DORAKOLA . . . . .	1,698	804	894	356
TESO MENSO . . . . .	3,913	1,914	1,999	713
ASANO GENET. . . . .	1,856	934	922	333
ELENE GODEGE . . . . .	4,209	2,145	2,064	771
KASO WARA. . . . .	3,932	1,987	1,945	776
WOLTEY ALEBEDE . . . . .	2,548	1,283	1,265	457
ALI. . . . .	4,421	2,255	2,166	828
AMA LOMA . . . . .	2,693	1,311	1,382	496
<b>GASERANA GOLOLCHA WEREDA. . . . .</b>	<b>113,198</b>	<b>56,694</b>	<b>56,504</b>	<b>22,843</b>
KOLOBA SURARA. . . . .	1,795	884	911	338
AMGESA . . . . .	484	243	241	91
DENBEL MESRA . . . . .	3,279	1,603	1,676	612
KLOBA SADA . . . . .	1,040	514	526	224
ELU YETO . . . . .	518	244	274	94
ELU KUBSA. . . . .	1,207	586	621	231
KERSHA HERO. . . . .	722	367	355	127
AWSENCHO YASENA. . . . .	980	506	474	191
NAKE NEGYO . . . . .	3,552	1,815	1,737	706
ZEFETA . . . . .	798	406	392	165
WETE CHEMA . . . . .	901	458	443	172
ABU GURI . . . . .	903	465	438	159
MESELE MEDA. . . . .	2,076	1,048	1,028	378
HOMA AMENKO. . . . .	1,616	795	821	304
ABU KEMEDI . . . . .	2,749	1,352	1,397	502
BALO ADERSHO . . . . .	2,261	1,155	1,106	418
BALO MEDEDA. . . . .	1,299	661	638	251
GURANDA. . . . .	476	255	221	87
HABEBE HORA. . . . .	548	277	271	109
MELKA BELAY. . . . .	786	404	382	180
SHEMBETA . . . . .	598	279	319	131

TABLE 7.3 (Cont'd)

Zone/Wereda/Farmers' Association	Both Sexes	Male	Female	No. of Households
MELKA BETACH . . . . .	797	393	404	187
ABROGNE GEBRIL . . . . .	512	237	275	100
BANEBA . . . . .	1,154	596	558	224
AWCHECHE OLGANA . . . . .	1,813	937	876	367
BERBERSA . . . . .	2,175	1,100	1,075	437
YEBSANA KAKULA . . . . .	2,096	1,090	1,006	425
YEBSANA SERARE . . . . .	739	371	368	131
WAREO KERSHA . . . . .	1,287	665	622	249
CHEFARO . . . . .	2,703	1,356	1,347	567
AMEGNA SHERAR . . . . .	1,256	622	634	248
WELE LENCHA . . . . .	1,477	752	725	251
SHELEL MISRA . . . . .	3,025	1,485	1,540	604
ETYU DEFERA . . . . .	3,747	1,927	1,820	708
HAMERA . . . . .	1,759	846	913	403
WABE SADA . . . . .	3,512	1,735	1,777	760
BULELA KEJAWA . . . . .	1,746	869	877	355
DERE SHEHUSEN . . . . .	2,379	1,130	1,249	617
CUKA MESENO . . . . .	835	409	426	169
BASO DEMA . . . . .	858	441	417	182
BURYA SETWA . . . . .	2,364	1,184	1,180	545
WADA AKETA . . . . .	751	377	374	146
KURA . . . . .	802	397	405	166
DENSA . . . . .	3,508	1,753	1,755	723
DERE GUDO . . . . .	2,421	1,196	1,225	516
ARAREM . . . . .	970	498	472	219
DOBI . . . . .	3,129	1,574	1,555	679
SELAM . . . . .	4,060	2,102	1,958	840
KEY BAHIR . . . . .	1,469	735	734	319
BERKET . . . . .	2,659	1,332	1,327	540
TEMAM . . . . .	1,396	695	701	278
HALELA . . . . .	1,296	641	655	253
SAFOGE . . . . .	2,673	1,340	1,333	511
DARERA . . . . .	1,553	736	817	304
ABOGNA . . . . .	1,972	1,006	966	328
LEMLEM . . . . .	1,907	929	978	407
BORAT . . . . .	2,797	1,426	1,371	549
AYBESA . . . . .	1,221	600	621	227
GENET . . . . .	784	417	367	156
ASHENAFI . . . . .	1,724	875	849	332
TAGAY . . . . .	2,743	1,392	1,351	562
DAWO GEDANSHE . . . . .	1,345	675	670	276
AYMERO ABYEDO . . . . .	837	401	436	160
BULELA FARFRSA . . . . .	1,643	830	813	338
GURO BULELA . . . . .	497	254	243	118
KENJELA . . . . .	1,783	845	938	382
WAJE BODA . . . . .	1,220	615	605	249
GOFA ODA TURA . . . . .	1,216	591	625	266
LEGEHIDA WEREDA . . . . .	37,369	18,670	18,699	7,800
KORBA . . . . .	1,119	524	595	252
SEMA . . . . .	1,299	641	658	281
LUKU . . . . .	995	516	479	195
CHEFA . . . . .	703	348	355	144
ODA . . . . .	668	363	305	128
MAEDEN . . . . .	574	300	274	114
GUBISA . . . . .	693	353	340	138
GENA SETEWA . . . . .	737	377	360	158
ALELU . . . . .	1,373	693	680	316
BERE . . . . .	1,779	912	867	341
HERKISO . . . . .	1,221	582	639	285
HERO . . . . .	1,467	685	782	321
BEHIMA . . . . .	1,108	535	573	233
EJEJAWI . . . . .	791	377	414	160
DELU GALO . . . . .	487	235	252	103
NEDE . . . . .	861	431	430	198
MUMECHA . . . . .	981	508	473	200
WENJISA . . . . .	764	344	420	148
HEDAHUNDA . . . . .	1,363	696	667	256

TABLE 7.3 (Cont'd)

Zone/Wereda/Farmers' Association	Both Sexes	Male	Female	No. of Households
DEYA ABU . . . . .	1,565	791	774	333
URGESA BELIO . . . . .	281	142	139	62
MATUR. . . . .	887	485	402	164
WODESA . . . . .	687	356	331	150
ANGOYE . . . . .	1,133	541	592	241
GOROGAYA . . . . .	1,370	672	698	279
HARAEGU. . . . .	664	320	344	160
HALODEBA . . . . .	750	375	375	156
DEREBA . . . . .	726	366	360	167
BURKA. . . . .	527	268	259	95
GARA JALU. . . . .	1,339	662	677	293
URGEYOU. . . . .	1,420	721	699	310
YABELO . . . . .	1,079	566	513	226
KOLOLO . . . . .	809	415	394	138
ADELE. . . . .	1,615	799	816	320
BEYO SHELI . . . . .	1,455	722	733	325
FIK. . . . .	2,079	1,049	1,030	410
<b>GINIR WEREDA. . . . .</b>	<b>82,739</b>	<b>41,469</b>	<b>41,270</b>	<b>17,077</b>
SABUNA HUNDO . . . . .	1,640	781	859	345
ABURESHA DINSHO. . . . .	1,187	619	568	271
DEFERA HULKO . . . . .	2,635	1,284	1,351	590
KARA MEGENE. . . . .	3,197	1,580	1,617	630
AJEMSA . . . . .	1,216	624	592	251
TEFE DEDO. . . . .	1,081	557	524	217
ABASERA ZAGNO. . . . .	2,093	1,019	1,074	417
WOLTEY ATOTA . . . . .	3,089	1,513	1,576	641
ABEDO DEHO . . . . .	629	319	310	121
HAREWA 5 . . . . .	1,765	892	873	366
SURA GEFFE . . . . .	1,620	749	871	363
SURA DERE. . . . .	704	334	370	150
HAREWA 6 . . . . .	333	151	182	63
HAREWA 7 . . . . .	405	231	174	103
HAREWA 4 . . . . .	322	153	169	76
HAREWA 3 . . . . .	990	480	510	208
HAREWA 8 . . . . .	465	230	235	89
SURA ALOSHE. . . . .	2,024	971	1,053	406
HAREWA 2 . . . . .	1,062	566	496	249
HAREWA MESERA. . . . .	2,143	1,099	1,044	458
KORME. . . . .	859	390	469	185
HAREWA1. . . . .	813	451	362	158
HAREWA DALE. . . . .	529	257	272	110
SEDE FENTE . . . . .	1,109	536	573	244
AKESHA . . . . .	3,672	1,881	1,791	700
HAKIMA . . . . .	1,230	607	623	237
KEBENA . . . . .	2,577	1,268	1,309	505
GETRA WOLANSHO . . . . .	3,736	1,836	1,900	764
GUBER BEJE . . . . .	2,066	1,048	1,018	429
ADENO AMUME. . . . .	2,793	1,470	1,323	515
SEWEDE . . . . .	1,935	1,017	918	355
BALE KACHA . . . . .	1,184	600	584	245
DYOU . . . . .	1,402	699	703	294
ABESA. . . . .	3,290	1,701	1,589	665
LEBOCHA. . . . .	1,091	553	538	207
HAREWA 9 [JAME] . . . . .	1,917	977	940	398
TULU JEJE. . . . .	1,973	983	990	410
ODA ROBA . . . . .	2,039	1,026	1,013	424
KATETI . . . . .	2,850	1,366	1,484	631
TULU EYA . . . . .	849	420	429	175
DADO . . . . .	1,079	547	532	237
ARDA TERE. . . . .	1,357	707	650	297
CHANCHO. . . . .	1,232	629	603	291
ASUTE GAGORO . . . . .	979	503	476	189
ELANI ABYOU. . . . .	2,538	1,245	1,293	556
HARE ALEY. . . . .	1,533	773	760	333
TULCHA . . . . .	1,448	725	723	326
MELKA ADA. . . . .	1,355	717	638	242
GAMO DUKSI . . . . .	1,461	739	722	309

TABLE 7.3 (Cont'd)

Zone/Wereda/Farmers' Association	Both Sexes	Male	Female	No. of Households
GEREJEDA DUKSE . . . . .	1,646	834	812	313
DOBU . . . . .	782	387	395	163
HARE GODO. . . . .	815	425	390	156
<b>SINANANA DINSHO WEREDA. . . . .</b>	<b>113,819</b>	<b>56,560</b>	<b>57,259</b>	<b>22,609</b>
SANBITU. . . . .	4,382	2,203	2,179	837
ALAGE. . . . .	3,844	1,925	1,919	736
SHEWEDE GESTWAT. . . . .	2,756	1,365	1,391	532
HAMEDA SOLE. . . . .	3,369	1,639	1,730	668
BESASO . . . . .	3,245	1,652	1,593	652
ELU NEGYO. . . . .	1,376	690	686	260
MERAB HENE . . . . .	2,052	1,051	1,001	368
MESRAK HENE. . . . .	2,915	1,429	1,486	572
ROBE AKABABI . . . . .	4,590	2,322	2,268	831
SALO . . . . .	4,180	2,136	2,044	862
ABORA. . . . .	9,217	4,664	4,553	1,815
HASEN BERERA . . . . .	4,336	2,237	2,099	865
HESU . . . . .	6,067	3,059	3,008	1,213
SENANA ERSHA MERMER. . . . .	207	99	108	86
HAYKO MEZARA . . . . .	1,117	587	530	219
WEYEB MEZERA . . . . .	878	428	450	198
GURACHU. . . . .	931	475	456	225
KUBESA . . . . .	982	473	509	241
AMALEMA. . . . .	2,326	1,189	1,137	471
SENANA 3 ERSHA LIMAT . . . . .	815	439	376	184
GEMORA . . . . .	2,138	1,109	1,029	453
SELKA. . . . .	6,248	3,076	3,172	1,330
ROBE ERSHA LIMAT . . . . .	648	343	305	155
HAWOSHO. . . . .	4,636	2,355	2,281	911
HORA BOKA. . . . .	4,867	2,473	2,394	848
KASO SHEKMERA. . . . .	4,224	2,055	2,169	787
BESMENA. . . . .	2,002	996	1,006	446
HORA SOBA. . . . .	3,825	1,783	2,042	785
GOFINGERA. . . . .	1,872	880	992	358
ZALO ABEBA . . . . .	2,032	980	1,052	402
KARA ARI . . . . .	1,513	735	778	304
ABEKERA ZALO . . . . .	4,875	2,407	2,468	952
WOLTEI HOMA. . . . .	2,678	1,292	1,386	516
WOLTEI BERESA. . . . .	2,597	1,269	1,328	501
WOLTEI MEO . . . . .	4,194	1,974	2,220	861
AYDA . . . . .	2,242	1,070	1,172	449
GOJERA . . . . .	1,221	579	642	246
GERNBA DEMA. . . . .	2,422	1,122	1,300	470
<b>GOBA WEREDA . . . . .</b>	<b>30,670</b>	<b>15,207</b>	<b>15,463</b>	<b>6,438</b>
WELTAE AZIRA . . . . .	1,496	747	749	301
SINJA. . . . .	1,128	532	596	233
BUREKETU . . . . .	588	273	315	135
GHAMA TUGHEA . . . . .	991	451	540	215
SHEFAREO . . . . .	917	434	483	172
LASHAKONA HORA . . . . .	963	473	490	206
FASELE SURA. . . . .	1,307	668	639	249
FASELE TELO. . . . .	1,246	620	626	282
ALLOSHEA SHABEKE . . . . .	1,151	581	570	250
DEWEE HUMBARE. . . . .	904	473	431	185
KEDU . . . . .	1,504	745	759	318
MECHAEMENA DEGANO. . . . .	936	462	474	206
EALISA EATEYA. . . . .	1,259	652	607	272
MESERA . . . . .	1,567	767	800	320
ASUHTA . . . . .	2,093	1,041	1,052	425
WACHEA MOSHERGE. . . . .	2,427	1,194	1,233	504
WACHEO SOKEDO. . . . .	1,452	688	764	306
BOKO WALEBETE MENA . . . . .	1,390	692	698	323
WAGHETU SHEABE . . . . .	1,332	685	647	279
AWASHEA AGALA. . . . .	1,332	706	626	293
ADABA GERACHEA . . . . .	787	406	381	175
WALETEEA SHEADAM . . . . .	2,676	1,331	1,345	547
RERA . . . . .	1,224	586	638	242

TABLE 7.3 (Cont'd)

Zone/Wereda/Farmers' Association	Both Sexes	Male	Female	No. of Households
MENNANA ARENA BULUK WEREDA . . . . .	73,036	37,024	36,012	16,126
HURUFA . . . . .	590	278	312	126
HAWAO . . . . .	3,157	1,615	1,542	700
KUMBI . . . . .	1,693	840	853	396
BULUK . . . . .	2,426	1,194	1,232	500
HERO SELFA . . . . .	900	451	449	171
SORBERA . . . . .	994	488	506	213
GERBI GALO . . . . .	1,965	1,008	957	427
LALAFTO . . . . .	983	507	476	202
SODU TATESA . . . . .	1,640	854	786	348
BEKAYE . . . . .	2,911	1,465	1,446	656
ANOLE . . . . .	1,517	760	757	368
SODU WELMEL . . . . .	1,859	906	953	423
SHEWE . . . . .	1,710	846	864	405
MELKA ARBA . . . . .	5,045	2,607	2,438	1,130
MEKANA GOBELE . . . . .	3,463	1,793	1,670	733
BURKITU DERARA . . . . .	3,334	1,707	1,627	756
ERBA WOLDYA . . . . .	2,781	1,412	1,369	615
ODA GUDA . . . . .	1,136	568	568	283
MEKANISA . . . . .	1,340	661	679	319
ODA DIMA . . . . .	2,069	1,046	1,023	479
BOBEYA . . . . .	3,067	1,565	1,502	720
DEYO HAREWO . . . . .	2,310	1,146	1,164	545
WELT EGUDENA . . . . .	3,475	1,719	1,756	771
HAYA ODA . . . . .	1,040	521	519	223
GOMGOMA . . . . .	4,061	2,121	1,940	867
WABRO . . . . .	3,123	1,580	1,543	693
CHRE HAREWO . . . . .	5,500	2,718	2,782	1,262
MELKA AMANA . . . . .	2,247	1,185	1,062	471
NAGNI DARA . . . . .	2,747	1,394	1,353	578
KALE GOLBA . . . . .	3,953	2,069	1,884	746
NENSEBO WEREDA . . . . .	44,965	22,396	22,569	9,123
GEMECHU . . . . .	2,732	1,377	1,355	559
GETA . . . . .	3,348	1,575	1,773	657
TULU LENCHA . . . . .	1,649	787	862	303
GERNBAMO . . . . .	3,737	1,794	1,943	702
BOHERA HAYE . . . . .	1,657	771	886	331
RORECHO . . . . .	1,317	691	626	244
REREPA . . . . .	1,148	544	604	236
FECEYA . . . . .	2,614	1,253	1,361	534
SOMA BERTI . . . . .	909	452	457	174
HABERA . . . . .	1,055	514	541	200
NENSEBO HARWA . . . . .	1,975	1,017	958	347
REFESA . . . . .	1,717	895	822	355
BULGA . . . . .	2,071	1,074	997	455
SOLENA KOTE . . . . .	1,317	683	634	259
MEWA SEGEDO . . . . .	1,118	555	563	198
SHANBEL KEDIR . . . . .	3,214	1,591	1,623	572
HURO BERO . . . . .	2,271	1,162	1,109	504
BELO SHAKA . . . . .	1,999	983	1,016	398
KORE . . . . .	1,603	815	788	348
KOREMA . . . . .	1,616	872	744	350
BOCHOSA . . . . .	3,170	1,650	1,520	744
NENSEBO GORTE . . . . .	846	389	457	178
BEDESA . . . . .	1,882	952	930	475
MEDA WELABU WEREDA . . . . .	60,485	30,776	29,709	12,833
GURA WERKA . . . . .	1,635	817	818	279
BEKORE . . . . .	898	463	435	190
LEKEMESA BURI . . . . .	1,775	894	881	366
YUKO . . . . .	943	491	452	223
ABERSO . . . . .	753	360	393	177
BUBE . . . . .	2,882	1,401	1,481	591
ADA . . . . .	3,547	1,817	1,730	791
KERKERO . . . . .	1,181	549	632	230
DANESA . . . . .	1,676	821	855	395

TABLE 7.3 (Cont'd)

Zone/Wereda/Farmers' Association	Both Sexes	Male	Female	No. of Households
WERE . . . . .	4,521	2,363	2,158	974
HAREHAJI . . . . .	2,263	1,181	1,082	465
HORA KORE . . . . .	4,831	2,491	2,340	1,002
ABASERBA . . . . .	2,620	1,406	1,214	615
BERESA . . . . .	3,124	1,549	1,575	671
ALABEDERE . . . . .	1,106	559	547	219
GOLOGAWA . . . . .	1,982	982	1,000	426
MEDECH WAKENE . . . . .	2,592	1,296	1,296	526
KEREGULE . . . . .	2,287	1,225	1,062	526
WADUMA . . . . .	3,613	1,805	1,808	722
GENALE DUMA . . . . .	1,452	724	728	283
MELKA CHERRA . . . . .	4,141	2,137	2,004	891
ADABOJI . . . . .	3,256	1,633	1,623	714
MEDA . . . . .	3,997	1,988	2,009	835
KERSA DULA . . . . .	3,410	1,824	1,586	722
<b>BERBERE WEREDA . . . . .</b>	<b>37,443</b>	<b>18,844</b>	<b>18,599</b>	<b>8,572</b>
WOLTEY BERBERE . . . . .	1,352	699	653	338
HAREWA ANOLE . . . . .	2,465	1,283	1,182	527
GEBE KEAKU . . . . .	2,609	1,315	1,294	583
HARO ZURIA . . . . .	2,018	1,000	1,018	472
GORU BORCHO . . . . .	2,145	1,109	1,036	482
WELTEY BURKITU . . . . .	2,392	1,179	1,213	562
JELA DERESA . . . . .	3,246	1,593	1,653	763
METE KONDALA . . . . .	2,343	1,183	1,160	540
BECHECHU . . . . .	523	273	250	122
OYEDEYA HAMBELA . . . . .	3,206	1,627	1,579	724
SERME DEMAL . . . . .	5,297	2,705	2,592	1,180
LEDY METO . . . . .	1,745	871	874	392
GORA BANTU . . . . .	2,089	1,014	1,075	471
BADAMENA . . . . .	1,537	735	802	357
CHIKATA . . . . .	1,870	916	954	425
GADULA . . . . .	644	354	290	148
GELMA . . . . .	1,962	988	974	486
<b>GURADAMOLE WEREDA . . . . .</b>	<b>18,678</b>	<b>9,311</b>	<b>9,367</b>	<b>4,106</b>
SADO WERKE . . . . .	845	429	416	197
RAYETU . . . . .	1,138	560	578	271
JEBO SAMO . . . . .	1,130	529	601	265
JEBO AWAYE . . . . .	1,169	591	578	280
YEBDO SORIE . . . . .	791	399	392	189
AJERU . . . . .	581	300	281	118
SHIBO RATEBO . . . . .	1,291	621	670	305
ALASHANA WORGE . . . . .	574	285	289	155
FUNALY KOSY . . . . .	798	376	422	143
ENGOPY ELENI . . . . .	868	422	446	216
AWUCHECHE . . . . .	1,729	860	869	410
HABRONA . . . . .	1,157	585	572	241
JEBRI . . . . .	3,172	1,541	1,631	669
YADI WNAMTU . . . . .	1,878	962	916	390
AKOLTU . . . . .	1,557	851	706	257
<b>GORO WEREDA . . . . .</b>	<b>66,877</b>	<b>33,161</b>	<b>33,716</b>	<b>14,493</b>
METANA ANOLE . . . . .	631	322	309	140
SOLE ANOLE . . . . .	684	344	340	154
BALE ALEM KERM . . . . .	1,327	655	672	303
BALE DORENI . . . . .	1,761	842	919	383
BALE GADULA . . . . .	1,237	634	603	264
ELANI SOGEDO . . . . .	1,151	540	611	263
WOLTEY MANA . . . . .	1,187	589	598	255
WLTEY GOBO . . . . .	2,720	1,354	1,366	605
JWE HARSED . . . . .	388	207	181	77
GLENCHO . . . . .	596	288	308	143
RAYETU MAMEDO . . . . .	2,835	1,475	1,360	520
DEYO ABERGEDA . . . . .	1,615	823	792	328
MELEYOU . . . . .	2,093	964	1,129	501
WONDERA BEKANA . . . . .	1,859	950	909	371
HARBO BULALA . . . . .	414	206	208	76

TABLE 7.3 (Cont'd)

Zone/Wereda/Farmers' Association	Both Sexes	Male	Female	No. of Households
FENKEL . . . . .	2,862	1,485	1,377	591
WELTEE KEJALO. . . . .	1,173	587	586	247
WELTEY SEYEDA. . . . .	888	415	473	180
WELESHIE ELTOKE. . . . .	1,143	577	566	240
DABEYE JERU. . . . .	560	271	289	138
GONOSA . . . . .	512	255	257	117
WAYOU HORA . . . . .	1,620	773	847	368
DAYOU EBEBY . . . . .	849	402	447	195
ROA SADE . . . . .	1,286	635	651	305
KEJAWA KORALE. . . . .	465	226	239	100
DADIMOS BEDIK. . . . .	718	347	371	169
HAWETU ROA . . . . .	792	401	391	176
AKEYA ROA. . . . .	856	399	457	202
JAWA DANISA. . . . .	1,360	656	704	314
JWE ALO. . . . .	364	183	181	78
WOLTEY CHAFA . . . . .	1,019	516	503	219
KOBAN GERE . . . . .	710	365	345	150
HNO GERE . . . . .	1,525	759	766	324
BYOU SOGEDO. . . . .	470	229	241	110
GADULA GOLADERTU . . . . .	599	287	312	132
MELKA BUTA . . . . .	1,696	840	856	357
CAKU . . . . .	1,764	893	871	373
ODA DIDIBESA . . . . .	1,507	752	755	345
SOF OMER . . . . .	1,018	507	511	234
ERDA ORU . . . . .	309	150	159	70
MEGALO SERBO . . . . .	801	399	402	171
DAYOU GENDABE. . . . .	735	343	392	160
GORO RAYA. . . . .	1,783	873	910	418
RAYETU ABEYOU. . . . .	1,310	615	695	289
HEBENO KURA. . . . .	985	485	500	225
DEYOU AGOTA. . . . .	625	314	311	133
MECHETU. . . . .	961	465	496	224
BELI AKIYA . . . . .	1,159	548	611	228
DRIS . . . . .	310	145	165	71
WELDIYA HARJEJU. . . . .	710	350	360	171
KORTU ANOLE. . . . .	1,054	544	510	231
METOKO HARAWACHI . . . . .	624	322	302	152
WOLEDYA HARESELAM. . . . .	537	271	266	133
LEKU HARA MORE . . . . .	715	364	351	159
HAREGEDEB. . . . .	509	255	254	94
HAKESHUME BEKEKESA . . . . .	553	263	290	111
HARABEKO . . . . .	503	248	255	104
ADE HARA GALE. . . . .	461	229	232	86
DEDIBESH GALE. . . . .	415	230	185	89
SERBO HARE BORENA. . . . .	485	249	236	83
ANTOLE BESEKE. . . . .	521	268	253	98
DEBE KELOFTA . . . . .	984	522	462	192
KUBE JARSO . . . . .	751	371	380	165
JERESO RUKESA . . . . .	737	357	380	156
MELAKE HAREGES . . . . .	537	275	262	116
WENEMTU BADEGE . . . . .	674	330	344	151
BEKE KURA. . . . .	875	423	452	166
RAYTU WEREDA. . . . .	29,713	15,468	14,245	5,535
KERAE TULAE. . . . .	1,470	734	736	318
HARA ADDI. . . . .	704	355	349	143
RESA . . . . .	765	405	360	168
WECHERO. . . . .	921	456	465	192
HARBUCHA . . . . .	2,036	1,040	996	350
HAER DUBEA . . . . .	1,061	514	547	223
GURE OURA. . . . .	1,914	990	924	340
ADELLA . . . . .	1,368	724	644	248
JERA TORBI . . . . .	1,689	858	831	341
CHOMA. . . . .	462	237	225	83
HALLO BEDADA . . . . .	566	303	263	107
AREAD KALLO. . . . .	1,605	836	769	283
DEDOCHA ALEM . . . . .	723	379	344	143
AREDA GEBEYA . . . . .	1,121	642	479	178

TABLE 7.3 (Cont'd)

Zone/Wereda/Farmers' Association	Both Sexes	Male	Female	No. of Households
FELATE . . . . .	1,372	690	682	230
LUBO REAM. . . . .	2,471	1,247	1,224	446
GUBE DEWELE. . . . .	430	233	197	63
GALA BABO. . . . .	323	183	140	44
ARDA GALA. . . . .	327	202	125	49
HARO ODA . . . . .	419	221	198	57
KUBURA . . . . .	375	186	189	56
LEKU . . . . .	298	170	128	42
FERISO . . . . .	863	443	420	159
HOFI . . . . .	593	298	295	111
KARBUCHANA OJA . . . . .	617	321	296	115
DENKAKA. . . . .	634	330	304	118
CHECHEBA . . . . .	611	326	285	106
BUTU . . . . .	1,245	621	624	300
BUDUDE . . . . .	877	504	373	181
KARA HAYO. . . . .	1,414	765	649	251
DALE . . . . .	204	128	76	41
FENCHI . . . . .	235	127	108	49
<b>SEWEYNA WEREDA. . . . .</b>	<b>35,207</b>	<b>17,626</b>	<b>17,581</b>	<b>7,156</b>
KELKELCHA. . . . .	899	459	440	192
BODITI . . . . .	666	300	366	144
LEKU . . . . .	685	362	323	170
AROSA. . . . .	787	405	382	173
HARE KILIE . . . . .	620	299	321	138
HARA AJO . . . . .	959	491	468	195
DIGELU . . . . .	721	422	299	125
CHERECHA FIEJA . . . . .	1,000	471	529	201
KORETI . . . . .	363	184	179	74
DOLECHA. . . . .	1,564	778	786	319
GALIE. . . . .	1,461	715	746	291
BILISO . . . . .	825	398	427	159
GODO . . . . .	1,626	804	822	343
KETA . . . . .	1,705	860	845	346
KESHO DENEBLE. . . . .	1,776	860	916	348
HAMIEYE. . . . .	477	235	242	94
CHOPI. . . . .	973	495	478	199
ODIELIE. . . . .	2,207	1,094	1,113	398
SELEDIE DOGOMI . . . . .	1,738	887	851	349
DUGEDA ROBA. . . . .	787	385	402	187
AREDA GELEMA . . . . .	1,275	636	639	272
KORIE WAJI . . . . .	961	462	499	207
OBARIE . . . . .	2,030	983	1,047	451
SHEKU. . . . .	1,278	617	661	282
AJO KOGNIE . . . . .	1,929	949	980	431
HADA . . . . .	1,088	544	544	213
BIEUE. . . . .	844	444	400	166
WANEGAYE . . . . .	1,117	537	580	227
BUREKA DERO. . . . .	386	201	185	66
ANOLE. . . . .	219	111	108	53
ADERA WARE . . . . .	1,422	792	630	196
ADAREA WARE. . . . .	819	446	373	147
<b>BORENA ZONE. . . . .</b>	<b>1,271,074</b>	<b>646,690</b>	<b>624,384</b>	<b>247,835</b>
<b>URAGA WEREDA. . . . .</b>	<b>166,765</b>	<b>83,600</b>	<b>83,165</b>	<b>33,743</b>
HANKU DAMA . . . . .	1,567	801	766	316
LUGO DAMA. . . . .	1,462	743	719	310
DEGO DANKAKA . . . . .	2,060	1,024	1,036	391
GUTCHA DANKAKA . . . . .	1,509	729	780	283
GURATI . . . . .	1,272	649	623	269
HITO DADI. . . . .	1,347	655	692	261
DIDA BULIE . . . . .	1,340	661	679	247
CHITA CHEBI. . . . .	1,882	906	976	374
ELELCHA DENSUMA. . . . .	1,883	957	926	389
HARO- GIMBOLA. . . . .	1,717	901	816	320
BALO HANKU . . . . .	1,723	888	835	301
AFALIE KELA. . . . .	1,540	758	782	293

TABLE 7.3 (Cont'd)

Zone/Wereda/Farmers' Association	Both Sexes	Male	Female	No. of Households
CHILALO SERGO. . . . .	942	466	476	177
ANOLIE ADANIE. . . . .	1,060	598	462	189
TURO TUTA. . . . .	1,499	743	756	298
ANOLIE TAKA. . . . .	1,081	553	528	229
ANOLIE ARDABADA. . . . .	1,271	620	651	250
ANOLIE SEDU. . . . .	819	398	421	155
CHELELIE LEKECHA. . . . .	886	453	433	159
ABYIE CHALELIE. . . . .	1,040	524	516	217
KALO DIMTU. . . . .	1,548	773	775	289
KEDIDA KUTI. . . . .	1,724	864	860	340
BURA GARO. . . . .	2,982	1,539	1,443	574
BURSA TUKETA. . . . .	1,342	655	687	245
GAGAMA DEGO. . . . .	1,889	919	970	352
GADHA LUSHIE. . . . .	1,517	762	755	300
MAJI NESEBO. . . . .	1,028	503	525	192
ANOLIE AND. . . . .	1,004	458	546	198
ANOLIE TORKA. . . . .	1,183	609	574	240
TORKA TITO. . . . .	1,092	595	497	250
LECHO BODA. . . . .	1,242	581	661	231
RARO MAJE. . . . .	1,482	794	688	279
GADHA SIEKO. . . . .	2,647	1,345	1,302	563
GADHA GURATO. . . . .	1,647	834	813	311
GEGAMA GOLJA. . . . .	1,630	804	826	315
GURO BEROWA. . . . .	1,432	702	730	283
HUDIESA MUDI. . . . .	1,675	843	832	312
HUDIESA SHUTIE. . . . .	1,129	558	571	212
KUFOLIE GOYA. . . . .	2,591	1,220	1,371	524
SERIEJ BECHASA. . . . .	1,612	803	809	300
BECHESE DENGO. . . . .	971	505	466	206
MERMERA SHOFOTA. . . . .	1,484	712	772	303
HARSU GUTIELIE. . . . .	1,193	579	614	230
HUDIESA SHETO. . . . .	1,326	648	678	262
BALI BERIE KORMA. . . . .	629	330	299	134
SENKOLIE KELETO. . . . .	1,548	779	769	303
LAYU TERAGA. . . . .	1,908	930	978	393
SALA GAJEBE. . . . .	3,485	1,749	1,736	746
RARO BODA. . . . .	2,044	1,024	1,020	343
HARSU SALA. . . . .	1,535	797	738	335
HARSU HARO MUDA. . . . .	1,796	879	917	331
HARSU WEKILO. . . . .	1,531	790	741	346
TABIE MALGIE. . . . .	1,408	684	724	335
TABIE SELAM. . . . .	1,706	870	836	382
SENKOLIE HORA. . . . .	1,474	754	720	323
DIDEHORA GORO DIMOTU. . . . .	1,991	1,015	976	405
BALI BEGNE. . . . .	850	453	397	171
AGO HARSO. . . . .	729	369	360	128
HURUFA KORCHESA. . . . .	992	471	521	180
MARMARA BCHESA. . . . .	2,099	1,048	1,051	403
HOMECHO DAGICHO. . . . .	1,828	945	883	398
HURUFA DENGO. . . . .	1,665	854	811	358
ELALIE DENGO. . . . .	1,721	869	852	364
BEKU HURUFA. . . . .	1,220	610	610	287
BUKU SAYESA. . . . .	1,870	961	909	427
DENSIE SAYESA. . . . .	1,854	900	954	428
GERBA MUSUKA. . . . .	1,435	704	731	237
MUSUKA RARO. . . . .	1,173	581	592	200
WATIE TAKECHO. . . . .	1,092	516	576	242
WATIE GOGOGU. . . . .	3,830	1,881	1,949	814
BAGNE MUSUKA. . . . .	1,049	533	516	204
BAKAKA GOGOGU. . . . .	2,350	1,125	1,225	519
DIDA HORA HATERA. . . . .	1,464	713	751	315
DIDEHORA BURKA. . . . .	2,043	1,056	987	453
TERO HARO WATO. . . . .	2,065	1,026	1,039	461
HARSU KUDANSA. . . . .	1,569	806	763	336
HARSU HANKU. . . . .	1,844	929	915	340
HAWATA DEDI. . . . .	1,582	768	814	304
HARSU SUKIE. . . . .	819	409	410	158
SUKIE WEREKATA. . . . .	1,164	597	567	240

TABLE 7.3 (Cont'd)

Zone/Wereda/Farmers' Association	Both Sexes	Male	Female	No. of Households
TABIE BURKA . . . . .	2,333	1,138	1,195	508
YABITU KOKA . . . . .	2,315	1,188	1,127	503
YABITU HARO LABATU . . . . .	3,064	1,549	1,515	633
GUMARO KOLA . . . . .	1,827	919	908	388
DAKBER SABATU . . . . .	2,058	1,060	998	436
TRTRA DAMO . . . . .	1,215	607	608	267
TRTRA GOYO . . . . .	1,128	572	556	236
HARO SERSA . . . . .	1,609	813	796	341
GUTIE SODE . . . . .	2,728	1,352	1,376	581
ALEKA KORCHANA . . . . .	2,831	1,482	1,349	582
YABITU TOMIE . . . . .	854	428	426	188
TOBITU TUTA . . . . .	1,231	639	592	248
DANSIE MURMURA . . . . .	878	435	443	172
TARBIE GUDUBA . . . . .	897	482	415	166
DEMIE DABEYIE . . . . .	3,382	1,728	1,654	645
DERI BISAN FUGU . . . . .	1,386	707	679	244
DER KEJAWA . . . . .	5,185	2,549	2,636	1,026
DERI KODAMIE . . . . .	2,630	1,280	1,350	559
HABAS TULCHA . . . . .	1,285	662	623	269
DERI WAMANA . . . . .	3,297	1,653	1,644	669
<b>BORE WEREDA . . . . .</b>	<b>111,511</b>	<b>57,042</b>	<b>54,469</b>	<b>21,437</b>
DARA ORONIE . . . . .	2,072	1,090	982	373
ENJERO DAYASA . . . . .	1,410	710	700	302
KEYA TULA . . . . .	1,553	798	755	291
GERBICHO GUTICHA . . . . .	1,345	712	633	263
DARA TIBIRO . . . . .	1,812	924	888	375
TATIES KORCHA . . . . .	1,001	527	474	192
TATIES DENEMA . . . . .	1,598	781	817	312
TATISA HANCHULIE . . . . .	2,933	1,484	1,449	568
GEREJA BOTI . . . . .	1,761	862	899	344
GETICHO HARO . . . . .	1,393	751	642	242
HIGATIE . . . . .	1,285	651	634	233
GOLEJA BERIECHA . . . . .	1,039	532	507	192
JAROTA . . . . .	1,240	603	637	212
GUTU RIEJ . . . . .	2,276	1,112	1,164	424
DEBO GUNGUMA . . . . .	2,288	1,182	1,106	450
WETIKO SHUNA . . . . .	2,455	1,280	1,175	494
ANO KIERANSA . . . . .	1,662	839	823	304
BORIE KERSA . . . . .	647	318	329	120
BOFA BIDIKA . . . . .	1,209	603	606	230
HIETO SENGO . . . . .	1,110	558	552	196
HIYU KOMOLCHA . . . . .	930	488	442	162
KORI TURO . . . . .	1,253	610	643	241
OURAGA MIRD . . . . .	1,025	496	529	203
OURAGA GUCHIE . . . . .	1,392	674	718	268
LUCHIE MOLTIT . . . . .	951	508	443	188
KOMOLCHA BABO . . . . .	1,259	684	575	220
ANO WATIE . . . . .	920	481	439	172
SUTA DEBA . . . . .	772	389	383	155
ABAYO KUTURIE . . . . .	1,082	504	578	215
LITU . . . . .	1,946	985	961	372
WETIKO RASA . . . . .	2,651	1,319	1,332	575
SUKIA LAFETO . . . . .	2,119	1,096	1,023	401
MURIE BERATO . . . . .	2,460	1,253	1,207	430
KAPANO KELACHA . . . . .	1,724	931	793	356
DEBA GODA . . . . .	1,315	657	658	241
ALAYU DEBA . . . . .	1,337	661	676	252
EIESHIDO DEBA . . . . .	1,026	522	504	188
KORBIE GINDIESA . . . . .	1,027	536	491	177
WATI BORETI . . . . .	1,884	999	885	330
WEMA SHELA . . . . .	934	507	427	148
GOSA WETIYIE . . . . .	1,826	926	900	324
EIELU GOSA . . . . .	1,596	833	763	310
EIEJERSA KELACHA . . . . .	1,117	565	552	214
FRFRESA MARO . . . . .	736	371	365	145
KARA KULUBI . . . . .	693	342	351	144
GONBISA DEBISA . . . . .	854	459	395	201

TABLE 7.3 (Cont'd)

Zone/Wereda/Farmers' Association	Both Sexes	Male	Female	No. of Households
KOTECHA KULUBI . . . . .	2,310	1,190	1,120	446
DONBOBI ROBALE . . . . .	1,716	886	830	338
DONBOBI DABAYE . . . . .	1,846	1,013	833	345
KALIE SOLATO . . . . .	1,367	729	638	297
KALIE KUKU . . . . .	870	453	417	164
GELESH GEJABA . . . . .	1,523	771	752	282
YEARBA BULIE . . . . .	1,624	805	819	312
KOBO ROGECHA . . . . .	968	498	470	186
BOROTU BURASISA . . . . .	694	361	333	138
BOROTU CHECHU . . . . .	1,734	872	862	312
FALTI WADEMO . . . . .	613	319	294	112
ANOLIE GUSA . . . . .	1,890	934	956	349
BOLUTO GRSA . . . . .	1,290	657	633	218
BOIE ONITA . . . . .	1,358	664	694	257
KOCHORIE BUTA . . . . .	862	406	456	167
BARSESA GALO . . . . .	933	474	459	178
SOYIE CHACHU . . . . .	1,233	641	592	234
GEDICHO CHEBIE . . . . .	1,102	563	539	234
ABABA ANKORA . . . . .	1,248	650	598	243
ABABA HOBANIE . . . . .	1,591	796	795	312
HIYO KOMOLIE . . . . .	1,915	964	951	372
ABABA GUMI . . . . .	1,345	692	653	290
BUBIE KORESA . . . . .	1,669	868	801	353
RAYA KULO . . . . .	1,088	563	525	201
SHELIE BODA . . . . .	1,691	884	807	356
SAMA ENALIE . . . . .	1,773	909	864	370
HARIE SUKIE . . . . .	811	429	382	188
SOLOLO KOBO . . . . .	1,902	1,055	847	375
MELKA DIMTU . . . . .	2,548	1,335	1,213	481
KILENSO BABICHO . . . . .	1,997	996	1,001	376
WACHE SOLOLO . . . . .	1,082	552	530	202
<b>ADOLANA WADERA WEREDA . . . . .</b>	<b>110,295</b>	<b>56,097</b>	<b>54,198</b>	<b>20,986</b>
TUTA MATA . . . . .	2,911	1,457	1,454	563
DIDA GUDA . . . . .	1,896	962	934	361
BILU TIBIRO . . . . .	2,045	1,024	1,021	380
GURA KORKIE . . . . .	3,765	1,964	1,801	670
GURA MAJO . . . . .	1,633	836	797	346
GURA HIERBORA . . . . .	1,397	706	691	256
GURA BANKATA . . . . .	850	429	421	154
AERBO WELALIE . . . . .	1,967	973	994	341
AERINFAMA DIBESA . . . . .	1,616	800	816	315
ARINFAMA KELINA . . . . .	1,345	626	719	239
GENALIE KORCHA . . . . .	2,990	1,522	1,468	553
KEBENAWA GUGUFIE . . . . .	1,744	927	817	362
MICHCHA . . . . .	2,181	1,123	1,058	460
CHOMBIE . . . . .	2,265	1,194	1,071	460
HARTUMIE . . . . .	997	505	492	204
BILOYA . . . . .	1,336	677	659	247
KOLA . . . . .	1,577	825	752	308
SAMARO . . . . .	2,382	1,160	1,222	471
ODA BUTA . . . . .	2,664	1,316	1,348	509
DILALIESA . . . . .	1,832	926	906	345
MELKA SHELIE . . . . .	2,076	1,024	1,052	401
AEBULO UDOTO . . . . .	1,277	622	655	261
AEBULO RUKIESA . . . . .	601	310	291	107
ZENBABA WUHA . . . . .	1,529	781	748	310
DANDIE . . . . .	1,567	794	773	291
SHAKISO BOKIE . . . . .	1,806	888	918	318
SEFERA TOBIA . . . . .	1,051	540	511	193
AEDAMA DIBA . . . . .	2,250	1,145	1,105	431
KILTU MURA(S/TAYENEW) . . . . .	779	393	386	135
KILTU MURA . . . . .	1,020	496	524	186
KOBA SORSA . . . . .	1,193	671	522	246
DERARTU . . . . .	3,897	2,031	1,866	732
TEDELIE CHENA . . . . .	2,982	1,490	1,492	583
BOCHORA . . . . .	1,677	828	849	345
MELIEKA . . . . .	2,065	1,017	1,048	411

TABLE 7.3 (Cont'd)

Zone/Wereda/Farmers' Association	Both Sexes	Male	Female	No. of Households
MESINA . . . . .	1,477	733	744	239
SAKARO . . . . .	1,608	804	804	350
AENFERARA . . . . .	3,610	1,852	1,758	759
DOLIE . . . . .	2,652	1,333	1,319	610
BILU . . . . .	2,299	1,225	1,074	459
GOBICHA . . . . .	1,138	610	528	203
DUGDA GOREMSA . . . . .	1,753	867	886	250
SHAKISO BULALA . . . . .	1,804	920	884	310
TIRO . . . . .	1,517	813	704	291
AERONIE . . . . .	1,784	954	830	302
GUNACHO . . . . .	2,010	1,063	947	352
KUNEA ALALO . . . . .	2,211	1,110	1,101	390
KUNEA KORME . . . . .	1,520	793	727	296
HANDOA BORMA . . . . .	1,033	518	515	197
DEREBA HIDADIMA . . . . .	1,172	595	577	213
HANDEWA HANCHOKA . . . . .	1,468	710	758	273
HANDEWA HARO . . . . .	1,551	776	775	312
KUNE ANONU . . . . .	782	392	390	149
DANESA WARSETI . . . . .	801	447	354	173
SECORE HIRETIE . . . . .	1,564	814	750	306
SACORA JEDA . . . . .	1,144	589	555	224
HANDEWA KENO . . . . .	1,139	604	535	231
HANDEWA HIDA . . . . .	1,458	748	710	242
GEDENSO HIDA . . . . .	566	272	294	110
CHELO SEGIDA . . . . .	775	391	384	160
TULEMO ADADIMA . . . . .	955	508	447	165
SACORA LAGU . . . . .	747	369	378	144
SEKORA MELEKAGARBI . . . . .	1,677	843	834	287
BUREKA MEGERIE . . . . .	925	469	456	158
WABASEGADA . . . . .	707	361	346	124
BULALA KORECH . . . . .	1,285	632	653	213
ODO SHAKISO WEREDA . . . . .	74,187	38,301	35,886	13,536
SUKIE TURIE . . . . .	756	366	390	128
HANEGEDI . . . . .	1,273	630	643	238
EIBECHA . . . . .	922	463	459	165
TERO . . . . .	2,607	1,418	1,189	545
JEREMITITI . . . . .	1,037	529	508	208
ALJETUTA . . . . .	1,834	933	901	402
GAYIA JEMATO . . . . .	1,558	881	677	349
WELEBO . . . . .	1,926	1,065	861	476
SEWANA . . . . .	1,002	528	474	209
JEGIESA . . . . .	1,129	572	557	223
GESHOBEMITU . . . . .	1,764	909	855	354
BOBIAOKIA . . . . .	1,946	958	988	328
GALIEDEGA . . . . .	2,267	1,144	1,123	401
GALADENEBI . . . . .	1,798	925	873	314
ALUMA GUBETA . . . . .	2,149	1,065	1,084	393
KORECHA DALECHA . . . . .	2,490	1,258	1,232	475
BEREI MEGADO . . . . .	1,439	747	692	336
DUBA SHETE . . . . .	742	384	358	141
WELIENA RIEJI . . . . .	3,248	1,866	1,382	732
DIBA . . . . .	2,218	1,141	1,077	436
KOREBA BERENA . . . . .	1,883	962	921	336
HARO BERA . . . . .	1,184	591	593	186
TANEBO GEDAMESO . . . . .	1,528	760	768	239
SEBALOGELAMU . . . . .	1,535	783	752	182
ADE KELELA . . . . .	1,332	689	643	169
SERIE BUKIE . . . . .	1,486	754	732	250
LOLOTU . . . . .	3,359	1,693	1,666	476
DIDELA . . . . .	2,487	1,233	1,254	388
MEDA SODA . . . . .	2,844	1,437	1,407	451
SEBA GUDEBA . . . . .	1,018	623	395	214
HAYADIMA . . . . .	2,610	1,428	1,182	619
CHEKETA KEJEWO . . . . .	1,725	872	853	247
BURIE AIEJERESA . . . . .	3,674	1,888	1,786	731
DABA LOKO . . . . .	1,925	978	947	246
KENETecha . . . . .	2,162	1,119	1,043	470

TABLE 7.3 (Cont'd)

Zone/Wereda/Farmers' Association	Both Sexes	Male	Female	No. of Households
SEBICHU ALADIEMA . . . . .	2,212	1,124	1,088	331
AUTULO . . . . .	844	423	421	139
FIGA BIKIE . . . . .	1,541	765	776	239
HARA GIESA . . . . .	1,597	820	777	282
HURBUKESA . . . . .	1,721	868	853	291
HARO GERI . . . . .	1,415	709	706	197
<b>HAGERMARIAM WEREDA . . . . .</b>	<b>381,187</b>	<b>193,878</b>	<b>187,309</b>	<b>71,264</b>
HEMBELA EIEDERA . . . . .	2,972	1,446	1,526	567
DIMTU HEMBELA . . . . .	3,785	1,896	1,889	766
DIMTU TIRTRA . . . . .	2,323	1,154	1,169	481
BANTI NEYNIKA . . . . .	2,212	1,119	1,093	499
GORO GORA . . . . .	3,555	1,837	1,718	764
GADU JEBE SIRIE . . . . .	2,960	1,471	1,489	537
HIERALIDTU . . . . .	4,238	2,181	2,057	772
SUKIE CHIGA . . . . .	2,901	1,497	1,404	543
BANKO BAYA . . . . .	2,822	1,359	1,463	592
TELO TORA . . . . .	1,873	944	929	373
SARIE SABA . . . . .	3,778	1,940	1,838	825
BILIDA SABA . . . . .	3,954	1,991	1,963	854
BILIDA KOJEWÄ . . . . .	3,266	1,644	1,622	677
BELEDE DUKISA . . . . .	4,854	2,496	2,358	1,046
BANKO MICHECHA . . . . .	4,105	2,042	2,063	835
BANKO GUDUBA . . . . .	3,692	1,855	1,837	734
LEMI ERBA . . . . .	1,930	1,040	890	349
DEGO BULCHAN . . . . .	4,453	2,277	2,176	915
GARBA ANO . . . . .	7,971	3,967	4,004	1,449
CHARIE SAPALISA . . . . .	1,446	748	698	210
MURIMETI . . . . .	2,006	1,039	967	382
MATO BOLITE . . . . .	5,327	2,855	2,472	1,037
RUSA HANKU . . . . .	4,113	2,095	2,018	802
GERBICHO ROGECHA . . . . .	2,256	1,142	1,114	424
SAKECHA . . . . .	4,579	2,267	2,312	884
LEMI KERECHA . . . . .	3,305	1,678	1,627	649
KERECHA ENISHIE . . . . .	5,257	2,622	2,635	1,167
HIEBO . . . . .	5,223	2,659	2,564	1,099
DERSA EIEDERA . . . . .	4,010	2,026	1,984	829
DERSA SAKIE . . . . .	5,624	2,791	2,833	1,109
SEKORCHA . . . . .	3,619	1,838	1,781	701
EIELE DIMA . . . . .	5,445	2,801	2,644	1,051
ARUSA DERSA . . . . .	4,022	1,964	2,058	842
EIEGU AEBAYIE . . . . .	3,727	1,898	1,829	809
GURACHU JELEDO . . . . .	8,515	4,372	4,143	1,770
GOROMIEIE . . . . .	4,281	2,062	2,219	809
GALIESA DBISA . . . . .	6,996	3,498	3,498	1,457
LAYU KUNI . . . . .	5,757	2,847	2,910	1,230
EIELA FIRDA . . . . .	7,626	3,871	3,755	1,638
HARTUMIE LEMA . . . . .	3,945	2,006	1,939	792
KLIENSO RASA . . . . .	4,493	2,314	2,179	878
TURKUMA EIEBELA . . . . .	3,605	1,859	1,746	632
SEMIENE KIELA . . . . .	1,358	662	696	228
BULA CHEMER . . . . .	1,170	584	586	161
DENBELA HARA . . . . .	2,131	1,179	952	340
DIDELIE HARA . . . . .	2,849	1,502	1,347	452
MIETARI . . . . .	2,143	1,115	1,028	409
SOYOMA SERO . . . . .	3,920	1,908	2,012	676
MOTOKOMA HARA . . . . .	2,788	1,327	1,461	395
EIEJERIE KEGNA . . . . .	663	321	342	89
BARDAYIE CHEBITI . . . . .	2,829	1,434	1,395	494
OGA DENBI . . . . .	2,971	1,514	1,457	518
BURKA EIEBELA . . . . .	3,521	1,760	1,761	654
KLIENSO MEKANISA . . . . .	6,204	3,211	2,993	1,117
DIBSA AEGO . . . . .	3,428	1,823	1,605	565
SAREJ EIELI BADESA . . . . .	4,513	2,303	2,210	797
SORELIE WACHU . . . . .	5,101	2,662	2,439	948
GALIESA BURKA . . . . .	6,130	3,134	2,996	1,225
GALESA RUFÄ . . . . .	6,505	3,320	3,185	1,264
GALIESA SOKI . . . . .	6,113	3,110	3,003	1,205

TABLE 7.3 (Cont'd)

Zone/Wereda/Farmers' Association	Both Sexes	Male	Female	No. of Households
BEDIESA FNANKAWA . . . . .	4,935	2,555	2,380	995
CHEBICHA ARABA . . . . .	2,848	1,423	1,425	490
GUBETA BICHE . . . . .	2,075	1,084	991	365
BURKA DEGAGA . . . . .	1,969	1,010	959	362
GALO BOKELA . . . . .	3,506	1,780	1,726	599
DAWA BICHE . . . . .	1,832	911	921	313
DAWA DEMITU . . . . .	3,961	2,046	1,915	725
SODA GERMAMA . . . . .	5,297	2,746	2,551	940
DAYA DAWA . . . . .	2,936	1,527	1,409	565
MURTU TILISA . . . . .	4,451	2,293	2,158	753
ROP . . . . .	5,389	2,762	2,627	909
KELECHA . . . . .	3,020	1,528	1,492	526
KALALETU SEWA . . . . .	3,713	1,890	1,823	666
MIRGO KOROBO . . . . .	4,172	2,127	2,045	671
KUYA . . . . .	3,344	1,701	1,643	553
AERBICHO . . . . .	7,405	3,660	3,745	1,081
WELIENA BOKASA . . . . .	1,357	650	707	198
HIDA KORMA . . . . .	4,349	2,189	2,160	670
BIEA KUNDI . . . . .	829	462	367	100
HIEMA KISHO . . . . .	1,936	976	960	274
MEKENISA MAGADE . . . . .	3,491	1,957	1,534	562
BURKITU MAGADE . . . . .	4,811	2,379	2,432	736
FNCHAWA . . . . .	10,851	5,564	5,287	1,985
MIDANO . . . . .	5,089	2,582	2,507	789
BUDA MAGADA . . . . .	2,960	1,491	1,469	505
CHEBITI MEGADA . . . . .	2,916	1,548	1,368	481
DEKESADU ABOYE . . . . .	4,637	2,331	2,306	735
BOKU GARBA EINTALA . . . . .	4,507	2,217	2,290	734
CHAMIE . . . . .	3,986	2,029	1,957	745
BAYA GUNDI . . . . .	5,830	3,092	2,738	1,106
HADA GORA . . . . .	5,026	2,559	2,467	931
DIERA DENFLIE . . . . .	2,317	1,354	963	341
DADA ODA BUDIE . . . . .	1,711	893	818	290
CHORSO GOLJA . . . . .	4,838	2,397	2,441	1,031
CHORSO HERO HEYA . . . . .	2,573	1,254	1,319	484
CHORSO SODO . . . . .	3,142	1,646	1,496	491
CHORSO BULIE . . . . .	3,707	1,794	1,913	757
SIKIE BOKOSA . . . . .	2,313	1,194	1,119	490
<b>YABELO WEREDA . . . . .</b>	<b>46,556</b>	<b>23,264</b>	<b>23,292</b>	<b>10,365</b>
CHERI . . . . .	1,533	735	798	337
TEDMO . . . . .	1,784	950	834	373
SURUPA . . . . .	765	371	394	171
DIDA YABELO . . . . .	6,490	3,197	3,293	1,451
CHOLKASA . . . . .	1,117	531	586	251
GERBI MNCH . . . . .	1,355	751	604	227
YABELO . . . . .	1,323	719	604	253
GNARO . . . . .	2,050	1,033	1,017	438
ARIARI . . . . .	3,682	1,811	1,871	823
EIELWEYA . . . . .	2,540	1,249	1,291	579
ADIE GELCHET . . . . .	1,746	850	896	432
HIDI ALIE . . . . .	3,417	1,731	1,686	765
GELCHET . . . . .	941	468	473	229
UTALO . . . . .	1,833	896	937	431
GIESU . . . . .	864	455	409	182
KUBI CHURA . . . . .	620	311	309	127
KOBO . . . . .	747	375	372	164
BORIMA . . . . .	1,268	614	654	263
SEDKO . . . . .	806	405	401	176
DIRITO . . . . .	1,882	921	961	426
GODA CHAMIE . . . . .	771	382	389	183
HARWIEO . . . . .	1,708	842	866	414
DENBELE ABACHENA . . . . .	3,500	1,767	1,733	880
HARBULIE . . . . .	1,630	797	833	374
BILDIME RASO . . . . .	788	398	390	135
BIRESU GULE . . . . .	714	366	348	140
TUTA WAYU . . . . .	682	339	343	141

TABLE 7.3 (Cont'd)

Zone/Wereda/Farmers' Association	Both Sexes	Male	Female	No. of Households
ARERO WEREDA . . . . .	17,473	8,875	8,598	3,813
GELBA . . . . .	2,817	1,383	1,434	607
HIRMAYO . . . . .	1,220	615	605	267
MEDERE . . . . .	316	154	162	69
BOBELA . . . . .	381	193	188	85
BOKEDAWA . . . . .	778	405	373	173
HARO DIMTU . . . . .	352	178	174	73
SELELA . . . . .	903	459	444	197
FELEDEWA . . . . .	1,094	579	515	242
METAGEFERESA . . . . .	491	240	251	110
RENGE . . . . .	919	431	488	202
WACHELE . . . . .	1,207	568	639	249
WELENESO . . . . .	672	348	324	147
WABE . . . . .	5,388	2,814	2,574	1,168
BORBORE . . . . .	935	508	427	224
LIBEN WEREDA . . . . .	86,650	44,055	42,595	16,195
GUDEBA . . . . .	610	322	288	116
DILIELISA REBA . . . . .	1,328	692	636	251
KERARO . . . . .	1,760	873	887	325
CHENEMANESA . . . . .	1,907	948	959	388
GENALIE . . . . .	1,949	990	959	377
MEDEDUNUNE . . . . .	2,621	1,324	1,297	464
WATU BIRAREA . . . . .	2,353	1,165	1,188	376
MUCHO . . . . .	1,685	831	854	303
BURURI SIKO . . . . .	761	397	364	134
SEKORA DEREBE . . . . .	3,032	1,517	1,515	502
HAITEDECHA . . . . .	1,915	950	965	330
BEKOLA . . . . .	2,561	1,315	1,246	482
SEREBBA . . . . .	1,510	806	704	257
NURAHUMBEBA . . . . .	3,507	1,733	1,774	627
GOFUYANEBO . . . . .	3,808	1,947	1,861	703
AREDA BURERE . . . . .	4,679	2,447	2,232	842
KOBA ADI . . . . .	2,801	1,398	1,403	526
MIAIESA DAROLIE . . . . .	2,707	1,369	1,338	545
SMENETO . . . . .	3,070	1,536	1,534	612
GOBECHA . . . . .	1,964	972	992	425
MERESA . . . . .	995	503	492	216
NEGEGULA . . . . .	2,389	1,227	1,162	477
KERESA MELI . . . . .	3,383	1,749	1,634	741
ADADI . . . . .	1,856	961	895	289
BOLABELE . . . . .	3,222	1,590	1,632	598
RARO . . . . .	1,984	1,026	958	353
DUKO . . . . .	855	446	409	149
ALEGIE . . . . .	1,889	939	950	325
KELADA . . . . .	2,078	998	1,080	404
HARENOTE . . . . .	1,559	767	792	274
DEKAKELA . . . . .	2,365	1,212	1,153	464
BURADIERA . . . . .	2,237	1,187	1,050	413
BOBA . . . . .	2,043	1,017	1,026	423
BULEBULA . . . . .	1,160	585	575	203
MELKA GOBA . . . . .	752	371	381	152
KORATI . . . . .	1,481	760	721	298
HADISA . . . . .	2,285	1,208	1,077	404
HARO SIDETEGNA SEFER . . . . .	7,589	3,977	3,612	1,427
MOYALE WEREDA . . . . .	55,952	29,425	26,527	10,002
MADO . . . . .	1,829	984	845	417
TUKA KAKALO . . . . .	3,249	1,619	1,630	655
MADO MIGO KU.1 . . . . .	8,961	4,564	4,397	1,920
MELEBE . . . . .	12,086	6,357	5,729	2,144
BIEYEDIE(ARIDA) . . . . .	11,106	6,048	5,058	1,576
KABENAWA . . . . .	7,695	4,172	3,523	1,240
MADO MIGO KU.2 . . . . .	4,951	2,627	2,324	785
AREBIELIE . . . . .	1,643	830	813	324
DANEBI . . . . .	1,674	856	818	320
MUDI AMEBO . . . . .	520	264	256	103

TABLE 7.3 (Cont'd)

Zone/Wereda/Farmers' Association	Both Sexes	Male	Female	No. of Households
AREGANIE . . . . .	2,238	1,104	1,134	518
DIRE WEREDA . . . . .	77,936	39,238	38,698	17,835
GURAYE . . . . .	844	446	398	194
DELO . . . . .	1,895	930	965	476
GOBESA . . . . .	2,152	1,105	1,047	539
DOKOLIE . . . . .	3,812	1,957	1,855	951
DENBOLA BEDANA . . . . .	5,641	2,792	2,849	1,366
DUBLUK . . . . .	1,481	744	737	334
HIGO . . . . .	1,360	675	685	319
GAYO . . . . .	3,495	1,742	1,753	805
DES . . . . .	2,622	1,355	1,267	605
EIERDIERNA BOKOLBOMA . . . . .	4,098	2,100	1,998	978
GORLIE . . . . .	2,028	1,030	998	464
CHEWU BIETNA KULA . . . . .	1,455	720	735	342
MEDECHO . . . . .	1,377	668	709	349
GOLOLECHA . . . . .	2,338	1,155	1,183	610
AERBELIE . . . . .	1,575	781	794	402
MEGADO . . . . .	2,662	1,350	1,312	639
DEDABIE ROMSO . . . . .	827	402	425	200
FULO ROMSO . . . . .	1,020	498	522	248
HID ROMSO . . . . .	684	334	350	163
SOKERINA BETENGELDO . . . . .	1,594	799	795	331
HODODONA BERBERIELESG . . . . .	1,984	994	990	428
DOLOLO MEKELE . . . . .	1,392	707	685	260
DIMA MIEGA . . . . .	1,080	529	551	213
GODI BIERO . . . . .	882	458	424	181
GODI CHICHO . . . . .	1,420	732	688	299
DENBELE DBAYO . . . . .	1,102	554	548	248
CHER LICHIE . . . . .	3,184	1,582	1,602	635
MALBENA . . . . .	1,840	849	991	454
MIEYO GOBA EIEGERSA . . . . .	2,069	1,081	988	433
BOSONA HIDABABO . . . . .	986	539	447	237
BURKUKIENA EIEJERSA DIMA . . . . .	1,268	662	606	297
CHERIE TURUR . . . . .	1,416	725	691	262
GOMO GODOLON . . . . .	1,155	627	528	250
DANBELA HIDNA DOKESO . . . . .	1,395	686	709	281
GOFU GURO WELIENSO . . . . .	818	447	371	116
KURO DIKCHA . . . . .	356	184	172	82
BUBIE GORBI SUGA . . . . .	1,627	800	827	381
GERNCHO . . . . .	961	472	489	230
TIESO ALI . . . . .	1,791	898	893	412
DUKELIE . . . . .	1,946	980	966	420
MIETINA DEBEKA . . . . .	2,052	1,036	1,016	455
TESO KURARA . . . . .	1,714	847	867	378
MINACHOBIMANA . . . . .	597	304	293	134
DIKICHA SEFERA TABIYA . . . . .	1,416	691	725	312
GUMBISO SEFERA TABIYA . . . . .	525	271	254	122
TELTELE WEREDA . . . . .	31,800	16,426	15,374	7,457
ARIERITO . . . . .	375	196	179	89
TADETA . . . . .	669	334	335	165
KULECHA . . . . .	3,414	1,966	1,448	702
KALO . . . . .	1,694	918	776	371
CHEBI . . . . .	1,827	1,036	791	440
HATUSIE . . . . .	792	395	397	149
HADO . . . . .	1,292	659	633	305
SABA . . . . .	1,207	598	609	282
SARITIE . . . . .	1,576	805	771	405
HORBATIE . . . . .	2,598	1,275	1,323	661
MEKANISA . . . . .	1,329	688	641	322
DIDA LIENCHA . . . . .	685	341	344	167
TUTI . . . . .	438	219	219	91
BILA . . . . .	562	266	296	125
MILAMIE . . . . .	270	137	133	49
DERA . . . . .	1,138	555	583	272
MENABERA . . . . .	805	415	390	187
BELIKEREMA . . . . .	1,158	583	575	248

TABLE 7.3 (Cont'd)

Zone/Wereda/Farmers' Association	Both Sexes	Male	Female	No. of Households
GANJLIE . . . . .	1,684	853	831	403
DIBIEGAYA . . . . .	1,601	806	795	375
AELKUNIE . . . . .	1,412	723	689	306
MERMERO . . . . .	2,206	1,111	1,095	561
WOBEKE . . . . .	3,068	1,547	1,521	782
<b>GELANA ABAYA WEREDA . . . . .</b>	<b>110,762</b>	<b>56,489</b>	<b>54,273</b>	<b>21,202</b>
DIBICHA LALUNCHA . . . . .	2,479	1,248	1,231	422
SEMERO GAMBIELA . . . . .	2,191	1,072	1,119	423
ODOMIKIE . . . . .	5,161	2,685	2,476	986
GWANGWA . . . . .	3,516	1,783	1,733	728
BUNATA BUKITU . . . . .	3,788	1,931	1,857	707
HASIE GOLA . . . . .	1,686	839	847	298
DEBEKA DEBOBESA . . . . .	1,993	1,044	949	425
KELALTU TINKRASIE . . . . .	3,004	1,512	1,492	656
SEMERO SEFERA TABIYA . . . . .	675	326	349	133
WEDAY KAJMA . . . . .	1,314	680	634	276
TURIE KAJMA . . . . .	1,553	837	716	288
BOYE . . . . .	1,161	583	578	249
TOKICHA . . . . .	2,416	1,213	1,203	468
BOCHESA . . . . .	2,529	1,244	1,285	498
BUKISA . . . . .	3,258	1,682	1,576	648
DEKO CHERE . . . . .	3,694	1,821	1,873	819
HEFRSA BONGASA . . . . .	4,600	2,258	2,342	975
SHARA . . . . .	3,174	1,683	1,491	634
FOGE . . . . .	3,967	2,017	1,950	797
WETENBA . . . . .	3,920	1,993	1,927	781
GELO . . . . .	12,359	6,428	5,931	2,171
BIYO . . . . .	2,795	1,378	1,417	502
ADADO . . . . .	3,078	1,599	1,479	604
DANGO . . . . .	2,881	1,498	1,383	531
CHEKETA . . . . .	2,230	1,132	1,098	392
HEFRSA WARO . . . . .	4,184	2,108	2,076	894
CHELBESA . . . . .	2,182	1,127	1,055	429
GIWIE . . . . .	2,278	1,181	1,097	466
WACHU ILALCHA . . . . .	2,090	1,066	1,024	370
JIRMIE . . . . .	2,607	1,307	1,300	469
SEMELO . . . . .	3,653	1,815	1,838	695
TORIE . . . . .	4,918	2,529	2,389	903
BERITI . . . . .	2,081	1,094	987	361
SHAMOLIE . . . . .	2,458	1,289	1,169	410
KERSA . . . . .	2,998	1,562	1,436	492
BORE . . . . .	1,891	925	966	302



**ANNEX TABLES**  
**AND**  
**APPENDICES**



ANNEX TABLE I.1 POPULATION PROJECTION OF OROMIYA REGION BY RURAL-URBAN, FIVE YEARS AGE GROUP AND SEX; 1995-2000.

July 1, 1995

Age Group	TOTAL			URBAN			RURAL		
	Both Sexes	Males	Females	Both Sexes	Males	Females	Both Sexes	Males	Females
0-4	2955650	1488372	1467278	239536	120322	119214	2716114	1368050	1348064
5-9	3134646	1581631	1553015	275926	135121	140805	2858720	1446510	1412210
10-14	2784622	1438249	1346373	298579	144020	154559	2486043	1294229	1191814
15-19	2115513	1068409	1047104	276396	126757	149639	1839117	941652	897465
20-24	1486193	730280	755913	197933	92586	105347	1288260	637694	650566
25-29	1291090	601594	689496	167572	81186	86386	1123518	520408	603110
30-34	1028081	476652	551429	120722	61102	59620	907359	415550	491809
35-39	967457	450988	516469	116247	55946	60301	851210	395042	456168
40-44	802175	390242	411933	82018	42289	39729	720157	347953	372204
45-49	562439	297447	264992	60130	31903	28227	502309	265544	236765
50-54	558945	269917	289028	54418	25608	28810	504527	244509	260218
55-59	306252	165254	140998	33377	16555	16822	272875	148699	124176
60-64	411489	208777	202712	38380	17366	21014	373109	191411	181698
65-69	195745	111202	84543	21381	10570	10811	174364	100632	73732
70-74	209793	110610	99183	20335	8665	11670	189458	101945	87513
75+	251964	144946	107018	26114	11841	14273	225850	133105	92745
Total	19062056	9534569	9527487	2029065	981837	1047228	17032991	8552732	8480259

July 1, 1996

Age Group	TOTAL			URBAN			RURAL		
	Both Sexes	Males	Females	Both Sexes	Males	Females	Both Sexes	Males	Females
0-4	3026966	1524279	1502687	249585	125370	124215	2777381	1398909	1378472
5-9	3210704	1619927	1590777	287500	140788	146712	2923204	1479139	1444065
10-14	2853224	1473483	1379741	311104	150061	161043	2542120	1323422	1218698
15-19	2168591	1094966	1073625	287990	132074	155916	1880601	962892	917709
20-24	1523555	748548	775007	206236	96469	109767	1317319	652079	665240
25-29	1323463	616739	706724	174602	84592	90010	1148861	532147	616714
30-34	1053612	488588	565024	125786	63665	62121	927826	424923	502903
35-39	991535	462246	529289	121124	58293	62831	870411	403953	466458
40-44	821861	399865	421996	85459	44063	41396	736402	355802	380600
45-49	576292	304776	271516	62652	33241	29411	513640	271535	242105
50-54	572609	276503	296106	56701	26683	30018	515908	249820	266088
55-59	313807	169302	144505	34777	17249	17528	279030	152053	126977
60-64	421515	213822	207693	39990	18094	21896	381525	195728	185797
65-69	200576	113916	86660	22278	11014	11264	178298	102902	75396
70-74	214920	113273	101647	21188	9028	12160	193732	104245	89487
75+	258154	148445	109709	27209	12337	14872	230945	136108	94837
Total	19531385	9768679	9762706	2114182	1023024	1091158	17417203	8745655	8671548

July 1, 1997

Age Group	TOTAL			URBAN			RURAL		
	Both Sexes	Males	Females	Both Sexes	Males	Females	Both Sexes	Males	Females
0-4	3100085	1561093	1538992	260054	130629	129425	2840031	1430464	1409567
5-9	3288704	1659199	1629505	299561	146695	152866	2989143	1512504	1476639
10-14	2923618	1509632	1413986	324155	156357	167798	2599463	1353275	1246188
15-19	2223093	1122228	1100865	300071	137615	162456	1923022	984613	938409
20-24	1561921	767304	794617	214887	100516	114371	1347034	666788	680246
25-29	1356702	632290	724412	181926	88140	93786	1174776	544150	630626
30-34	1079818	500844	578974	131063	66336	64727	948755	434508	514247
35-39	1016250	473803	542447	126205	60738	65467	890045	413065	476980
40-44	842057	409739	432318	89044	45911	43133	753013	363828	389185
45-49	590506	312294	278212	65280	34635	30645	525226	277659	247567
50-54	586624	283257	303367	59079	27802	31277	527545	255455	272090
55-59	321561	173456	148105	36236	17973	18263	285325	155483	129842
60-64	431799	218997	212802	41668	18854	22814	390131	200143	189988
65-69	205532	116699	88833	23213	11476	11737	182319	105223	77096
70-74	220179	116003	104176	22077	9407	12670	198102	106596	91506
75+	264505	152033	112472	28351	12855	15496	236154	139178	96976
Total	20012952	10008870	10004082	2202870	1065939	1136931	17810082	8942931	8867151

ANNEX TABLE I.1 (Continued)

July 1, 1998

Age Group	TOTAL			URBAN			RURAL		
	Both Sexes	Males	Females	Both Sexes	Males	Females	Both Sexes	Males	Females
0-4	3175056	1598839	1576217	270963	136108	134855	2904093	1462731	1441362
5-9	3368696	1699469	1669227	312127	152848	159279	3056569	1546621	1509948
10-14	2995852	1546717	1449135	337753	162916	174837	2658099	1383801	1274298
15-19	2279059	1150211	1128848	312659	143388	169271	1966400	1006823	959577
20-24	1601319	786560	814759	223901	104732	119169	1377418	681828	695590
25-29	1390833	648262	742571	189558	91838	97720	1201275	556424	644851
30-34	1106717	513428	593289	136561	69119	67442	970156	444309	525847
35-39	1041620	485668	555952	131499	63286	68213	910121	422382	487739
40-44	862777	419871	442906	92779	47837	44942	769998	372034	397964
45-49	605092	320011	285081	68019	36089	31930	537073	283922	253151
50-54	601003	290185	310818	61558	28968	32590	539445	261217	278228
55-59	329517	177717	151800	37756	18727	19029	291761	158990	132771
60-64	442347	224303	218044	43416	19645	23771	398931	204658	194273
65-69	210618	119554	91064	24186	11957	12229	186432	107597	78835
70-74	225573	118803	106770	23003	9802	13201	202570	109001	93569
75+	271021	155711	115310	29540	13394	16146	241481	142317	99164
Total	20507101	10255310	10251791	2295278	1110654	1184624	18211823	9144656	9067167

July 1, 1999

Age Group	TOTAL			URBAN			RURAL		
	Both Sexes	Males	Females	Both Sexes	Males	Females	Both Sexes	Males	Females
0-4	3251930	1637543	1614387	282330	141818	140512	2969600	1495725	1473875
5-9	3450736	1740769	1709967	325220	159260	165960	3125516	1581509	1544007
10-14	3069978	1584764	1485214	351921	169749	182172	2718057	1415015	1303042
15-19	2336531	1178936	1157595	325775	149403	176372	2010756	1029533	981223
20-24	1641783	806334	835449	233294	109126	124168	1408489	697208	711281
25-29	1425882	664666	761216	197509	95690	101819	1228373	568976	659397
30-34	1134330	526350	607980	142290	72019	70271	992040	454331	537709
35-39	1067666	497851	569815	137015	65941	71074	930651	431910	498741
40-44	884038	430270	453768	96671	49844	46827	787367	380426	406941
45-49	620060	327929	292131	70872	37602	33270	549188	290327	258861
50-54	615753	297292	318461	64140	30183	33957	551613	267109	284504
55-59	337682	182089	155593	39340	19512	19828	298342	162577	135765
60-64	453167	229744	223423	45237	20469	24768	407930	209275	198655
65-69	215838	122482	93356	25201	12459	12742	190637	110023	80614
70-74	231107	121672	109435	23968	10213	13755	207139	111459	95680
75+	277707	159483	118224	30779	13956	16823	246928	145527	101401
Total	21014189	10508176	10506013	2391563	1157245	1234318	18622626	9350931	9271695

July 1, 2000

Age Group	TOTAL			URBAN			RURAL		
	Both Sexes	Males	Females	Both Sexes	Males	Females	Both Sexes	Males	Females
0-4	3330760	1677232	1653528	294174	147767	146407	3036586	1529465	1507121
5-9	3534881	1783124	1751757	338863	165941	172922	3196018	1617183	1578835
10-14	3146052	1623803	1522249	366684	176870	189814	2779368	1446933	1332435
15-19	2395553	1208426	1187127	339441	155670	183771	2056112	1052756	1003356
20-24	1683340	826639	856701	243080	113704	129376	1440260	712935	727325
25-29	1461876	681515	780361	205795	99705	106090	1256081	581810	674271
30-34	1162676	539620	623056	148259	75040	73219	1014417	464580	549837
35-39	1094407	510360	584047	142763	68707	74056	951644	441653	509991
40-44	905854	440943	464911	100726	51935	48791	805128	389008	416120
45-49	635421	336056	299365	73845	39180	34665	561576	296876	264700
50-54	630887	304585	326302	66831	31450	35381	564056	273135	290921
55-59	346062	186575	159487	40990	20331	20659	305072	166244	138828
60-64	464267	235322	228945	47135	21327	25808	417132	213995	203137
65-69	221195	125486	95709	26258	12981	13277	194937	112505	82432
70-74	236785	124615	112170	24973	10641	14332	211812	113974	97838
75+	284568	163351	121217	32070	14541	17529	252498	148810	103688
Total	21534583	10767650	10766933	2491887	1205790	1286097	19042696	9561860	9480836

ANNEX II - LIST OF TABLES ON OTHER PARTS OF VOLUME I

VOLUME I: PART I

CHAPTER II - POPULATION SIZE AND CHARACTERISTICS

- TABLE 2.1 Counted plus estimated population size of zones and weredas by sex, urban and rural: 1994
- TABLE 2.2 Estimated population size of areas not covered during the 1994 census by zones and weredas
- TABLE 2.3 Estimated population size of towns not covered by the 1994 census
- TABLE 2.4 Total population size of zones and weredas by sex, urban and rural: 1994
- TABLE 2.5 Total population of towns by sex: 1994
- TABLE 2.6A Population size by broad age group, sex and type of residence (Oromiya Region-total): 1994
- TABLE 2.6B Population size by broad age group, sex and type of residence (Oromiya Region-urban): 1994
- TABLE 2.6C Population size by broad age group, sex and type of residence (Oromiya Region-rural): 1994
- TABLE 2.7 Population size of zones by sex and type of residence, urban and rural: 1994
- TABLE 2.8 Household size and average number of persons per household in conventional households by zones, urban and rural: 1994
- TABLE 2.9 Population size by sex and age in single year, urban and rural: 1994
- TABLE 2.10 Population size of weredas by sex and age group, urban and rural: 1994
- TABLE 2.11 Population size of towns by sex and age group: 1994
- TABLE 2.12 Population size by ethnic group and sex, urban and rural: 1994
- TABLE 2.13 Five major ethnic groups and ethnic groups with population size of 500 and over of weredas by sex, urban and rural: 1994
- TABLE 2.14 Five major ethnic groups and ethnic groups with population size of 500 and over of towns by sex: 1994

- TABLE 2.15 Population size by mother tongue and sex, urban and rural: 1994
- TABLE 2.16 Five major mother tongue and mother tongue with population size 500 and over of weredas by sex, urban and rural: 1994
- TABLE 2.17 Five major mother tongue and mother tongue with population size 500 and over of towns by sex: 1994
- TABLE 2.18 Population size by second language spoken and sex, urban and rural: 1994
- TABLE 2.19A Population size by religion, sex and age group (Oromiya Region-total): 1994
- TABLE 2.19B Population size by religion, sex and age group (Oromiya Region-urban): 1994
- TABLE 2.19C Population size by religion, sex and age group (Oromiya Region-rural): 1994
- TABLE 2.20 Population size of weredas by religion and sex, urban and rural: 1994
- TABLE 2.21 Population size of towns by religion and sex: 1994
- TABLE 2.22A Population in conventional households by relationship to head of household, sex and age group (Oromiya Region-total): 1994
- TABLE 2.22B Population in conventional households by relationship to head of household, sex and age group (Oromiya Region-urban):1994
- TABLE 2.22C Population in conventional households by relationship to head of household, sex and age group (Oromiya Region-rural): 1994
- TABLE 2.23A Population aged ten years and over by marital status, sex and age group (Oromiya Region-total): 1994
- TABLE 2.23B Population aged ten years and over by marital status, sex and age group (Oromiya Region-urban): 1994
- TABLE 2.23C Population aged ten years and over by marital status, sex and age group (Oromiya Region-rural): 1994
- TABLE 2.24 Population by broad age groups, disability status, type of disability and sex ratio: 1994
- TABLE 2.25 Population by disability status and type of disability, urban and rural: 1994

**ANNEX I - POPULATION PROJECTIONS**

ANNEX TABLE I.1 Reported population size of Oromiya Region by urban and rural, five years age group and sex October, 1994 census

ANNEX TABLE I.2 Population projection of Oromiya Region by rural-urban, five years age group and sex, 1995 - 2000

**VOLUME I: PART II**

**CHAPTER III - EDUCATIONAL CHARACTERISTICS**

TABLE 3.1A Population aged five years and over by status of school attendance, age and sex (Oromiya Region-total): 1994

TABLE 3.1B Population aged five years and over by status of school attendance, age and sex (Oromiya Region-urban): 1994

TABLE 3.1C Population aged five years and over by status of school attendance, age and sex (Oromiya Region-rural): 1994

TABLE 3.2 Population of zones aged five years and over by status of school attendance, sex, urban and rural: 1994

TABLE 3.3A Population aged five years and over currently attending school by level, age and sex (Oromiya Region-total): 1994

TABLE 3.3B Population aged five years and over currently attending school by level, age and sex (Oromiya Region-urban): 1994

TABLE 3.3C Population aged five years and over currently attending school by level, age and sex (Oromiya Region-rural): 1994

TABLE 3.4 Population of zones aged five years and over currently attending school by level, sex, urban and rural :1994

TABLE 3.5 Gross and net enrolment ratios in primary, junior and senior secondary school for weredas: 1994

TABLE 3.6A Population aged ten years and over by literacy status, highest grade completed and sex (Oromiya Region-total): 1994

TABLE 3.6B Population aged ten years and over by literacy status, highest grade completed and sex (Oromiya Region-urban): 1994

TABLE 3.6C Population aged ten years and over by literacy status, highest grade completed and sex (Oromiya Region-rural): 1994

TABLE 3.7 Population of weredas aged ten years and over by literacy status, highest grade completed (grouped), percent literate, sex, urban and rural: 1994

TABLE 3.8 Population of towns aged ten years and over by literacy status, highest grade completed (grouped), percent literate and sex: 1994

#### CHAPTER IV - ECONOMIC ACTIVITY STATUS

TABLE 4.1A Population aged ten years and over by age group, sex, activity status and rate (Oromiya Region-total): 1994

TABLE 4.1B Population aged ten years and over by age group, sex, activity status and rate (Oromiya Region-urban): 1994

TABLE 4.1C Population aged ten years and over by age group, sex, activity status and rate (Oromiya Region-rural): 1994

TABLE 4.2 Population of zones aged ten years and over by sex, activity status and rate, urban and rural 1994:

TABLE 4.3 Population of towns aged ten years and over by sex, activity status and rate 1994:

TABLE 4.4A Economically non-active population aged ten years and over by age group, sex and reason for not working (Oromiya Region-total): 1994

TABLE 4.4B Economically non-active population aged ten years and over by age group, sex and reason for not working (Oromiya Region-urban): 1994

TABLE 4.4C Economically non-active population aged ten years and over by age group, sex and reason for not working (Oromiya Region-rural): 1994

TABLE 4.5A Unemployed population aged ten years and over by sex and age group (Oromiya Region -total): 1994

- TABLE 4.5B Unemployed population aged ten years and over by sex and age group (Oromiya Region -urban): 1994
- TABLE 4.5C Unemployed population aged ten years and over by sex and age group (Oromiya Region -rural): 1994
- TABLE 4.6 Unemployed population of zones aged ten years and over by sex, urban and rural): 1994
- TABLE 4.7 Unemployed population of towns aged ten years and over by sex: 1994
- TABLE 4.8A Unemployed population aged ten years and over by age group, sex and educational level (Oromiya Region-total): 1994
- TABLE 4.8B Unemployed population aged ten years and over by age group, sex and educational level (Oromiya Region-urban): 1994
- TABLE 4.8C Unemployed population aged ten years and over by age group, sex and educational level (Oromiya Region-rural): 1994
- TABLE 4.9A Economically active population aged ten years and over by age group, sex and employment status (Oromiya Region-total): 1994
- TABLE 4.9B Economically active population aged ten years and over by age group, sex and employment status (Oromiya Region-urban): 1994
- TABLE 4.9C Economically active population aged ten years and over by age group, sex and employment status (Oromiya Region-rural): 1994
- TABLE 4.10A Economically active population aged ten years and over by age group, sex and major occupational groups (Oromiya Region-total): 1994
- TABLE 4.10B Economically active population aged ten years and over by age group, sex and major occupational groups (Oromiya Region-urban): 1994
- TABLE 4.10C Economically active population aged ten years and over by age group, sex and major occupational groups (Oromiya Region-rural): 1994
- TABLE 4.11 Economically active population aged ten years and over by sex and minor occupational groups

- TABLE 4.12A Economically active population aged ten years and over by age group, sex and major industrial divisions (Oromiya Region-total): 1994
- TABLE 4.12B Economically active population aged ten years and over by age group, sex and major industrial divisions (Oromiya Region-urban): 1994
- TABLE 4.12C Economically active population aged ten years and over by age group, sex and major industrial divisions (Oromiya Region-rural): 1994
- TABLE 4.13 Economically active population aged ten years and over by sex and minor industrial groups
- TABLE 4.14 Employed population of zones in urban areas aged ten years and over by sex and number of days worked: 1994

#### ANNEX I - SUMMARY OF POPULATION SIZES

- ANNEX TABLE 1 Counted plus estimated population size of zones and weredas by sex, urban and rural: 1994
- ANNEX TABLE 2 Estimated population size of areas not covered by the 1994 census by zones and weredas
- ANNEX TABLE 3 Estimated population size of towns not covered by the 1994 census
- ANNEX TABLE 4 Total population of towns by sex: 1994
- ANNEX TABLE 5 Population size by sex and age in single year, urban and rural: 1994
- ANNEX TABLE 6 Population projection of Oromiya Region by urban-rural, five years age group and sex, 1995 - 2000

#### VOLUME I: PART III

#### CHAPTER V - MIGRATION, FERTILITY AND MORTALITY

##### A - MIGRATION

- TABLE 5.1A Population by age group, sex, migration status and area of previous residence (Oromiya Region-total): 1994
- TABLE 5.1B Population by age group, sex, migration status and area of previous residence (Oromiya Region-urban): 1994
- TABLE 5.1C Population by age group, sex, migration status and area of previous residence (Oromiya Region-rural): 1994

- TABLE 5.2A Population of zones by sex, migration status and area of previous residence, urban and rural: 1994
- TABLE 5.2B Population of towns by sex, migration status and area of previous residence (Oromiya Region): 1994
- TABLE 5.3A Migrant population by age group, sex and length of residence (Oromiya Region-total): 1994
- TABLE 5.3B Migrant population by age group, sex and length of residence (Oromiya Region-urban): 1994
- TABLE 5.3C Migrant population by age group, sex and length of residence (Oromiya Region-rural): 1994
- TABLE 5.4A Migrant population of zones by sex and length of residence, urban and rural: 1994
- TABLE 5.4B Migrant population of towns by sex and length of residence (Oromiya Region): 1994

**B - FERTILITY**

- TABLE 5.5A Summary measures of fertility based on reported data for zones, Oromiya Region: 1994
- TABLE 5.5B Summary measures of fertility based on reported data for towns that have 10,000 and above persons, Oromiya Region: 1994
- TABLE 5.6 Women of child bearing age by age group, number of children born alive during the last twelve months, age specific fertility rate and total fertility rate, urban and rural: 1994
- TABLE 5.7 Women of child bearing age by age group, number of children born alive during the last twelve months, age specific fertility rate and total fertility rate for major urban centers (with 10,000 or more inhabitants): 1994
- TABLE 5.8 Women aged 10 years and over by age group, number of children everborn and mean number of children ever born: 1994

**C- MORTALITY**

- TABLE 5.9A Estimated infant and child mortality rates derived by Trussell method and implied by the west Coale and Demeny model Life Table for zones, Oromiya Region: 1994

- TABLE 5.9B Estimated infant and child mortality rates derived by Trussell method and implied by the west Coale and Demeny model Life Table for towns with population size of 10,000 and above persons, Oromiya Region: 1994
- TABLE 5.10 Women aged 10 years and over by age group, number of children ever born, number of children surviving and mean number of children ever born: 1994
- TABLE 5.11 Women aged 10 years and over by age group, number of children ever born, number of children surviving and mean number of children ever born for major urban centers (with 10,000 and over population): 1994

#### ANNEX I - SUMMARY OF POPULATION SIZES

- ANNEX TABLE 1 Counted plus estimated population size of zones and weredas by sex, urban and rural: 1994
- ANNEX TABLE 2 Estimated population size of areas not covered by the 1994 census by zones and weredas
- ANNEX TABLE 3 Estimated population size of towns not covered by the 1994 census
- ANNEX TABLE 4 Total population of towns by sex: 1994
- ANNEX TABLE 5 Population size by sex and age in single year, urban and rural: 1994
- ANNEX TABLE 6 Population projection of Oromiya Region by urban-rural, five years age group and sex, 1995 - 2000

#### VOLUME I: PART IV

#### CHAPTER VI - HOUSING CHARACTERISTICS AND CONDITIONS

- TABLE 6.1 Housing units of towns by type of building: 1994
- TABLE 6.2 Housing units of towns by type of construction: 1994
- TABLE 6.3 Housing units of zones and weredas by construction material of wall, urban and rural: 1994
- TABLE 6.4 Housing units of zones and weredas by construction material of roof, urban and rural: 1994
- TABLE 6.5 Housing units of towns by construction material of floor: 1994

- TABLE 6.6 Housing units of towns by construction material of ceiling: 1994
- TABLE 6.7 Housing units of zones and weredas by number of rooms and persons per room, urban and rural: 1994
- TABLE 6.8 Housing units of zones and weredas by whether livestock spend the night in the room where persons also spend the night in rural areas: 1994
- TABLE 6.9 Housing units of towns by total number of persons per housing unit: 1994
- TABLE 6.10 Housing units of towns by number of households per housing unit: 1994
- TABLE 6.11 Housing units of zones and weredas by source of drinking water, urban and rural: 1994
- TABLE 6.12 Housing units of towns by source of drinking water 1994
- TABLE 6.13 Housing units of zones and weredas by availability of toilet facility, urban and rural: 1994
- TABLE 6.14 Housing units of towns by type of toilet facility: 1994
- TABLE 6.15 Housing units of towns by type of bathing facility: 1994
- TABLE 6.16 Housing units of towns by type of lighting: 1994
- TABLE 6.17 Housing units of towns by type of kitchen facility 1994
- TABLE 6.18 Housing units of zones and weredas by availability of kitchen in rural areas : 1994
- TABLE 6.19 Housing units of zones and weredas by major type of fuel for cooking in rural areas :1994
- TABLE 6.20 Housing units of town by major type of fuel for cooking: 1994
- TABLE 6.21 Housing units of zones and weredas by availability of radio, urban and rural: 1994
- TABLE 6.22 Housing units of towns by availability of radio, telephone and television: 1994
- TABLE 6.23 Housing units of towns by type of tenure: 1994
- TABLE 6.24 Rented housing units of towns by amount and average monthly rent: 1994

## ANNEX I - SUMMARY OF POPULATION SIZES

- ANNEX TABLE 1 Counted plus estimated population size of zones and weredas by sex, urban and rural: 1994
- ANNEX TABLE 2 Estimated population size of areas not covered by the 1994 census by zones and weredas
- ANNEX TABLE 3 Estimated population size of towns not covered by the 1994 census
- ANNEX TABLE 4 Total population of towns by sex: 1994
- ANNEX TABLE 5 Population size by sex and age in single year, urban and rural: 1994
- ANNEX TABLE 6 Population projection of Oromiya Region by urban-rural, five years age group and sex, 1995 - 2000

## VOLUME I: PART V

### CHAPTER II - POPULATION SIZE AND CHARACTERISTICS

- TABLE 2.1 Counted plus estimated population size of zones and weredas by sex, urban and rural: 1994
- TABLE 2.2 Estimated population size of areas not covered during the 1994 census by zones and weredas
- TABLE 2.3 Estimated population size of towns not covered by the 1994 census
- TABLE 2.4 Total population of zones and weredas by sex, urban and rural: 1994
- TABLE 2.5 Total population of towns by sex: 1994
- TABLE 2.6A Population size by broad age group, sex and type of residence (Oromiya Region-total): 1994
- TABLE 2.6B Population size by broad age group, sex and type of residence (Oromiya Region-urban): 1994
- TABLE 2.6C Population size by broad age group, sex and type of residence (Oromiya Region-rural): 1994
- TABLE 2.7 Population size of zones by sex and type of residence, urban and rural: 1994
- TABLE 2.8 Household size and average number of persons per household in conventional households by zones, urban and rural: 1994

- TABLE 2.9 Population size by sex and age in single year, urban and rural: 1994
- TABLE 2.10 Population size of zones by sex and age group, urban and rural:1994
- TABLE 2.11 Population size of zones by ethnic group and sex, urban and rural: 1994
- TABLE 2.12 Population size of zones by mother tongue and sex, urban and rural: 1994
- TABLE 2.13 Population size of zones by religion and sex, urban and rural: 1994
- TABLE 2.14A Population in conventional households by relationship to head of household, sex and age group (Oromiya Region-total): 1994
- TABLE 2.14B Population in conventional households by relationship to head of household, sex and age group (Oromiya Region-urban): 1994
- TABLE 2.14C Population in conventional households by relationship to head of household, sex and age group (Oromiya Region-rural): 1994
- TABLE 2.15A Population aged ten years and over by marital status, sex and age group (Oromiya-total): 1994
- TABLE 2.15B Population aged ten years and over by marital status, sex and age group (Oromiya-urban): 1994
- TABLE 2.15C Population aged ten years and over by marital status, sex and age group (Oromiya-rural): 1994
- TABLE 2.16 Population by broad age groups, disability status, type of disability and sex ratio: 1994

### CHAPTER III - EDUCATIONAL CHARACTERISTICS

- TABLE 3.1 Population of zones aged five years and over by status of school attendance, sex, urban and rural: 1994
- TABLE 3.2 Gross and net enrolment ratios in primary, junior and senior secondary school for zones: 1994
- TABLE 3.3 Population of zones aged ten years and over by literacy status, highest grade completed (grouped), percent literate, sex, urban and rural: 1994

## CHAPTER IV - ECONOMIC ACTIVITY STATUS

- TABLE 4.1 Population of zones aged ten years and over by sex, activity status and rate, urban and rural: 1994
- TABLE 4.2 Unemployed population of zones aged ten years and over by sex, urban and rural: 1994
- TABLE 4.3 Economically active population of zones aged ten years and over by sex, major occupational groups: 1994
- TABLE 4.4 Economically active population of zones aged ten years and over by sex, major industrial divisions, urban and rural: 1994

## CHAPTER V - MIGRATION, FERTILITY AND MORTALITY

### A - MIGRATION

- TABLE 5.1 Population of zones by sex, migration status and area of previous residence, urban and rural: 1994
- TABLE 5.2 Migrant population of zones by sex and length of residence, urban and rural: 1994

### B - FERTILITY

- TABLE 5.3 Summary measures of fertility based on reported data for zones, Oromiya Region: 1994
- TABLE 5.4 Summary measures of fertility based on reported data for towns that have 10,000 and above persons, Oromiya Region: 1994
- TABLE 5.5 Women of child bearing age by age group, number of children born alive during the last twelve months, age specific fertility rate and total fertility rate, urban and rural: 1994
- TABLE 5.6 Women aged 10 years and over by age group, number of children everborn and mean number of children ever born: 1994

### C- MORTALITY

- TABLE 5.7 Estimated infant and child mortality rates derived by Trussell method and implied by the west Coale and Demeny model Life Table for zones, Oromiya Region: 1994

TABLE 5.8 Estimated infant and child mortality rates derived by Trussell method and implied by the west Coale and Demeny model Life Table for towns with population size of 10,000 and above persons, Oromiya Region: 1994

TABLE 5.9 Women aged 10 years and over by age group, number of children ever born, number of children surviving and mean number of children ever born: 1994

#### CHAPTER VI - HOUSING CHARACTERISTICS AND CONDITIONS

TABLE 6.1 Housing units of zones by source of drinking water urban and rural: 1994

TABLE 6.2 Housing units of zones by number of rooms and persons per room, urban and rural: 1994

TABLE 6.3 Housing units of towns by number of households per housing unit: 1994

TABLE 6.4 Housing units of towns by source of drinking water 1994

TABLE 6.5 Housing units of towns by type of toilet facility: 1994

TABLE 6.6 Housing units of towns by type of lighting: 1994

TABLE 6.7 Housing units of towns by type of tenure: 1994

#### CHAPTER VII - POPULATION PROJECTIONS

TABLE 7.1 Reported population size of Oromiya Region by urban and rural, five years age group and sex October, 1994 census

TABLE 7.2 Population projection of Oromiya Region by rural-urban, five years age group and sex, 1995 - 2000



Appendix I Short Questionnaire (English translation)  
1994 ETHIOPIAN POPULATION AND HOUSING CENSUS SHORT QUESTIONNAIRE - URBAN

LOCALITY NAME \_\_\_\_\_

**SECTION 1 - AREA IDENTIFICATION**

1. KILLIL	2. ZONE	3. WEREDA	4. TOWN	5. KEFETEGNA	6. SUPERVISION AREA	7. KEBELE	8. ENUMERATION AREA

**SECTION 2 - TYPE OF RESIDENCE AND HOUSING UNIT PARTICULARS**

9. TYPE OF RESIDENCE	10. HOUSING UNIT SERIAL NO.	11. HOUSE NO./SUB NO.	12. HOUSEHOLD SERIAL NO.
1=CONVENTIONAL HOUSEHOLD    2= HOTEL/HOSTEL 3=OTHER COLLECTIVE QUARTERS 4= XXXX 5=HOMELESS			

**SECTION 3 - PARTICULARS OF HOUSEHOLD MEMBERS**

SERIAL NUMBER OF HOUSEHOLD MEMBERS	NAME OF USUAL HOUSEHOLD MEMBER	RESIDENCE STATUS	RELATIONSHIP TO HEAD OF HOUSEHOLD	SEX	AGE	RELIGION	LANGUAGE		ETHNIC GROUP	MARITAL STATUS
	LIST NAMES OF MEMBERS IN THE FOLLOWING ORDER -HEAD -SPOUSE -NEVER MARRIED CHILDREN ACCORDING TO SENIORITY IN AGE -MARRIED CHILDREN AND THEIR HOUSEHOLD MEMBERS WHO LIVE IN THIS HOUSING UNIT -OTHER RELATIVES -NON-RELATIVES -VISITORS	1= RESIDENT PRESENT 2= RESIDENT ABSENT 3= VISITOR	0=HEAD 1=SPOUSE 2=SON/DAUGHTER OF HEAD AND SPOUSE 3=SON/DAUGHTER OF HEAD 4=SON/DAUGHTER OF SPOUSE 5=MOTHER/FATHER OF HEAD/SPOUSE 6=SISTER/BROTHER OF HEAD/SPOUSE 7=OTHER RELATIVES 8=NON RELATIVES	1= MALE 2= FEMALE	WHAT IS 'S AGE ? ENTER AGE IN COMPLETED YEARS. IF 'S AGE IS UNDER ONE YEAR, ENTER '00' IN THE COLUMN	WHAT IS 'S RELIGION ? 1=ORTHODOX 3=CATHOLIC 5=TRADITIONAL 2=PROTESTANT 4=MUSLIM 6=OTHER	WHAT IS 'S MOTHER TONGUE ?	DOES SPEAK ANOTHER LANGUAGE ? IF YES STATE THE MOST FREQUENTLY USED ADDITIONAL LANGUAGE. IF NO WRITE "DO NOT SPEAK"		WHAT IS 'S ETHNIC GROUP ?
13	14	15	16	17	18	19	20	21	22	23
01										
02										
03										
04										
05										
06										
07										
08										
09										
10										

NAME OF ENUMERATOR AND SUPERVISOR

ENUMERATOR \_\_\_\_\_ SIG. \_\_\_\_\_ DATE \_\_\_\_/\_\_\_\_/\_\_\_\_  
SUPERVISOR \_\_\_\_\_ SIG. \_\_\_\_\_ DATE \_\_\_\_/\_\_\_\_/\_\_\_\_

# 1994 ETHIOPIAN POPULATION AND HOUSING CENSUS LONG QUESTIONNAIRE -URBAN

LOCALITY NAME \_\_\_\_\_

### SECTION 1 - AREA IDENTIFICATION

1. KILLIL	2. ZONE	3. WEREDA	4. TOWN	5. KEFTEGNA	6. SUPERVISION AREA	7. KEBELE	8. ENUMERATION AREA

### SECTION 2 - TYPE OF RESIDENCE AND HOUSING UNIT PARTICULARS

9. TYPE OF RESIDENCE	10. HOUSING UNIT SERIAL NUMBER	11. HOUSE No./ SUB No.	12. HOUSEHOLD SERIAL NUMBER
1= CONVENTIONAL HOUSEHOLD 3= OTHER COLLECTIVE QUARTERS	2= HOTEL/HOSTEL 4= XXXX	5= HOMELESS	

### SECTION 3 - PARTICULARS OF HOUSEHOLD MEMBERS

SERIAL NUMBER OF HOUSEHOLD MEMBERS	ASK FOR EVERY MEMBER OF THE HOUSEHOLD										FIVE YEAR AND OVER		ASK FOR MEMBERS AGED 10 YEARS AND OVER					ASK FOR WOMEN AGED 10 YEARS AND OVER							
	NAME OF USUAL HOUSEHOLD MEMBERS	RESIDENCE STATUS	RELATIONSHIP TO THE HEAD OF THE HOUSEHOLD	SEX	AGE	RELIGION	LANGUAGE		ETHNIC GROUP	MIGRATION STATUS	DISABILITY STATUS	EDUCATIONAL STATUS		ECONOMIC STATUS			MARITAL STATUS	TOTAL NUMBER OF CHILDREN EVERBORN ALIVE			BIRTHS LAST 12 MONTHS				
							1= SPEAK ANOTHER LANGUAGE ? IF YES STATE THE MOST FREQUENTLY USED ADDITIONAL LANGUAGE. IF NO WRITE "DO NOT SPEAK".	2= IS MOTHER TONGUE ?				1= GRADES ENROLLED FOR THOSE NOW ATTENDING SCHOOL IN THE PAST 9= NEVER ATTENDED SCHOOL	2= LITERATE ? WRITE '00' FOR ILLITERATE AND IF LITERATE HIGHEST GRADE COMPLETED	1= NEVER HAD WORK (COL. 28 CODE 2),	2= CURRENTLY HAD WORK (COL. 29 CODE 02),	3= DIVORCED		4= WIDOWED	MALE	FEMALE		MALE	FEMALE	MALE	FEMALE
13	14	15	16	17	18	19	20	21	22	23	24	25	26	27	28	29	30	31	32	33	34	35	36	37	38
0.1																									
0.2																									
0.3																									
0.4																									
0.5																									
0.6																									
0.7																									
0.8																									
0.9																									
0.0																									

SECTION 4 - DETAILED INFORMATION ON HOUSING UNIT

<p>39. WILL HOUSING UNIT INFORMATION TO BE COLLECTED ?</p> <p>1= YES 2= NO</p>	<p>40. WHAT IS THE TOTAL NUMBER OF HOUSEHOLDS LIVING IN THE HOUSING UNIT ?</p>	<p>41. WHAT IS THE TOTAL NUMBER OF MEMBERS OF HOUSEHOLD OR HOUSEHOLDS IN THE HOUSING UNIT ?</p>			<p>42. WHAT IS THE TYPE OF HOUSING UNIT ?</p> <p>1= PERMANENT 2= IMPROVISED 3= MOBILE 4= OTHER/SPECIFY/ _____</p>	<p>43. WHAT IS THE TYPE OF BUILDING IN WHICH THE HOUSING UNIT IS FOUND?</p> <p>0= NON-STOREYED DETACHED 1= NON-STOREYED 2 UNITS ATTACHED 2= NON-STOREYED 3-5 UNITS ATTACHED 3= NON-STOREYED 6 OR MORE UNITS ATTACHED 4= ONE OR MORE STOREYED DETACHED 5= ONE OR MORE STOREYED, 2-3 UNITS ATTACHED 6= ONE OR MORE STOREYED, 4-6 UNITS ATTACHED 7= ONE OR MORE STOREYED, 7-10 UNITS ATTACHED 8= ONE OR MORE STOREYED, 11 OR MORE UNITS ATTACHED</p>	<p>44. HOW MANY YEARS AGO WAS THE HOUSING UNIT BUILT ?</p> <p>1= LESS THAN FIVE YEARS 2= 5-9 YEARS 3= 10-14 YEARS 4= 15-19 YEARS 5= 20 YEARS OR MORE</p>													
		MALE	FEMALE	TOTAL																
/																				
<p>45. WHAT IS THE MAJOR MATERIAL USED FOR THE CONSTRUCTION OF THE WALL OF THE HOUSING UNIT ?</p> <p>1= WOOD AND MUD 2= WOOD AND THATCH 3= STONE AND MUD 4= STONE AND CEMENT 5= BLOCKETS 6= BRICKS 7= REED/BAMBOO 8= OTHER/SPECIFY/ _____</p>	<p>46. WHAT IS THE MATERIAL USED FOR THE CONSTRUCTION OF THE MAJOR PART OF THE ROOF OF THE HOUSING UNIT ?</p> <p>1= CORRUGATED IRON SHEET 2= CONCRETE OR CEMENT 3= THATCH 4= WOOD AND MUD 5= BAMBOO OR REED 6= OTHER/SPECIFY/ _____</p>	<p>47. WHAT IS THE MATERIAL USED FOR THE CONSTRUCTION OF THE MAJOR PART OF THE CEILING OF THE HOUSING UNIT ?</p> <p>1= NONE 2= FABRICS 3= CHIPWOOD/HARD BOARD 4= WOODEN 5= CONCRETE 6= OTHER/SPECIFY/ _____</p>			<p>48. WHAT IS THE MAJOR MATERIAL USED FOR THE CONSTRUCTION OF THE FLOOR OF THE HOUSING UNIT ?</p> <p>1= MUD 2= WOOD TILES 3= CEMENT/CONCRETE FINISH 4= PLASTIC TILES 5= CEMENT BRICK TILE 6= BAMBOO OR REED 7= OTHER/SPECIFY/ _____</p>	<p>49. HOW MANY ROOMS ARE THERE IN THE HOUSING UNIT?</p> <p>_____</p>	<p>50. WHAT IS THE TYPE OF TENURE OF THE HOUSING UNIT ?</p> <p>1= OWNER OCCUPIED 2= RENTED FROM KEBELE 3= RENTED FROM PUBLIC HOUSING AGENCY 4= RENTED FROM OTHER ORGANIZATION 5= PAYING DIFFERENCE IN RENT 6= RENTED FROM PRIVATE HOUSEHOLD 7= RENT FREE</p>													
/																				
<p>51. IF RENTED, WHAT IS THE MONTHLY AMOUNT OF RENT IN BIRR ?</p> <p>_____</p>	<p>52. WHAT IS THE MAIN SOURCE OF DRINKING WATER FOR THE MEMBERS OF THIS HOUSING UNIT ?</p> <p>1= TAP INSIDE THE HOUSE 2= TAP IN COMPOUND, PRIVATE 3= TAP IN COMPOUND, SHARED 4= TAP OUTSIDE COMPOUND/ FROM PRIVATE TAP, PUBLIC TAP, OTHER ORGANIZATION, BOUGHT OR FREE OF CHARGE/ 5= PROTECTED WELL OR SPRING 6= UNPROTECTED WELL OR SPRING 7= RIVER, LAKE/POND</p>	<p>53. WHAT TYPE OF KITCHEN DOES THE HOUSING UNIT HAVE?</p> <p>1= NO KITCHEN 2= MODERN KITCHEN PRIVET 3= MODERN KITCHEN SHARED 4= TRADITIONAL KITCHEN PRIVATE 5= TRADITIONAL KITCHEN SHARED</p>			<p>54. WHAT TYPE OF FUEL IS MOSTLY USED FOR COOKING IN THE HOUSING UNIT ?</p> <p>01= USES NO FUEL 02= ELECTRICITY 03= GAS 04= KEROSENE 05= CHARCOAL 06= FIREWOOD/LEAVES SAWDUST 07= DUNG/MANURE 08= FIREWOOD AND CHARCOAL 09= FIREWOOD AND DUNG 10= FIREWOOD AND KEROSENE 11= FIREWOOD AND GAS 12= ELECTRICITY AND KEROSENE 13= ELECTRICITY AND FIREWOOD 14= ELECTRICITY AND CHARCOAL 15= ELECTRICITY AND GAS 16= OTHER/SPECIFY/ _____</p>	<p>55. WHAT TYPE OF BATHING FACILITY DOES THE HOUSING UNIT HAVE ?</p> <p>1= NONE 2= BATHTUB PRIVATE 3= BATHTUB SHARED 4= SHOWER PRIVATE 5= SHOWER SHARED 6= OTHER/SPECIFY/ _____</p>	<p>56. WHAT TYPE OF TOILET FACILITY DOES THE HOUSING UNIT HAVE ?</p> <p>1= NONE 2= FLUSH TOILET, PRIVATE 3= FLUSH TOILET, SHARED 4= PIT, PRIVATE 5= PIT, SHARED</p>													
/																				
<p>57. WHAT TYPE OF LIGHTING HAS THE HOUSING UNIT ?</p> <p>1= ELECTRICITY (METER PRIVATE) 2= ELECTRICITY (METER SHARED) 3= LANTERN 4= KEROSENE 5= OTHER/SPECIFY/ _____</p>	<p>58. IS THERE A RADIO IN THIS HOUSING UNIT ?</p> <p>1= YES 2= NO</p>	<p>59. IS THERE A TELEPHONE IN THIS HOUSING UNIT ?</p> <p>1= YES 2= NO</p>			<p>60. IS THERE A TELEVISION SET IN THIS HOUSING UNIT ?</p> <p>1= YES 2= NO</p>			<p>NAME OF ENUMERATOR AND SUPERVISOR</p> <table border="1"> <tr> <td>61.</td> <td>NAME</td> <td>SIGNATURE</td> <td>DATE</td> </tr> <tr> <td>ENUMERATOR</td> <td></td> <td></td> <td></td> </tr> <tr> <td>SUPERVISOR</td> <td></td> <td></td> <td></td> </tr> </table>	61.	NAME	SIGNATURE	DATE	ENUMERATOR				SUPERVISOR			
61.	NAME	SIGNATURE	DATE																	
ENUMERATOR																				
SUPERVISOR																				

Appendix III Long Rural Questionnaire (English translation)

1994 ETHIOPIAN POPULATION AND HOUSING CENSUS LONG QUESTIONNAIRE -RURAL

LOCALITY NAME \_\_\_\_\_

SECTION 1 - AREA IDENTIFICATION

1. KILLIL	2. ZONE	3. WEREDA	4. TOWN	5. KEFTEGHA	6. SUPERVISION AREA	7. FARMERS' ASSOCIATION	8. ENUMERATION AREA

SECTION 2 - TYPE OF RESIDENCE AND HOUSING UNIT PARTICULARS

9. TYPE OF RESIDENCE	10. HOUSING UNIT SERIAL NUMBER	11. HOUSE No./ SUB No.	12. HOUSEHOLD SERIAL NUMBER
1= CONVENTIONAL HOUSEHOLD 2= HOTEL/HOSTEL 3= OTHER COLLECTIVE QUARTERS 4= NOMADS 5= HOMELESS			

SECTION 3 - PARTICULARS OF HOUSEHOLD MEMBERS

SERIAL NUMBER OF HOUSEHOLD MEMBERS	ASK FOR EVERY MEMBER OF THE HOUSEHOLD										FIVE YEAR AND OVER		ASK FOR MEMBERS AGED 10 YEARS AND OVER				ASK FOR WOMEN AGED 10 YEARS AND OVER								
	NAME OF USUAL HOUSEHOLD MEMBERS	RESIDENCE STATUS	RELATIONSHIP TO THE HEAD OF THE HOUSEHOLD	SEX	AGE	RELIGION	LANGUAGE	ETHNIC GROUP	MIGRATION STATUS	DISABILITY STATUS	EDUCATIONAL STATUS	ECONOMIC STATUS		MARITAL STATUS	TOTAL NUMBER OF CHILDREN EVERBORN ALIVE				BIRTHS LAST 12 MONTHS						
												1= NEVER MARRIED 2= CURRENTLY MARRIED 3= DIVORCED 4= WIDOWED	STATUS		MALE	FEMALE	MALE	FEMALE		MALE	FEMALE				
13	14	15	16	17	18	19	20	21	22	23	24	25	26	27	28	29	30	31	32	33	34	35	36	37	38
01																									
02																									
03																									
04																									
05																									
06																									
07																									
08																									
09																									
10																									

SECTION 4 - DETAILED INFORMATION ON HOUSING UNIT

39	40	41	42	43	44	45	46	47	48	49	50
WILL HOUSING UNIT INFORMATION BE COLLECTED ?	WHAT IS THE TYPE OF HOUSING UNIT ?	WHAT IS THE MAJOR MATERIAL USED FOR THE CONSTRUCTION OF THE WALL ?	WHAT IS THE MAJOR MATERIAL USED FOR THE CONSTRUCTION OF THE ROOF ?	WHERE DO THE RESIDENTS OF THE HOUSING UNIT GET THEIR DRINKING WATER ?	WHAT IS THE NUMBER OF ROOMS IN THE HOUSING UNIT ?	WHAT TYPE OF TOILET DOES THE HOUSING UNIT HAVE ?	DO DOMESTIC ANIMALS SPEND THE NIGHT IN THE ROOM WHERE MEMBERS SPEND THE NIGHT ?	DOES THE HOUSING UNIT HAVE A SEPARATE KITCHEN ?	WHAT TYPE OF FUEL IS MOSTLY USED FOR COOKING IN THE HOUSING UNIT ?	IS THERE A RADIO IN THIS HOUSING UNIT ?	NAME OF ENUMERATOR AND SUPERVISOR
1= YES 2= NO	1= PERMANENT 2= IMPROVISED 3= MOBILE 4= OTHER /SPECIFY/	1= WOOD AND MUD 2= WOOD AND TRATCH 3= REED/BAMBOO 4= STONE AND MUD 5= STONE AND CEMENT 6= BLOCKETS 7= BRICKS 8= OTHER/SPECIFY/	1= CORRUGATED IRON 2= TRATCH 3= WOOD AND MUD 4= REED/BAMBOO 5= OTHER/SPECIFY/	1= TAP 2= PROTECTED WELL/SPRING 3= UNPROTECTED WELL/SPRING 4= RIVER, LAKE/POND/	1= NONE 2= PIT OR FLUSH TOILET	1= YES 2= NO	1= HAS A ROOM MAINLY USED AS A KITCHEN 2= USES AS A KITCHEN A ROOM WHERE MEMBERS SPEND THE NIGHT 3= USES AS A KITCHEN THE ROOM WHERE LIVESTOCK SPEND THE NIGHT 4= HAS NO KITCHEN	1= FIREWOOD/LEAVES/ 2= HUNG/MAJURE/ 3= CHARCOAL 4= KEROSENE 5= OTHER/SPECIFY/ 6= USES NO FUEL	1= YES 2= NO	DESIGNATION ENUMERATOR SUPERVISOR  NAME  SIGNATURE  DATE	