

PEOPLE'S DEMOCRATIC REPUBLIC OF ETHIOPIA
CENTRAL STATISTICAL AUTHORITY

Census of Economic Establishments
in Addis Ababa

NOVEMBER 1983 (HIDAR 1976)

VOLUME TWO

ADDIS ABABA, JULY 1988

63 ከተሰጠው ሪፖርት 63
STATISTICAL REPORT

31603
ETH/ECO

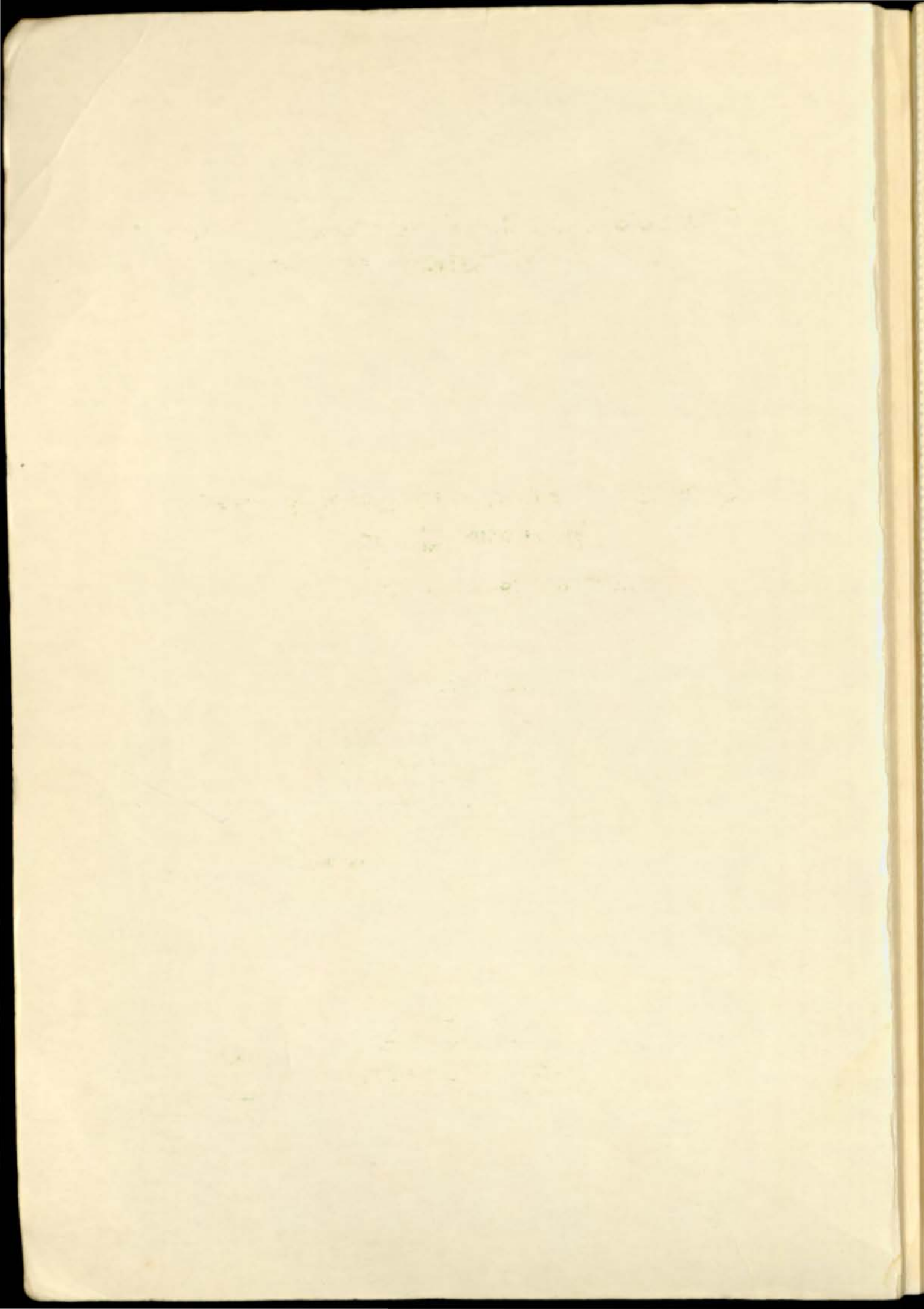

PEOPLE'S DEMOCRATIC REPUBLIC OF ETHIOPIA
CENTRAL STATISTICAL AUTHORITY

Census of Economic Establishments
in Addis Ababa

NOVEMBER 1983 (HIDAR 1976)

VOLUME TWO

የኢትዮጵያ ሕዝብ ዲሞክራሲያዊ ገንዘብ
የታታኒያ ሥልጣን ማኅበር
C.S.O. Library

ADDIS ABABA, JULY 1988

63 ከተከተሉ ሪፖርት 63
STATISTICAL REPORT

P 1/11/88
c.2

2111000-0311

PEOPLE'S DEMOCRATIC REPUBLIC OF ETHIOPIA
CENTRAL STATISTICAL AUTHORITY

Census of Economic Establishments
in Addis Ababa
(NOVEMBER 1983 - YEAR 1983)

VOLUME TWO

STATISTICAL AUTHORITY
ADDIS ABABA
ETHIOPIA

ADDIS ABABA, JULY 1988

STATISTICAL REPORT 83
83

C O N T E N T

	<u>Page</u>
Introduction - - - - -	(i)
Objectives of the Census - - - - -	(i)
Scope and Coverage - - - - -	(ii)
Method of Data Collection - - - - -	(ii)
Terms and Concepts used - - - - -	(iii)
Notes on Tables - - - - -	(vii)
Table 1:- Capital by Kind of Establishment and Ownership in Addis Ababa, November - - - - -	1
Table 1.1:- Capital by Kind of Establishment and Ownership in Manufacturing Establishments in Addis Ababa, November 1983 - - - - -	2
Table 1.2:- Capital by Kind of Establishment and Ownership in Agriculture, Hunting, Forestry and Fishing; Mining and Quarrying; Electricity, Gas and Water and Construction in Addis Ababa, November 1983 - - - - -	11
Table 1.3:- Capital by Kind of Establishment and Ownership in Import and Export Trade in Addis Ababa, November 1983 - - - - -	12
Table 1.4:- Capital by Kind of Establishment and Ownership in Wholesale and Retail Trade and Restaurants and Hotels and 'Tej', 'Tella' and 'Katikalla' Trade in Addis Ababa, November 1983 - - - - -	18
Table 1.5:- Capital by Kind of Establishment and Ownership in Transport and Related Services in Addis Ababa, November 1983 - - - - -	30
Table 1.6:- Capital by Kind of Establishment and Ownership in Bank, Insurance and Business Services in Addis Ababa, November 1983 - - - - -	31
Table 1.7:- Capital by Kind of Establishment and Ownership in Social, Community, Personal and Household Services in Addis Ababa, November 1983 - - - - -	32

C O N T E N T

	<u>Page</u>
Table 2:- Kind of Establishment by Number and Value of Shares in Other Establishments and Income of Household by Source in Addis Ababa, November 1983 - - - - -	34
Table 2.1:- Kind of Establishment by Percentage Distribution of Number and Value of Shares in Other Establishments and Income of Household by Source in Addis Ababa, November 1983 - - - - -	38
Table 3:- Percentage Distribution of Sales by Type of Buyers and Kind of Establishment in Addis Ababa, November 1983 - - -	46
Table 3.1:- Percentage Distribution of Sales by Type of Buyers in Manufacturing Establishments in Addis Ababa, November 1983 - - - - -	49
Table 3.2:- Percentage Distribution of Sales by Type of Buyers in Agriculture, Hunting, Forestry and Fishing; Mining and Quarrying; Electricity, Gas and Water and Construction in Addis Ababa, November 1983	58
Table 3.3:- Percentage Distribution of Sales by Type of Buyers in Export and Import Trade in Addis Ababa, November 1983 - - - - -	60
Table 3.4:- Percentage Distribution of Sales by Type of Buyers in Wholesale and Retail Trade; Restaurants and Hotels and 'Tej', 'Tella' and 'Katikalla' in Addis Ababa, November 1983 - - - - -	66
Table 3.5:- Percentage Distribution of Sales by Type of Buyers in Transport and Related Services in Addis Ababa, November 1983 - - - - -	77
Table 3.6:- Percentage Distribution of Sales by Type of Buyers in Bank, Insurance and Business Services in Addis Ababa, November 1983 - - - - -	79
Table 3.7:- Percentage Distribution of Sales by Type of Buyers in Community, Personal, Social and Household Services in Addis Ababa, November 1983 - - - - -	81
Table 4:- Percentage Distribution of Purchases by Source and Kind of Establishment in Addis Ababa, November 1983 - - - - -	86
Table 4.1:- Percentage Distribution of Purchases by Source in Manufacturing Establishments in Addis Ababa, November 1983 - - - - -	89

C O N T E N T

	<u>Page</u>
Table 4.2:- Percentage Distribution of Purchases by Source and Kind of Establishment in Agriculture, Hunting, Forestry and Fishing; Mining and Quarrying; Electricity, Gas and Water and Construction in Addis Ababa, November 1983 - - - - -	100
Table 4.3:- Percentage Distribution of Purchases by Source in Export and Import Trade in Addis Ababa, November 1983 - - - - -	102
Table 4.4:- Percentage Distribution of Purchases by Source in Wholesale and Retail Trade and Restaurants and Hotels and 'Tej', 'Tella' and 'Katikalla' Trade in Addis Ababa, November 1983 - - - - -	109
Table 4.5:- Percentage Distribution of Purchases by Source in Transport and Related Services in Addis Ababa, November 1983 - - - - -	121
Table 4.6:- Percentage Distribution of Purchases by Source in Bank, Insurance and Business Services in Addis Ababa, November 1983 - - - - -	123
Table 4.7:- Percentage Distribution of Purchases by Source in Community, Social, Personal and Household Services in Addis Ababa, November 1983 - - - - -	125

13. Objectives of the Census

The census was planned to meet the following objectives.

1. to obtain the number economic establishments and their distribution in the city;

I. Introduction

The Census of Economic Establishments in Addis Ababa was initiated by a directive issued by the Office of the Council of Ministers in October 12, 1983 (Tikemt 1, 1976 E.C.) which set up a high level Ministerial Committee to determine the content, coordinate the work and guide the overall activities of the census. In order expedite the preparation and implementation of the census work a coordinating committee chaired by the Central Statistical Authority, then the Central Statistical Office, was established. The committee consisted representatives from relevant ministries and mass organizations which are direct beneficiaries of the census result. The census was conducted by the Central Statistical Authority in November 1983 (Hidar 1976 E.C.) and covered all economic establishments engaged in agriculture, manufacturing, wholesaling, retailing and provision of services.

The questionnaire used in the Census was designed in such a way as to collect information on name, address and nationality of owner of establishment, registered name, legal form, capital, type of licence, kind of establishment, number of persons engaged and income. The present report is the second in the series of results published on the census. The first, "Directory of Economic Establishments in Addis Ababa by Higher Urban Dwellers' Association," was issued in June 1987.

II. Objectives of the Census

The census was planned to meet the following objectives.

1. to obtain the number economic establishments and their distribution in the city;

2. to assess the relationship between the number of economic units and the production and availability of raw materials, etc.;
3. to study the share of government and mass organizations in the economic activity;
4. to issue a policy for controlling illegal trade such as black marketing etc.;
5. to systematize the issuance of licences;
6. to assess the total revenue of the government from issuing and renewing of licences;
7. to classify economic establishments by type of activity and prepare a directory of all economic establishments in the city;
8. to obtain a frame for future statistical surveys in this field;

III. Scope and Coverage

As mentioned in the introductory part, the census covered almost all economic establishments in Addis Ababa by November 1983. Excluded were those which sell or produce in open markets, hawkers, pedlars and public establishments.

2. to assess the relationship between the number of economic units and the production and availability of raw materials, etc.;
3. to study the share of government and mass organizations in the economic activity;
4. to issue a policy for controlling illegal trade such as black marketing etc.;
5. to systematize the issuance of licences;
6. to assess the total revenue of the government from issuing and renewing of licences;
7. to classify economic establishments by type of activity and prepare a directory of all economic establishments in the city;
8. to obtain a frame for future statistical surveys in this field;

III. Scope and Coverage

As mentioned in the introductory part, the census covered almost all economic establishments in Addis Ababa by November 1983. Excluded were those which sell or produce in open markets, hawkers, pedlars and public establishments.

The establishments covered fall under one of the following main headings.

- Agriculture, Hunting, Forestry and Fishing
- Mining and Quarrying
- Manufacturing
- Electricity, Gas and Water
- Construction
- Export and Import Trade
- Wholesale and Retail Trade; Restaurants and Hotels; 'Tej', 'Tella' and 'Katikalla' Trade
- Transport and related services
- Bank, Insurance and Business Services
- Community, Social, Personal and Household Services

IV. Method of Data Collection

The information on each establishment was obtained by interviewing the owner of the establishment or the responsible person on the spot. Thus, it should be borne in mind that some reporting errors are unavoidable. Especially under-reporting of income and capital usually occur in surveys of this kind. Some of the data obtained from the establishments had to be rejected at the processing stage due to certain inconsistencies.

V. Terms and Concepts used

1. Household:- All persons, whether related or not who normally live together in the same house or closely related premises and who take food from the same kitchen are defined to constitute a household.

2. Member of household:- All persons constituting the household are called members of the household.

The following persons were considered as members of household.

- a) All persons who were members of the household and who were absent at the time of the survey including those who were expected to be absent from the household for less than six months.
- b) All guests who stayed with the household for six months and above or who were expected to stay for six months and above.
- c) Servants who lived with the household.

3. Economic establishment:- An economic establishment is defined as an economic unit operating under a single ownership or control, i.e., under a single legal entity, which is engaged in one or predominantly one, kind of economic activity (manufacturing, trade and services) at a single physical location.

4. Wholesale trade:- is defined as the re-sale (sale without transformation) of new and used goods to retailers, producers, business organizations, other wholesalers and professional users.

5. Retail trade:- is defined as the re-sale (sale without transformation) of new and used goods to the general public, for personal or household consumption.

6. Service trade:- establishments which serve households or other business organizations. These are:-

- a) Hotels:- establishments rendering a combined service of rooming, food and drinks on a fee basis.

b) Restaurants:- establishments selling food and drinks.

c) Rooming houses:- establishments engaged in renting bedrooms.

This service includes snacks for customers.

d) Snack bars:- establishments selling soft drinks, tea, coffee, juice, sandwiches, etc. to the general public.

e) Motel:- is a hotel connected to fuel stations on main roads outside a city.

f) Lodge:- is a hotel located at national park areas equipped with camping facilities for use by tourists.

g) Bars:- establishments selling alcohols, wines, beer, soft drinks, carbonated water and fruits and vegetable juices, coffee, tea, etc. to the general public.

7. Manufacturing:- is defined as the mechanical or chemical transformation of inorganic or organic substances into new products whether the work is done by power-driven machines or by hand.

8. Legal Form of Organizations:- refers to the classification of economic establishments by type of ownership. These are defined as follows.

a) Privately owned:- establishments which are owned and controlled by an individual.

b) Partnership:- establishments owned and operated by more than one person with unlimited liability.

- c) Share Company:- an establishment formed by an agreement made between at least five or more persons with limited liability. The shares are transferable.
- d) Private limited company:- an establishment formed by an agreement between two or more persons but not exceeding fifty, with limited liability. These shares are not transferable except with the consent of three-fourth of the members.
- e) Publicly owned:- an establishment owned and controlled by the state.
- f) Cooperatives:- Producers' and service-rendering organizations such as 'Kebele' shops which constitute a group of persons or households who buy, sell or produce for mutual benefits.
9. Total capital of the establishments:- includes the total money value of all fixed and non-fixed assets of the establishment on the survey date. Fixed assets cover all goods new or used that have a productive life of more than a year (buildings, vehicles, tables, chairs, shelves, etc.) while non-fixed assets are those non-durable items, manufactured articles or articles on the process of manufacturing and articles for sale, etc.
10. Income:- refers to the amount received in cash and in-kind by the owner of the establishment and all household members (i.e. owner's spouse, children and other relatives) from business, allowances (housing, car etc.), wages and salaries, pension and other sources during the 12 months preceding the survey date.

VI. Note on Tables

This report is published in two volumes and contains nine summary tables and other detailed ones, based on classification related to International Standard Classification of all Economic Activities, consisting information on number of establishments, persons engaged by kind of establishment, capital, sales, purchases, value of shares, legal form of organization and distribution of establishments by Higher Urban Dwellers' Associations. In this volume (Volume 2) data on capital, percentage distribution of sales and purchases, number and percentage value of shares in other establishments and income of household by source are included. Note, however, that while every effort had been made to collect all information on the spot, some of the establishments were not willing to provide certain information due to various reasons. Therefore, the total number of establishments refer, only, to those reporting establishments and not to the total number of establishments which was 47,616, as stated in the Directory which is available for reference at the library of the Central Statistical Authority.

In some cases the total, row and column, percentage may not add up to 100 due to rounding.

Table / - Capital by Kind of Establishment and Ownership in Addis Ababa, November 1983

Kind of Establishment	Establishments		C a p i t a l							
			Ethiopian		Foregin		Public		Total	
	No.	%	Birr	%	Birr	%	Birr	%	Birr	%
Agriculture, hunting, forestry and fishing	781	1.6	10,462,483	44.3	2,789,300	11.8	10,355,200	43.9	23,606,983	100.0
Mining and quarrying	4	0.0	3,535,070	100.0	-	-	-	-	3,535,070	100.0
Manufacturing										
- Power driven	910	1.9	591,573,142	90.1	19,905,731	3.1	44,756,402	6.8	656,235,275	100.0
- Nonpower driven	5929	12.5	45,548,656	97.5	1,615	0.0	1,150,117	2.5	46,700,388	100.0
- Miscellaneous	418	0.9	1,869,948	18.4	216,564	2.1	8,100,300	79.5	10,186,812	100.0
Total	7257	15.3	638,991,746	89.6	20,123,910	2.8	54,006,819	7.6	713,122,475	100.0
Electricity gas and water	6	0.0	10,514,040	100.0	-	-	-	-	10,514,040	100.0
Construction	32	0.1	5,146,000	18.7	824,000	3.0	21,496,572	78.3	27,466,572	100.0
External trade										
- Importer	207	0.4	335,034,824	96.0	10,863,515	3.1	2,805,136	0.8	348,703,475	100.0
- Exporter	39	0.1	9,995,000	92.8	525,000	4.9	250,000	2.3	10,770,000	100.0
- Miscellaneous	28	0.1	2,513,000	29.9	5,896,500	70.1	-	-	8,409,500	100.0
Total	274	0.6	347,542,824	94.5	17,285,015	4.7	3,055,136	0.8	367,882,975	100.0
Internal trade										
- Wholesale	451	1.0	78,617,451	93.3	4,536,118	5.4	1,093,303	1.3	84,246,872	100.0
- Retail	26635	56.1	1,632,677,505	99.4	3,699,001	0.2	6,704,701	0.4	1,643,081,207	100.0
- Miscellaneous	7132	15.0	1,043,075,512	97.9	8,078,591	0.8	13,487,416	1.3	1,064,641,519	100.0
Total	34218	72.1	2,754,370,468	98.7	16,313,710	0.6	21,285,420	0.8	2,791,969,598	100.0
Transport and related services	116	0.2	312,482,111	88.2	165,000	0.1	41,596,990	11.7	354,244,101	100.0
Bank insurance and business services	303	0.6	2,415,554,148	90.4	70,020	-	25,617,000	9.6	267,241,168	100.0
Social, community, personal and household services	4462	9.4	878,039,067	98.6	3,612,883	0.4	8,954,216	1.0	890,606,166	100.0
Grand Total	47453	100.0	5,202,637,957	95.5	61,183,838	1.1	186,367,353	3.4	5,450,189,148	100.0

Table 1 - Capital by Kind of Establishment and Ownership in Manufacturing Establishments
in Addis Ababa, November 1985

Kind of Establishment	Establishments		C a p i t a l						Total			
	No.	%	Ethiopian		Foreign		Public		BIRR	%		
			BIRR	%	BIRR	%	BIRR	%				
Slaughtering, Repairing and Preserving Meat												
- Power driven	1	0.0	-	-	-	-	5,500,000	100.0	5,500,000	100.0	100.0	100.0
- Nonpower driven	4	0.1	175	100.0	-	-	-	-	175	-	100.0	100.0
- Miscellaneous	1	0.0	23	100.0	-	-	-	-	23	-	100.0	100.0
Total	6	0.1	198	-	-	-	5,500,000	100.0	5,500,198	-	100.0	100.0
Manufacture of dairy products												
- Nonpower driven	1	0.0	9,000	100.0	-	-	-	-	9,000	-	100.0	100.0
Total	1	-	9,000	100.0	-	-	-	-	9,000	-	100.0	100.0
Canning and preserving of fruits and vegetables												
- Power driven	5	0.1	9,875	100.0	-	-	-	-	9,875	-	100.0	100.0
Total	5	0.1	9,875	100.0	-	-	-	-	9,875	-	100.0	100.0
Manufacture of vegetable and animal oils and fats												
- Power driven	36	0.5	1,701,077	33.6	-	-	3,355,479	66.4	5,056,556	100.0	100.0	100.0
- Miscellaneous	2	0.0	13,622	100.0	-	-	-	-	13,622	-	100.0	100.0
Total	38	0.5	1,714,699	33.8	-	-	3,355,479	66.2	5,070,178	-	100.0	100.0
Grain mill production												
- Power driven	11	0.2	26,932,700	100.0	-	-	-	-	26,932,700	-	100.0	100.0
- Nonpower driven	3	0.0	761,000	100.0	-	-	-	-	761,000	-	100.0	100.0
- Miscellaneous	4	0.1	46,555	0.6	-	-	7,904,400	99.4	7,950,955	-	100.0	100.0
Total	18	0.3	27,740,255	77.8	-	-	7,904,400	22.2	35,644,655	-	100.0	100.0
Manufacture of bakery products												
- Power driven	47	0.7	1,487,597	100.0	-	-	-	-	1,487,597	-	100.0	100.0
- Nonpower driven	41	0.6	213,482	100.0	-	-	-	-	213,482	-	100.0	100.0
- Miscellaneous	7	0.1	254,693	100.0	-	-	-	-	254,693	-	100.0	100.0
Total	95	1.3	1,955,772	100.0	-	-	-	-	1,955,772	-	100.0	100.0
Sugar factories												
- Power driven	1	0.0	-	-	-	-	-	-	-	-	-	-
Total	1	-	-	-	-	-	-	-	-	-	-	-

Table I.f :- (cont'd.)

Kind of Establishment	Establishments		C a p i t a l						
	No.	%	Ethiopian		Foreign		Public		Total
			Birr	%	Birr	%	Birr	%	
The Manufacture of coca, chocolate and sugar Confectionery									
- Power driven	13	0.2	479,962	99.7	-	-	1,500	0.3	481,462
- Nonpower driven	1	0.0	900	100.0	-	-	-	-	900
- Miscellaneous	2	0.0	19,000	100.0	-	-	-	-	19,000
Total	16	0.2	499,862	99.7	-	-	1,500	0.3	501,362
The Preparation of roasted and milled coffee									
- Power driven	2	0.0	120,000	100.0	-	-	-	-	120,000
- Miscellaneous	1	0.0	36,000	100.0	-	-	-	-	36,000
Total	3	-	156,000	100.0	-	-	-	-	156,000
Manufacture of food products not elsewhere specified									
- Power driven	1	0.0	1,200	100.0	-	-	-	-	1,200
- Nonpower driven	2	0.0	3,553	100.0	-	-	-	-	3,553
Total	3	-	4,753	100.0	-	-	-	-	4,753
Manufacture of Prepared animal feeds									
- Power driven	1	0.0	1,287,000	100.0	-	-	-	-	1,287,000
Total	1	-	1,287,000	100.0	-	-	-	-	1,287,000
Distilling, rectifying and blending of spirit									
- Power driven	3	0.0	420,636	100.0	-	-	-	-	420,636
Total	3	-	420,636	100.0	-	-	-	-	420,636
Wine industries									
- Power driven	2	0.0	67,000	100.0	-	-	-	-	67,000
Total	2	-	67,000	100.0	-	-	-	-	67,000
Manufacture of drinks and carbonated water									
- Power driven	3	0.0	23,709,395	100.0	-	-	-	-	23,709,395
Total	3	-	23,709,395	100.0	-	-	-	-	23,709,395
Manufacture of talls, "bords" etc.									
- Nonpower driven	18	0.3	3,505	100.0	-	-	-	-	3,505
Total	18	0.3	3,505	100.0	-	-	-	-	3,505

Table 1-1 - (cont'd)

Kind of Establishment	Establishments		C A P I T A L							
			Ethiopian		Foreign		Public		Total	
	No.	%	B I F F	%	B I F F	%	B I F F	%	B I F F	%
Manufacture of ⁴ textiles										
- Nonpower driven	2	0.0	3,520	100.0	-	-	-	-	3,520	100.0
- Miscellaneous	1	0.0	41,280	100.0	-	-	-	-	41,280	100.0
Total	3	-	44,800	100.0	-	-	-	-	44,800	100.0
Manufacture of katikala										
- Nonpower driven	9	0.1	30,896	100.0	-	-	-	-	30,896	100.0
Total	9	0.1	30,896	100.0	-	-	-	-	30,896	100.0
Manufacture of tobacco products										
- Nonpower driven	1	0.0	30	100.0	-	-	-	-	30	100.0
Total	1	-	30	100.0	-	-	-	-	30	100.0
Spinning, weaving and finishing textiles										
- Power driven	15	0.2	500,334,965	96.2	166,666,650	3.2	2,954,868	0.6	519,956,483	100.0
- Nonpower driven	5114	70.5	34,342,123	99.9	485	-	50,113	0.1	34,392,721	100.0
- Miscellaneous	267	3.7	451,809	100.0	-	-	-	-	451,809	100.0
Total	5396	74.4	555,128,897	96.5	166,667,135	3.0	3,004,981	0.5	554,801,013	100.0
Manufacture of made-up of textile goods										
- Power driven	2	0.0	1,936	100.0	-	-	-	-	1,936	100.0
- Nonpower driven	8	0.1	38,554	100.0	-	-	-	-	38,554	100.0
- Miscellaneous	1	0.0	1,700	100.0	-	-	-	-	1,700	100.0
Total	11	0.2	42,190	100.0	-	-	-	-	42,190	100.0
Knitting mills (includes laces)										
- Power driven	561	7.7	3,758,342	100.0	1	-	20	-	3,758,363	100.0
- Nonpower driven	405	5.6	1,387,700	99.9	1,130	0.1	4	-	1,388,834	100.0
- Miscellaneous	76	1.1	432,304	99.4	2,464	0.6	-	-	434,768	100.0
Total	1042	14.4	5,578,346	99.9	3,595	0.1	24	-	5,581,965	100.0
Manufacture of carpets and rugs										
- Power driven	3	0.0	121,142	100.0	-	-	-	-	121,142	100.0
- Nonpower driven	6	0.1	532,299	100.0	-	-	-	-	532,299	100.0
- Miscellaneous	1	0.0	5,000	100.0	-	-	-	-	5,000	100.0
Total	10	0.1	658,441	100.0	-	-	-	-	658,441	100.0
Manufacture of cordage, rope and twines										
- Power driven	2	0.0	408,000	100.0	-	-	-	-	408,000	100.0
Total	2	-	408,000	100.0	-	-	-	-	408,000	100.0

Table 1-1 - (cont'd.)

Kind of Establishment	Establishments		C a p i t a l								
	No.	%	Ethiopian		Foreign		Public		Total		
			B I R R	%	B I R R	%	B I R R	%	B I R R	%	
Manufacture of textiles not elsewhere classified											
- Nonpower driven	3	0.0	7,860	100.0	-	-	-	-	-	7,860	100.0
Total	3	-	7,860	100.0	-	-	-	-	-	7,860	100.0
Manufacture of wearing apparel except footwear											
- Power-driven	3	0.0	1,410,000	79.8	130,000	7.3	228,930	12.9	1,768,930	100.0	
- Nonpower driven	1	0.0	1,710	100.0	-	-	-	-	1,710	100.0	
Total	4	0.1	1,411,710	79.7	130,000	7.3	228,930	12.9	1,770,640	100.0	
Tanneries and leather finishing industries											
- Power driven	4	0.1	2,334	0.3	-	-	765,000	99.7	767,334	100.0	
Total	4	0.1	2,334	0.3	-	-	765,000	99.7	767,334	100.0	
Fur dressing and dyeing industries and other fur or skin											
- Power driven	1	0.0	200	100.0	-	-	-	-	200	100.0	
Total	1	-	200	100.0	-	-	-	-	200	100.0	
Manufacture of products of leather substitute except footwear											
- Power driven	1	0.0	60	100.0	-	-	-	-	60	100.0	
- Nonpower driven	1	0.0	65,000	100.0	-	-	-	-	65,000	100.0	
Total	2	-	65,060	100.0	-	-	-	-	65,060	100.0	
Manufacture of footwear except vulcanized or moulded rubber											
- Power driven	10	0.1	328,470	100.0	-	-	-	-	328,470	100.0	
- Nonpower driven	9	0.1	244,000	100.0	-	-	-	-	244,000	100.0	
- Miscellaneous	1	0.0	300	100.0	-	-	-	-	300	100.0	
Total	20	0.3	572,770	100.0	-	-	-	-	572,770	100.0	
Sawmills, planing and other wood mill											
- Power driven	25	0.4	1,711,146	22.9	-	-	5,750,000	77.1	7,461,146	100.0	
- Nonpower driven	3	0.0	5,292	100.0	-	-	-	-	5,292	100.0	
- Miscellaneous	2	0.0	329,599	100.0	-	-	-	-	329,599	100.0	
Total	31	0.4	2,046,037	26.2	-	-	5,750,000	73.8	7,796,087	100.0	

Table 1.1- (cont'd)

Kind of Establishment	Establishments		C a p i t a l						Total			
	No.	%	Ethiopian		Foreign		Public		B I F F	%		
			B I F F	%	B I F F	%	B I F F	%				
Manufacture of wooden and cane containers and small cane ware												
- Power driven	3	0.0	45,000	100.0	-	-	-	-	-	-	45,000	100.0
- Nonpower driven	16	0.2	18,278	100.0	-	-	-	-	-	-	18,278	100.0
Total	19	0.3	63,278	100.0	-	-	-	-	-	-	63,278	100.0
Manufacture of woods and cork products not elsewhere classified												
- Power driven	3	0.0	95,921	100.0	-	-	-	-	-	-	95,921	100.0
- Nonpower driven	10	0.2	3,780	0.3	-	-	1,100,000	99.7	1,103,780	99.7	1,103,780	100.0
Total	13	0.2	99,701	8.3	-	-	1,100,000	91.7	1,199,701	91.7	1,199,701	100.0
Manufacture of furniture and fixtures, except primarily of metal												
- Power driven	52	0.7	1,754,458	64.6	80	-	960,000	35.4	2,714,538	35.4	2,714,538	100.0
- Nonpower driven	23	0.3	32,475	100.0	-	-	-	-	32,475	-	32,475	100.0
- Miscellaneous	2	0.0	102,500	100.0	-	-	-	-	102,500	-	102,500	100.0
Total	77	1.1	1,889,433	66.3	80	-	960,000	33.7	2,849,513	33.7	2,849,513	100.0
Manufacture of pulp, paper and paper board												
- Power driven	2	0.0	600,400	100.0	-	-	-	-	600,400	-	600,400	100.0
Total	2	-	600,400	100.0	-	-	-	-	600,400	-	600,400	100.0
Manufacture of containers and boxes of paper and paper board												
- Nonpower driven	1	0.0	60,000	100.0	-	-	-	-	60,000	-	60,000	100.0
Total	1	-	60,000	100.0	-	-	-	-	60,000	-	60,000	100.0
Printing, publishing and allied industries												
- Power driven	19	0.3	2,308,374	26.5	-	-	6,417,105	73.5	8,725,479	73.5	8,725,479	100.0
- Miscellaneous	1	0.0	-	-	-	-	-	-	-	-	-	100.0
Total	20	0.3	2,308,374	26.5	-	-	6,417,105	73.5	8,725,479	73.5	8,725,479	100.0
Manufacture of basic industrial chemicals except fertilizers												
- Power driven	1	0.0	2,000	100.0	-	-	-	-	2,000	-	2,000	100.0
Total	1	-	2,000	100.0	-	-	-	-	2,000	-	2,000	100.0
Manufacture of fertilizers and pesticides												
- Power driven	2	0.0	70,000	100.0	-	-	-	-	70,000	-	70,000	100.0
- Nonpower driven	1	0.0	1,000	100.0	-	-	-	-	1,000	-	1,000	100.0

Table 1.1. (cont'd.)

Kind of Establishment	Establishments		C a p i t a l							
			Ethiopian		Foreign		Public		Total	
	No.	%	Birr	%	Birr	%	Birr	%	Birr	%
Total	3	-	71,000	100.0	-	-	-	-	71,000	100.0
Manufacture of synthetic resins, plastic materials and man-made fibres										
- Nonpower driven	1	0.0	500	100.0	-	-	-	-	500	100.0
Total	1	-	500	100.0	-	-	-	-	500	100.0
Manufacture of paint, varnishes and lacquers										
- Power driven	2	0.0	-	-	11,200,000	100.0	-	-	11,200,000	100.0
Total	2	-	-	-	11,200,000	100.0	-	-	11,200,000	100.0
Manufacture of drugs and medicines such as EPHEAM										
- Power driven	1	0.0	-	-	-	-	-	-	-	-
Total	1	-	-	-	-	-	-	-	-	-
Manufacture of Soap and cleaning preparation, perfumes, cosmetics etc.										
- Power driven	4	0.1	170,000	100.0	-	-	-	-	170,000	100.0
- Nonpower driven	2	0.0	3,194,747	100.0	-	-	-	-	3,194,747	100.0
Total	6	0.1	3,364,747	100.0	-	-	-	-	3,364,747	100.0
Manufacture of chemical products not elsewhere classified										
- Power driven	4	0.1	295,000	100.0	-	-	-	-	295,000	100.0
- Nonpower driven	2	0.0	35,000	100.0	-	-	-	-	35,000	100.0
Total	6	0.1	330,000	100.0	-	-	-	-	330,000	100.0
Manufacture of tyres and tubes										
- Power driven	3	0.0	6,911,487	100.0	-	-	-	-	6,911,487	100.0
Total	3	-	6,911,487	100.0	-	-	-	-	6,911,487	100.0
Manufacture of rubber products not elsewhere classified										
- Power driven	2	0.0	26,650	0.6	-	-	4,460,000	99.4	4,486,650	100.0
Total	2	-	26,650	0.6	-	-	4,460,000	99.4	4,486,650	100.0
Manufacture of plastic products not elsewhere classified										
- Power driven	4	0.1	476,000	17.8	-	-	2,200,000	82.2	2,676,000	100.0
- Nonpower driven	3	0.0	200,000	100.0	-	-	-	-	200,000	100.0
Total	7	0.1	676,000	23.5	-	-	2,800,000	76.5	2,876,000	100.0

Table 1.1 - (cont'd.)

Kind of Establishment	Establishments		C a p i t a l							
			Ethiopian		Foreign		Public		Total	
	No.	%	Birr	%	Birr	%	Birr	%	Birr	%
Manufacture of pottery, china and earthenware										
- Power driven	2	0.0	42,900	100.0	-	-	-	-	42,900	100.0
- Nonpower driven	195	2.7	84,082	100.0	-	-	-	-	84,082	100.0
- Miscellaneous	37	0.5	24,238	100.0	-	-	-	-	24,238	100.0
Total	254	3.2	151,220	100.0	-	-	-	-	151,220	100.0
Manufacture of glass and glass products										
- Power driven	1	0.0	8,700,000	100.0	-	-	-	-	8,700,000	100.0
Total	1	-	8,700,000	100.0	-	-	-	-	8,700,000	100.0
Manufacture of structural clay products										
- Power driven	9	0.1	4,205,000	100.0	-	-	-	-	4,205,000	100.0
- Miscellaneous	2	0.0	-	-	214,100	52.2	195,900	47.8	410,000	100.0
Total	11	0.2	4,205,000	91.1	214,100	4.6	195,900	4.2	4,615,000	100.0
Manufacture of cement, lime and plaster										
- Power driven	1	0.0	85,000	100.0	-	-	-	-	85,000	100.0
- Miscellaneous	1	0.0	50,000	100.0	-	-	-	-	50,000	100.0
Total	2	-	135,000	100.0	-	-	-	-	135,000	100.0
Manufacture of non-metallic products not elsewhere classified										
- Power driven	1	0.0	-	-	-	-	-	-	-	-
- Nonpower driven	1	0.0	-	-	-	-	-	-	-	-
Total	2	-	-	-	-	-	-	-	-	-
Iron and steel basic industries										
- Power driven	7	0.1	1,129,629	55.7	900,000	44.3	-	-	2,029,629	100.0
- Nonpower driven	2	0.0	4,020	100.0	-	-	-	-	4,020	100.0
- Miscellaneous	1	0.0	25	100.0	-	-	-	-	25	100.0
Total	10	0.1	1,133,674	55.8	900,000	44.3	-	-	2,033,674	100.0
Manufacture of cutlery, hand tools and general hardware										
- Nonpower driven	9	0.1	167,390	100.0	-	-	-	-	167,390	100.0
- Miscellaneous	1	0.0	500	100.0	-	-	-	-	500	100.0
Total	10	0.1	167,890	100.0	-	-	-	-	167,890	100.0

Table 1.4- (cont'd)

Kind of Establishment	Establishments		C a t e g o r y						Total	
	No.		Ethiopian		Foreign		Public			
	No.	%	Birr	%	Birr	%	Birr	%		
Manufacture of furniture and fixture, primarily of metal										
	- Power driven	19	0.3	117,586	42.5	109,000	39.4	50,000	18.1	276,586
	- Nonpower driven	10	0.1	12,170	100.0	-	-	-	-	12,170
- Miscellaneous	3	0.0	58,800	100.0	-	-	-	-	58,800	
Total	32	0.4	188,556	54.3	109,000	31.4	50,000	14.4	347,556	
Manufacture of structural metal products										
	- Power driven	3	0.0	49,300	100.0	-	-	-	-	49,300
	- Nonpower driven	1	0.0	4,000,000	100.0	-	-	-	-	4,000,000
Total	4	0.1	4,049,300	100.0	-	-	-	-	4,049,300	
Manufacture of fabricated metal products except machinery and equipment not else- where classified										
	- Power driven	3	0.0	100,600	100.0	-	-	-	-	100,600
	- Nonpower driven	10	0.1	62,640	100.0	-	-	-	-	62,640
- Miscellaneous	1	0.0	-	-	-	-	-	-	-	
Total	14	0.2	163,240	100.0	-	-	-	-	163,240	
Manufacture of electrical appliances and household wares										
	- Power driven	1	0.0	1,500	100.0	-	-	-	-	1,500
	- Nonpower driven	2	0.0	21,000	100.0	-	-	-	-	21,000
Total	3	-	22,500	100.0	-	-	-	-	22,500	
Manufacture of electrical apparatus and supplies not elsewhere classified										
	- Power driven	1	0.0	20,000	100.0	-	-	-	-	20,000
	- Nonpower driven	1	-	20,000	100.0	-	-	-	-	20,000
Total	2	-	40,000	100.0	-	-	-	-	40,000	
Manufacture of Motor vehicles										
	- Power driven	2	0.0	10,000	0.3	2,100,000	69.8	900,000	29.9	3,010,000
	- Nonpower driven	2	-	10,000	0.3	2,100,000	69.8	900,000	29.9	3,010,000

Table F-1 - (cont'd.)

Kind of Establishment	Establishments		C a p i t a l									
	No.	%	Ethiopian		Foreign		Public		Total			
			Birr	%	Birr	%	Birr	%	Birr	%		
Manufacture of jewellery and related articles												
- Power driven	2	0.0	1,300	100.0	-	-	-	-	-	-	1,300	100.0
- Nonpower driven	8	0.1	975	100.0	-	-	-	-	-	-	975	100.0
- Miscellaneous	3	0.0	2,000	100.0	-	-	-	-	-	-	2,000	100.0
Total	13	0.2	4,275	100.0	-	-	-	-	-	-	4,275	100.0
Manufacture of sporting and athletic goods												
- Power driven	1	0.0	2,000	100.0	-	-	-	-	-	-	2,000	100.0
Total	1	-	2,000	100.0	-	-	-	-	-	-	2,000	100.0
Manufacturing industries not elsewhere classified												
- Power driven	1	0.0	60,000	100.0	-	-	-	-	-	-	60,000	100.0
Total	1	-	60,000	100.0	-	-	-	-	-	-	60,000	100.0
Total of manufacturing												
- Power driven	900	12.5	591,573,142	90.1	19,905,731	3.1	44,756,402	6.8	656,235,275	100.0		
- Nonpower driven	5929	81.7	45,548,656	97.5	1,615	0.0	1,150,117	2.5	46,700,388	100.0		
- Miscellaneous	418	5.8	1,869,946	18.4	216,564	2.1	8,100,300	79.5	10,186,812	100.0		
Grand Total	7251	100.0	638,991,746	89.6	20,123,910	2.8	54,006,819	7.6	713,122,475	100.0		

Table 1-2 - Capital by Kind of Establishment in Agriculture, Forestry and Fishing, Mining and Quarrying, Electricity, Gas and Water and Construction in Addis Ababa, November 1983

Kind of Establishment	Establishments		C a p i t a l						T o t a l	
			E t h i o p i a n		F o r e i g n		P u b l i c			
	No.	%	B i r r	%	B i r r	%	B i r r	%	B i r r	%
Agriculture and live stock production	778	94.5	10,362,483	44.3	2,689,300	11.5	10,355,200	44.2	23,406,983	100.0
Agricultural services	2	0.2	100,000	50.0	100,000	50.0	-	-	200,000	100.0
Planting, replanting and conservation of forests	1	0.1	N.A	-	-	-	-	-	-	-
Total	781	94.9	10,462,483	44.3	2,789,300	11.8	10,355,200	43.9	23,606,983	100.0
Stone quarrying	4	0.5	3,535,070	100.0	-	-	-	-	3,535,070	100.0
Total	4	0.5	3,535,070	100.0	-	-	-	-	3,535,070	100.0
Electric light and power	3	0.4	-	-	-	-	-	-	-	-
Water works and supply	3	0.4	10,514,040	100.0	-	-	-	-	10,514,040	100.0
Total	6	0.7	10,514,040	100.0	-	-	-	-	10,514,040	100.0
General contractors	8	1.0	1,455,000	6.4	-	-	21,420,330	93.7	22,875,330	100.0
Building contractors	23	2.8	3,690,000	80.4	824,000	18.0	76,242	1.7	4,590,242	100.0
Repair and maintenance of building	1	0.1	1,000	100.0	-	-	-	-	1,000	100.0
Total	32	3.9	5,146,000	18.7	824,000	3.0	21,496,572	78.3	27,466,572	100.0
Grand Total	823	100.0	29,657,593	45.5	3,613,300	5.6	31,851,772	48.9	65,122,665	100.0

Table 1.3. Capital by kind of Establishment and Ownership in Import and Export Trade
in Addis Ababa, November 1985

Kind of Establishment	Establishments		Ethiopian				Foreign				Public		Total	
	No.	%	Birr		%	Birr		%	Birr		%	Birr		%
Live animals chiefly for food														
- Exporter	2	0.7	20,000	100.0	-	-	-	-	-	-	-	-	20,000	100.0
Total	2	0.7	20,000	100.0	-	-	-	-	-	-	-	-	20,000	100.0
Poultry														
- Miscellaneous	1	0.4	-	-	-	-	-	-	-	-	-	-	-	-
Total	1	0.4	-	-	-	-	-	-	-	-	-	-	-	-
Meat and meat preparation														
- Exporter	1	0.4	3,500,000	100.0	-	-	-	-	-	-	-	-	3,500,000	100.0
Total	1	0.4	3,500,000	100.0	-	-	-	-	-	-	-	-	3,500,000	100.0
Cereal and cereal preparation														
- Exporter	2	0.7	1,100,000	100.0	-	-	-	-	-	-	-	-	1,100,000	100.0
Total	2	0.7	1,100,000	100.0	-	-	-	-	-	-	-	-	1,100,000	100.0
Pulses														
- Exporter	1	0.4	140,000	100.0	-	-	-	-	-	-	-	-	140,000	100.0
- Miscellaneous	1	0.4	45,000	100.0	-	-	-	-	-	-	-	-	45,000	100.0
Total	2	0.7	185,000	100.0	-	-	-	-	-	-	-	-	185,000	100.0
Coffee														
- Importer	1	0.4	-	-	1,500,000	100.0	-	-	-	-	-	-	1,500,000	100.0
- Exporter	11	4.0	2,293,000	82.1	500,000	17.9	-	-	-	-	-	-	2,793,000	100.0
- Miscellaneous	3	1.1	450,000	64.3	250,000	35.7	-	-	-	-	-	-	700,000	100.0
Total	15	5.5	2,743,000	54.9	2,250,000	45.1	-	-	-	-	-	-	4,993,000	100.0
Spices														
- Importer	9	3.3	-	-	-	-	-	-	-	-	-	-	-	-
- Exporter	1	0.4	788,000	100.0	-	-	-	-	-	-	-	-	788,000	100.0
Total	10	3.7	788,000	100.0	-	-	-	-	-	-	-	-	788,000	100.0
Miscellaneous edible products and preparations														
- Importer	4	1.5	519,000	34.2	1,000,000	65.8	-	-	-	-	-	-	1,519,000	100.0
- Exporter	1	0.4	50,000	100.0	-	-	-	-	-	-	-	-	50,000	100.0
- Miscellaneous	1	0.4	1,000	100.0	-	-	-	-	-	-	-	-	1,000	100.0
Total	6	2.2	570,000	36.3	1,000,000	63.7	-	-	-	-	-	-	1,570,000	100.0

Table 1.3- (cont'd.)

Kind of Establishment	Establishments		C a p i t a l						T o t a l	
	Ethiopian		Foreign		Public		Total			
	No.	%	Birr	%	Birr	%	Birr	%	Birr	%
Tobacco and Tobacco manufacture - Importer	1	0.4	38,000,000	100.0	-	-	-	-	38,000,000	100.0
Total	1	0.4	38,000,000	100.0	-	-	-	-	38,000,000	100.0
Hides, skins, raw (undressed) - Exporter	6	2.2	1,690,000	100.0	-	-	-	-	1,690,000	100.0
Total	6	2.2	1,690,000	100.0	-	-	-	-	1,690,000	100.0
Fur skin, raw (undressed) - Importer	1	0.4	26,000	100.0	-	-	-	-	26,000	100.0
Total	1	0.4	26,000	100.0	-	-	-	-	26,000	100.0
Oil seeds and oleaginous fruits - Exporter	3	1.1	-	-	-	-	-	-	-	-
Total	3	1.1	-	-	-	-	-	-	-	-
Crude animal and vegetable materials note elsewhere classified - Importer	1	0.4	4,000,000	100.0	-	-	-	-	4,000,000	100.0
Total	1	0.4	4,000,000	100.0	-	-	-	-	4,000,000	100.0
Gas, natural and manufactured - Importer	1	0.4	3,048,573	100.0	-	-	-	-	3,048,573	100.0
Total	1	0.4	3,048,573	100.0	-	-	-	-	3,048,573	100.0
Processed or vegetable fats and oils and waxes of animal or vegetable origin - Exporter	3	1.1	100,000	100.0	-	-	-	-	100,000	100.0
- Miscellaneous	1	0.4	50,000	100.0	-	-	-	-	50,000	100.0
Total	4	1.5	150,000	100.0	-	-	-	-	150,000	100.0
Organic chemicals - Importer	1	0.4	20,000	100.0	-	-	-	-	20,000	100.0
Total	1	0.4	20,000	100.0	-	-	-	-	20,000	100.0
Dyeing, tanning and colouring materials - Importer	1	0.4	20,000	100.0	-	-	-	-	20,000	100.0
Total	1	0.4	20,000	100.0	-	-	-	-	20,000	100.0

Table 1.3 - (cont'd.)

Kind of Establishment	Establishments		C a p i t a l						Total			
	No.	%	Ethiopian		Foreign		Public		B I F R	%		
			B I F R	%	B I F R	%	B I F R	%				
Medical and pharmaceutical products												
- Importer	11	4.0	1,605,000	50.1	1,600,000	49.9	-	-	3,205,000	-	100.0	
Total	11	4.0	1,605,000	50.1	1,600,000	49.9	-	-	3,205,000	-	100.0	
Perfumery, cosmetics, dentifrices and other preparation												
- Importer	6	2.2	261,000	43.4	340,000	56.6	-	-	601,000	-	100.0	
Total	6	2.2	261,000	43.4	340,000	56.6	-	-	601,000	-	100.0	
Plastic and plastic products												
- Importer	1	0.4	229,722	100.0	-	-	-	-	229,722	-	100.0	
Total	1	0.4	229,722	100.0	-	-	-	-	229,722	-	100.0	
Leather, leather manufactures and dressed fur skin												
- Importer	1	0.4	50,000	100.0	-	-	-	-	50,000	-	100.0	
- Exporter	1	0.4	-	-	-	-	250,000	100.0	250,000	-	100.0	
Total	2	0.7	50,000	16.7	-	-	250,000	83.3	300,000	-	100.0	
Rubber and rubber manufactures												
- Importer	3	1.1	598,770	100.0	-	-	-	-	598,770	-	100.0	
Total	3	1.1	598,770	100.0	-	-	-	-	598,770	-	100.0	
Paper, paper board and articles of paper and paper board												
- Importer	2	0.7	50,000	100.0	-	-	-	-	50,000	-	100.0	
Total	2	0.7	50,000	100.0	-	-	-	-	50,000	-	100.0	
Textile yarn, textiles and related products												
- Importer	18	6.6	725,200	78.4	200,000	21.6	-	-	925,200	-	100.0	
Total	18	6.6	725,200	78.4	200,000	21.6	-	-	925,200	-	100.0	
Non-metallic mineral manufactures												
- Importer	1	0.4	-	-	15,000	100.0	-	-	15,000	-	100.0	
Total	1	0.4	-	-	15,000	100.0	-	-	15,000	-	100.0	

Table 1.31- (cont'd.)

Kind of Establishment	C a p i t a l											
	Establishments		Ethiopian		Foreign		Public		Total			
	No.	%	B I F F	%	B I F F	%	B I F F	%	B I F F	%		
Metals and fabricated metal products												
- Importer	14	5.1	891,600	100.0	-	-	-	-	891,600	100.0		
Total	14	5.1	891,600	100.0	-	-	-	-	891,600	100.0		
Manufactures of metals not elsewhere classified												
- Importer	1	0.4	50,000	100.0	-	-	-	-	50,000	100.0		
- Miscellaneous	1	0.4	500,000	100.0	-	-	-	-	500,000	100.0		
Total	2	0.7	550,000	100.0	-	-	-	-	550,000	100.0		
Power generating machinery and equipment												
- Importer	2	0.7	100,000	63.7	57,000	36.3	-	-	157,000	100.0		
Total	2	0.7	100,000	63.7	57,000	36.3	-	-	157,000	100.0		
Industrial machines												
- Importer	15	5.5	10,923,000	100.0	-	-	-	-	10,923,000	100.0		
- Exporter	1	0.4	-	-	25,000	100.0	-	-	25,000	100.0		
- Miscellaneous	2	0.7	240,000	100.0	-	-	-	-	240,000	100.0		
Total	16	6.6	11,163,000	99.8	25,000	0.2	-	-	11,188,000	100.0		
Office machine												
- Importer	1	0.4	62,500	100.0	-	-	-	-	62,500	100.0		
Total	1	0.4	62,500	100.0	-	-	-	-	62,500	100.0		
Telecommunications, sound recording and broadcasting apparatus and equipments												
- Importer	2	0.7	110,000	100.0	-	-	-	-	110,000	100.0		
Total	2	0.7	110,000	100.0	-	-	-	-	110,000	100.0		
Electrical machinery, apparatus and appliances, parts thereof including wires												
- Importer	13	4.8	682,000	77.3	200,000	22.7	-	-	882,000	100.0		
- Miscellaneous	3	1.1	105,000	8.1	1,196,500	91.9	-	-	1,301,500	100.0		
Total	16	5.8	787,000	36.0	1,396,500	64.0	-	-	2,183,500	100.0		
Motor vehicles												
- Importer	20	7.3	261,718,623	97.9	5,326,415	2.1	200,425	0.1	267,445,463	100.0		
Total	20	7.3	261,718,623	97.9	5,326,415	2.1	200,425	0.1	267,445,463	100.0		

Table 1-3 - (cont'd.)

Kind of Establishment	Establishments		C a p i t a l							
			Ethiopian		Foregin		Public		Total	
	No.	%	Birr	%	Birr	%	Birr	%	Birr	%
Motor cycles and bicycles - Importer	2	0.7	170,000	100.0	-	-	-	-	170,000	100.0
Total	2	0.7	170,000	100.0	-	-	-	-	170,000	100.0
Sanitary plumbing, heating and lighting fixtures and fittings, not elsewhere classified - Importer	3	1.1	55,000	6.5	-	-	788,000	93.5	843,000	100.0
Total	3	1.1	55,000	6.5	-	-	788,000	93.5	843,000	100.0
Furniture and parts - Importer	13	4.7	3,737,390	100.0	-	-	-	-	3,737,390	100.0
Total	13	4.7	3,737,390	100.0	-	-	-	-	3,737,390	100.0
Travel goods, hand bag and similar containers - Importer	1	0.4	-	-	30,000	100.0	-	-	30,000	100.0
Total	1	0.4	-	-	30,000	100.0	-	-	30,000	100.0
Clothing - Importer	14	5.1	905,172	88.5	120,000	11.7	-	-	1,025,172	100.0
- Miscellaneous	1	0.4	50,000	100.0	-	-	-	-	50,000	100.0
Total	15	5.5	955,172	88.8	120,000	11.2	-	-	1,075,172	100.0
Footwear - Importer	4	1.5	132,285	100.0	-	-	-	-	132,285	100.0
Total	4	1.5	132,285	100.0	-	-	-	-	132,285	100.0
Professional scientific and checking or analysing instruments and apparatus not elsewhere classified - Importer	2	0.7	1,425,000	100.0	-	-	-	-	1,425,000	100.0
Total	2	0.7	1,425,000	100.0	-	-	-	-	1,425,000	100.0
Photographic apparatus, equipments and supplies and optical goods not elsewhere classified, watches and clocks - Importer	3	1.1	95,000	100.0	-	-	-	-	95,000	100.0
Total	3	1.1	95,000	100.0	-	-	-	-	95,000	100.0

Table 1.3 - (cont'd.)

Kind of establishment	Establishments		C a p i t a l						
	No.	%	Ethiopian		Foreign		Public		Total
			B i f f	%	B i f f	%	B i f f	%	
Printing products									
- Importer	1	0.4	-	-	50,000	100.0	-	-	50,000
Total	1	0.4	-	-	50,000	100.0	-	-	50,000
Toys, sporting goods and other products of a similar nature									
- Importer	1	0.4	158,106	100.0	-	-	-	-	158,106
Total	1	0.4	158,106	100.0	-	-	-	-	158,106
Stationery supplies									
- Importer	7	2.6	575,000	90.3	50,000	7.9	11,641	1.8	636,641
Total	7	2.6	575,000	90.3	-	-	-	-	636,641
Jewellery									
- Importer	2	0.7	150,000	100.0	-	-	-	-	150,000
Total	2	0.7	150,000	100.0	-	-	-	-	150,000
Medical instruments									
- Importer	5	1.8	107,595	66.2	55,000	33.6	-	-	162,595
Total	5	1.8	107,595	66.2	55,000	33.6	-	-	162,595
Manufactured articles not elsewhere classified									
- Importer	6	2.2	292,084	13.2	120,100	5.4	1,805,070	81.4	2,217,254
- Exporter	2	0.7	29,000	100.0	-	-	-	-	29,000
- Miscellaneous	4	1.5	252,500	83.5	50,000	16.5	-	-	302,500
Total	12	4.4	573,584	22.5	170,100	6.7	1,805,070	70.8	2,548,754
Zoo animals									
- Exporter	2	0.7	25,000	100.0	-	-	-	-	25,000
Total	2	0.7	25,000	100.0	-	-	-	-	25,000
Importer and exporter, n.e.e.									
- Importer	12	4.4	3,541,204	100.0	-	-	-	-	3,541,204
- Exporter	2	0.7	260,000	100.0	-	-	-	-	260,000
- Miscellaneous	10	3.7	819,500	15.7	4,400,000	84.3	-	-	5,219,500
Total	24	8.8	4,620,704	51.2	4,400,000	48.8	-	-	9,020,704
Total external trade									
- Importer	207	75.5	335,034,824	96.1	10,863,515	3.1	2,805,136	0.8	348,703,475
- Exporter	39	14.3	9,995,000	92.8	525,000	4.9	250,000	2.3	10,770,000
- Miscellaneous	26	10.2	2,515,000	29.9	5,895,500	70.1	-	-	8,409,500
Total	274	100.0	347,542,824	94.5	17,285,015	4.7	3,055,136	0.8	367,882,975

Table 1-4.

Capital by Kind of Establishment and Ownership in Wholesale and Retail Trade and Hotels and Restaurants and 'Teji Tella' and 'Gatikalla' in Addis Ababa, November 1983

Kind of Establishment	Establishments		Ethiopian				Foreign				Public		Total	
	No.	%	Birr		%		Birr		%		Birr		%	
Food, cleaning and other non-durable household (Hes)														
- Wholesale	36	0.1	460,585	83.2	50,000	9.0	43,000	7.8	533,585	100.0				
- Retail	5995	11.4	537,851,369	97.9	1,204,223	0.3	6,123,187	1.8	541,974,556	100.0				
- Miscellaneous	228	0.7	2,643,484	98.5	40,000	1.5	-	-	2,683,484	100.0				
Total	4159	12.2	340,955,436	97.9	1,294,223	0.4	6,166,187	1.8	348,415,848	100.0				
Meat														
- Wholesale	2	0.0	300	100.0	-	-	-	-	300	100.0				
- Retail	572	1.1	656,143	99.6	-	-	2,500	0.4	658,643	100.0				
- Miscellaneous	18	0.1	27,108	100.0	-	-	-	-	27,108	100.0				
Total	392	1.2	683,551	99.6	-	-	2,500	0.4	686,051	100.0				
Bread and pastry														
- Retail	163	0.1	1,368,635	98.9	-	-	15,000	1.1	1,383,635	100.0				
- Miscellaneous	11	0.5	108,780	100.0	-	-	-	-	108,780	100.0				
Total	174	0.5	1,477,415	99.0	-	-	15,000	1.0	1,492,415	100.0				
Fish														
- Retail	14	0.0	7,595	99.2	65	0.8	-	-	7,660	100.0				
Total	14	-	7,595	99.2	65	0.8	-	-	7,660	100.0				
Fruits and vegetables														
- Wholesale	6	0.0	13,000	100.0	-	-	-	-	13,000	100.0				
- Retail	280	0.8	283,556	100.0	-	-	20	-	283,576	100.0				
- Miscellaneous	19	0.1	16,022	97.0	500	3.0	-	-	16,522	100.0				
Total	305	0.9	312,578	99.8	500	0.2	20	-	313,098	100.0				
Butter and honey														
- Wholesale	3	0.0	4,000	100.0	-	-	-	-	4,000	100.0				
- Retail	278	0.7	327,364	100.0	-	-	-	-	327,364	100.0				
- Miscellaneous	3	0.0	1,948	100.0	-	-	-	-	1,948	100.0				
Total	244	0.7	333,312	100.0	-	-	-	-	333,312	100.0				
Pepper and spices														
- Wholesale	2	0.0	13,000	100.0	-	-	-	-	13,000	100.0				
- Retail	169	0.5	399,524	100.0	-	-	-	-	399,524	100.0				
- Miscellaneous	8	0.0	5,860	100.0	-	-	-	-	5,860	100.0				
Total	179	0.5	418,384	100.0	-	-	-	-	418,384	100.0				

Table 1-4 (cont'd.)

Kind of Establishment	Establishments		Ethiopian		Foreign		Total	
	No.	%	Birr	%	Birr	%	Birr	%
Live animals								
- Retail	16	0.1	11,134	100.0	-	-	11,134	100.0
- Miscellaneous	1	0.0	100	100.0	-	-	100	100.0
Total	17	0.1	11,234	100.0	-	-	11,234	100.0
Cereals								
- Wholesale	14	0.0	61,738,678	100.0	-	-	61,738,678	100.0
- Retail	405	1.2	11,301,558	100.0	-	-	11,301,558	100.0
- Miscellaneous	27	0.1	110,943	79.8	28,063	20.2	139,006	100.0
Total	446	1.3	73,151,179	100.0	28,063	-	73,179,242	100.0
Salt bars								
- Wholesale	1	0.0	10,000	100.0	-	-	10,000	100.0
- Retail	12	0.0	1,490	100.0	-	-	1,490	100.0
- Miscellaneous	4	0.0	53,615	100.0	-	-	53,615	100.0
Total	17	0.1	65,105	100.0	-	-	65,105	100.0
Coffee								
- Wholesale	4	0.0	95,000	100.0	-	-	95,000	100.0
- Retail	49	0.1	542,970	100.0	-	-	542,970	100.0
- Miscellaneous	5	0.0	283,902	100.0	-	-	283,902	100.0
Total	58	0.2	921,872	100.0	-	-	921,872	100.0
Buck thorn leaves								
- Wholesale	3	0.0	1,950	100.0	-	-	1,950	100.0
- Retail	72	0.2	92,383	100.0	-	-	92,383	100.0
- Miscellaneous	1	0.0	100	100.0	-	-	100	100.0
Total	76	0.2	94,433	100.0	-	-	94,433	100.0
Cloths								
- Wholesale	15	0.0	1,110,000	90.5	117,000	9.5	1,227,000	100.0
- Retail	337	1.0	1,803,368	99.6	-	-	1,811,372	100.0
- Miscellaneous	23	0.1	153,136	100.0	20	-	153,156	100.0
Total	375	1.1	3,066,504	96.1	117,020	3.7	3,191,528	100.0

Table 1.4 - (cont'd.)

Kind of Establishment	Establishments			C a m p i t a l						Total			
	No.	%	N	Ethiopian		Foreign		Public					
				B I R F	%	B I R F	%	B I R F	%				
Textile yarn and thread													
- Wholesale	19	0.1		137,635	100.0	-	-	-	-	-	-	137,635	100.0
- Retail	494	1.4		1,048,420	100.0	123	0.0	-	-	-	-	1,048,543	100.0
- Miscellaneous	36	0.1		52,218	77.7	-	-	45,000	22.3	-	-	67,218	100.0
Total	549	1.6		1,238,273	98.8	123	-	15,000	1.2	-	-	1,253,396	100.0
Ready-made clothing and suit cases													
- Wholesale	34	0.1		1,077,840	99.1	-	-	9,300	0.9	-	-	1,087,140	100.0
- Retail	567	1.7		171,872,474	100.0	84,002	-	-	-	-	-	171,956,476	100.0
- Miscellaneous	27	0.1		199,160	100.0	-	-	-	-	-	-	199,160	100.0
Total	628	1.8		173,149,414	100.0	84,002	0.1	9,300	-	-	-	173,242,716	100.0
Footwear and leather products													
- Wholesale	15	0.0		178,050	15.1	-	-	1,000,000	84.9	-	-	1,178,050	100.0
- Retail	243	0.7		823,260	99.8	2,000	0.2	-	-	-	-	825,263	100.0
- Miscellaneous	10	0.0		69,710	87.5	10,000	12.5	-	-	-	-	79,710	100.0
Total	268	0.8		1,071,020	51.4	12,000	0.6	1,000,003	48.0	-	-	2,083,023	100.0
Kitchen utensils													
- Wholesale	25	0.1		398,000	100.0	-	-	-	-	-	-	398,000	100.0
- Retail	138	0.4		217,845	100.0	-	-	-	-	-	-	217,845	100.0
- Miscellaneous	10	0.0		63,970	100.0	-	-	-	-	-	-	63,970	100.0
Total	173	0.5		679,815	100.0	-	-	-	-	-	-	679,815	100.0
Household durable goods													
- Wholesale	19	0.1		458,470	108.0	-	-	-	-	-	-	458,470	100.0
- Retail	435	1.3		270,620,752	99.9	140,500	0.1	15,000	-	-	-	270,776,252	100.0
- Miscellaneous	24	0.1		35,487	100.0	-	-	-	-	-	-	35,487	100.0
Total	478	1.4		271,114,709	99.9	140,500	0.1	15,000	-	-	-	271,270,209	100.0
Office furniture													
- Wholesale	1	0.0		20,000	100.0	-	-	-	-	-	-	20,000	100.0
- Retail	10	0.0		32,160	100.0	-	-	-	-	-	-	32,160	100.0
- Miscellaneous	1	0.0		-	100.0	-	-	-	-	-	-	-	100.0
Total	12	-		52,160	100.0	-	-	-	-	-	-	52,160	100.0

Table 1.4 - (cont'd.)

Kind of Establishment	Establishments		C a m p i t a l							
	No.	%	E t h i o p i a n		F o r e i g n		P u b l i c		T o t a l	
			B i r r	%	B i r r	%	B i r r	%	B i r r	%
Medical and pharmaceutical products										
- Wholesale	2	0.0	361,200	100.0	-	-	-	-	361,200	100.0
- Retail	75	0.2	1,092,575	100.0	-	-	-	-	1,092,575	100.0
- Miscellaneous	6	0.0	68,672	100.0	-	-	-	-	68,672	100.0
Total	83	0.2	1,522,447	100.0	-	-	-	-	1,522,447	100.0
Indigenous medical products										
- Wholesale	2	0.0	20,000	100.0	-	-	-	-	20,000	100.0
- Retail	18	0.1	622,774	100.0	-	-	-	-	622,774	100.0
- Miscellaneous	4	0.0	16,503	100.0	-	-	-	-	16,503	100.0
Total	24	0.1	659,277	100.0	-	-	-	-	659,277	100.0
Electrical, electro-technical and parts										
- Wholesale	4	0.0	465,000	100.0	-	-	-	-	465,000	100.0
- Retail	38	0.1	3,897,527	88.6	500,000	11.4	-	-	4,397,527	100.0
- Miscellaneous	6	0.0	358,570	100.0	-	-	-	-	358,570	100.0
Total	48	0.1	4,721,097	90.4	500,000	9.6	-	-	5,221,097	100.0
Broadcasting and recording equipments, tapes, records and gramophone records										
- Retail	85	0.3	712,136	99.9	-	-	500	0.1	712,636	100.0
- Miscellaneous	3	0.0	13,500	100.0	-	-	-	-	13,500	100.0
Total	88	0.3	725,636	99.9	-	-	500	0.1	726,136	100.0
Photographic and cinema photographic equipments and parts										
- Retail	8	0.0	85,200	22.1	300,000	77.9	-	-	385,200	100.0
Total	8	-	85,200	22.1	300,000	77.9	-	-	385,200	100.0
Watches, spectacles and parts										
- Wholesale	2	0.0	110,000	100.0	-	-	-	-	110,000	100.0
- Retail	10	0.0	170,770	100.0	-	-	-	-	170,770	100.0
- Miscellaneous	2	0.0	80,000	100.0	-	-	-	-	80,000	100.0
Total	14	-	360,770	100.0	-	-	-	-	360,770	100.0

Table 1.4 - (cont'd.)

Kind of Establishment	C o m m e r c i a l									
	Establishments		Ethiopian		Foreign		Public		Total	
	No.	%	Birr	%	Birr	%	Birr	%	Birr	%
Agricultural equipments										
- Wholesale	3	0.0	700	100.0	-	-	-	-	700	100.0
- Retail	36	0.1	230,076	100.0	30	-	-	-	230,106	100.0
- Miscellaneous	4	0.0	3,460,134	100.0	-	-	-	-	3,460,134	100.0
Total	43	0.1	3,690,910	100.0	30	-	-	-	3,690,940	100.0
Manufactured building materials										
- Wholesale	5	0.0	144,000	100.0	-	-	-	-	144,000	100.0
- Retail	186	0.5	1,884,055	95.0	100,000	5.0	200	-	1,984,255	100.0
- Miscellaneous	16	0.1	168,900	100.0	-	-	-	-	168,900	100.0
Total	207	0.6	2,196,955	95.6	100,000	4.4	200	-	2,297,155	100.0
Earth extract of building materials										
- Wholesale	2	0.0	100,000	100.0	-	-	-	-	100,000	100.0
- Retail	32	0.1	92,075	95.0	-	-	-	-	92,075	100.0
- Miscellaneous	2	0.0	2,000	100.0	-	-	-	-	2,000	100.0
Total	36	0.1	194,075	100.0	-	-	-	-	194,075	100.0
Stationeries, books and other printed matter,										
- Wholesale	10	0.0	167,146	76.3	52,000	23.7	-	-	219,146	100.0
- Retail	90	0.3	1,514,490	78.2	10,000	0.5	412,000	21.3	1,936,490	100.0
- Miscellaneous	5	0.0	61,030	100.0	-	-	-	-	61,030	100.0
Total	105	0.3	1,742,666	78.6	62,000	2.8	412,000	18.6	2,216,666	100.0
Spare parts of vehicles										
- Wholesale	4	0.0	14,500	74.4	5,000	25.6	-	-	19,500	100.0
- Retail	119	0.4	3,526,696	73.3	1,283,605	26.7	-	-	4,810,301	100.0
- Miscellaneous	15	0.0	104,091	0.8	-	-	13,041,695	99.2	13,145,786	100.0
Total	138	0.4	3,645,287	20.3	1,288,605	7.2	13,041,695	72.6	17,975,587	100.0
Petroleum and petroleum products										
- Wholesale	5	0.0	10,670,930	71.7	4,222,115	28.3	-	-	14,893,045	100.0
- Retail	86	0.3	2,249,223	99.1	2	-	20,083	0.9	2,269,308	100.0
- Miscellaneous	9	0.0	114,600	32.1	242,418	67.9	-	-	357,018	100.0
Total	100	0.3	13,034,753	74.4	4,464,535	25.5	20,083	0.1	17,519,371	100.0
Butane gas										
- Retail	16	0.1	386,455	100.0	-	-	-	-	386,455	100.0
Total	16	0.1	386,455	100.0	-	-	-	-	386,455	100.0

Table 1.4 (cont'd.)

Kind of Establishment	Establishments			C a p i t a l											
	No.	%		Ethiopian			Foreign			Public			Total		
				Birr	%		Birr	%		Birr	%		Birr	%	
Sporting goods -	Wholesale	1	0.0	10,000	100.0	-	-	-	-	-	-	-	-	10,000	100.0
	Retail	18	0.1	509,573	100.0	-	-	-	-	-	-	-	-	509,573	100.0
	Total	19	0.1	519,573	100.0	-	-	-	-	-	-	-	-	519,573	100.0
Souvenirs and handicraft products	Wholesale	2	0.0	4,700	100.0	-	-	-	-	-	-	-	-	4,700	100.0
	Retail	101	0.3	340,557	100.0	5,000	1.4	-	-	-	-	-	-	345,557	100.0
	Miscellaneous	2	0.0	3,000	100.0	-	-	-	-	-	-	-	-	3,000	100.0
	Total	105	0.3	348,257	100.0	5,000	-	-	-	-	-	-	-	353,257	100.0
Cosmetics	Wholesale	4	0.0	85,000	39.5	90,000	41.9	-	-	40,000	18.6	-	-	215,000	100.0
	Retail	84	0.2	121,640	82.9	30	-	-	-	25,000	17.1	-	-	146,670	100.0
	Total	88	0.2	206,640	57.1	90,030	24.9	-	-	65,000	18.0	-	-	361,670	100.0
Cotton	Wholesale	1	0.0	500	100.0	-	-	-	-	-	-	-	-	500	100.0
	Retail	18	0.1	45,936	100.0	-	-	-	-	-	-	-	-	45,936	100.0
	Miscellaneous	1	0.0	50,000	100.0	-	-	-	-	-	-	-	-	50,000	100.0
Total	20	0.1	96,436	100.0	-	-	-	-	-	-	-	-	96,436	100.0	
Skin and hides	Wholesale	15	0.0	263,739	100.0	-	-	-	-	-	-	-	-	263,739	100.0
	Retail	16	0.1	1,176,195	100.0	-	-	-	-	-	-	-	-	1,176,195	100.0
	Miscellaneous	1	0.0	5,000	100.0	-	-	-	-	-	-	-	-	5,000	100.0
Total	32	0.1	1,444,934	100.0	-	-	-	-	-	-	-	-	1,444,934	100.0	
Feeding stuff for animals	Retail	10	0.0	8,225	100.0	-	-	-	-	-	-	-	-	8,225	100.0
	Total	10	0.0	8,225	100.0	-	-	-	-	-	-	-	-	8,225	100.0
Firewood and charcoal	Wholesale	4	0.0	9,100	100.0	-	-	-	-	-	-	-	-	9,100	100.0
	Retail	464	1.4	10,860,436	99.8	-	-	-	20,000	0.2	-	-	-	10,880,436	100.0
	Miscellaneous	20	0.1	8,345	100.0	-	-	-	-	-	-	-	-	8,345	100.0
Total	488	1.4	10,877,881	99.8	-	-	-	20,000	0.2	-	-	-	10,897,881	100.0	

Table 1-4 (cont'd.)

Kind of Establishment	Establishments		C a p i t a l							
			Ethiopian		Foreign		Public		Total	
			Birr	%	Birr	%	Birr	%	Birr	%
Leather products										
- Wholesale	2	0.0	70	100.0	-	-	-	-	70	100.0
- Retail	60	0.2	17,182	100.0	-	-	-	-	17,182	100.0
Total	62	0.2	17,252	100.0	-	-	-	-	17,252	100.0
Material for making footwear										
- Wholesale	7	0.0	11,600	100.0	-	-	-	-	11,600	100.0
- Retail	15	0.0	14,953	100.0	-	-	-	-	14,953	100.0
Total	20	0.1	26,553	100.0	-	-	-	-	26,553	100.0
Flowers and flower seeds										
- Retail	12	0.0	203,580	100.0	-	-	-	-	203,580	100.0
- Miscellaneous	3	0.0	9,000	100.0	-	-	-	-	9,000	100.0
Total	15	*	212,580	100.0	-	-	-	-	212,580	100.0
Lumber and wooden boxes										
- Wholesale	5	0.0	22,200	100.0	-	-	-	-	22,200	100.0
- Retail	124	0.4	346,189	99.8	600	0.2	4	-	346,793	100.0
- Miscellaneous	2	0.0	181,000	-	-	-	-	-	181,000	100.0
Total	131	0.4	549,389	99.9	600	0.1	4	-	549,993	100.0
Photographic frames, mirrors and similar products										
- Wholesale	1	0.0	30	100.0	-	-	-	-	30	100.0
- Retail	60	0.2	141,005	70.1	60,000	29.9	-	-	141,005	100.0
- Miscellaneous	1	0.0	455	100.0	-	-	-	-	455	100.0
Total	62	0.2	141,490	70.2	60,000	29.8	-	-	201,490	100.0
Tailoring and selling clothes										
- Wholesale	7	0.0	11,325	100.0	-	-	-	-	11,325	100.0
- Retail	244	0.7	1,335,141	99.9	-	-	1,003	0.1	1,336,144	100.0
- Miscellaneous	13	0.0	9,315	100.0	-	-	-	-	9,315	100.0
Total	264	0.8	1,355,781	99.9	-	-	1,003	0.1	1,356,784	100.0

Table 1-41- (cont'd.)

Kind of Establishment	C a p i t a l											
	Establishments		Ethiopian		Foreign		Public		Total			
	No.	%	Birr	%	Birr	%	Birr	%	Birr	%		
Electrical Metad ^H	- Wholesale	1	0.0						50,000	100.0	50,000	100.0
	- Retail	14	0.0						45,000	100.0	45,000	100.0
	Total	15	-						95,000	100.0	95,000	100.0
Food preparations	- Wholesale	5	0.0						18,835	100.0	18,835	100.0
	- Retail	588	1.7					100	517,273	100.0	517,374	100.0
	- Miscellaneous	23	0.1			1	0.0		24,047	100.0	24,047	100.0
	Total	616	1.8			1	-	100	560,155	100.0	560,256	100.0
Used tyres	- Wholesale	7	0.0						20,640	100.0	20,640	100.0
	- Retail	20	0.1					5,000	24,105	82.8	29,105	100.0
	- Miscellaneous	3	0.0						5,000	100.0	5,000	100.0
	Total	30	0.1					5,000	49,745	90.9	54,745	100.0
Sacks	- Wholesale	3	0.0						200	100.0	200	100.0
	- Retail	47	0.1						128,127	100.0	128,127	100.0
	- Miscellaneous	4	0.0						2,000	100.0	2,000	100.0
	Total	54	0.2						130,327	100.0	130,327	100.0
Worn-out metal-wares	- Wholesale	9	0.0						61,780	100.0	61,780	100.0
	- Retail	208	0.6						250,780	100.0	250,780	100.0
	- Miscellaneous	7	0.0						13,400	100.0	13,400	100.0
	Total	224	0.7						325,960	100.0	325,960	100.0
Jewellery	- Retail	205	0.6						2,383,163	100.0	2,383,163	100.0
	- Miscellaneous	24	0.1						85,088	100.0	85,088	100.0
	Total	229	0.7						2,468,251	100.0	2,468,251	100.0

Table 14 - (cont'd.)

Kind of Establishment	Establishments		Ethiopian				Foreign				Total						
	No.	%	Ethiopian		Foreign		Ethiopian		Foreign		Ethiopian		Foreign				
			Birr	%	Birr	%	Birr	%	Birr	%	Birr	%	Birr	%			
Cottage industry textiles																	
- Wholesale	70	0.2	7,695	100.0	-	-	-	-	-	-	-	-	-	-	7,695	100.0	100.0
- Retail	2944	8.6	1,522,708	100.0	632	-	10	-	1,553,250	100.0	1,553,250	100.0	1,553,250	100.0	1,553,250	100.0	100.0
- Miscellaneous	211	0.6	115,888	100.0	-	-	4	-	115,892	100.0	115,892	100.0	115,892	100.0	115,892	100.0	100.0
Total	3225	9.4	1,676,291	100.0	632	-	14	-	1,676,937	100.0	1,676,937	100.0	1,676,937	100.0	1,676,937	100.0	100.0
Home-made sweaters and pullovers																	
- Wholesale	45	0.1	124,030	100.0	3	-	-	-	124,033	100.0	124,033	100.0	124,033	100.0	124,033	100.0	100.0
- Retail	1049	3.1	1,837,173	99.8	2,650	0.1	1,200	0.1	1,841,023	100.0	1,841,023	100.0	1,841,023	100.0	1,841,023	100.0	100.0
- Miscellaneous	78	0.2	163,996	100.0	-	-	-	-	163,996	100.0	163,996	100.0	163,996	100.0	163,996	100.0	100.0
Total	1172	3.4	2,125,199	99.8	2,653	0.1	1,200	0.1	2,129,052	100.0	2,129,052	100.0	2,129,052	100.0	2,129,052	100.0	100.0
Incense and related items																	
- Wholesale	4	0.0	105,000	100.0	-	-	-	-	105,000	100.0	105,000	100.0	105,000	100.0	105,000	100.0	100.0
- Retail	24	0.1	52,890	100.0	-	-	-	-	52,890	100.0	52,890	100.0	52,890	100.0	52,890	100.0	100.0
Total	28	0.1	157,890	100.0	-	-	-	-	157,890	100.0	157,890	100.0	157,890	100.0	157,890	100.0	100.0
'Chat'																	
- Wholesale	3	0.0	15,230	100.0	-	-	-	-	15,230	100.0	15,230	100.0	15,230	100.0	15,230	100.0	100.0
- Retail	464	1.4	274,409	100.0	-	-	-	-	274,409	100.0	274,409	100.0	274,409	100.0	274,409	100.0	100.0
- Miscellaneous	28	0.1	305,906	100.0	-	-	-	-	305,906	100.0	305,906	100.0	305,906	100.0	305,906	100.0	100.0
Total	495	1.5	595,545	100.0	-	-	-	-	595,545	100.0	595,545	100.0	595,545	100.0	595,545	100.0	100.0
Milk																	
- Wholesale	2	0.0	12,825	100.0	-	-	-	-	12,825	100.0	12,825	100.0	12,825	100.0	12,825	100.0	100.0
- Retail	172	0.5	229,032,363	100.0	1,300	-	-	-	229,033,663	100.0	229,033,663	100.0	229,033,663	100.0	229,033,663	100.0	100.0
- Miscellaneous	17	0.1	61,611	100.0	-	-	-	-	61,611	100.0	61,611	100.0	61,611	100.0	61,611	100.0	100.0
Total	191	0.6	229,106,799	100.0	1,300	-	-	-	229,108,099	100.0	229,108,099	100.0	229,108,099	100.0	229,108,099	100.0	100.0
Poultry and poultry products																	
- Retail	21	0.1	45,190	99.9	50	0.1	-	-	45,240	100.0	45,240	100.0	45,240	100.0	45,240	100.0	100.0
Total	21	0.1	45,190	99.9	50	0.1	-	-	45,240	100.0	45,240	100.0	45,240	100.0	45,240	100.0	100.0

Table 1.4 (cont'd.)

Kind of Establishment	Establishments		Ethiopian		Foreign		Public		Total	
	No.	%	Birr	%	Birr	%	Birr	%	Birr	%
Paper board boxes										
- Wholesale	3	0.0	380	100.0	-	-	-	-	380	100.0
- Retail	5	0.0	970	100.0	-	-	-	-	970	100.0
Total	8	-	1,350	100.0	-	-	-	-	1,350	100.0
Hangers for cloths										
- Wholesale	2	0.0	150	100.0	-	-	-	-	150	100.0
- Retail	5	0.0	276,025	100.0	-	-	-	-	276,025	100.0
Total	7	-	276,175	100.0	-	-	-	-	276,175	100.0
Spare parts & sewing machine										
- Retail	2	-	5,150	100.0	-	-	-	-	5,150	100.0
Total	2	-	5,150	100.0	-	-	-	-	5,150	100.0
Hotel										
- Retail	7	0.0	5,650	100.0	-	-	-	-	5,650	100.0
- Miscellaneous	392	1.2	17,268,735	98.6	-	-	253,548	1.4	17,522,283	98.6
Total	399	1.2	17,274,385	98.6	-	-	253,548	1.5	17,527,933	100.0
Restaurant										
- Retail	36	1.2	92,924	100.0	-	-	-	-	92,924	100.0
- Miscellaneous	1434	4.2	304,974,765	100.0	-	-	3,000	-	305,019,823	100.0
Total	1470	4.3	305,067,689	100.0	-	-	3,000	-	305,112,747	100.0
Rooming house										
- Retail	4	0.0	5,992	100.0	-	-	-	-	5,992	100.0
- Miscellaneous	143	0.4	742,696	99.8	-	-	1,372	0.2	744,268	100.0
Total	147	0.4	748,688	99.8	-	-	1,372	0.2	750,260	100.0
Snack bar										
- Retail	56	0.1	56,785	100.0	-	-	-	-	56,785	100.0
- Miscellaneous	891	2.6	1,971,337	99.1	-	-	1,000	0.1	1,989,227	100.0
Total	947	2.8	2,028,122	99.1	-	-	1,000	0.1	2,046,012	100.0

Table P-4 - (cont'd)

Kind of Establishment	Establishments		O P I T A I							
	NO.	%	Ethiopian		Foreign		Public		Total	
			B I F F	%	B I F F	%	B I F F	%	B I F F	%
Hotel										
- Miscellaneous	4	0.0	1,165,000	100.0	-	-	-	-	1,165,000	100.0
Total	4	-	1,165,000	100.0	-	-	-	-	1,165,000	100.0
Bar (including those engaged in retailing drinks)										
- Wholesale	2	0.0	5,500	100.0	-	-	-	-	5,500	100.0
- Retail	145	0.4	14,678,966	99.6	-	-	55,000	0.4	14,733,966	100.0
- Miscellaneous	2638	8.2	707,293,047	98.9	7,726,673	1.1	92,910	-	715,112,650	100.0
Total	2985	8.7	721,977,513	98.9	7,726,673	1.1	147,910	-	729,852,096	100.0
Hotels and restaurants not elsewhere classified										
- Retail	4	0.0	1,630	100.0	-	-	-	-	1,630	100.0
- Miscellaneous	52	0.2	25,830	100.0	-	-	-	-	25,830	100.0
Total	56	0.2	27,460	100.0	-	-	-	-	27,460	100.0
'Tej'										
- Wholesale	3	0.0	75	100.0	-	-	-	-	75	100.0
- Retail	9034	26.4	546,036,138	100.0	188	-	550	-	546,036,876	100.0
- Miscellaneous	324	0.9	77,403	99.2	30	-	604	0.8	78,037	100.0
Total	9561	27.4	546,113,616	100.0	218	-	1,154	-	546,114,988	100.0
'Tej'										
- Wholesale	2	0.0	6,700	100.0	-	-	-	-	6,700	100.0
- Retail	1150	3.3	4,413,342	99.9	3,975	0.1	1,300	-	4,418,617	100.0
- Miscellaneous	59	0.2	235,733	100.0	-	-	-	-	235,733	100.0
Total	1211	3.5	4,655,775	99.1	3,975	0.1	1,300	-	4,661,050	100.0
'Kafikala'										
- Wholesale	3	0.0	163	100.0	-	-	-	-	163	100.0
- Retail	499	1.5	114,088	99.9	25	-	60	0.1	114,173	100.0
- Miscellaneous	28	0.1	4,434	100.0	-	-	-	-	4,434	100.0
Total	530	1.6	118,685	99.9	25	-	60	0.1	118,770	100.0

Table 1-4 - (cont'd)

Kind of Establishment	Establishments		Ethiopian				Foreign				Public				Total	
	No.	%	Birr		%	Birr		%	Birr		%	Birr		%	Birr	%
				%			%			%			%			
National lottery	1	0.1	-	-	-	-	-	-	-	-	-	50,000	100.0	50,000	100.0	100.0
Total	1	-	-	-	-	-	-	-	-	-	-	50,000	100.0	50,000	100.0	100.0
Total internal trade	451	1.4	78,617,451	93.3	4,536,118	5.4	1,093,303	1.3	84,246,872	100.0	84,246,872	100.0	84,246,872	100.0	84,246,872	100.0
- Wholesale	26535	77.8	1,632,677,505	99.4	3,699,001	0.2	6,704,701	0.4	1,643,081,207	100.0	1,643,081,207	100.0	1,643,081,207	100.0	1,643,081,207	100.0
- Retail	7132	20.8	1,043,075,512	97.9	8,078,591	0.8	13,487,416	1.3	1,064,641,519	100.0	1,064,641,519	100.0	1,064,641,519	100.0	1,064,641,519	100.0
Grand total	34218	100.0	2,754,370,468	98.7	16,313,710	0.6	21,285,420	0.8	2,791,969,598	100.0	2,791,969,598	100.0	2,791,969,598	100.0	2,791,969,598	100.0

Table 1-5 Capital by Kind of Establishment and Ownership in Transport and Related Services in Addis Ababa, November 1963

Kind of Establishments	Establishments		C a p i t a l							
	No.	%	Ethiopian		Foreign		Public		Total	
			Birr	%	Birr	%	Birr	%	Birr	%
Road passenger transport	19	16.4	6,051,500	24.6	-	-	18,566,990	75.4	24,618,490	100.0
Road freight transport	6	5.2	293,514,881	100.0	-	-	-	-	293,514,881	100.0
Car-hire services (without drivers)	2	1.7	82,000	100.0	-	-	-	-	82,000	100.0
Railway transport	1	0.9	4,325,000	100.0	-	-	-	-	4,325,000	100.0
Air transport	7	6.0	649,000	92.9	50,000	7.2	-	-	699,000	100.0
Water transport (including in-land water)	3	2.6	500	-	-	-	23,000,000	100.0	23,000,500	100.0
Travel agents (tour-operation)	6	5.2	7,035,000	98.8	85,000	1.2	-	-	7,120,000	100.0
Maritime and transit services	1	0.9	10	100.0	-	-	-	-	10	100.0
Storage and ware housing	67	57.8	705,420	92.2	30,000	3.9	30,000	3.9	765,420	100.0
Packing and crating service	4	3.5	119,000	100.0	-	-	-	-	119,000	100.0
Total transport and related services	116	100.0	312,482,111	88.2	165,000	0.1	41,596,990	11.7	354,244,101	100.0

Table 1-6 Capital by Kind of Establishment and Ownership in Bank, Insurance and Business Services in Addis Ababa, November 1983

Kind of Establishment	Establishments		Ethiopian				Foreign				Total			
	No.	%	Ethiopian		Foreign		Ethiopian		Foreign		Total			
			Birr	%	Birr	%	Birr	%	Birr	%				
Bank	23	7.6	201,004,222	88.9	-	-	25,000,000	11.1	226,004,222	100.0				
Insurance	4	1.3	19,541,400	100.0	-	-	-	-	19,541,400	100.0				
Brokers	16	5.3	17,315	100.0	-	-	-	-	17,315	100.0				
Legal services	39	12.9	67,225	100.0	-	-	-	-	67,225	100.0				
Accounting, auditing and book-keeping services	5	1.7	34,288	5.4	-	-	600,000	94.6	634,288	100.0				
Data processing and tabulating services	1	0.3	20,000	100.0	-	-	-	-	20,000	100.0				
Architectural, and consulting services, including town planning	5	1.7	57,000	100.0	-	-	-	-	57,000	100.0				
Architectural services	1	0.3	10,000	100.0	-	-	-	-	10,000	100.0				
Advertising	8	2.6	82,100	62.2	50,000	37.9	-	132,100	100.0					
Printing, blue-printing, photocopying and photographing services	179	59.1	20,681,348	99.9	20,020	0.1	-	20,701,368	100.0					
Industrial motors repair	2	0.6	8,000	100.0	-	-	-	-	8,000	100.0				
Type writers and calculating machines repair	10	3.3	6,600	100.0	-	-	-	-	6,600	100.0				
Other business services not elsewhere classified	10	3.3	44,050	72.2	-	-	17,000	27.9	61,050	100.0				
Total of bank, insurance and business services	303	100.0	241,554,148	90.4	70,020	2.6	25,617,000	9.6	267,241,168	100.0				

Table 1-7 - Capital by Kind of Establishment and Ownership in Social, Community, Personal and Household Services in Addis Ababa, November 1983

Kind of Establishment	Establishments			C a p i t a l					
	Ethiopian		No.	Foreign		Public		Total	
	Birr	%		Birr	%	Birr	%	Birr	%
Education services	750,110,516	99.9	212	332,094	0.1	562,360	0.1	750,804,970	100.0
Medical services (except dental services)	489,051	18.3	60	48,972	1.8	2,134,068	79.9	2,672,091	100.0
Dental services	33,015	68.8	13	15,000	31.3	-	-	48,015	100.0
Laboratory services	65,000	100.0	3	-	-	-	-	65,000	100.0
Medical services not elsewhere classified	35,259	100.0	13	-	-	-	-	35,259	100.0
Theatre	1,385,500	100.0	2	-	-	-	-	1,385,500	100.0
Cinema	4,500	1.5	4	-	-	500,000	98.5	304,500	100.0
Paintings and sculpturing	27,208	73.1	5	10,000	26.9	-	-	37,208	100.0
Other recreational, cultural service not elsewhere classified	8,250	5.4	6	-	-	144,868	94.6	153,118	100.0
Repair of foot wear and other leather goods	2,213,048	100.0	291	500	-	-	-	2,213,548	100.0
Electrical equipment repair shops	453,897	69.4	67	200,000	30.6	-	-	653,897	100.0
Repair of motor vehicles	5,073,571	77.4	506	1,468,416	22.4	160,000	3	6,557,987	100.0
Repair of motor bicycles and bicycles	13,900	100.0	8	-	-	-	-	13,900	100.0
Watch and clock repair	78,074	94.0	90	5,000	6.0	-	-	83,074	100.0
Tyre repair shops	227,946	100.0	65	-	-	-	-	227,946	100.0
Tapestry services for vehicles	33,097	100.0	40	-	-	-	-	33,097	100.0
Gunsmith shops	1,000	100.0	1	-	-	-	-	1,000	100.0
Laundry services	1,672,387	98.5	208	-	-	26,000	1.5	1,698,387	100.0
Tailoring services	2,629,800	99.6	1428	10,305	0.4	320	-	2,640,425	100.0
Barber services	242,153	99.5	429	-	-	1,250	0.5	243,403	100.0
Beauty shops	240,419	99.8	120	-	-	500	0.2	240,919	100.0

Table 17 - (cont'd.)

Kind of Establishment	Establishments		C a p i t a l									
	No.	%	Ethiopian		Foreign		Public		Total			
			Birr	%	Birr	%	Birr	%	Birr	%		
Sewing school	8	0.2	33,829	100.0	-	-	-	-	-	-	33,829	100.0
Embroidery	6	0.1	5,930	100.0	-	-	-	-	-	-	5,930	100.0
Typing school	39	0.9	87,850	100.0	-	-	-	-	-	-	87,850	100.0
Grain milling	398	8.9	11,397,012	65.8	-	-	5,935,300	34.3	-	-	17,332,312	100.0
Driving school	1	0.0	80,000	100.0	-	-	-	-	-	-	80,000	100.0
Welding services	125	2.8	100,724,417	100.0	-	-	-	-	-	-	100,724,417	100.0
Cemetry upkeep	9	0.2	12,302	100.0	-	-	-	-	-	-	12,302	100.0
Translating and clerical services, commission agents, etc.	66	1.5	104,425	66.3	35,000	22.2	18,050	11.5	-	-	157,475	100.0
Other personal and household services not elsewhere classified	239	5.4	557,711	27.3	1,487,596	72.7	500	-	-	-	2,045,807	100.0
Total of social, community, personal and household services	4462	100.0	873,039,067	98.6	3,612,883	0.4	8,954,216	1.0	-	-	890,606,166	100.0

Table 2. Kind of Establishment by Number and Value of Shares in Other Establishments and Income of Households
by Source in Addis Ababa, November 1983

Reporting Establishments	No. of Establishments	No. of Shares	Value of Shares	O v e r				Total
				Business	Allowance	Pension	Other	
Agriculture, hunting, forestry and fishing	781	2	260	7,408,590	1,175,350	1,968,722	4,272,147	14,824,809
Total	781	2	260	7,408,590	1,175,350	1,968,722	4,272,147	14,824,809
Mining and quarrying	4	-	-	182,200	88	-	-	182,288
Total	4	-	-	182,200	88	-	-	182,288
Manufacturing	910	60	1,713	75,609,792	702	13,005	1,400,274	77,024,093
- Power driven	5,920	21	25,630	26,822,314	5,095,797	1,035,036	12,868,543	45,821,690
- Non-power driven	432	1	201	1,350,593	2,943	648	16,940	1,371,124
- Miscellaneous	7,262	82	27,544	103,782,699	5,099,442	1,048,709	14,286,097	124,216,907
Total	6	-	-	320	-	-	100	420
Electricity, gas and water	6	-	-	320	-	-	100	420
Construction	32	-	-	15,133,838	-	-	33,600	15,167,438
Total	32	-	-	15,133,838	-	-	33,600	15,167,438
External trade	202	-	500,000	65,014,318	-	-	609,636	65,619,954
- Importer	48	-	-	21,278,157	-	-	16,800	21,294,957
- Reporter	2	-	-	12,802	-	-	-	12,802
- Agent	32	-	-	17,864,959	-	-	45,300	17,910,259
- Miscellaneous	284	-	500,000	104,170,236	-	-	667,736	104,837,972
Total	538	3	54,000	43,737,101	611	1,184	1,157,900	44,896,796
Internal trade	26,566	478	650,332	187,196,540	12,121,862	9,955,338	18,013,243	227,286,983
- Wholesale	7,138	101	198,689	64,118,429	147,190	1,840,458	1,111,067	67,217,144
- Retail trade	34,242	582	903,021	295,052,070	12,269,663	11,796,980	20,282,210	339,400,923
- Miscellaneous	116	-	-	14,618,305	-	-	18,917	14,637,222
Total	116	-	-	14,618,305	-	-	18,917	14,637,222
Bank, insurance and business services	303	1	500	16,331,734	12,060	8,277	72,710	16,424,781
Total	303	1	500	16,331,734	12,060	8,277	72,710	16,424,781
Community, social, personal and household services	4,462	2	29,547	59,032,150	6,955,052	142,293	2,404,359	68,533,854
Total	4,462	2	29,547	59,032,150	6,955,052	142,293	2,404,359	68,533,854
* Grand total	47,492	669	1,460,872	615,712,142	25,511,655	14,964,981	42,037,836	698,226,614

Table 2 (Contd.)

Reporting Establishment	No. of Establishments	No. of Shares	Value of Shares	S P O U S E				Total
				Business	Allowance	Pension	Other	
Agriculture, hunting, forestry and fishing	781	2	260	173,111	31,134	212,614	519,089	935,948
Total	781	2	260	173,111	31,134	212,614	519,089	935,948
Mining and quarrying	4	-	-	-	-	-	-	-
Total	4	-	-	-	-	-	-	-
Manufacturing	910	60	1,713	90,524	25,814	27,563	161,464	305,365
- Power driven	5,920	21	25,630	94,596	13,710	8,864	150,396	267,566
- Non-power driven	432	1	201	16,420	228	1,070	72,108	89,826
- Miscellaneous	7,262	82	27,544	201,540	39,752	37,497	383,968	662,757
Electricity, gas and water	6	-	-	-	-	-	-	-
Total	6	-	-	-	-	-	-	-
Construction	32	-	-	-	-	-	23,400	23,400
Total	32	-	-	-	-	-	23,400	23,400
External trade	202	-	500,000	24,285	-	-	38,200	62,485
- Importer	48	-	-	4,800	-	-	7,700	12,500
- Exporter	2	-	-	-	-	-	-	-
- Agent	32	-	-	-	-	-	-	-
- Miscellaneous	284	-	500,000	29,085	-	-	45,900	74,985
Internal trade	538	3	54,000	28,316	1,008	8,431	63,748	101,503
- Wholesale	26,566	478	650,332	1,445,595	117,143	852,015	3,084,355	5,499,108
- Retail trade	7,138	101	198,689	356,965	27,235	285,487	775,962	1,445,649
- Miscellaneous	34,242	582	903,021	1,830,876	145,386	1,145,933	3,924,065	7,046,260
Total	116	-	-	4,080	358	-	6,960	11,398
Transport and related services	116	-	-	4,080	358	-	6,960	11,398
Bank, insurance and business services	303	1	500	13,240	-	3,384	147,074	163,698
Total	303	1	500	13,240	-	3,384	147,074	163,698
Community, social, personal and household services	4,462	2	29,547	267,449	7,436	58,187	664,214	997,266
Total	4,462	2	29,547	267,449	7,436	58,187	664,214	997,266
* Grand total	47,492	669	1,460,872	2,519,381	224,066	1,457,615	5,714,670	9,915,732

Table 2 (cont.)

Reporting Establishment	No. of Establishments	No. of Shares	Value of Shares	C					Total
				Business	Allowance	Pension	Other	Total	
Agriculture, hunting, forestry and fishing	781	2	260	120,516	1,200	1,944	71,586	195,246	
Total	781	2	260	120,516	1,200	1,944	71,586	195,246	
Mining and quarrying	4	-	-	3,600	-	-	-	3,600	
Total	4	-	-	3,600	-	-	-	3,600	
Manufacturing	910	60	1,713	2,040	-	-	14,830	16,870	
- Power driven	5,920	21	25,630	156,184	40,720	3,287	26,010	226,201	
- Non-power driven	432	1	201	3,240	-	-	480	3,720	
- Miscellaneous	7,262	82	27,544	161,464	40,720	3,287	41,320	246,791	
Total	6	-	-	-	-	-	-	-	
Electricity, gas and water	6	-	-	-	-	-	-	-	
Total	6	-	-	-	-	-	-	-	
Construction	32	-	-	-	-	-	-	-	
Total	32	-	-	-	-	-	-	-	
External trade	202	-	500,000	-	-	-	48,300	48,300	
- Importer	48	-	-	-	-	-	-	-	
- Exporter	2	-	-	-	-	-	-	-	
- Agent	32	-	-	-	-	-	-	-	
- Miscellaneous	284	-	500,000	-	-	-	48,300	48,300	
Total	538	3	54,000	4,720	-	13	16,664	21,397	
Internal trade	26,556	478	650,332	232,065	6,510	44,243	574,916	857,734	
- Wholesale	7,138	101	198,689	57,906	4,119	8,102	369,189	439,316	
- Retail trade	34,242	562	903,021	294,691	10,629	52,358	960,769	1,318,447	
- Miscellaneous	116	-	-	1,080	-	-	400	1,480	
Total	116	-	-	1,080	-	-	400	1,480	
Transport and related services	303	1	500	-	-	-	3,000	3,000	
Total	303	1	500	-	-	-	3,000	3,000	
Bank, insurance and business services	4,462	2	29,547	25,372	7,060	7,005	77,217	116,654	
Total	4,462	2	29,547	25,372	7,060	7,005	77,217	116,654	
Community, social, personal and household services	47,492	669	1,460,872	606,723	59,609	64,594	1,202,594	1,933,520	
* Grand total									

Table 2 (contd.)

Reporting Establishments	No. of Establishments	No. of Shares	Value of Shares	O t h e r					Grand total
				Business	Allowance	Pension	Other	Total	
Agriculture, hunting, forestry and fishing	781	2	260	3,000	-	-	8,670	11,670	15,967,675
Total	781	2	260	3,000	-	-	8,670	11,670	15,967,675
Mining and quarrying	4	-	-	-	-	-	-	-	185,888
Total	4	-	-	-	-	-	-	-	185,888
Manufacturing	910	60	1,713	2,520	84	-	13,844	16,448	77,362,776
- Power driven	5,920	21	25,630	48,535	14,323	-	15,892	78,750	46,394,207
- Non-power driven	432	1	201	480	-	-	15,465	15,945	1,480,615
- Miscellaneous	7,262	82	27,544	51,535	14,407	-	45,201	111,143	125,237,598
Total	6	-	-	-	-	-	-	-	420
Electricity, gas and water	6	-	-	-	-	-	-	-	420
Total	6	-	-	-	-	-	-	-	420
Construction	32	-	-	-	-	-	-	-	15,190,838
Total	32	-	-	-	-	-	-	-	15,190,838
External trade	202	-	500,000	-	-	-	1,800	1,800	65,732,539
- Importer	48	-	-	-	-	-	-	-	21,307,457
- Exporter	2	-	-	-	-	-	-	-	12,802
- Agent	32	-	-	20,000	-	-	-	20,000	17,930,259
- Miscellaneous	284	-	500,000	20,000	-	-	1,800	21,800	104,983,057
Total	538	3	54,000	36	-	94	2,040	2,170	45,021,866
Internal trade	26,566	478	650,332	3,4579	11,602	24,513	234,006	604,700	234,248,525
- Wholesale	7,138	101	198,689	82,658	4,998	31,176	149,204	268,036	69,370,145
- Retail trade	34,242	582	903,021	417,273	16,600	55,783	385,250	874,906	345,640,536
- Miscellaneous	116	-	-	-	-	-	2,580	2,580	14,652,680
Total	116	-	-	-	-	-	2,580	2,580	14,652,680
Transport and related services	303	1	500	2,800	372	-	3,800	6,972	16,598,451
Total	303	1	500	2,800	372	-	3,800	6,972	16,598,451
Bank, insurance and business services	4,462	2	29,547	31,274	5,306	3,954	60,529	101,063	69,748,857
Total	4,462	2	29,547	31,274	5,306	3,954	60,529	101,063	69,748,857
Community, social, personal and household services	47,692	669	1,460,872	525,882	36,685	59,737	507,830	1,130,134	711,206,000
* Grand total									

Table 2.1. Kind of Establishment by Percentage Distribution of Number and Value of Shares in Other Establishments and Income of Household
by Source in Addis Ababa, November 1983

Reporting Establishments	Establishments		Shares K	Value of shares K	Business	Allowance	Pension	Other	Total
	Number	Value							
Agriculture, hunting, forestry and fishing	1.6	0.3	-	-	46.4	7.4	12.3	26.8	92.8
Total	1.6	0.3	-	-	46.4	7.4	12.3	26.8	92.8
Mining and quarrying	-	-	-	-	98.0	0.1	-	-	98.1
Total	-	-	-	-	98.0	0.1	-	-	98.1
Manufacturing									
- Power driven	1.9	9.0	0.1	-	97.7	-	-	1.8	99.6
- Non-power driven	12.5	3.1	1.8	-	57.8	11.0	2.2	27.7	98.8
- Miscellaneous	0.9	0.2	-	-	91.2	0.2	-	1.1	92.6
Total	15.3	12.3	1.9	-	82.9	4.1	0.8	11.4	99.2
Electricity, gas and water	-	-	-	-	76.2	-	-	23.8	100.0
Total	-	-	-	-	76.2	-	-	23.8	100.0
Construction	0.1	-	-	-	99.6	-	-	0.2	0.2
Total	0.1	-	-	-	99.6	-	-	0.2	0.2
External trade									
- Importer	0.4	-	34.2	-	98.9	-	-	0.9	99.8
- Exporter	0.1	-	-	-	99.9	-	-	0.1	99.9
- Agent	-	-	-	-	100.0	-	-	-	100.0
- Miscellaneous	0.1	-	-	-	99.6	-	-	0.3	99.9
Total	0.6	-	34.2	-	99.2	-	-	0.6	99.9
Internal trade									
- Wholesale	1.1	0.5	3.7	-	97.2	-	-	2.6	99.7
- Retail	55.9	71.5	44.5	-	79.7	5.2	4.3	7.7	97.0
- Miscellaneous	15.0	15.1	13.6	-	92.4	0.2	2.7	1.6	96.9
Total	72.0	87.1	61.8	-	84.6	3.5	3.4	5.8	97.4

Reporting Establishments	Establish- ments %	Shares		Value of shares		Business	O v e r			Total
		%	Value of shares	%	Value of shares		Allowance	Pension	Other	
Transport and related services	0.2	-	-	-	-	99.8	-	-	0.1	99.9
Total	0.2	-	-	-	-	99.8	-	-	0.1	99.9
Bank, insurance and business services	0.6	0.2	-	-	-	98.4	0.1	0.1	0.4	99.0
Total	0.6	0.2	-	-	-	98.4	0.1	0.1	0.4	99.0
Community, social, personal and household service	9.4	0.3	2.0	84.6	10.0	84.6	0.2	3.5	98.3	98.3
Total	9.4	0.3	2.0	84.6	10.0	84.6	0.2	3.5	98.3	98.3
* Grand Total	100.0	100.0	100.0	86.6	3.6	86.6	2.1	5.9	98.2	98.2

Table 2.1 (contd.)

Tabl. 2. (contd.)

Reporting Establishments	Establishments		Shares		Value of shares	S P o u e s e				Total
	%	%	%	%		Business	Allowance	Pension	Other	
Agriculture, hunting, forestry and fishing	1.6	0.3	-	-	-	1.1	0.2	1.3	3.3	5.9
Total	1.6	0.3	-	-	-	1.1	0.2	1.3	3.3	5.9
Mining and Quarrying	-	-	-	-	-	-	-	-	-	-
Total	-	-	-	-	-	-	-	-	-	-
Manufacturing	1.9	9.0	0.1	-	-	0.1	-	-	0.2	0.4
- Power driven	12.5	3.1	1.8	-	-	0.2	-	-	0.3	0.6
- Non-power driven	0.9	0.2	-	-	-	1.1	-	0.1	4.9	6.1
- Miscellaneous	15.3	12.3	1.9	-	-	0.2	-	-	0.3	0.5
Total	-	-	-	-	-	-	-	-	-	-
Electricity, gas and water	-	-	-	-	-	-	-	-	-	-
Total	-	-	-	-	-	-	-	-	-	-
Construction	0.1	-	-	-	-	-	-	-	0.2	0.2
Total	0.1	-	-	-	-	-	-	-	0.2	0.2
External trade	0.4	-	34.2	-	-	-	-	-	0.1	0.1
- Importer	0.1	-	-	-	-	-	-	-	-	0.1
- Exporter	-	-	-	-	-	-	-	-	-	-
- Agent	-	-	-	-	-	-	-	-	-	-
- Miscellaneous	0.1	-	-	-	-	-	-	-	-	-
Total	0.6	-	34.2	-	-	-	-	-	-	0.1
Internal trade	1.1	0.5	3.7	-	-	0.1	-	-	0.1	0.2
- Wholesale	55.9	71.5	44.5	-	-	0.6	0.1	0.4	1.3	2.4
- Retail	15.0	15.1	13.6	-	-	0.5	-	0.4	1.1	2.1
- Miscellaneous	72.0	87.1	61.8	-	-	0.5	-	0.3	1.1	2.0
Total	72.0	87.1	61.8	-	-	0.5	-	0.3	1.1	2.0

Reporting Establishments	Establishments		Shares		Value of shares		S p o u e			Total	
	%		%		%		Business	Allowance	Pension		Other
Transport and related services	0.2	-	-	-	-	-	-	-	-	0.1	0.1
Total	0.2	-	-	-	-	-	-	-	-	0.1	0.1
Bank, insurance and business services	0.6	0.2	0.2	-	0.1	-	0.1	-	-	0.9	1.0
Total	0.6	0.2	0.2	-	0.1	-	0.1	-	-	0.9	1.0
Community, social, personal and household service	9.4	0.3	0.3	2.0	0.4	-	0.4	-	0.1	1.0	1.4
Total	9.4	0.3	0.3	2.0	0.4	-	0.4	-	0.1	1.0	1.4
Grand Total	100.0	100.0	100.0	100.0	0.4	-	0.4	-	0.2	0.8	1.4

Table 2. (contd.)

Table 2. (contd.)

Reporting Establishments	Establishments		Value of shares		C		D		E		Total
	%	Shares	%	Shares	Business	Allowance	Pension	Other	n		
Agriculture, hunting, forestry and fishing	1.6	0.3	-	-	0.8	-	-	0.5	-	1.2	
Total	1.6	0.3	-	-	0.8	-	-	0.5	-	1.2	
Mining and quarrying	-	-	-	-	1.9	-	-	-	-	1.9	
Total	-	-	-	-	1.9	-	-	-	-	1.9	
Manufacturing	1.9	9.0	0.1	-	-	-	-	-	-	-	
- Power driven	12.5	3.1	1.8	-	0.3	0.1	-	0.1	-	0.5	
- Non-power driven	0.9	0.2	-	-	0.2	-	-	-	-	0.3	
- Miscellaneous	15.3	12.3	1.9	-	-	-	-	-	-	0.2	
Total	-	-	-	-	-	-	-	-	-	-	
Electricity, gas and water	-	-	-	-	-	-	-	-	-	-	
Total	-	-	-	-	-	-	-	-	-	-	
Construction	0.1	-	-	-	-	-	-	-	-	-	
Total	0.1	-	-	-	-	-	-	-	-	-	
External trade	0.4	-	34.2	-	-	-	-	0.1	-	0.1	
- Importer	0.1	-	-	-	-	-	-	-	-	-	
- Exporter	-	-	-	-	-	-	-	-	-	-	
- Agent	0.1	-	-	-	-	-	-	-	-	-	
- Miscellaneous	0.6	-	34.2	-	-	-	-	0.1	-	0.1	
Total	1.1	0.5	3.7	-	-	-	-	-	-	0.1	
Internal trade	55.9	71.5	44.5	0.1	-	-	-	0.3	-	0.4	
- Wholesale	15.0	15.1	13.6	0.1	-	-	-	0.5	-	0.6	
- Retail	72.0	87.1	61.8	0.1	-	-	-	0.3	-	0.4	
- Miscellaneous	-	-	-	-	-	-	-	-	-	-	
Total	72.0	87.1	61.8	0.1	-	-	-	0.3	-	0.4	

Reporting Establishments	Establishments %	Shares %	Value of shares %	Business	Allowance	Pension	Other	Total
Transport and related services	0.2	-	-	-	-	-	-	-
Bank, insurance and business services	0.6	0.2	-	-	-	-	-	-
Community, social, personal and household service	9.4	0.3	2.0	-	-	-	0.1	0.2
Total	10.2	0.5	2.0	-	-	-	0.1	0.2
Grand Total	100.0	100.0	100.0	0.1	-	-	0.2	0.3

Table 2-1 (contd.)

Table 2-1 (contd.)

Reporting Establishments	Establishments	Shares	Value of shares	O t h e r s					Grand total
	%	%	%	Business	Allowance	Pension	Other	Total	
Agriculture, hunting, forestry and fishig	1.6	0.3	-	-	-	-	0.1	0.1	100.0
Total	1.6	0.3	-	-	-	-	0.1	0.1	100.0
Mining and quarrying	-	-	-	-	-	-	-	-	100.0
Total	-	-	-	-	-	-	-	-	100.0
Manufacturing									
- Power driven	1.9	9.0	0.1	-	-	-	-	-	100.0
- Non-power driven	12.5	3.1	1.8	0.1	-	-	-	0.2	100.0
- Miscellaneous	0.9	0.2	-	-	-	-	1.0	1.1	100.0
Total	15.3	12.3	1.9	-	-	-	-	0.1	100.0
Electricity, gas and water	-	-	-	-	-	-	-	-	100.0
Total	-	-	-	-	-	-	-	-	100.0
Construction	0.1	-	-	-	-	-	-	-	100.0
Total	0.1	-	-	-	-	-	-	-	100.0
External trade									
- Importer	0.4	-	34.2	-	-	-	-	-	100.0
- Exporter	0.1	-	-	-	-	-	-	-	100.0
- Agent	-	-	-	-	-	-	-	-	100.0
- Miscellaneous	0.1	-	-	0.1	-	-	-	0.1	100.0
Total	0.6	-	34.2	-	-	-	-	-	100.0
Internal trade									
- Wholesale	1.1	0.5	3.7	-	-	-	-	-	100.0
- Retail	55.9	71.5	44.5	0.1	-	-	0.1	0.3	100.0
- Miscellaneous	15.0	15.1	13.6	0.1	-	-	0.2	0.4	100.0
Total	72.0	87.1	61.8	0.1	-	-	0.1	0.3	100.0

Table 2 (contd.)

Reporting Establishments	Establishments		Shares		Value of shares		O t h e r					Grand total
	%	No.	%	No.	%	No.	Business	Allowance	Pension	Other	Total	
Transport and related services	0.2	-	-	-	-	-	-	-	-	-	-	100.0
Total	0.2	-	-	-	-	-	-	-	-	-	-	100.0
Bank, insurance and business services	0.6	0.2	-	-	-	-	-	-	-	-	-	100.0
Total	0.6	0.2	-	-	-	-	-	-	-	-	-	100.0
Community, social, personal and household service	9.4	0.3	2.0	-	-	-	-	-	-	0.1	0.1	100.0
Total	9.4	0.3	2.0	-	-	-	-	-	-	0.1	0.1	100.0
Grand total	100.0	100.0	100.0	100.0	100.0	100.0	0.1	-	-	0.1	0.2	100.0

Table 5- Percentage Distribution of Sales By Type of Buyers and Kind of Establishment in Addis Ababa, November 1963

Kind of Establishment	Establishment		T y p e o f B u y e r s						Total
	No	%	Government	Private traders	Cooperative	Households and individuals	Others		
Agriculture, hunting, forestry and fishing									
- Private	732	1.6	1.2	3.3	0.4	94.4	0.6	100.0	
- Public	4	0.0	57.5	17.5	15.0	10.0	-	100.0	
- Cooperative	2	0.0	50.0	-	-	50.0	-	100.0	
- Others	12	0.0	-	5.8	-	94.2	-	100.0	
Total	750	1.6	0.0	0.1	0.0	1.5	0.0	1.6	
Mining and quarrying									
- Private	3	0.0	16.7	8.3	8.3	50.0	16.7	100.0	
- Public	1	0.0	70.0	-	5.0	25.0	-	100.0	
Total	4	0.0	0.0	0.0	0.0	0.0	0.0	0.0	
Manufacturing									
- Private	6433	14.2	0.6	82.7	1.1	13.1	2.5	100.0	
- Public	53	0.1	41.3	19.6	9.2	17.4	12.6	100.0	
- Cooperative	308	0.7	0.7	77.4	4.2	16.5	1.2	100.0	
- Others	73	0.2	4.5	74.8	0.9	15.9	4.0	100.0	
Total	6867	15.2	0.1	12.5	0.2	2.0	0.4	15.2	
Electricity, gas and water									
- Private	1	0.0	-	-	-	100.0	-	100.0	
- Public	6	0.0	50.0	-	-	33.3	16.7	100.0	
Total	7	0.0	0.0	0.0	0.0	0.0	0.0	0.0	
Construction									
- Private	27	0.1	60.9	6.5	0.9	16.9	14.8	100.0	
- Public	3	0.0	100.0	-	-	-	-	100.0	
- Others	1	0.0	-	-	-	-	100.0	100.0	
Total	31	0.1	0.1	0.0	0.0	0.0	0.0	0.1	

Table 3.- (cont'd)

Kind of Establishment	Establishment						T y p e o f B u s i n e s s					
	No.	%	Government	Private traders	Cooperative	Households and individuals	Others	Total				
Export and Import trade												
- Private	226	0.5	14.8	32.6	4.2	30.9	17.6	100.0				
- Public	16	0.0	35.3	29.7	4.7	7.2	23.1	100.0				
- Others	8	0.0	24.9	12.6	-	25.0	37.5	100.0				
Total	250	0.5	0.1	0.2	0.0	0.1	0.1	0.5				
Wholesale and retail trade and restaurant and hotels 'teja', 'stella' and 'katikala'												
- Private	31743	70.2	0.3	3.6	0.5	52.8	2.9	100.0				
- Public	141	0.3	11.9	8.3	10.0	65.7	4.2	100.0				
- Cooperative	594	1.3	1.0	3.3	2.7	91.5	1.5	100.0				
- Others	281	0.6	0.4	2.1	0.5	94.0	3.0	100.0				
Total	32759	72.4	0.2	2.6	0.4	67.1	2.1	72.4				
Transport and related service												
- Private	64	0.2	4.5	25.5	-	60.2	11.1	100.0				
- Public	18	0.1	35.4	3.3	8.2	25.0	28.1	100.0				
Total	82	0.3	0.0	0.1	0.0	0.1	0.1	0.3				
Bank, Insurance and business services												
- Private	245	0.6	5.0	3.9	0.6	88.1	3.7	100.0				
- Public	17	0.0	24.4	12.9	7.1	52.4	3.2	100.0				
- Others	2	0.0	-	-	-	100.0	-	100.0				
Total	264	0.6	0.1	0.0	0.0	0.5	0.0	0.6				
Community, Social, Personal and household services												
- Private	3937	8.7	1.2	4.7	0.6	89.6	4.0	100.0				
- Public	27	0.1	4.8	1.9	0.9	85.9	6.5	100.0				
- Cooperative	122	0.3	3.5	1.0	3.3	84.4	7.9	100.0				
- Others	100	0.2	1.1	1.6	-	89.3	8.0	100.0				
Total	4186	9.3	0.1	0.4	0.1	8.3	0.4	9.3				

Table 3 - (cont'd)

Kind of Establishment	Establishment		T y p e o f B u y e r s					Total
	No.	%	Government	Private traders	Cooperative	Households and individuals	Others	
- Private	43411	96.0	0.6	15.0	0.6	76.9	2.9	96.0
- Public	286	0.6	0.1	0.1	0.0	0.3	0.1	0.6
- Cooperative	1026	2.3	0.0	0.6	0.1	1.5	0.1	2.3
- Others	477	1.1	0.0	0.2	0.0	0.9	0.0	1.1
Grand Total	45200	100.0	0.7	15.9	0.7	79.6	3.1	100.0

Table 3|- Percentage Distribution of Sales by Type of Buyers in Manufacturing Establishments in Addis Ababa, November 1965

Kind of Establishment	Establishment		%	Government	Private traders	Cooperative	Households and individuals	Other	Total
	No.								
Slaughtering, Preparing and Preserving meat	- Private	5	0.1	-	96.0	-	4.0	-	100.0
	- Public	1	0.0	95.0	-	5.0	-	-	100.0
Total	6	0.1	0.0	0.1	0.1	0.0	0.0	0.0	0.1
Manufacture of dairy products	- Private	2	0.0	5.0	25.0	-	70.0	-	100.0
	Total	2	0.0	0.0	0.0	0.0	0.0	0.0	0.0
Canning and Preserving of fruits and vegetables	- Private	4	0.1	-	100.0	-	-	-	100.0
	Total	4	0.1	0.0	0.1	0.0	0.0	0.0	0.1
Manufacture of Vegetable and animal oils and fats	- Private	32	0.1	0.3	25.7	3.7	64.2	6.1	100.0
	- Public	2	0.0	20.0	25.0	55.0	-	-	100.0
	- Others	1	0.0	-	100.0	-	-	-	100.0
	Total	35	0.5	0.0	0.1	0.0	0.3	0.0	0.4
Grain-mill production	- Private	9	0.1	-	50.0	-	38.9	11.1	100.0
	- Public	4	0.1	27.5	-	6.3	16.3	50.0	100.0
Total	13	0.2	0.0	0.0	0.0	0.2	0.2	0.1	0.2
Manufacture of bakery products	- Private	74	1.1	3.9	19.1	2.2	70.3	4.5	100.0
	- Public	3	0.0	23.3	6.7	23.3	40.0	6.7	100.0
	- Cooperative	4	0.1	-	16.8	-	81.3	-	100.0
	- Others	1	-	-	10.0	50.0	40.0	-	100.0
Total	82	1.2	0.0	0.2	0.0	0.0	0.9	0.1	1.2

Table 3-1:- (cont'd)

Kind of Establishment	Establishment		Type of Buyer						Total
	No.	%	Government	Private traders	Cooperative	Households and individuals	Other		
Sugar factories									
- Private	1	0.0	100.0	-	-	-	-	100.0	
Total	1	0.0	0.0	0.0	0.0	0.0	0.0	0.0	
The manufacture of Cocos, Chocolate and sugar confectionery									
- Private	14	0.2	-	82.1	-	14.3	3.6	100.0	
- Public	1	0.0	-	-	100.0	-	-	100.0	
Total	15	0.2	0.0	0.2	0.0	0.0	0.0	0.2	
The preparation of roasted and milled coffee									
- Private	3	0.0	-	83.3	-	16.7	-	100.0	
Total	3	0.0	0.0	0.0	0.0	0.0	0.0	0.0	
Manufacture of food products not elsewhere specified									
- Private	3	0.0	-	-	-	100.0	-	100.0	
Total	3	0.0	0.0	0.0	0.0	0.0	0.0	0.0	
Distilling, rectifying and blending of spirit									
- Private	3	0.0	6.7	93.1	-	-	-	100.0	
Total	3	0.0	0.0	0.0	0.0	0.0	0.0	0.0	
Wine industries									
- Public	2	0.0	-	100.0	-	-	-	100.0	
Total	2	0.0	0.0	0.0	0.0	0.0	0.0	0.0	
Manufacture of soft drinks and carbonated water industries									
- Public	2	0.0	-	87.5	-	-	12.5	100.0	
Total	2	0.0	0.0	0.0	0.0	0.0	0.0	0.0	
Manufacture of 'tella', 'borde' etc									
- Private	18	0.3	-	27.5	5.6	6.4	60.6	100.0	
Total	18	0.3	0.0	0.1	0.0	0.0	0.2	0.3	

የአስተዳደር ማኅበር ማህበራዊ ምርመራ ማኅበር
 የ S O Library

Table 3.1 - (cont'd)

Kind of Establishment	Establishment		T y p e o f B u y e r s						Total
	No.	%	Government	Private traders	Cooperatives	Households and individuals	Other		
Manufacture of 'tej' - Private	3	0.0	-	-	-	26.7	73.3	100.0	
	Total	3	0.0	0.0	0.0	0.0	0.0	0.0	
Manufacture of 'katikala' - Private	7	0.1	-	80.7	-	6.4	12.9	100.0	
	Total	7	0.1	0.0	0.1	0.0	0.0	0.1	
Spinning, weaving and finishing textiles	4821	70.2	0.2	90.1	0.7	7.0	1.9	100.0	
	- Private	2	0.0	-	-	100.0	-	100.0	
	- Public	274	4.0	0.4	83.9	2.2	13.4	100.0	
	- Cooperative	46	0.7	2.2	91.2	-	4.5	100.0	
	- Others	5143	74.9	0.2	67.2	0.6	5.5	1.4	74.9
Manufacture of made-up of textile goods except wearing apparel, etc.	10	0.2	-	55.0	-	35.0	10.0	100.0	
	- Private	1	0.0	-	-	100.0	-	100.0	
	- Others	11	0.2	0.0	0.1	-	0.1	0.2	
Knitting mills (includes laces)	948	13.8	0.2	70.3	2.3	23.5	3.7	100.0	
	- Private	1	0.0	85.0	-	15.0	-	100.0	
	- Public	12	0.2	-	41.7	35.8	-	100.0	
	- Cooperative	14	0.2	-	65.4	-	31.8	2.9	100.0
	- Others	975	14.2	0.0	9.9	0.4	5.4	0.5	14.2
Manufacture of carpets and rugs	5	0.1	7.0	14.0	5.0	64.0	10.0	100.0	
	- Private	3	0.0	-	-	63.3	30.0	100.0	
	- Cooperative	8	0.1	0.0	0.0	0.0	0.0	0.1	

Table 3-14- (cont'd)

Kind of Establishment	Establishment		T Y P E o f B U Y E R s						Total
	No.	%	Government	Private traders	Cooperatives	Households and individuals	Others		
Manufacture of cordage, rope and twines									
- Private	1	0.0	-	50.0	-	50.0	-	100.0	
Total	1	0.0	-	0.0	-	0.0	0.0	0.0	
Manufacture of textiles not elsewhere classified									
- Private	2	0.0	-	10.0	-	90.0	-	100.0	
- Cooperative	1	0.0	-	-	-	100.0	-	100.0	
Total	3	0.0	0.0	0.0	0.0	0.0	0.0	0.0	
Manufacture of wearing apparel except footwear									
- Private	4	0.1	25.0	75.0	-	-	-	100.0	
Total	4	0.1	0.0	0.1	0.0	0.0	0.0	0.1	
Tanneries and leather finishing industries									
- Private	1	0.0	-	100.0	-	-	-	100.0	
- Public	3	0.0	5.0	33.3	-	3.3	58.3	100.0	
Total	4	0.0	0.0	0.0	0.0	0.0	0.0	0.0	
Furdrressing and dyeing industries and other fur and skin articles not elsewhere classified.									
- Private	1	0.0	-	100.0	-	-	-	100.0	
Total	1	0.0	0.0	0.0	0.0	0.0	0.0	0.0	
Manufacture of products of leather and substitution except footwear and wearing apparel.									
- Private	2	0.0	12.5	25.0	-	12.5	50.0	100.0	
Total	2	0.0	0.0	0.0	-	0.0	0.0	0.0	
Manufacture of footwear except of vulcanized or moulded rubber or plastic footwear.									
- Private	18	0.3	-	77.8	-	22.2	-	100.0	
Total	18	0.3	0.0	0.2	0.0	0.1	0.0	0.3	

Table 3-1 (cont'd)

Kind of Establishment	Establishment							T y p e o f B u y e r s					Total
	No		%		Government	Private traders	Cooperative	Households and individuals	Other*				
	No	%	No	%									
Sawmills, planing and other wood mills	25	0.4	11.0	15.0	3.4	66.6	4.0	100.0					
- Private	5	0.1	85.0	-	6.0	9.0	-	100.0					
- Public	1	0.0	-	60.0	-	40.0	-	100.0					
- Others													
Total	31	0.5	0.1	0.1	0.0	0.3	0.0	0.5					
Manufacture of wooden and cane containers and small cane ware	17	0.3	12.7	20.9	7.9	46.8	11.8	100.0					
- Private	2	0.0	-	-	-	50.0	50.0	100.0					
- Cooperative													
Total	19	0.3	0.1	0.1	0.0	0.1	0.0	0.3					
Manufacture of wood and cork products not elsewhere classified	10	0.2	-	10.0	-	90.0	-	100.0					
- Private	1	0.0	70.0	20.0	5.0	5.0	-	100.0					
- Public	2	0.0	-	-	30.0	50.0	20.0	100.0					
- Cooperative													
Total	13	0.2	0.0	0.0	0.0	0.2	0.0	0.2					
Manufacture of furniture and fixtures, except primarily of metal	61	0.9	7.0	18.9	1.7	71.3	1.2	100.0					
- Private	3	0.0	75.0	8.3	3.3	11.7	1.7	100.0					
- Public	4	0.1	20.0	2.5	22.5	55.0	-	100.0					
- Cooperative	1	0.0	50.0	-	-	-	50.0	100.0					
- Others													
Total	69	1.0	0.1	0.1	0.1	0.7	0.0	1.0					
Manufacture of pulp, paper and paper board.	1	0.0	-	100.0	-	-	-	100.0					
- Private	1	0.0	90.0	5.0	5.0	-	-	100.0					
- Others													
Total	2	0.0	0.0	0.0	0.0	0.0	0.0	0.0					
Manufacture of containers and boxes of paper and paper board.	1	0.0	-	-	70.0	30.0	-	100.0					
- Private													
- Cooperative													
Total	1	0.0	0.0	0.0	0.0	0.0	0.0	0.0					

Table 3-1- (cont'd)

Kind of establishment	Establishment		T y p e o f b u y e r s						Total
	No.	%	Government	Private traders	Cooperatives	Households and individuals	Others		
Printing, publishing and allied industries.									
- Private	9	0.1	39.4	30.0	5.6	22.8	2.2	100.0	
- Public	6	0.1	30.0	6.7	5.0	38.3	20.0	100.0	
- Cooperative	1	0.0	-	-	-	-	100.0	100.0	
Total	16	0.2	0.1	0.0	0.0	0.1	0.0	0.2	
Manufacture of basic industrial chemicals except fertilizers									
- Private	1	0.0	70.0	30.0	-	-	-	100.0	
Total	1	0.0	0.0	0.0	0.0	0.0	0.0	0.0	
Manufacture of fertilizers and pesticides.									
- Private	3	0.0	30.0	33.3	-	36.7	-	100.0	
Total	3	0.0	0.0	0.0	0.0	0.0	0.0	0.0	
Manufacture of synthetic resins, plastic materials and man made fibres except glass.									
- Private	1	0.0	-	-	-	100.0	-	100.0	
Total	1	0.0	0.0	0.0	0.0	0.0	0.0	0.0	
Manufacture of paint, varnishes and lacquers									
- Others	1	0.0	-	-	-	100.0	-	100.0	
Total	1	0.0	0.0	0.0	0.0	0.0	0.0	0.0	
Manufacture of drugs and medicines.									
- Public	1	0.0	100.0	-	-	-	-	100.0	
Total	1	0.0	0.0	0.0	0.0	0.0	0.0	0.0	
Manufacture of soap and cleaning preparation, perfumes, cosmetics and other toilet preparation.									
- Private	4	0.1	5.0	22.5	15.0	57.5	-	100.0	
- Public	1	0.0	25.0	60.0	15.0	-	-	100.0	
Total	5	0.1	0.0	0.0	0.0	0.1	0.0	0.1	

Table 3-11- (cont'd)

Kind of establishment	Establishment					T y p e o f B u s i n e s s				
	No.	%	Government	Private traders	Cooperatives	Households and individuals	Others	Total		
The manufacture of chemical products not elsewhere classified.										
- Private	6	0.1	8.3	75.0	-	16.7	-	100.0		
Total	6	0.1	0.0	0.1	0.0	0.0	0.0	0.1		
Manufacture of tyres and tubes										
- Private	2	0.0	12.5	37.5	-	50.0	-	100.0		
- Public	1	0.0	100.0	-	-	-	-	100.0		
Total	3	0.0	0.0	0.0	0.0	0.0	0.0	0.0		
Manufacture of rubber products not elsewhere classified.										
- Public	1	0.0	100.0	-	-	-	-	100.0		
Total	1	0.0	0.0	0.0	0.0	0.0	0.0	0.0		
Manufacture of plastic products not elsewhere classified.										
- Private	3	0.0	10.0	48.3	8.3	33.3	-	100.0		
- Public	2	0.0	62.5	25.0	-	12.5	-	100.0		
- Others	1	0.0	-	-	-	100.0	-	100.0		
Total	6	0.0	0.0	0.0	0.0	0.0	0.0	0.0		
Manufacture of pottery, china and earthenware										
- Private	216	3.2	0.2	76.0	0.6	21.0	2.3	100.0		
- Public	1	0.0	100.0	-	-	-	-	100.0		
- Cooperative	2	0.0	-	75.0	-	25.0	-	100.0		
- Others	2	0.0	-	37.5	-	12.5	50.0	100.0		
Total	223	3.2	0.0	2.4	0.0	0.7	0.1	3.2		
Manufacture of glass and glass products										
- Public	1	0.0	90.0	10.0	-	-	-	100.0		
Total	1	0.0	0.0	0.0	0.0	0.0	0.0	0.0		

Table 3.1- (cont'd)

Kind of establishment	Establishment		Type of buyers					
	No.	%	Government	Private traders	Cooperatives	Households and individuals	Others	Total
Manufacture of structural clay products								
- Private	3	0.0	25.0	-	-	41.7	33.3	100.0
- Public	3	0.0	6.7	40.0	6.7	6.7	40.0	100.0
- Others	1	0.0	90.0	-	8.0	2.0	-	100.0
Total	7	0.0	0.0	0.0	0.0	0.0	0.0	0.0
Manufacture of cement, lime and plaster								
- Private	2	0.0	10.0	65.0	15.0	10.0	-	100.0
Total	2	0.0	0.0	0.0	0.0	0.0	0.0	0.0
Manufacture of non-metallic products not elsewhere classified								
- Public	1	0.0	80.0	-	-	20.0	-	100.0
Total	1	0.0	0.0	0.0	0.0	0.0	0.0	0.0
Iron and steel basic industries								
- Private	6	0.1	20.8	12.5	-	66.7	-	100.0
- Cooperative	1	0.0	-	75.0	-	25.0	-	100.0
- Others	1	0.0	-	-	-	100.0	-	100.0
Total	8	0.1	0.0	0.0	0.0	0.1	0.0	0.1
Manufacture of cutlery, hand tools and general hardware.								
- Private	7	0.1	-	39.3	-	60.7	-	100.0
- Public	1	0.0	-	65.0	35.0	-	-	100.0
Total	8	0.1	0.0	0.0	0.0	0.1	0.0	0.1
Manufacture of furniture and fixture primarily of metal								
- Private	25	0.4	3.4	28.0	0.4	66.6	1.6	100.0
- Public	3	0.0	60.0	3.3	-	36.7	-	100.0
Total	28	0.4	0.0	0.1	0.0	0.3	0.0	0.4
Manufacture of structural metal products								
- Private	4	0.1	5.0	-	7.5	87.5	-	100.0
- Public	1	0.0	40.0	10.0	30.0	20.0	-	100.0
Total	5	0.1	0.0	0.0	0.0	0.1	-	0.1

Table 3/1- (cont'd)

Kind of establishment	Establishment							Total
	No.	%	Government	Private traders	Cooperatives	Households and individuals	Others	
Manufacture of fabricated metal products except machinery and equipment not elsewhere classified								
- Private	16	0.2	8.1	21.6	1.3	69.1	-	100.0
- Cooperative	1	0.0	-	30.0	50.0	20.0	-	100.0
- Others	1	0.0	-	100.0	-	-	-	100.0
Total	18	0.2	0.0	0.0	0.0	0.2	0.0	0.2
Manufacture of electrical appliances and household wares								
- Private	3	0.0	-	-	-	100.0	-	100.0
Total	3	0.0	0.0	0.0	0.0	0.0	0.0	0.0
Manufacture of electrical apparatus and supplies not elsewhere classified								
- Private	1	0.0	-	-	-	100.0	-	100.0
Total	1	0.0	0.0	0.0	0.0	0.0	0.0	0.0
Manufacture of motor vehicles								
- Private	1	0.0	100.0	-	-	-	-	100.0
Total	1	0.0	0.0	0.0	0.0	0.0	0.0	0.0
Manufacture of jewellery and related articles								
- Private	12	0.2	-	50.0	-	45.8	4.2	100.0
Total	12	0.2	0.0	0.1	0.0	0.1	0.0	0.2
Manufacturing industries not elsewhere classified.								
- Private	1	0.0	35.0	10.0	55.0	-	-	100.0
Total	1	0.0	0.0	0.0	0.0	0.0	0.0	0.0
Total manufacturing								
- Private	6433	93.7	0.5	77.2	1.0	12.3	2.3	93.3
- Public	53	0.8	0.1	0.0	0.0	0.1	0.1	0.3
- Cooperative	308	4.5	0.0	3.5	0.2	0.7	0.0	4.4
- Others	73	1.1	0.0	0.8	0.0	0.1	0.0	0.9
Grand total	6867	100.0	0.6	81.5	1.2	13.2	2.4	100.0

Table 32

Percentage Distribution of Sales by type of Buyer in Agriculture, Hunting, Forestry and Fishing,
Mining and Quarrying, Electricity, Gas and Water and Construction
in Addis Ababa, November 1983

Kind of Establishment	Establishment		Type of Buyers					Total
	No	%	Government	Private traders	Cooperatives	Household and individuals	Others	
Agricultural and livestock production								
- Private	731	92.3	1.2	3.3	0.4	94.5	0.6	100.0
- Public	3	0.4	76.7	13.3	10.0	-	-	100.0
- Cooperative	2	0.3	50.0	-	-	50.0	-	100.0
- Others	12	1.5	-	5.8	-	94.2	-	100.0
Total	748	94.5	1.6	3.2	0.4	88.8	0.5	94.5
Agricultural services								
- Private	1	0.1	60.0	-	-	40.0	-	100.0
Total	1	0.1	0.1	0.0	0.0	0.0	0.0	0.1
Planting, replanting and conservation of forests, gathering of forest products								
- Public	1	0.1	-	30.0	30.0	40.0	-	100.0
Total	1	0.1	0.0	0.0	0.0	0.1	0.0	0.1
Stone quarrying								
- Private	3	0.4	16.7	8.3	8.3	50.0	16.7	100.0
- Public	1	0.1	70.0	-	5.0	25.0	-	100.0
Total	4	0.5	0.1	0.0	0.1	0.2	0.1	0.5
Electric light and power								
- Public	3	0.4	66.7	-	-	-	33.3	100.0
Total	3	0.4	0.3	0.0	0.0	0.0	0.1	0.4
Water works and supply								
- Private	1	0.1	-	-	-	100.0	-	100.0
- Public	3	0.4	33.3	-	-	66.7	-	100.0
Total	4	0.5	0.1	0.0	0.0	0.4	0.0	0.5
General contractors								
- Private	5	0.6	39.8	0.2	-	20.0	40.0	100.0
- Public	2	0.3	100.0	-	-	-	-	100.0
Total	7	0.9	0.5	0.0	0.0	0.1	0.3	0.9

Table 3-2 (cont'd)

Kind of Establishment	Establishment		T y p e o f B u s i n e s s					Total
	No	%	Government	Private traders	Cooperatives	Household and individuals	Others	
Building contractors								
- Private	21	2.7	68.8	8.3	1.2	12.1	9.5	100.0
- Public	1	0.1	100.0	-	-	-	-	100.0
- Others	1	0.1	-	-	-	-	100.0	100.0
Total	23	2.9	2.0	0.2	0.0	0.3	0.4	2.9
Repair and maintenance of building								
- Private	1	0.1	-	-	-	100.0	-	100.0
Total	1	0.1	-	-	-	0.1	-	0.1
Total								
- Private	763	96.3	3.3	3.3	0.4	88.1	1.1	96.3
- Public	14	1.8	1.2	0.1	0.1	0.3	0.1	1.8
- Cooperative	2	0.3	0.2	0.1	-	0.2	-	0.3
- Others	13	1.6	-	-	-	1.4	0.1	1.6
• Grand total	792	100.0	4.7	3.4	0.5	90.0	1.4	100.0

Table 3-3 Percentage Distribution of Sales by type of Buyers in Export and Import Trade in Addis Ababa, November 1963

Kind of Establishment	Establishment		T y p e o f B u y e r *						Total
	No	%	Government	Private traders	Cooperatives	Household and individuals	Others		
Live animals chiefly for food									
- Private	2	0.8	-	-	-	50.0	50.0	100.0	
Total	2	0.8	0.0	0.0	0.0	0.4	0.4	0.8	
Poultry									
- Public	1	0.4	100.0	-	-	-	-	100.0	
Total	1	0.4	0.4	0.0	0.0	0.0	0.0	0.4	
Meat and meat preparation									
- Public	1	0.4	20.0	-	-	-	-	100.0	
Total	1	0.4	0.1	-	-	-	0.3	0.4	
Cereal and cereal preparations									
- Private	1	0.4	-	-	-	-	-	100.0	
Total	1	0.4	-	-	-	-	0.4	0.4	
Pulses									
- Private	2	0.8	-	50.0	-	-	-	100.0	
Total	2	0.8	-	0.4	-	-	0.4	0.8	
Coffee									
- Private	13	5.2	7.7	7.7	-	-	-	84.6	
- Public	2	0.8	-	40.0	-	-	-	60.0	
- Cooperative	2	0.8	-	-	-	50.0	-	50.0	
- Others	1	0.2	-	-	-	-	-	100.0	
Total	18	7.0	0.4	0.7	-	0.4	5.5	7.0	
Spices									
- Private	10	4.0	-	25.0	-	30.0	-	45.0	
Total	10	4.0	-	1.0	-	1.2	1.8	4.0	
Miscellaneous edible products and preparations									
- Private	5	2.0	6.0	24.0	-	45.0	-	100.0	
Total	5	2.0	0.1	0.5	-	0.9	0.5	2.0	
Tobacco and tobacco manufactures									
- Public	1	0.4	-	80.0	20.0	-	-	100.0	
Total	1	0.4	-	0.3	0.1	-	-	0.4	

Table 3.3 (cont'd)

Kind of Establishment	Establishment		T Y P E o f B u y e r s						Total
	No	%	Government	Private traders	Cooperatives	Household and individuals	Others		
Hides, skins, raw (undressed)									
- Private	3	1.2	41.7	35.3	-	-	-	25.0	100.0
- Others	1	0.4	100.0	-	-	-	-	-	100.0
Total	4	1.6	0.9	0.4	-	-	-	0.3	1.6
Fur skins, raw (undressed)									
- Private	1	0.4	-	10.0	90.0	-	-	-	100.0
Total	1	0.4	-	0.0	0.4	-	-	-	0.4
Oil seeds and oleaginous fruits									
- Public	2	0.8	50.0	15.0	-	-	-	35.0	100.0
- Others	1	0.4	-	-	-	-	-	100.0	100.0
Total	3	1.2	0.4	0.1	-	-	-	0.7	1.2
Crude animal and vegetable materials not elsewhere classified									
- Others	1	0.4	99.0	1.0	-	-	-	-	100.0
Total	1	0.4	0.4	0.0	-	-	-	-	0.4
Gas, natural and manufactured									
- Private	1	0.4	37.0	63.0	-	-	-	-	100.0
Total	1	0.4	0.1	0.3	-	-	-	-	0.4
Processed animal or vegetable fats and oils and wastes of animal or vegetable origin									
- Private	4	1.6	-	25.0	-	50.0	-	25.0	100.0
Total	4	1.6	-	0.4	-	0.8	-	0.4	1.6
Organic chemicals									
- Private	1	0.4	-	50.0	-	-	-	50.0	100.0
Total	1	0.4	-	0.2	-	-	-	0.2	0.4
Dyeing, tanning and colouring materials									
- Private	1	0.4	-	100.0	-	-	-	-	100.0
Total	1	0.4	-	0.4	-	-	-	-	0.4

Table 3.3 (cont'd)

Kind of Establishment	Establishment		T Y P e o f B u s i n e s s						Total
	No	%	Government	Private traders	Cooperative	Household and individuals	Others		
Medical and pharmaceutical products									
- Private	5	2.0	20.0	43.0	5.0	20.0	12.0	100.0	
- Public	2	0.8	15.0	85.0	-	-	-	100.0	
- Others	1	0.4	-	100.0	-	-	-	100.0	
Total	8	3.2	0.5	1.9	0.1	0.4	0.3	3.2	
Perfumery, cosmetics, dentifrices and other toilet preparation									
- Private	5	2.0	6.0	49.0	-	20.0	25.0	100.0	
Total	5	2.0	0.1	1.0	-	0.4	0.5	2.0	
Plastic and plastic products									
- Private	1	0.4	20.0	20.0	20.0	20.0	20.0	100.0	
Total	1	0.4	0.1	0.0	0.1	0.1	0.1	0.4	
Leather, leather manufactures and dressed furskins									
- Private	1	0.4	-	100.0	-	-	-	100.0	
- Public	1	0.4	-	-	-	-	100.0	100.0	
Total	2	0.8	-	0.4	-	-	0.4	0.8	
Rubber and rubber manufactures									
- Private	1	0.4	-	50.0	-	50.0	-	100.0	
Total	1	1.4	-	0.2	-	0.2	-	0.4	
Paper, paper board and articles of paper and paper board									
- Private	2	0.8	-	50.0	-	50.0	-	100.0	
Total	2	0.8	-	0.4	-	0.4	-	0.8	
Textile yarn, textiles and related products									
- Private	16	6.4	-	67.2	1.6	31.3	-	100.0	
Total	16	6.4	-	4.3	0.1	2.0	-	6.4	
Non-metallic mineral manufactures									
- Private	1	0.4	-	-	-	100.0	-	100.0	
Total	1	0.4	-	-	-	0.4	-	0.4	

Table 3-3 (cont'd)

Kind of Establishment	Establishment					Type of Buyer				Total
	No	%	Government	Private traders	Cooperatives	Household and individuals	Others			
Metals and fabricated metal products										
- Private	13	5.2	18.0	40.0	5.4	27.4	9.2		100.0	
Total	13	5.2	0.9	2.1	0.3	1.4	0.5		5.2	
Manufactures of metals, not elsewhere classified										
- Private	1	0.4	-	-	-	100.0	-		100.0	
Total	1	0.4	-	-	-	0.4	-		0.4	
Power generating machinery and equipment										
- Private	2	0.8	15.0	-	67.5	17.5	-		100.0	
Total	2	0.8	0.1	-	0.5	0.2	-		0.8	
Industrial machineries										
- Private	15	6.0	46.7	22.7	9.3	6.4	14.9		100.0	
- Public	2	0.8	97.5	2.5	-	-	-		100.0	
Total	17	6.8	3.6	1.4	0.5	0.4	0.9		6.8	
Office machines										
- Private	1	0.4	-	-	95.0	5.0	-		100.0	
Total	1	0.4	-	-	0.4	0.0	-		0.4	
Electrical machinery, apparatus, and appliances, parts there of including wires										
- Private	16	6.4	13.8	20.0	2.5	55.6	8.1		100.0	
Total	16	6.4	0.9	1.3	0.2	3.5	0.5		6.4	
Motor vehicles										
- Private	18	7.2	30.0	5.6	1.9	52.2	10.3		100.0	
Total	18	7.2	2.2	0.4	0.1	3.8	0.7		7.2	
Motor cycles and bicycles										
- Private	2	0.8	99.0	-	-	0.5	-		100.0	
Total	2	0.8	0.8	-	-	0.0	-		0.8	
Sanitary plumbing, heating and lighting fixtures and fitting not elsewhere classified										
- Private	2	0.8	-	50.0	-	50.0	-		100.0	
Total	2	0.8	-	0.4	-	0.4	-		0.8	

Table 3-3 (cont'd)

Kind of Establishment	Establishment		Type of Buyers					Total
	No	%	Government	Private traders	Cooperatives	Household and individuals	Others	
Furniture and parts								
- Private	11	4.4	11.4	54.6	18.2	15.9	-	100.0
- Public	1	0.4	-	-	30.0	70.0	-	100.0
Total	12	4.8	0.5	2.4	0.9	1.0	-	4.8
Travel goods, hand bags and similar containers								
- Private	1	0.4	-	-	-	100.0	-	100.0
Total	1	0.4	-	-	-	0.4	-	0.4
Clothing								
- Private	15	6.0	-	40.0	-	60.0	-	100.0
Total	15	6.0	-	2.4	-	3.6	-	6.0
Footwear								
- Private	4	1.6	-	25.0	-	75.0	-	100.0
Total	4	1.6	-	0.4	-	1.2	-	1.6
Professional, scientific and checking or analysing instruments and apparatuses, not elsewhere classified								
- Private	2	0.8	65.0	10.0	25.0	-	-	100.0
Total	2	0.8	0.5	0.1	0.2	-	-	0.8
Photographic apparatuses, equipments and supplies and optical goods, not elsewhere classified.								
- Private	2	0.8	50.0	50.0	-	-	-	100.0
Total	2	0.8	0.4	0.4	-	-	-	0.8
Printing products								
- Private	1	0.4	15.0	40.0	-	45.0	-	100.0
Total	1	0.4	0.1	0.1	-	0.2	-	0.4
Toys, sporting goods and other products of a similar nature								
- Private	1	0.4	-	-	-	100.0	-	100.0
Total	1	0.4	-	-	-	0.4	-	0.4
Stationary supplies								
- Private	7	2.8	20.0	45.7	-	17.1	17.1	100.0
Total	7	2.8	0.5	1.3	-	0.5	0.5	2.8

Table 3.3 (cont'd)

Kind of Establishment	Establishment		T y p e o f B u y e r s						Total
	No	%	Government	Private traders	Cooperatives	Household and individuals	Others		
Jewellery									
- Private	2	0.8	-	90.0	-	10.0	-	-	100.0
Total	2	0.8	-	0.7	-	0.1	-	-	0.8
Musical instruments									
- Private	4	1.6	-	47.5	2.5	50.0	-	-	100.0
- Others	1	0.4	-	-	-	100.0	-	-	100.0
Total	5	2.0	-	0.8	-	1.2	-	-	2.0
Manufactured articles, not elsewhere classified									
- Private	10	4.0	13.5	35.5	1.0	40.0	10.0	-	100.0
- Public	1	0.4	100.0	-	-	-	-	-	100.0
Total	11	4.4	0.9	1.4	0.1	1.6	0.4	-	4.4
Zoo animals									
- Private	1	0.4	-	-	-	-	100.0	-	100.0
Total	1	0.4	-	-	-	-	0.4	-	0.4
Importer and exporter									
- Private	19	7.6	17.2	55.7	-	15.8	31.3	-	100.0
- Public	2	0.4	10.0	55.0	12.5	22.5	-	-	100.0
Total	21	8.0	1.3	2.9	0.1	1.3	2.4	-	8.0
Total external trade									
- Private	226	90.4	13.4	28.2	3.8	28.1	15.9	-	90.4
- Public	16	6.4	2.2	1.7	0.3	0.3	1.3	-	6.0
- Cooperative	2	0.8	0.0	-	-	0.4	0.4	-	0.8
- Others	6	2.4	0.6	0.4	-	0.4	0.6	-	2.2
*Grand Total	250	100.0	16.2	31.4	4.1	29.2	18.5	-	99.4

Table 3-4

Percentage Distribution of Sales by Type of Buyers in Wholesale and Retail Trade, Restaurants and Hotels and 'Daj', 'Tella', and Katikalla in Addis Ababa, November 1983

Kind of Establishment	Establishment					T y p e o f B u y e r s					Total	
	No	%	Government	Private traders	Cooperatives	Household and individuals	Others					
Food cleaning and other non-durable household items												
- Private	3608	11.0	0.1	1.4	0.6	96.0	1.9				100.0	
- Public	42	0.1	4.1	5.4	15.5	68.2	6.9				100.0	
- Cooperative	255	0.8	0.8	0.2	2.9	94.9	1.2				100.0	
- Others	41	0.1	2.5	0.3	1.2	96.1	-				100.0	
Total	3946	12.0	0.0	0.2	0.1	11.5	0.2				12.0	
Meat												
- Private	352	1.1	0.3	1.2	0.7	97.0	0.8				100.0	
- Public	1	0.0	-	50.0	50.0	-	-				100.0	
- Cooperative	15	0.5	-	-	-	100.0	-				100.0	
- Others	2	0.0	-	-	-	100.0	-				100.0	
Total	370	1.6	0.0	0.0	0.0	1.6	0.0				1.6	
Bread and pastry												
- Private	149	0.5	0.7	2.8	0.2	94.1	2.3				100.0	
- Public	2	0.0	25.0	12.5	-	62.5	-				100.0	
- Cooperative	12	0.0	1.3	1.3	-	97.5	-				100.0	
- Others	2	0.0	-	-	-	100.0	-				100.0	
Total	165	0.5	0.0	-	-	0.5	0.0				0.5	
Fish												
- Private	11	0.0	-	-	-	100.0	-				100.0	
- Public	3	0.0	-	83.3	-	16.7	-				100.0	
Total	14	-	-	-	-	-	-				-	
Fruits and vegetables												
- Private	281	0.9	0.4	5.1	-	90.6	3.9				100.0	
- Cooperative	11	0.0	16.4	0.9	-	82.7	-				100.0	
- Others	4	0.0	-	-	-	100.0	-				100.0	
Total	296	0.9	-	0.1	-	0.8	-				0.9	

Table 3.4 (cont'd)

Kind of Establishment	Establishment		T Y P E o f B u s i n e s s					Total	
	No	%	Government	Private traders	Cooperatives	Household and individuals	Others		
Butter and honey	- Private	228	0.7	-	4.0	-	87.8	8.3	100.0
	- Others	3	0.0	-	-	-	100.0	-	100.0
	Total	231	0.7	-	-	-	0.6	0.1	0.7
Pepper and spices	- Private	170	0.5	-	9.7	1.2	86.8	2.3	100.0
	- Cooperative	2	0.0	-	-	-	100.0	-	100.0
	Total	172	0.5	-	0.1	-	0.4	-	0.5
Live animals	- Private	16	0.0	-	-	-	99.0	5.0	100.0
	- Others	1	0.0	-	-	-	100.0	-	100.0
	Total	17	-	-	-	-	-	-	-
Cereals	- Private	417	1.3	0.2	4.0	0.9	94.1	0.7	100.0
	- Public	8	0.0	8.8	13.1	53.1	25.0	-	100.0
	- Cooperative	5	0.0	15.6	1.6	-	82.8	-	100.0
	Total	430	1.3	-	0.1	-	1.2	-	1.3
Salt bars	- Private	13	0.0	-	7.7	-	92.3	-	100.0
	- Cooperative	1	0.0	-	-	-	100.0	-	100.0
	Total	14	-	-	-	-	-	-	-
Coffee	- Private	52	0.2	-	11.8	3.4	78.5	6.4	100.0
	- Others	1	0.0	-	-	-	100.0	-	100.0
	Total	53	0.2	-	-	-	0.2	-	0.2
Buck thorn leaves	- Private	74	0.2	-	4.3	-	93.0	2.7	100.0
	- Others	2	0.0	-	-	-	100.0	-	100.0
	Total	76	0.2	-	-	-	0.2	-	0.2

Table 3.4 (cont'd)

Kind of Establishment	T Y P E o f B U Y E R *							Total
	Establishment		Government	Private traders	Cooperatives	Household and individuals	Others	
	No	%						
Cloths								
- Private	360	1.1	0.4	3.3	0.1	93.7	2.5	100.0
- Public	3	0.0	20.0	40.0	6.7	33.3	-	100.0
- Others	3	0.0	-	-	-	100.0	-	100.0
Total	366	1.1	-	0.1	-	1.0	-	1.1
Textile yarn and thread								
- Private	512	1.6	-	18.3	0.8	78.4	2.6	100.0
- Cooperative	6	0.0	-	8.3	-	91.7	-	100.0
- Others	4	0.0	-	25.0	-	75.0	-	100.0
Total	522	1.6	-	0.3	-	1.3	-	1.6
Ready made clothing and suit cases								
- Private	585	1.8	0.1	9.3	0.6	87.9	2.1	100.0
- Public	7	0.0	10.7	7.9	10.7	57.1	13.6	100.0
- Cooperative	1	0.0	-	-	-	100.0	-	100.0
- Others	7	0.0	-	14.3	-	85.7	-	100.0
Total	600	1.8	-	0.2	-	1.6	-	1.8
Footwear and leather products								
- Private	254	0.8	-	9.5	0.3	89.2	1.1	100.0
- Public	4	0.0	8.8	12.5	5.0	73.8	-	100.0
- Others	1	0.0	-	-	-	100.0	-	100.0
Total	259	0.8	-	0.1	-	0.7	-	0.8
Kitchen utensils								
- Private	166	0.5	0.8	16.7	0.8	81.0	0.8	100.0
Total	166	0.5	-	0.1	-	0.4	-	0.5
Household durable goods								
- Private	449	1.4	0.4	14.1	0.8	84.3	3.3	100.0
- Cooperative	5	0.0	-	40.0	-	60.0	-	100.0
- Others	3	0.0	-	-	-	100.0	-	100.0
Total	457	1.4	-	0.2	-	1.2	-	1.4

Table 3-4 (cont'd)

Kind of Establishment	Establishment		Type of Buyers					Total
	No	%	Government	Private traders	Cooperatives	Household and individuals	Others	
Office furniture								
- Private	10	0.0	2.5	2.5	-	85.0	10.0	100.0
- Public	1	0.0	85.0	-	-	-	15.0	100.0
Total	11	-	-	-	-	-	-	-
Medical and pharmaceutical products								
- Private	68	0.2	1.3	1.6	-	94.4	2.7	100.0
- Public	5	0.0	6.0	-	-	94.0	-	100.0
- Cooperative	1	0.0	-	-	-	100.0	-	100.0
- Others	2	0.0	-	-	-	97.5	2.5	100.0
Total	76	0.2	-	-	-	0.2	-	0.2
Indigenous medical products								
- Private	22	0.1	-	9.1	-	86.4	4.6	100.0
Total	22	0.1	-	-	-	0.1	-	0.1
Electrical, electro-technical and parts								
- Private	38	0.1	3.0	9.2	9.1	76.1	2.6	100.0
- Public	2	0.0	60.0	1.0	17.5	21.5	-	100.0
- Cooperative	2	0.0	-	-	-	100.0	-	100.0
Total	42	0.1	-	-	-	0.1	-	0.1
Broadcasting and recording equipments, tapes, records and gramophone records								
- Private	84	0.3	0.1	2.6	-	93.8	3.6	100.0
- Others	1	0.0	-	-	-	100.0	-	100.0
Total	85	0.3	-	-	-	0.3	-	0.3
Photographic and cinema photographic equipments and parts								
- Private	8	0.0	6.3	-	-	93.8	-	100.0
Total	8	-	-	-	-	-	-	-
Watches, spectacles and parts								
- Private	13	0.0	-	8.9	-	93.2	-	100.0
Total	13	-	-	-	-	-	-	-

Table 3-4 (cont'd)

Kind of Establishment	Establishment		T Y P e o f B u s i n e s s					Total
	No	%	Government	Private traders	Cooperatives	Household and individuals	Others	
Agricultural equipments								
- Private	37	0.1	5.5	6.9	3.1	77.7	6.8	100.0
- Cooperative	4	0.0	25.0	-	-	75.0	-	100.0
Total	41	0.1	0.0	-	-	0.1	-	0.1
Manufactured building materials								
- Private	195	0.6	1.9	3.8	3.1	86.4	4.8	100.0
- Public	2	0.0	30.0	5.0	25.0	40.0	-	100.0
- Others	1	0.0	-	-	-	100.0	-	100.0
Total	196	0.6	0.0	0.0	0.0	0.5	0.1	0.6
Earth extract of building materials								
- Private	33	0.1	2.4	3.5	3.5	88.3	2.3	100.0
Total	33	0.1	0.0	-	-	0.1	-	0.1
Stationeries, books and other printed matter								
- Private	92	0.3	3.8	13.8	3.7	76.3	2.5	100.0
- Public	8	0.0	9.4	3.1	3.1	84.4	-	100.0
- Others	1	0.0	-	-	-	100.0	-	100.0
Total	101	0.3	0.0	0.1	0.0	0.2	-	0.3
Spare parts of vehicles								
- Private	117	0.4	3.1	6.0	0.4	84.7	5.8	100.0
- Public	2	0.0	16.5	21.0	0.5	62.0	-	100.0
- Others	1	0.0	-	100.0	-	-	-	100.0
Total	120	0.4	0.0	0.0	0.0	0.4	0.0	0.4
Petroleum and petroleum products								
- Private	82	0.3	14.0	15.7	1.8	60.2	8.3	100.0
- Public	5	0.0	30.0	5.0	5.0	40.0	20.0	100.0
- Others	2	0.0	-	50.0	-	-	50.0	100.0
Total	89	0.3	0.0	0.1	0.0	0.2	0.0	0.1
Butane gas								
- Private	11	0.0	3.6	-	9.6	86.8	-	100.0
Total	11	-	0.0	-	0.0	0.0	-	-

Table 3-4 (cont'd)

Kind of Establishment	Establishment						Type of Business				Total
	No	%	Government	Private traders	Cooperatives	Household and individuals	Others				
Sporting goods	- Private	17	0.1	3.8	-	15.0	81.2	-	-	100.0	
	- Cooperative	1	0.0	-	-	-	100.0	-	-	100.0	
	Total	18	0.1	0.0	-	-	0.1	-	-	0.1	
Souvenirs and handicraft products	- Private	100	0.3	0.5	3.2	-	87.7	-	-	100.0	
	- Public	1	0.0	-	-	-	100.0	-	-	100.0	
	- Others	2	0.0	-	-	-	100.0	-	-	100.0	
	Total	103	0.3	0.0	0.0	-	0.3	0.0	-	0.3	
Cosmetics	- Private	85	0.3	-	7.1	1.2	88.5	-	-	100.0	
	- Others	1	0.0	-	-	-	100.0	-	-	100.0	
Total	86	0.3	-	0.0	0.0	0.0	0.3	0.0	-	0.3	
Cotton	- Private	19	0.1	-	6.8	5.3	82.6	-	-	100.0	
	Total	19	0.1	-	-	-	0.1	-	-	0.1	
Skin and hides	- Private	31	0.1	40.0	33.9	-	13.7	-	-	100.0	
	Total	31	0.1	0.1	0.0	0.0	0.0	0.0	-	0.1	
Feeding stuff for animals	- Private	10	0.0	-	5.0	-	95.0	-	-	100.0	
	Total	10	-	-	0.0	-	0.0	-	-	0.0	
Firewood and charcoal	- Private	437	1.4	-	2.0	0.6	94.5	-	-	100.0	
	- Public	14	0.0	2.5	-	2.5	95.0	-	-	100.0	
	- Cooperative	1	0.0	-	-	100.0	-	-	-	100.0	
Total	472	1.4	0.0	0.0	0.0	0.0	1.3	0.1	-	1.4	
Leather products	- Private	50	0.2	-	14.2	-	80.8	-	-	100.0	
	Total	60	0.2	-	-	-	0.2	0.0	-	0.2	

Table 3-4 (cont'd)

Kind of Establishment	Establishment		Government	Private traders	Cooperatives	Household and individuals	Others	Total
	No	%						
Material for making footwear								
- Private	19	0.1	5.3	35.5	-	54.0	3.3	100.0
Total	19	0.1	0.0	0.0	-	0.1	0.0	0.1
Flowers and flower seeds								
- Private	13	0.0	4.6	1.5	-	93.9	-	100.0
Total	13	*	0.0	0.0	0.0	0.0	0.0	0.0
Lumber and wooden boxes								
- Private	124	0.4	0.8	6.9	1.5	89.3	1.6	100.0
- Cooperative	1	0.0	-	-	-	100.0	-	100.0
Total	125	0.4	0.0	0.0	0.0	0.4	0.0	0.4
Photographic frames, mirrors and similar products								
- Private	54	0.2	2.5	5.3	0.4	88.2	3.6	100.0
Total	54	0.2	0.0	0.0	0.0	0.2	0.0	0.2
Tailoring and selling of clothes								
- Private	247	0.8	-	8.2	0.6	88.3	2.8	100.0
- Public	1	0.0	-	10.0	-	50.0	40.0	100.0
- Cooperative	5	0.0	-	25.0	-	75.0	-	100.0
- Others	2	0.0	-	-	-	100.0	-	100.0
Total	255	0.8	0.0	0.1	0.0	0.7	0.0	0.8
Electrical 'mitad'								
- Private	14	0.0	2.1	2.5	4.6	86.4	4.3	100.0
Total	14	-	0.0	0.0	0.0	0.0	0.0	0.0
Food preparations								
- Private	543	1.7	0.2	1.8	0.9	94.9	2.2	100.0
- Cooperative	44	0.1	0.5	-	-	99.6	-	100.0
- Others	5	0.0	-	-	-	100.0	-	100.0
Total	592	1.8	0.0	0.0	0.0	1.7	0.1	1.8
Used tyres								
- Private	30	0.1	-	52.0	0.1	46.9	1.0	100.0
Total	30	0.1	-	0.1	0.0	0.0	0.0	0.1

Table 3.4 (cont'd)

Kind of Establishment	Establishment		Government	Private traders	Cooperatives	Household and individuals	Others	Total
	No	%						
Sacks	- Private	50	-	12.7	-	78.3	9.0	100.0
	- Public	2	97.5	2.5	-	-	-	100.0
	- Cooperative	1	0.0	-	-	100.0	-	100.0
Total	53	0.2	0.0	0.0	0.0	0.2	0.0	0.2
Worn-out metal-ware	- Private	215	1.2	8.6	0.5	80.7	9.1	100.0
	Total	215	0.0	0.0	0.0	0.6	0.1	0.7
Jewellery	- Private	209	-	5.7	0.5	89.8	4.1	100.0
	- Public	1	50.0	-	-	50.0	-	100.0
	- Cooperative	1	-	-	-	100.0	-	100.0
	- Others	3	0.0	-	-	100.0	-	100.0
Total	214	0.6	0.0	0.0	0.0	0.6	0.0	0.6
Cottage industry textiles	- Private	2939	-	10.0	0.6	85.2	4.3	100.0
	- Cooperative	132	-	8.1	3.0	88.2	0.8	100.0
	- Others	29	-	5.4	3.5	79.1	12.1	100.0
	Total	3100	0.0	0.9	0.1	8.1	0.4	9.5
Home made sweaters and pull overs	- Private	1065	0.2	11.6	0.6	85.8	1.9	100.0
	- Cooperative	20	-	10.0	-	89.0	1.0	100.0
	- Others	4	-	-	-	100.0	-	100.0
	Total	1089	0.0	0.4	-	2.9	0.1	3.4
Incense and related items	- Private	25	-	15.0	-	77.0	8.0	100.0
	- Public	1	75.0	-	-	25.0	-	100.0
Total	26	0.1	-	-	-	0.1	-	0.1

Table 3-4 (cont'd)

Kind of Establishment	Establishment		T Y P E o f B U Y E R s					Total
	No	%	Government	Private traders	Cooperatives	Household and individuals	Others	
"Chat"								
- Private	465	1.4	-	1.3	0.2	94.0	4.4	100.0
- Public	1	0.0	-	-	-	100.0	-	100.0
- Cooperative	1	0.0	-	80.0	-	20.0	-	100.0
- Others	2	0.0	-	-	-	100.0	-	100.0
Total	469	1.4	-	-	-	1.3	0.1	1.4
Milk								
- Private	173	0.5	1.1	5.8	-	92.4	0.7	100.0
- Public	-	-	-	-	-	-	-	-
- Cooperative	13	0.0	-	13.6	9.1	77.3	-	100.0
- Others	1	0.0	-	-	-	100.0	-	100.0
Total	185	0.5	-	-	-	0.5	-	0.5
Poultry and poultry products								
- Private	17	0.1	-	7.1	-	87.1	5.9	100.0
- Cooperative	3	0.0	-	-	10.0	90.0	-	100.0
Total	20	0.1	-	-	-	0.1	-	0.1
Paper board boxes								
- Private	8	0.0	-	50.0	-	37.5	12.5	100.0
Total	8	-	-	-	-	-	-	-
Hangers for cloths								
- Private	6	0.0	-	50.0	-	50.0	-	100.0
Total	6	-	-	-	-	-	-	-
Spare parts of sewing machine								
- Private	2	0.0	-	50.0	-	50.0	-	100.0
Total	2	-	-	-	-	-	-	-
Hotel								
- Private	361	1.1	0.2	0.3	0.6	96.9	2.3	100.0
- Public	12	0.0	7.9	-	-	87.9	4.2	100.0
- Cooperative	2	0.0	-	-	-	100.0	-	100.0
- Others	4	0.0	-	-	-	100.0	-	100.0
Total	379	1.1	-	-	-	1.1	-	1.1

Table 3-4 (cont'd.)

Kind of Establishment	Establishment		Type of Business						Total
	No	%	Government	Private traders	Cooperatives	Household and individuals	Others		
Restaurant									
- Private	1375	4.2	0.1	0.5	0.3	95.5	3.6	100.0	
- Public	1	0.0	-	-	-	100.0	-	100.0	
- Cooperative	14	0.0	-	-	-	100.0	-	100.0	
- Others	17	0.1	-	-	-	100.0	-	100.0	
Total	1407	4.3	-	-	-	4.1	0.2	4.3	
Rooming house									
- Private	133	0.4	0.2	2.6	-	89.6	7.3	100.0	
Total	133	0.4	-	-	-	0.4	-	0.4	
Snack bar									
- Private	868	2.6	0.1	1.0	0.1	96.2	2.6	100.0	
- Public	4	0.0	-	-	-	100.0	-	100.0	
- Cooperative	23	0.1	-	-	4.4	78.3	17.4	100.0	
- Others	11	0.0	-	-	-	100.0	-	100.0	
Total	906	2.7	-	-	-	2.6	0.1	2.7	
Motel									
- Private	4	0.0	27.5	-	-	65.0	7.5	100.0	
Total	4	-	-	-	-	-	-	-	
Bar /including those engaged in retailing drinks/									
- Private	2822	8.6	0.1	0.8	0.5	95.8	2.9	100.0	
- Public	2	0.0	-	-	-	100.0	-	100.0	
- Cooperative	11	0.0	-	0.5	9.1	83.2	7.3	100.0	
- Others	15	0.0	-	-	-	100.0	-	100.0	
Total	2850	8.6	-	0.1	0.1	8.2	0.2	8.6	
Hotels and restaurants not elsewhere classified									
- Private	53	0.2	-	-	1.9	90.6	7.6	100.0	
- Public	1	0.0	-	-	-	100.0	-	100.0	
- Others	1	0.0	-	-	-	2.0	98.0	100.0	
Total	55	0.2	-	-	-	0.2	-	0.2	

Table 3-4 (cont'd.)

Kind of Establishment	Establishment		T Y P E o f B U S I N E S S						Total
	No	%	Government	Private traders	Cooperatives	Household and individuals	Others		
"Tejka"									
- Private	8987	27.4	-	0.3	0.5	96.9	2.3	100.0	
- Public	4	0.0	52.0	18.0	-	30.0	-	100.0	
- Cooperative	2	0.0	-	-	-	100.0	-	100.0	
- Others	79	0.2	-	-	-	97.5	2.5	100.0	
Total	9072	27.6	-	0.1	0.1	26.8	0.6	27.6	
"Tej"									
- Private	1147	3.5	0.2	0.7	0.2	96.3	2.6	100.0	
- Cooperative	1	0.0	-	-	-	100.0	-	100.0	
- Others	18	0.1	-	-	-	94.5	5.6	100.0	
Total	1166	3.6	-	-	-	3.5	0.1	3.6	
"Katikala"									
- Private	491	1.5	-	6.4	0.2	88.2	5.3	100.0	
- Others	5	0.0	-	4.0	-	96.0	-	100.0	
Total	496	1.5	-	0.1	0.0	1.3	0.1	1.5	
National lottery									
- Public	1	0.0	-	100.0	-	-	-	100.0	
Total	1	-	-	-	-	-	-	-	
Total internal trade									
- Private	31743	96.9	0.2	3.5	0.5	90.2	2.8	96.9	
- Public	141	0.4	0.0	0.0	0.0	0.1	0.0	0.1	
- Cooperative	594	1.8	0.0	0.0	0.0	1.8	0.0	1.8	
- Others	281	0.8	0.0	0.0	0.0	0.0	0.0	0.0	
Grand Total	32759	100.0	0.1	3.4	0.4	92.1	2.5	100.0	

Table 3.5

Percentage Distribution of Sales By Type of Buyers in Transport and Related Services in Addis Ababa, November 1983

Kind of Establishment	Establishment		T Y P E o f B U Y E R S						Total
	No.	%	Government	Private traders	Cooperative	Households and individuals	Others		
Road passenger transport									
- Private	8	9.8	12.5	-	-	75.0	12.5	100.0	
- Public	3	3.7	1.7	-	8.3	81.7	8.3	100.0	
Total	11	13.5	1.3	-	0.3	10.4	1.5	13.5	
Road freight transport									
- Public	4	4.9	37.0	12.3	25.8	-	25.0	100.0	
Total	4	4.9	1.8	0.6	1.3	-	1.2	4.9	
Car-hire service (with out drivers)									
- Private	2	2.4	40.0	10.0	-	50.0	-	100.0	
Total	2	2.4	1.0	0.2	-	1.2	-	2.4	
Air transport									
- Private	3	3.7	-	-	-	33.3	66.7	100.0	
- Public	1	1.2	-	-	-	100.0	-	100.0	
Total	4	4.9	-	-	-	2.4	2.5	4.9	
Water transport (including in-land waters)									
- Public	2	2.4	90.0	5.0	5.0	-	-	100.0	
Total	2	2.4	2.2	0.1	0.1	-	-	2.4	
Travel agents (tour operation)									
- Public	2	2.4	25.0	-	-	50.0	25.0	100.0	
Total	2	2.4	0.6	-	-	1.2	0.6	2.4	
Storage and warehousing									
- Private	47	57.3	2.3	34.3	-	56.4	8.7	100.0	
- Public	6	7.3	42.5	-	1.7	0.8	55.0	100.0	
Total	53	64.6	4.4	19.7	0.1	32.4	9.0	65.6	
Packing and crating services									
- Private	4	4.9	-	-	-	100.0	-	100.0	
Total	4	4.9	-	-	-	4.9	-	4.9	

Table 3.5:- (cont'd)

Kind of Establishment	Establishment		T Y P E o f B U Y E R s						Total
	No.	%	Government	Private traders	Cooperative	Households and individuals	Others		
Total	82	100.0	11.3	20.6	1.8	52.5	14.8	100.0	
- Private	64	78.0	3.5	19.9	-	47.0	8.7	76.1	
- Public	18	22.0	7.8	0.7	1.7	5.5	6.1	21.9	
- Cooperative	-	-	-	-	-	-	-	-	
- Others	-	-	-	-	-	-	-	-	
Grand total	82	100.0	11.3	20.6	1.8	52.5	14.8	100.0	

Table 3.6

Percentage Distribution of Sales By Type of Buyers in Bank, Insurance and Business services in Addis Ababa, November 1963

Kind of Establishment	Establishment		T y p e o f B u y e r s						Total
	No.	%	Government	Private traders	Cooperative	Households and individuals	Others		
Bank									
- Private	2	0.8	-	-	-	100.0	-	-	100.0
- Public	10	3.8	26.5	7.0	7.0	54.0	5.5	-	100.0
Total	12	4.6	1.0	0.3	0.3	2.8	0.2	-	4.6
Insurance									
- Public	3	1.1	16.7	16.7	16.7	50.0	-	-	100.0
Total	3	1.1	0.2	0.2	0.2	0.5	-	-	1.1
Brokers									
- Private	15	5.7	6.7	-	-	86.7	6.7	-	100.0
Total	15	5.7	0.4	-	-	4.9	0.4	-	5.7
Legal services									
- Private	36	13.6	2.8	6.3	-	85.4	5.6	-	100.0
Total	36	13.6	0.4	0.8	-	11.6	0.8	-	13.6
Accounting, auditing and book-keeping services									
- Private	4	1.5	56.3	12.5	-	31.3	-	-	100.0
- Public	1	0.4	100.0	-	-	-	-	-	100.0
Total	5	1.9	1.2	0.2	-	0.5	-	-	1.9
Data processing and tabulating services									
- Private	1	0.4	100.0	-	-	-	-	-	100.0
Total	1	0.4	0.4	-	-	-	-	-	0.4
Architectural and consulting services, including town planning.									
- Private	5	1.9	57.0	-	-	41.0	2.0	-	100.0
Total	5	1.9	1.1	-	-	0.8	-	-	1.9
Architectural services.									
- Private	1	0.4	-	-	-	100.0	-	-	100.0
Total	1	0.4	-	-	-	0.4	-	-	0.4

Table 3.6- (cont'd)

Kind of Establishment	Establishment		T Y P E o f B u y e r s					Total
	No.	%	Government	Private traders	Cooperative	Households and individuals	Others	
Advertising								
- Private	7	2.7	25.7	15.0	0.7	44.3	14.3	100.0
Total	7	2.7	0.7	0.4	-	1.2	0.4	2.7
Printing, blue-printing, photo-copying and photographing services								
- Private	158	59.8	0.1	2.2	0.7	96.6	2.5	100.0
- Others	2	0.8	-	-	-	100.0	-	100.0
Total	160	60.6	0.0	1.3	0.4	58.5	1.4	61.6
Industrial motors repair								
- Private	1	0.4	90.0	10.0	-	-	-	100.0
Total	1	0.4	0.4	-	-	-	-	0.4
Type-writers and calculating machines repair								
- Private	8	3.0	16.3	3.8	3.8	76.3	-	100.0
Total	8	3.0	0.5	0.1	0.1	2.3	-	3.0
Other business services not elsewhere classified								
- Private	7	2.7	-	28.6	-	57.1	14.3	100.0
- Public	3	1.1	-	33.3	-	66.7	-	100.0
Total	10	3.8	-	1.1	-	2.3	0.4	3.8
Total								
- Private	245	92.8	4.7	3.6	0.6	81.7	3.4	94.0
- Public	17	6.4	1.6	0.8	0.4	3.3	0.2	6.3
- Cooperative	-	-	-	-	-	-	-	-
- Others	2	0.8	-	-	-	0.8	-	0.8
Grand total	264	100.0	6.3	4.4	1.0	85.8	3.6	100.0

Table 3.7 Percentage Distribution of Sales by Type of Buyers in community, Personal, Social and Household Services in Addis Ababa, November 1983

Kind of Establishment	Establishment					Type of Buyer				
	No.	%	Government	Private traders	Cooperatives	Households and individuals	Others	Total		
Education services										
- Private	111	2.7	-	-	-	84.1	15.9	100.0		
- Public	9	0.2	-	-	-	88.9	11.1	100.0		
- Cooperative	52	1.2	-	-	1.9	81.5	16.6	100.0		
- Others	31	0.7	-	-	-	80.7	19.4	100.0		
Total	203	4.8	-	-	0.0	4.0	0.8	4.8		
Medical services (except dental services)										
- Private	48	1.1	0.3	-	-	99.1	0.6	100.0		
- Public	2	0.1	-	-	-	100.0	-	100.0		
- Cooperative	4	0.1	-	-	-	100.0	-	100.0		
- Others	1	0.0	-	-	-	100.0	-	100.0		
Total	55	1.3	0.0	-	-	1.3	0.0	1.3		
Dental services										
- Private	12	0.3	1.7	1.7	1.7	93.3	1.7	100.0		
Total	12	0.3	0.0	0.0	0.0	0.3	0.0	0.3		
Laboratory services										
- Private	1	0.0	-	-	-	100.0	-	100.0		
- Others	1	0.0	-	-	-	100.0	-	100.0		
Total	2	0.0	-	-	-	0.0	-	0.0		
Medical services not elsewhere classified										
- Private	9	0.2	-	-	11.1	77.8	11.1	100.0		
- Public	2	0.1	10.0	-	-	90.0	-	100.0		
- Others	1	0.0	-	-	-	100.0	-	100.0		
Total	12	0.3	0.0	-	0.0	0.3	0.0	0.3		
Theatre										
- Public	2	0.1	10.0	-	2.5	50.0	37.5	100.0		
Total	2	0.1	0.0	-	-	0.1	0.0	0.1		

Table 3.7-- (cont'd)

Kind of establishment	Establishment		Government	Private traders	Cooperatives	Households and individuals	Others	Total
	No.	%						
Cinemas	- Private	2	-	-	-	100.0	-	100.0
	- Public	2	-	-	100.0	-	-	100.0
	Total	4	0.2	-	-	0.2	-	0.2
Paintings and sculpturing	- Private	4	25.0	25.0	-	-	50.0	100.0
	Total	4	0.1	0.0	-	-	0.1	0.1
	Other recreational and cultural services not elsewhere classified							
- Private	2	0.1	-	-	100.0	-	-	100.0
- Public	2	0.1	-	-	100.0	-	-	100.0
Total	4	0.2	-	-	-	0.2	-	0.2
Repair of footwear and other leather goods	- Private	278	-	5.7	0.4	90.9	3.1	100.0
	- Public	1	-	-	-	100.0	-	100.0
	- Cooperative	1	-	-	-	100.0	-	100.0
Total	280	6.6	-	0.4	0.0	6.0	0.2	6.6
Electrical equipment repair shops	- Private	63	6.2	1.8	0.4	89.2	2.5	100.0
	Total	63	0.1	0.0	0.0	1.3	0.0	1.4
	Repair of motor vehicles							
- Private	441	10.5	5.6	6.3	1.1	83.0	4.1	100.0
- Cooperative	6	0.1	10.0	0.5	6.2	83.3	-	100.0
- Others	8	0.2	11.9	9.4	-	78.8	-	100.0
Total	455	10.8	0.6	0.7	0.1	9.0	0.4	10.8
Repair of motor bicycles and bicycles	- Private	7	-	-	-	100.0	-	100.0
	Total	7	-	-	-	0.2	-	0.2

Table 3-7:- (cont'd)

Kind of Establishment	Establishment		Type of Buyers					Total
	No.	%	Government	Private traders	Cooperatives	Households and individuals	Others	
Watch and clock repair								
- Private	82	2.0	-	1.2	-	95.5	5.2	100.0
Total	82	2.0	-	0.0	-	1.9	0.1	2.0
Tyre repair shops								
- Private	54	1.3	3.1	6.2	0.8	81.7	8.2	100.0
Total	54	1.3	0.0	0.1	0.0	1.1	0.1	1.3
Tapestry service for vehicles								
- Private	35	0.8	3.6	2.7	0.9	89.4	3.4	100.0
Total	35	0.8	0.0	0.0	0.0	0.7	0.0	0.7
Gunsmith shops								
- Private	1	0.0	-	-	75.0	-	25.0	100.0
Total	1	0.0	-	-	0.0	-	0.0	0.0
Laundry services								
- Private	185	4.4	0.2	1.4	-	95.5	2.8	100.0
- Public	1	0.0	50.0	50.0	-	-	-	100.0
- Others	4	0.1	-	-	-	100.0	-	100.0
Total	190	4.5	0.0	0.1	-	4.3	0.1	4.5
Tailoring services								
- Private	1299	31.0	0.3	6.8	0.3	89.0	3.6	100.0
- Public	1	0.0	-	-	-	100.0	-	100.0
- Cooperative	28	0.7	7.0	2.1	5.4	85.5	-	100.0
- Others	41	1.0	-	-	-	95.1	4.9	100.0
Total	1369	32.7	0.1	2.1	0.1	29.1	1.2	32.6
Barber shops								
- Private	406	9.7	-	-	0.7	94.8	4.5	100.0
- Cooperative	4	0.1	-	-	-	100.0	-	100.0
- Others	3	0.1	-	-	-	100.0	-	100.0
Total	413	9.9	-	-	0.1	9.4	0.4	9.9

Table 3-7 - (cont'd.)

Kind of Establishment	Establishment		T Y P E o f E S T A B L I S H M E N T							Total
	No.	%	Government	Private traders	Cooperatives	Households and individuals	Others			
Beauty shops	- Private	111	2.7	-	-	-	97.3	2.7	100.0	
	- Others	1	0.0	-	-	-	100.0	-	100.0	
Total	112	2.7	-	-	-	2.6	0.1	2.7		
Sewing school	- Private	8	0.2	-	-	-	100.0	-	100.0	
	Total	8	0.2	-	-	-	0.2	-	0.2	
Embroidery	- Private	6	0.1	-	53.3	-	66.7	-	100.0	
	Total	6	0.1	-	0.0	-	0.1	-	0.1	
Typing schools	- Private	37	0.9	-	-	3.2	92.8	3.9	100.0	
	Total	37	0.9	-	-	0.0	0.8	0.0	0.8	
Grain milling	- Private	339	8.1	0.1	3.4	0.6	93.3	2.7	100.0	
	- Public	2	0.1	10.0	-	-	90.0	-	100.0	
	- Cooperative	23	0.5	0.4	2.6	4.8	87.8	4.4	100.0	
	- Others	5	0.1	-	-	-	100.0	-	100.0	
Total	369	8.8	0.0	0.3	0.1	8.2	0.2	8.8		
Driving school	- Private	1	0.0	-	-	20.0	80.0	-	100.0	
	Total	1	0.0	-	-	0.0	0.0	-	0.0	
Welding services	- Private	109	2.6	6.2	5.8	1.0	79.5	7.6	100.0	
	- Cooperative	2	0.1	80.0	-	-	20.0	-	100.0	
	- Others	1	0.0	-	-	-	100.0	-	100.0	
Total	112	2.7	0.2	0.2	0.0	2.1	0.2	2.7		
Cemetery upkeep	- Private	9	0.2	-	-	-	88.9	11.1	100.0	
	Total	9	0.2	-	-	-	0.2	0.0	0.2	

Table 3.7 - (cont'd.)

Kind of Establishment	Establishment		Type of Business					Total
	No.	%	Government	Private traders	Cooperatives	Households and individuals	Others	
Translating and clerical services, commission agents etc.								
- Private	61	1.5	-	4.3	2.9	92.9	-	100.0
- Public	1	0.0	20.0	-	20.0	60.0	-	100.0
- Cooperative	1	0.0	-	-	-	100.0	-	100.0
- Others	1	0.0	12.0	88.0	-	-	-	100.0
Total	64	1.5	0.0	0.1	0.0	1.4	-	1.5
Other personal and household services not elsewhere classified								
- Private	216	5.2	0.9	9.9	0.5	87.3	1.6	100.0
- Public	2	0.1	-	-	-	100.0	-	100.0
- Cooperative	1	0.0	-	-	-	100.0	-	100.0
- Others	2	0.1	-	-	-	100.0	-	100.0
Total	221	5.4	0.1	0.5	0.0	4.7	0.1	5.4
Total								
- Private	5937	94.1	1.0	4.4	0.5	84.4	3.7	94.0
- Public	27	0.9	0.0	0.0	0.0	0.8	0.1	0.9
- Cooperative	122	2.9	0.1	0.0	0.1	2.3	0.2	2.7
- Others	100	2.4	0.0	0.0	0.0	2.3	0.2	2.5
Grand total	4185	100.0	1.1	4.4	0.6	89.8	4.2	100.0

Table 4 - Percentage Distribution of Purchases by Source and kind of Establishment in Addis Ababa, November 1983

Kind of Establishment	Establishments		Source of Purchase													
	No.	%	Government				Private				Importers	Distributors	Manufacturers	Importers	Others	Total
			Manufacturers	Distributors	Importers	Others	Manufacturers	Distributors	Importers	Others						
Agriculture, Hunting, Forestry and Fishing	740	1.6	6.1	32.5	0.5	2.7	24.5	0.5	0.5	0.5	0.5	0.5	0.5	0.5	0.5	100.0
- Private	5	-	56.0	40.0	-	4.0	-	-	-	-	-	-	-	-	-	100.0
- Public	3	-	-	33.3	-	33.3	-	-	-	-	-	-	-	-	-	100.0
- Cooperative	13	-	16.9	31.5	-	4.6	11.5	-	-	-	-	-	-	-	-	100.0
- Others																
Total	761	1.6	0.1	0.5	0.0	0.1	0.4	0.0	0.0	0.0	0.1	0.4	0.0	0.5	0.5	1.6
Mining and quarrying	3	-	-	33.3	-	-	33.3	-	-	-	-	33.3	-	-	-	100.0
- Private	1	-	-	75.0	25.0	-	-	-	-	-	-	-	-	-	-	100.0
- Public																
Total	4	-	-	0.0	0.0	-	0.0	0.0	0.0	0.0	-	0.0	-	0.0	0.0	0.0
Manufacturing	6782	14.6	0.5	24.4	0.3	0.8	31.4	1.2	0.3	0.3	0.8	31.4	1.2	41.5	100.0	
- Private	67	0.1	13.6	42.7	5.7	4.6	9.6	6.6	5.7	5.7	4.6	9.6	6.6	17.0	100.0	
- Public	322	0.7	1.0	65.7	0.3	0.1	21.4	0.6	0.3	0.3	0.1	21.4	0.6	10.9	100.0	
- Cooperative	83	0.2	4.7	25.1	-	0.1	30.4	-	-	-	0.1	30.4	-	39.8	100.0	
- Others																
Total	7254	15.6	0.1	4.1	0.0	0.1	4.8	0.2	0.0	0.0	0.1	4.8	0.2	6.2	15.5	
Electricity, gas and water	1	-	-	100.0	-	-	-	-	-	-	-	-	-	-	-	100.0
- Private	5	-	28.0	-	20.0	-	32.0	-	20.0	20.0	-	32.0	-	20.0	100.0	
- Public																
Total	6	-	0.0	0.0	0.0	-	0.0	-	0.0	0.0	-	0.0	-	0.0	0.0	
Construction	25	0.1	16.2	55.2	-	6.2	15.6	0.6	-	-	6.2	15.6	0.6	6.2	100.0	
- Private	3	-	8.3	60.0	-	-	6.7	-	-	-	-	6.7	-	25.0	100.0	
- Public																
Total	28	0.1	0.0	0.1	-	0.0	0.0	0.0	-	-	0.0	0.0	0.0	0.0	0.1	

Table 4 (contd.)

Kind of Establishment	Establishments		Source of Purchase							
			Government			Private			Others	Total
	No.	%	Manufactures	Distributors	Importers	Manufactures	Distributors	Importers		
Export and import trade										
-- Private	249	0.5	2.1	6.8	7.4	6.0	9.6	23.1	45.0	100.0
-- Public	18	—	7.0	14.2	15.0	5.6	3.9	6.4	47.9	100.0
-- Cooperative	1	—	20.0	80.0	—	—	—	—	—	100.0
-- Others	4	—	—	—	—	—	25.0	25.0	50.0	100.0
Total	272	0.5	0.0	0.0	0.1	0.0	0.1	0.1	0.2	0.5
Wholesale and retail trade and restaurant and hotels and 'Tej', 'Tella' and 'Kattikala'										
-- Private	32624	70.0	1.4	30.1	0.5	1.2	29.3	2.1	35.7	100.0
-- Public	145	0.3	22.0	49.8	7.8	4.5	6.5	1.8	7.7	100.0
-- Cooperative	626	1.3	3.6	71.1	0.5	0.9	8.7	0.1	15.0	100.0
-- Others	284	0.6	1.6	32.4	1.0	0.8	24.8	2.8	36.5	100.0
Total	33679	72.2	1.0	22.2	0.4	0.9	20.8	1.5	25.4	72.2
Transport and related services										
-- Private	75	0.2	3.1	35.3	1.9	4.9	16.2	1.3	37.3	100.0
-- Public	17	—	23.2	33.8	4.1	0.3	2.7	5.9	30.0	100.0
-- Others	2	—	—	50.0	—	—	50.0	—	—	100.0
Total	94	0.2	0.0	0.1	0.0	0.0	0.0	0.0	0.1	0.2
Bank, insurance and business services										
-- Private	239	0.5	0.4	26.3	5.7	1.0	33.0	10.4	23.2	100.0
-- Public	10	—	—	55.5	12.5	1.0	—	1.0	30.0	100.0
-- Cooperative	1	—	100.0	—	—	—	—	—	—	100.0
-- Others	2	—	—	50.0	30.0	—	—	20.0	—	100.0
Total	252	0.5	0.0	0.1	0.0	0.0	0.2	0.1	0.1	0.5

Table 4 (contd.)

Kind of Establishment	Establishments		Source of Purchase										Total				
	No.	%	Government					Private									
			Manufactures	Distributors	Importers	Manufactures	Distributors	Importers	Manufactures	Distributors	Importers	Others					
Community, social, personal and household services																	
- Private	4023	8.6	0.5	10.8	0.9	0.8	33.9	4.4	48.7	100.0							
- Public	25	0.1	7.2	52.0	6.2	0.8	16.8	7.0	10.0	100.0							
- Cooperative	128	0.3	2.6	51.5	1.8	-	22.1	1.1	20.9	100.0							
- Others	92	0.2	2.9	22.8	0.4	2.2	17.5	2.7	51.5	100.0							
Total	4268	9.2	0.1	1.2	0.1	0.1	3.0	0.4	4.3	9.2							
Total																	
- Private	44761	96.0	1.2	26.3	0.5	1.1	28.6	2.2	36.1	96.0							
- Public	296	0.6	0.1	0.3	0.1	0.0	0.1	0.0	0.0	0.6							
- Cooperative	1081	2.3	0.0	1.5	0.0	0.0	0.4	0.0	0.3	2.3							
- Others	480	1.3	0.0	0.2	0.0	0.1	0.2	0.1	0.4	1.0							
* Grand total	46618	100.2	1.3	28.3	0.6	1.2	29.3	2.3	36.8	100.0							

Table 4.1 - Percentage Distribution of Purchases by Source in Manufacturing Establishments
in Addis Ababa, November 1983

Kind of Establishment	Establishments		Source of Purchase													
	No.	%	Government						Private						Others	Total
			Manufactures	Distributors	Importers	Manufactures	Distributors	Importers	Manufactures	Distributors	Importers					
Slaughtering, preparing and preserving meat																
-- Private	5	0.1	--	1.0	--	--	--	--	--	--	--	--	78.0	--	21.0	100.0
-- Public	1	--	--	--	--	--	--	--	--	--	--	--	--	--	100.0	100.0
Total	6	0.1	--	0.0	--	--	--	--	0.1	--	--	--	0.1	--	0.0	0.1
Manufacture of dairy products																
-- Private	2	--	--	10.0	--	--	--	--	80.0	--	--	--	--	--	10.0	100.0
Total	2	--	--	0.0	--	--	--	0.0	--	--	--	--	0.0	--	0.0	0.0
Canning and preserving of fruits and vegetables																
-- Private	5	0.1	--	100.0	--	--	--	--	--	--	--	--	--	--	--	100.0
Total	5	0.1	--	0.1	--	--	--	--	--	--	--	--	--	--	--	0.1
Manufacture of vegetable and animal oils and fats																
-- Private	33	0.5	3.0	29.6	--	--	--	--	42.7	--	--	--	3.6	--	21.1	100.0
-- Public	2	--	--	100.0	--	--	--	--	--	--	--	--	--	--	--	100.0
-- Others	1	--	--	100.0	--	--	--	--	--	--	--	--	--	--	--	100.0
Total	36	0.5	0.0	0.2	--	--	--	0.2	0.2	--	--	--	0.0	0.1	0.5	0.5
Grain mill production																
-- Private	11	0.2	--	28.2	--	--	--	--	24.1	--	--	--	15.5	--	32.3	100.0
-- Public	7	0.1	.6	71.4	--	--	--	--	25.0	--	--	--	--	--	--	100.0
Total	18	0.3	.0	0.1	--	--	--	0.1	0.1	--	--	--	0.0	0.1	0.3	0.3

Table 4.1 (contd.)

Kind of Establishment	Sourc e of P u r c h a s e										
	Establishments		G o v e r n m e n t			P r i v a t e			Others	Total	
	No.	%	Manufactures	Distributors	Importers	Manufactures	Distributors	Importers			
Manufacture of bakery products											
- Private	86	1.2	13.9	52.2	--	2.9	13.0	--	18.0	100.0	
- Public	3	--	8.3	86.7	3.3	--	--	--	1.7	100.0	
- Cooperative	4	0.1	--	100.0	--	--	--	--	--	100.0	
- Others	2	--	100.0	--	--	--	--	--	--	100.0	
Total	95	1.3	0.2	0.7	0.0	0.0	0.2	--	0.2	1.3	
The manufacture of sugar and sugar products											
- Private	1	--	--	--	--	100.0	--	--	--	100.0	
Total	1	--	--	--	--	0.0	--	--	--	0.0	
The manufacture of cocoa, chocolate and sugar confectionery											
- Private	14	0.2	1.8	83.6	1.8	--	10.4	1.4	1.1	100.0	
- Public	1	--	--	100.0	--	--	--	--	--	100.0	
Total	15	0.2	0.0	0.2	0.0	--	0.0	0.0	0.0	0.2	
The preparation of roasted and milled coffee											
- Private	3	--	--	50.0	41.7	--	--	--	8.3	100.0	
Total	3	--	--	0.0	0.0	--	--	--	0.0	0.0	
Manufacture of food products not elsewhere classified											
- Private	3	--	--	41.7	--	--	58.3	--	--	100.0	
Total	3	--	--	0.0	--	--	0.0	--	--	0.0	
Manufacture of prepared animal feeds											
- Public	1	--	90.0	--	--	--	--	--	10.0	100.0	
Total	1	--	0.0	--	--	--	--	--	0.0	0.0	
Distilling, rectifying and blending of spirit											
- Private	3	--	21.7	28.3	8.3	--	--	41.7	--	100.0	
Total	3	--	0.0	0.0	0.0	--	--	0.0	--	0.0	

Table 4.1 (contd.)

Kind of Establishment	Establishments		Source of Purchase																	
	No.	%	Government				Private				Total									
			Manufactures	Distributors	Importers	Manufactures	Distributors	Importers	Others											
Kind industries																				
-- Public	2	--	25.0	--	50.0	--	--	--	--	--	--	--	--	--	--	25.0	0.0	0.0	0.0	100.0
Total	2	--	0.0	--	0.0	--	--	--	--	--	--	--	--	--	--	0.0	0.0	0.0	0.0	0.0
Manufacture of soft drinks and carbonated water industries																				
-- Public	3	--	--	65.0	25.0	--	--	--	10.0	--	--	--	--	--	--	--	--	--	--	100.0
Total	3	--	--	0.0	0.0	--	--	--	0.0	--	--	--	--	--	--	--	--	--	--	0.0
Manufacture of 'tella', 'bottle', etc.																				
-- Private	18	0.3	--	41.4	--	--	--	--	--	16.1	--	--	--	--	--	42.5	0.0	0.0	0.0	100.0
Total	18	0.3	--	0.1	--	--	--	--	--	0.0	--	--	--	--	--	0.1	0.0	0.0	0.2	0.2
Manufacture of 'tej'																				
-- Private	3	--	--	41.7	--	--	--	--	--	--	--	--	--	--	--	56.3	0.0	0.0	0.0	100.0
Total	3	--	--	0.0	--	--	--	--	--	--	--	--	--	--	--	0.0	0.0	0.0	0.0	0.0
Manufacture of 'kittala'																				
-- Private	8	0.1	--	--	--	--	--	--	--	25.6	--	--	--	--	--	74.4	0.0	0.0	0.0	100.0
Total	8	0.1	--	--	--	--	--	--	--	0.0	--	--	--	--	--	0.1	0.0	0.0	0.1	0.1
Manufacture of tobacco products																				
-- Private	1	--	--	--	--	--	--	--	--	--	--	--	--	--	--	100.0	0.0	0.0	0.0	100.0
Total	1	--	--	--	--	--	--	--	--	--	--	--	--	--	--	0.0	0.0	0.0	0.0	0.0
Spinning, weaving and finishing textiles																				
-- Private	5049	69.6	0.2	15.3	0.1	--	--	--	0.7	36.9	1.1	--	--	--	--	45.7	0.0	0.0	0.0	100.0
-- Public	4	0.1	42.0	43.8	--	--	--	--	--	6.3	--	--	--	--	--	8.0	0.0	0.0	0.0	100.0
-- Cooperative	262	3.9	0.4	65.9	--	--	--	--	0.1	23.9	0.2	--	--	--	--	9.5	0.0	0.0	0.0	100.0
-- Others	52	0.7	1.7	11.8	--	--	--	--	0.2	42.3	--	--	--	--	--	43.9	0.0	0.0	0.0	100.0
Total	5087	74.3	0.2	13.3	0.1	--	--	--	0.5	26.9	0.8	--	--	--	--	32.5	0.0	0.0	0.0	74.3

Table 4-1 (contd.)

Kind of Establishment	Establishments		Source of Purchases						Total				
	No.	%	Government			Private							
			Manufacturers	Distributors	Importers	Manufacturers	Distributors	Importers					
Manufacture of made-up of textile goods except wearing apparel													
- Private	10	0.1	-	40.0	-	-	-	-	20.0	-	-	40.0	100.0
- Others	1	-	-	100.0	-	-	-	-	-	-	-	-	100.0
Total	11	0.1	-	0.1	-	-	-	-	0.0	-	-	0.0	0.1
Knitting mills (includes laces)													
- Private	1015	14.0	0.3	71.0	0.5	-	0.4	-	12.5	0.5	-	14.9	100.0
- Public	1	-	-	100.0	-	-	-	-	-	-	-	-	100.0
- Cooperative	16	0.2	6.3	87.5	-	-	-	-	-	-	-	6.3	100.0
- Others	16	0.2	-	67.2	-	-	-	-	6.3	-	-	26.6	100.0
Total	1048	14.4	0.1	10.2	0.1	-	0.0	-	1.8	0.1	-	2.1	14.4
Manufacture of carpets and rugs													
- Private	5	0.1	-	-	-	-	-	-	-	-	-	-	-
- Public	1	-	-	75.0	-	-	-	-	25.0	-	-	-	100.0
- Cooperatives	4	0.1	7.5	43.8	-	-	-	-	30.0	-	-	18.8	100.0
Total	10	0.2	0.0	0.1	-	-	-	-	0.1	-	-	0.0	0.2
Manufacture of cordage, rope and twines													
- Private	1	-	-	10.0	-	-	-	-	-	-	-	90.0	100.0
- Public	1	-	-	100.0	-	-	-	-	-	-	-	-	100.0
Total	2	-	-	0.0	-	-	-	-	-	-	-	0.0	0.0
Manufacture of textiles not elsewhere classified													
- Private	2	-	-	50.0	-	-	-	-	25.0	-	-	25.0	100.0
Total	2	-	-	0.0	-	-	-	-	0.0	-	-	0.0	0.0

Table 4-1 (contd.)

Kind of Establishment	Establishments		Source of Purchase							Others	Total
			Government			Private					
	No.	%	Manufacturers	Distributors	Importers	Manufacturers	Distributors	Importers			
Manufacture of wearing apparel, except footwear											
- Private	4	0.1	25.0	15.0	28.8	6.3	25.0	-	-	100.0	
Total	4	0.1	0.0	0.0	0.1	0.0	0.0	-	-	0.1	
Tanneries and leather finishing industries											
- Private	1	-	-	25.0	-	-	75.0	-	-	100.0	
- Public	2	-	-	0.5	4.5	-	77.5	-	17.5	100.0	
Total	3	-	-	0.0	0.0	-	0.0	-	0.0	0.0	
Fur dressing and dyeing industries and other fur and skin											
- Public	1	-	-	-	-	-	-	-	100.0	100.0	
Total	1	-	-	-	-	-	-	-	0.0	0.0	
Manufacture of products of leather and substitution except footwear and wearing apparel											
- Private	2	-	12.5	-	-	-	-	37.5	50.0	100.0	
Total	2	-	0.0	-	-	-	-	0.0	0.0	0.0	
Manufacture of footwear, except of vulcanised or moulded rubber											
- Private	21	0.3	14.3	27.1	6.7	-	35.7	6.7	9.5	100.0	
- Public	1	-	-	100.0	-	-	-	-	-	100.0	
Total	22	0.3	0.1	0.1	0.0	-	0.1	0.0	0.0	0.3	
Sawmills, planing and other wood mills											
- Private	25	0.3	2.0	44.2	4.0	-	34.8	-	15.0	100.0	
- Public	3	0.1	20.0	65.0	-	-	15.0	-	-	100.0	
- Other	1	-	-	-	-	-	100.0	-	-	100.0	
Total	31	0.4	0.0	0.2	0.0	-	0.1	-	0.0	0.3	

Table #1 (contd.)

Kind of Establishment	Establishments		S o u r c e o f P u r c h a s e						Total	
	No.	%	G o v e r n m e n t			P r i v a t e				
			Manufactures	Distributors	Importers	Manufactures	Distributors	Importers		Others
Manufacture of wooden and cane containers and small cane ware	17	0.2	--	10.3	5.9	5.9	7.4	35.3	35.3	100.0
- Private	2	--	--	--	--	--	--	--	100.0	100.0
- Cooperative	19	0.2	--	0.0	0.0	0.0	0.0	0.1	0.1	0.2
Total										
Manufacture of wood and cork products not elsewhere classified	10	0.1	--	--	--	--	67.0	--	--	33.0
- Private	1	--	--	--	--	--	--	--	--	100.0
- Public	2	--	--	30.0	--	--	--	--	--	70.0
- Cooperative	13	0.1	--	0.0	--	--	0.1	--	--	0.0
Total										
Manufacture of furniture and fixtures, except primarily of metal	69	1.0	4.3	20.3	--	--	51.6	5.4	14.5	100.0
- Private	3	--	38.3	--	--	--	15.0	5.0	25.0	100.0
- Public	5	0.1	6.6	36.2	20.0	--	2.0	20.0	15.2	100.0
- Cooperative	1	--	--	100.0	--	--	--	--	--	100.0
- Others	78	1.1	0.1	0.2	0.0	0.0	0.5	0.1	0.2	1.1
Total										
Manufacture of pulp, paper and paper board	1	--	--	--	--	--	--	--	100.0	100.0
- Private	1	--	--	10.0	--	--	--	--	90.0	100.0
- Others	2	--	--	0.0	--	--	--	--	0.0	0.0
Total										
Manufacture of containers and boxes of paper and paper board	1	--	--	80.0	--	--	20.0	--	--	100.0
- Cooperative	1	--	--	0.0	--	--	0.0	--	--	0.0
Total										

Table 4.1 (contd.)

Kind of Establishment	Establishments		Source of Purchase							
			Government			Private			Others	Total
	No.	%	Manufacturers	Distributors	Importers	Manufacturers	Distributors	Importers		
Printing, publishing and allied industries										
- Private	12	0.2	7.5	73.6	-	2.1	52.2	2.1	9.6	100.0
- Public	7	0.1	-	53.6	11.4	-	2.1	-	32.9	100.0
- Cooperative	1	-	-	100.0	-	-	-	-	-	100.0
Total	20	0.3	0.0	0.2	0.0	0.0	0.0	0.0	0.1	0.3
Manufacture of basic industrial chemicals except fertilizers										
- Private	1	-	-	-	50.0	-	-	-	50.0	100.0
Total	1	-	-	-	0.0	-	-	-	0.0	0.0
Manufacture of fertilizers and pesticides										
- Private	3	-	-	-	33.3	-	33.3	33.3	-	100.0
Total	3	-	-	-	0.0	-	0.0	0.0	-	0.0
Manufacture of synthetic resins, plastic materials and man-made fibres										
- Private	1	-	-	-	-	-	-	-	100.0	100.0
Total	1	-	-	-	-	-	-	-	0.0	0.0
Manufacture of paint, varnishes and lacqures										
- Other	1	-	-	-	-	-	-	-	100.0	100.0
Total	1	-	-	-	-	-	-	-	0.0	0.0
Manufacture of drugs and medicines such as IPRANIL										
- Public	1	-	-	-	-	-	-	-	100.0	100.0
Total	1	-	-	-	-	-	-	-	0.0	0.0
Manufacture of soap and cleaning preparation, perfumes, cosmetics										
- Private	4	0.1	-	5.0	-	-	45.0	25.0	25.0	100.0
- Public	2	-	50.0	-	-	-	-	-	50.0	100.0
Total	6	0.1	0.0	0.0	-	-	0.1	0.0	0.0	0.1

Table 4-1 (contd.)

Kind of Establishment	Establishments		Source of Purchase																	
	No.	%	Government					Private					Total							
			Manufacturers	Distributors	Importers	Manufacturers	Distributors	Importers	Manufacturers	Distributors	Importers	Others								
The manufacture of chemical products not elsewhere classified																				
-- Private	6	0.1	--	20.8	--	--	--	--	--	41.7	--	--	--	37.5	100.0					
Total	6	0.1	--	0.0	--	--	--	--	0.1	--	--	--	0.0	0.1	0.1					
Manufacture of tyres and tubes																				
-- Private	2	--	2.5	--	50.0	--	--	--	--	--	--	--	--	47.5	100.0					
-- Public	1	--	--	--	--	--	--	--	--	--	--	--	--	100.0	100.0					
Total	3	--	0.0	--	0.0	--	--	--	--	--	--	--	--	0.0	0.0					
Manufacture of rubber products not elsewhere classified																				
-- Private	1	--	--	--	--	--	--	--	100.0	--	--	--	--	--	100.0					
-- Public	1	--	--	15.0	--	--	--	--	--	--	--	--	--	85.0	100.0					
Total	2	--	--	0.0	--	--	--	0.0	0.0	--	--	--	0.0	0.0	0.0					
Manufacture of plastic products not elsewhere classified																				
-- Private	3	--	--	--	33.3	--	--	--	--	33.3	--	--	--	--	33.3					
-- Public	3	--	--	--	--	--	--	--	--	--	--	--	--	--	100.0					
-- Others	1	--	--	30.0	--	--	--	--	--	--	--	--	20.0	--	--					
Total	7	--	--	0.0	0.0	--	--	0.0	--	0.0	--	--	0.0	0.0	0.0					
Manufacture of pottery, china and earthenware																				
-- Private	232	3.2	--	--	--	--	--	--	1.4	1.3	--	--	--	97.3	100.0					
-- Public	1	--	40.0	--	--	--	--	--	--	60.0	--	--	--	--	100.0					
-- Cooperatives	2	--	--	--	--	--	--	--	--	--	--	--	--	--	100.0					
-- Others	3	--	--	--	--	--	--	--	--	--	--	--	--	--	100.0					
Total	238	3.2	0.0	--	--	--	--	0.1	0.1	0.0	--	--	3.1	3.2	3.2					
Manufacture of glass and glass products																				
-- Public	1	--	--	--	--	--	--	--	--	--	--	--	--	100.0	100.0					
Total	1	--	--	--	--	--	--	--	--	--	--	--	--	0.0	0.0					

Table 4-1 (cont'd.)

Kind of Establishment	Establishments		Source of Purchase												
	No.	%	Government			Private			Others			Total			
			Manufactures	Distributors	Importers	Manufactures	Distributors	Importers	Manufactures	Distributors	Importers				
Manufacture of structural clay products															
-- Private	5	0.1	26.0	30.0	--	--	20.0	--	--	--	--	24.0	100.0		
-- Public	4	0.1	10.0	65.0	2.5	--	12.5	1.3	--	--	--	--	100.0		
-- Others	1	--	100.0	--	--	--	--	--	--	--	--	--	100.0		
Total	10	0.2	0.0	0.1	--	--	0.1	--	--	--	--	--	0.2		
Manufacture of cement, lime and plaster															
-- Private	2	--	--	--	--	--	--	--	--	--	--	100.0	100.0		
Total	2	--	--	--	--	--	--	--	--	--	--	0.0	0.0		
Manufacture of non-metallic mineral products not elsewhere classified															
-- Public	2	2.5	--	--	97.5	--	--	--	--	--	--	--	100.0		
Total	2	0.0	--	--	0.0	--	--	--	--	--	--	--	0.0		
Iron and steel basic industries															
-- Private	8	0.1	--	9.4	--	--	43.8	25.0	--	--	21.9	--	100.0		
-- Cooperative	1	--	50.0	50.0	--	--	--	--	--	--	--	--	100.0		
-- Others	1	--	--	--	--	--	100.0	--	--	--	--	--	100.0		
Total	10	0.1	0.0	0.0	--	--	0.1	0.0	0.0	0.0	0.0	0.0	0.0		
Manufacture of cutlery, hand tools and general hardware															
-- Private	9	0.1	--	--	--	--	22.2	--	--	--	77.8	--	100.0		
-- Public	1	--	--	--	100.0	--	--	--	--	--	--	--	100.0		
Total	10	0.1	--	--	0.0	--	--	--	--	--	0.1	--	0.1		
Manufacture of furniture and fixtures primarily of metal															
-- Private	27	0.4	0.9	35.9	3.7	--	16.1	--	--	--	43.3	--	100.0		
-- Public	3	--	25.0	26.7	--	--	6.7	41.7	--	--	--	--	100.0		
-- Cooperative	2	--	10.0	65.0	--	--	--	--	--	--	25.0	--	100.0		
Total	32	0.4	0.0	0.1	0.0	0.0	0.1	0.0	0.0	0.0	0.2	0.0	0.4		

Table 4-1 (cont.d)

Kind of Establishment	Establishments		Sourc <u>e</u> s of Purchases										Total					
	No.	%	Government					Private										
			Manufactures	Distributors	Importers	Manufactures	Distributors	Importers	Manufactures	Distributors	Importers							
Manufacture of structural metal products																		
-- Private	4	0.1	--	55.0	--	--	--	--	27.5	7.5	10.0	100.0						
-- Public	1	--	80.0	--	--	--	--	--	--	--	20.0	100.0						
Total	5	0.1	0.0	0.1	--	--	--	0.0	0.0	0.0	0.0	0.1						
Manufacture of fabricated metal products except machinery																		
-- Private	14	0.2	5.4	21.8	--	--	--	21.4	--	--	50.4	100.0						
-- Others	1	--	--	--	--	--	--	--	--	--	100.0	100.0						
Total	15	0.2	0.0	0.1	--	--	--	0.0	0.0	--	0.1	0.2						
Manufacture of electrical appliances and household wares																		
-- Private	2	--	--	--	--	--	--	50.0	--	--	50.0	100.0						
Total	2	--	--	--	--	--	--	0.0	0.0	--	0.0	0.0						
Manufacture of electrical apparatus and supplies																		
-- Private	1	--	--	15.0	--	--	--	85.0	--	--	--	100.0						
Total	1	--	--	0.0	--	--	--	0.0	0.0	--	--	0.0						
Manufacture of motor vehicles																		
-- Private	1	--	--	10.0	--	--	--	90.0	--	--	--	100.0						
Total	1	--	--	0.0	--	--	--	0.0	0.0	--	--	0.0						
Manufacture of jewellery and related articles																		
-- Private	13	0.2	--	0.4	--	--	7.7	--	--	--	84.2	100.0						
Total	13	0.2	--	0.0	--	--	0.0	0.0	--	--	0.2	0.2						
Manufacture of sporting and athletic goods																		
-- Private	1	--	--	--	--	--	100.0	--	--	--	--	100.0						
Total	1	--	--	--	--	--	0.0	--	--	--	--	0.0						

Table 4-1 (cont'd.)

Kind of Establishment	S o u r c e s o f P u r c h a s e													
	Establishments		G o v e r n m e n t			P r i v a t e					Others	Total		
	No.	%	Manufacturers	Distributors	Importers	Manufacturers	Distributors	Importers	Manufacturers	Distributors			Importers	
Manufacturing industries not elsewhere classified														
-- Private	1	-	-	-	-	-	-	-	-	-	-	-	100.0	100.0
Total	1	-	-	-	-	-	-	-	-	-	-	-	0.0	0.0
-- Private	6781	93.5	0.5	22.7	0.2	0.8	29.3	1.1	36.5	92.9				
-- Public	68	0.9	0.1	0.3	0.0	0.0	0.2	0.0	0.0	0.6				
-- Cooperative	322	4.4	0.0	2.9	0.0	0.0	1.0	0.0	0.3	4.4				
-- Others	83	1.1	0.0	0.2	0.0	0.0	0.3	0.0	0.4	0.9				
Total	7254	100.0	0.6	26.2	0.2	0.7	30.6	1.1	39.3	100.0				

Table 4.2 - Percentage Distribution of Purchases by Source and kind of Establishment in Agriculture, Hunting, Forestry and Fishing; Mining and Quarrying; Electricity, Gas and Water and Construction in Addis Ababa, November 1983

Kind of Establishment	Establishments		Source of Purchase							Total
			Government			Private			Others	
	No.	%	Manufactures	Distributors	Importers	Manufactures	Distributors	Importers		
Agricultural and livestock production										
- Private	738	92.4	6.1	32.6	0.5	2.7	24.6	0.2	33.3	100.0
- Public	4	0.5	45.0	50.0	-	5.0	-	-	-	100.0
- Cooperative	3	0.4	-	33.3	-	33.3	-	-	33.3	100.0
- Others	13	1.6	16.9	31.5	-	4.6	11.5	-	35.4	100.0
Total	758	94.9	6.1	31.0	0.5	2.7	22.9	0.2	31.5	94.6
Agricultural service										
- Private	2	0.3	-	-	-	-	-	100.0	-	100.0
Total	2	0.3	-	-	-	-	-	0.3	-	0.3
Planting, replanting and conservation of forests, gathering of forest products										
- Public	1	0.1	100.0	-	-	-	-	-	-	100.0
Total	1	0.1	0.1	-	-	-	-	-	-	0.1
Stone quarrying										
- Private	3	0.4	-	33.3	-	-	33.3	-	33.3	100.0
- Public	1	0.1	-	75.0	25.0	-	-	-	-	100.0
Total	4	0.5	-	0.2	0.1	-	0.1	-	0.1	0.5
Electric light and power										
- Public	2	0.3	70.0	-	-	-	30.0	-	-	100.0
Total	2	0.3	0.2	-	-	-	0.1	-	-	0.3
Water works and supply										
- Private	1	0.1	-	100.0	-	-	-	-	-	100.0
- Public	3	0.4	-	-	33.3	-	33.3	-	33.3	100.0
Total	4	0.5	-	0.1	0.1	-	0.1	-	0.2	0.5

Table 4-2 (contd.)

Kind of Establishment	Establishments		Source of Purchase						Total				
	No.	%	Government			Private							
			Manufacturers	Distributors	Importers	Manufacturers	Distributors	Importers					
General contractors (water-well diggers)													
— Private	4	0.5	—	18.8	—	—	25.0	—	—	31.3	—	—	100.0
— Public	2	0.3	2.5	40.0	—	—	10.0	—	—	37.5	—	—	100.0
Total	6	0.8	0.0	0.2	—	—	0.2	—	—	0.3	—	—	0.8
Building contractors													
— Private	20	2.5	20.3	61.8	—	—	13.0	0.8	—	1.5	—	—	100.0
— Public	1	0.1	—	100.0	—	—	—	—	—	—	—	—	100.0
Total	21	2.6	0.5	1.7	—	—	0.3	0.0	—	0.0	—	—	2.6
Repair and maintenance of building													
— Private	1	0.1	—	70.0	—	—	13.0	—	—	—	—	—	100.0
Total	1	0.1	—	0.1	—	—	0.0	—	—	—	—	—	0.1
Total													
— Private	769	96.3	6.1	32.1	0.5	—	23.3	0.5	—	31.1	—	—	96.2
— Public	14	1.8	0.5	0.6	0.2	—	0.2	—	—	0.3	—	—	1.8
— Cooperative	3	0.4	—	0.1	—	—	—	—	—	0.1	—	—	0.3
— Others	13	0.4	0.3	0.5	—	—	0.1	—	—	0.6	—	—	1.6
* Grand total	799	100.0	6.9	33.3	0.7	—	23.7	0.5	—	32.1	—	—	100.0

Table 4.3- Percentage Distribution of Purchases by Source in Export and Import Trade
in Addis Ababa, November 1983

Kind of Establishment	Establishments		S o u r c e o f P u r c h a s e						Total			
	No.	%	G o v e r n m e n t			P r i v a t e				Others		
			Manufactures	Distributors	Importers	Manufactures	Distributors	Importers				
Live animals chiefly for food (cattle, sheep)												
- Private	2	0.7	-	-	-	-	-	50.0	-	-	-	50.0
Total	2	0.7	-	-	-	-	0.4	0.4	-	-	-	0.8
Meat and meat preparation												
- Public	1	0.4	-	-	-	-	-	25.0	-	-	-	25.0
Total	1	0.4	-	-	-	-	0.1	0.1	-	-	-	0.3
Cereal and cereal preparations												
- Private	2	0.7	-	12.5	-	-	-	37.5	-	-	-	50.0
Total	2	0.7	-	0.1	-	-	-	0.3	-	-	-	0.4
Pulses												
- Private	2	0.7	-	10.0	-	-	-	50.0	-	-	-	40.0
Total	2	0.7	-	0.1	-	-	-	0.3	-	-	-	0.3
Coffee												
- Private	13	4.8	-	30.8	-	-	-	15.4	7.7	7.7	-	38.5
- Public	2	0.7	-	42.5	-	-	-	47.5	10.0	-	-	100.0
- Cooperative	1	0.4	20.0	80.0	-	-	-	-	-	-	-	100.0
Total	16	5.9	0.1	2.1	-	-	-	1.1	0.4	0.4	-	1.8
Spices												
- Private	9	3.3	-	-	-	-	-	11.1	55.6	-	-	33.3
Total	9	3.3	-	-	-	-	-	0.4	1.8	-	-	1.1
Miscellaneous edible products and preparations												
- Private	6	2.2	-	5.0	16.7	-	-	16.7	13.3	16.7	-	31.7
Total	6	2.2	-	0.1	0.4	-	-	0.4	0.3	0.4	-	0.7

Table 4-3 (contd.)

Kind of Establishment	Establishments		Source of Purchase						Private			Total	
	No.	%	Government			Private			Manufacturers	Distributors	Importers		Others
			Manufacturers	Distributors	Importers	Manufacturers	Distributors	Importers					
Tobacco and tobacco manufacture													
-- Public	1	0.4	20.0	--	--	--	--	--	--	--	80.0	--	100.0
Total	1	0.4	0.1	--	--	--	--	--	--	--	0.3	--	0.4
Hides, skins, raw (undressed)													
-- Private	4	1.5	--	--	--	--	--	25.0	--	--	75.0	--	100.0
-- Public	1	0.4	--	--	--	--	--	--	--	--	100.0	--	100.0
-- Others	1	0.4	--	--	--	--	100.0	--	--	--	--	--	100.0
Total	6	2.3	--	--	--	--	0.8	--	--	--	1.5	--	2.3
Raw silk (undressed)													
-- Private	1	0.4	--	--	--	--	--	--	--	--	100.0	--	100.0
Total	1	0.4	--	--	--	--	--	--	--	--	0.4	--	0.4
Oil seeds and oleaginous fruits													
-- Public	2	0.7	10.0	62.5	--	--	7.5	--	--	--	20.0	--	100.0
Total	2	0.7	0.1	0.4	--	--	0.0	--	--	--	0.2	--	0.7
Crude animal and vegetable materials not elsewhere classified													
-- Others	1	0.4	--	--	--	--	--	--	--	--	100.0	--	100.0
Total	1	0.4	--	--	--	--	--	--	--	--	0.4	--	0.4
Gas, natural and manufactured													
-- Private	1	0.4	25.0	--	--	--	--	--	--	75.0	--	--	100.0
Total	1	0.4	0.1	--	--	--	--	--	--	0.3	--	--	0.4
Vegetable oils and fats													
-- Private	6	1.5	18.8	--	--	--	50.0	--	--	25.0	6.3	--	100.0
Total	4	1.5	0.3	--	--	--	0.8	--	--	0.4	0.1	--	1.6
Organic chemicals													
-- Private	1	0.4	--	--	--	100.0	--	--	--	--	--	--	100.0
Total	1	0.4	--	--	--	0.4	--	--	--	--	--	--	0.4

Table 4.3 (contd.)

Kind of Establishment	Establishments		Source of Purchase							Total
			Government			Private			Others	
	No.	%	Manufacturers	Distributors	Importers	Manufacturers	Distributors	Importers		
Dyeing, tanning and colouring materials										
-- Private	1	0.4	--	--	--	--	100.0	--	--	100.0
Total	1	0.4	--	--	--	--	0.4	--	--	0.4
Medical and pharmaceutical products										
-- Private	8	2.9	--	--	--	12.5	--	12.5	75.0	100.0
-- Public	2	0.7	--	--	--	--	--	50.0	50.0	100.0
-- Others	1	0.4	--	--	--	--	--	--	100.0	100.0
Total	11	4.0	--	--	--	0.4	--	0.7	2.9	4.0
Perfumery, cosmetics, dentifrices and other toilet preparation										
-- Private	5	1.8	--	0.2	10.2	--	1.0	49.6	39.0	100.0
Total	5	1.8	--	0.0	0.2	--	0.0	0.9	0.7	1.8
Plastic and plastic products										
-- Private	1	0.4	--	--	--	--	--	100.0	--	100.0
Total	1	0.4	--	--	--	--	--	0.4	--	0.4
Leather, leather manufactures and dressed furskins										
-- Private	1	0.4	--	--	100.0	--	--	--	--	--
-- Public	1	0.4	--	--	--	--	--	10.0	90.0	100.0
Total	2	0.8	--	--	0.4	--	--	0.0	0.4	0.8
Rubber and rubber manufactures										
-- Private	3	1.1	--	--	--	--	--	--	100.0	100.0
Total	3	1.1	--	--	--	--	--	--	1.1	1.1
Paper, paper board and articles of paper and paper board										
-- Private	2	0.7	50.0	--	--	--	--	50.0	--	100.0
Total	2	0.7	0.3	--	--	--	--	0.4	--	0.7

Table 4.3 (contd.)

Kind of Establishment	Establishments		Source of Purchase							Others	Total
			Government			Private					
	No.	%	Manufactures	Distributors	Importers	Manufactures	Distributors	Importers			
Textile yarn, textiles and related products											
- Private	18	6.6	-	-	11.1	-	-	16.7	72.2	100.0	
Total	18	6.6	-	-	0.7	-	-	1.1	4.8	6.6	
Non-metallic mineral manufactures											
- Private	1	0.4	-	-	-	-	-	-	100.0	100.0	
Total	1	0.4	-	-	-	-	-	-	0.4	0.4	
Metals and fabricated metal products											
- Private	14	5.2	7.1	7.1	21.4	-	7.1	28.6	28.6	100.0	
Total	14	5.2	0.3	0.4	1.1	-	0.4	1.4	1.5	5.1	
Manufacture of metals, not elsewhere classified											
- Private	1	0.4	-	-	-	-	-	100.0	-	100.0	
Total	1	0.4	-	-	-	-	-	0.4	-	0.4	
Power generating machinery and equipment											
- Private	2	0.7	-	25.0	-	-	-	50.0	25.0	100.0	
Total	2	0.7	-	0.2	-	-	-	0.4	0.2	0.8	
Industrial machineries											
- Private	15	5.5	1.3	14.3	16.0	-	1.7	10.7	56.0	100.0	
- Public	2	0.7	13.5	12.5	5.0	2.5	5.0	2.5	59.0	100.0	
Total	17	6.2	0.2	0.9	0.9	0.0	0.1	0.6	3.5	6.2	
Office machines											
- Private	1	0.4	-	-	-	-	-	-	100.0	100.0	
Total	1	0.4	-	-	-	-	-	-	0.4	0.4	
Telecommunications, sound recording and broadcasting apparatus and equipments											
- Private	1	0.4	-	-	-	-	100.0	-	-	100.0	
Total	1	0.4	-	-	-	-	0.4	-	-	0.4	

Table 4-3 (contd.)

Kind of Establishment	Establishments		Source of Purchase						Total										
	No.	%	Government			Private													
			Manufacturers	Distributors	Importers	Manufacturers	Distributors	Importers											
Electrical machinery, apparatus and appliances																			
-- Private	17	6.3	--	13.5	7.1	5.9	8.8	17.7	47.1	100.0									
Total	17	6.3	--	0.8	0.4	0.4	0.6	1.1	3.0	6.3									
Motor vehicles																			
-- Private	21	7.7	--	--	4.8	--	--	33.3	61.9	100.0									
Total	21	7.7	--	--	0.4	--	--	2.6	4.8	7.8									
Motor cycles and bicycles																			
-- Private	2	0.7	--	--	50.0	--	--	50.0	--	100.0									
Total	2	0.7	--	--	0.4	--	--	0.4	--	0.8									
Sanitary plumbing, heating and lighting fixtures and fittings																			
-- Private	2	0.7	--	--	--	--	--	--	--	100.0									
-- Public	1	0.4	19.0	20.0	60.0	1.0	--	--	--	--									
Total	3	1.1	0.1	0.1	0.2	0.0	--	--	0.7	1.1									
Furniture and parts																			
-- Private	11	4.0	13.6	--	18.2	--	5.0	45.0	18.2	100.0									
-- Public	2	0.7	20.0	--	--	--	--	--	80.2	100.0									
Total	13	4.7	0.7	--	0.7	--	0.2	1.8	1.3	4.7									
Travel goods, handbags and similar containers																			
-- Private	1	0.4	--	--	--	--	--	--	100.0	100.0									
Total	1	0.4	--	--	--	--	--	--	0.4	0.4									
Clothing																			
-- Private	16	5.9	--	6.3	12.5	8.8	10.0	43.8	18.8	100.0									
Total	16	5.9	--	0.4	0.7	0.5	0.6	2.6	1.1	5.9									

Table 4.3 (contd.)

Kind of Establishment	Establishments		Source of Purchase							Others	Total
			Government			Private					
	No.	₹	Manufactures	Distributors	Importers	Manufactures	Distributors	Importers			
Footwear											
- Private	4	1.5	-	25.0	-	25.0	-	-	50.0	100.0	
Total	4	1.5	-	0.4	-	0.4	-	-	0.8	1.6	
Professional, scientific and checking instrument and apparatuses											
- Private	2	0.7	-	-	-	50.0	-	-	50.0	100.0	
Total	2	0.7	-	-	-	0.4	-	-	0.4	0.8	
Photographic apparatuses, equipments and supplies and optical goods, not elsewhere classified; watch and clocks											
- Private	3	1.1	-	-	-	-	-	66.7	33.3	100.0	
Total	3	1.1	-	-	-	-	-	0.7	0.4	1.1	
Printing products											
- Private	1	0.4	20.0	-	-	-	-	-	80.0	100.0	
Total	1	0.4	0.1	-	-	-	-	-	0.3	0.4	
Toys, sporting goods and other products of similar nature											
- Private	1	0.4	-	-	-	-	25.0	-	75.0	100.0	
Total	1	0.4	-	-	-	-	0.1	-	0.3	0.4	
Stationery supplies											
- Private	7	2.6	-	10.0	-	-	-	42.9	47.1	100.0	
Total	7	2.6	-	0.3	-	-	-	1.1	1.2	2.6	
Jewellery											
- Private	2	0.7	-	-	-	50.0	-	-	50.0	100.0	
Total	2	0.7	-	-	-	0.4	-	-	0.4	0.8	
Musical instruments											
- Private	4	1.5	-	-	-	25.0	-	25.0	50.0	100.0	
- Others	1	0.4	-	-	-	-	-	100.0	-	100.0	
Total	5	1.9	-	-	-	0.4	-	0.8	0.7	1.9	

Table 4-3 (contd.)

Kind of Establishment	Establishments		Source of Purchase							
			Government			Private			Others	Total
	No.	\$	Manufacturers	Distributors	Importers	Manufacturers	Distributors	Importers		
Manufactures articles, not elsewhere classified										
- Private	12	4.4	-	0.1	2.1	8.3	8.3	31.2	50.0	100.0
- Public	1	0.4	-	-	-	-	-	-	100.0	100.0
Total	13	4.8	-	0.0	0.1	0.4	0.4	1.4	2.6	4.9
So animals										
- Private	1	0.4	-	-	-	100.0	-	-	-	100.0
Total	1	0.4	-	-	-	0.4	-	-	-	0.4
Importer and exporter										
- Private	23	8.5	1.3	15.0	4.4	2.2	14.1	21.7	41.3	100.0
- Public	2	0.7	-	-	100.0	-	-	-	-	100.0
Total	25	9.2	0.1	1.3	1.1	0.2	1.2	1.8	3.5	9.2
Total										
- Private	249	91.5	1.9	6.3	6.8	5.5	8.8	21.2	40.8	91.3
- Public	18	6.6	0.5	0.9	1.0	0.4	0.3	0.4	3.2	6.7
- Cooperative	1	0.4	0.1	0.3	-	-	-	-	-	0.4
- Others	4	1.5	0.0	0.0	-	0.4	0.4	0.4	0.8	2.0
* Grand Total	272	100.0	2.5	7.5	7.8	6.3	9.5	22.0	44.8	100.0

Table 4.4:- Percentage Distribution of Purchases by Source in Wholesale and Retail Trade and Restaurant and Hotels and 'Tejj', 'Tella' and 'Katikala' in Addis Ababa, November, 1983

Kind of Establishment	Establishments		Source of Purchase																				
	No.	%	Government					Private					Total										
			Manufactures	Distributors	Importers	Manufactures	Distributors	Importers	Manufactures	Distributors	Importers	Others											
Food clearing and other non-durable household items																							
-- Private	3756	11.2	1.7	20.4	0.3	1.1	48.8	2.1															100.0
-- Public	44	0.1	23.9	57.5	3.9	4.8	4.1	0.8															100.0
-- Cooperative	260	0.8	4.4	88.8	0.5	1.0	3.5	0.2															100.0
-- Others	39	0.1	3.7	34.5	--	0.6	27.8	2.6															100.0
Total	4099	12.2	0.3	3.1	0.0	0.1	5.5	0.2															12.1
Meat																							
-- Private	355	1.1	0.8	37.7	--	0.9	20.8	2.9															100.0
-- Public	1	--	--	100.0	--	--	--	--															100.0
-- Cooperative	21	0.1	3.1	29.5	--	--	14.3	1.9															100.0
-- Others	2	--	--	--	--	--	50.0	--															100.0
Total	379	1.2	0.0	0.5	--	0.0	0.2	0.0															1.2
Bread and pastry																							
-- Private	153	0.5	12.0	46.2	0.7	2.4	20.6	0.7															100.0
-- Public	2	--	45.0	50.0	--	--	--	--															100.0
-- Cooperative	13	--	--	71.0	--	3.9	--	--															100.0
-- Others	1	--	--	95.0	--	--	5.0	--															100.0
Total	169	0.5	0.1	0.2	--	0.0	0.1	0.0															0.5
Fish																							
-- Private	11	--	--	90.5	--	--	9.6	--															100.0
-- Public	3	--	--	33.3	--	66.7	--	--															100.0
Total	14	--	--	0.0	--	0.0	0.0	--															0.0

Table 4 (contd.)

Kind of Establishment	Sourc e of P u r c h a s e												
	Establish- ments		G o v e r n m e n t				P r i v a t e				Others	Total	
	No.	%	Manufactures	Distributors	Importers	Manufactures	Distributors	Importers					
Fruits and vegetables													
-- Private	284	0.8	1.2	36.1	--	1.7	31.1	1.4	28.5	100.0			
-- Public	1	--	95.0	--	--	--	--	--	5.0	100.0			
-- Cooperative	11	--	--	87.7	--	--	12.3	--	--	100.0			
-- Others	3	--	--	25.0	--	--	33.3	--	41.7	100.0			
Total	299	0.8	0.0	0.3	--	0.0	0.2	0	0.2	0.7			
Bitter and honey													
-- Private	239	0.7	--	--	--	0.2	29.7	2.9	67.2	100.0			
-- Others	3	--	--	--	--	--	--	--	100.0	100.0			
Total	242	0.7	--	--	--	0.0	0.2	--	0.5	0.7			
Pepper and spices													
-- Private	174	0.5	--	3.1	0.3	2.3	31.2	2.5	60.7	100.0			
-- Cooperative	2	--	--	50.0	--	--	50.0	--	--	100.0			
Total	176	0.5	--	0.0	0.0	0.0	0.2	0.0	0.3	0.5			
Live animals													
-- Private	16	0.1	--	--	--	--	26.0	12.5	60.6	100.0			
Total	16	0.1	--	--	--	--	0.0	0.0	0.1	0.1			
Cereals													
-- Private	426	1.3	--	2.4	0.2	1.4	55.9	3.0	37.0	100.0			
-- Public	8	--	29.8	57.5	3.1	0.3	9.4	--	--	100.0			
-- Cooperative	5	--	4.0	80.0	--	--	--	--	16.0	100.0			
Total	439	1.3	0.0				0.7		0.5	1.2			
Salt bars													
-- Private	14	--	7.1	14.3	--	--	14.3	14.3	50.0	100.0			
-- Cooperative	3	--	10.0	90.0	--	--	--	--	--	100.0			
Total	17	--	0.0	0.0	--	--	0.0	0.0	0.0	0.0			

Table 4.4 (contd.)

Kind of Establishment	S o u r c e s o f P u r c h a s e											
	G o v e r n m e n t					P r i v a t e					Total	
	Establishments	Manufactures	Distributors	Importers	%	Manufactures	Distributors	Manufacturers	Distributors	Importers		
No.												
Coffee	55	1.8	32.9	-	0.2	-	-	-	37.9	4.9	12.5	100.0
	1	-	100.0	-	-	-	-	-	-	-	-	100.0
	56	0.0	0.1	-	0.2	-	-	-	0.1	0.0	0.0	0.2
Bark thorn leaves	73	-	3.8	-	0.2	-	-	1.4	37.5	0.4	56.9	100.0
	2	-	-	-	-	-	-	-	25.0	-	75.0	100.0
	75	-	0.0	-	0.2	-	-	0.0	0.1	0.0	0.1	0.2
Cloths	360	0.3	60.0	0.3	1.1	0.3	0.3	0.3	11.5	3.5	24.2	100.0
	3	44.3	44.3	11.3	-	-	-	-	-	-	-	100.0
	4	-	100.0	-	-	-	-	-	-	-	-	100.0
	2	-	100.0	-	-	-	-	-	-	-	-	100.0
	366	0.0	0.7	-	1.1	0.0	0.0	0.0	0.1	0.0	0.3	1.7
Textile yarn and thread	502	0.9	59.9	0.9	1.6	0.9	1.1	1.1	15.7	0.6	20.9	100.0
	10	4.0	73.0	-	-	-	6.0	-	-	-	11.0	100.0
	4	-	50.0	-	-	-	-	-	25.0	-	25.0	100.0
	536	0.0	1.0	-	1.6	0.0	0.0	0.0	0.3	0.0	0.3	1.6
Ready-made clothing and suit-cases	597	1.7	23.7	1.1	1.8	1.7	5.4	5.4	24.0	9.6	34.5	100.0
	6	7.5	62.5	20.7	-	-	-	-	-	-	9.3	100.0
	1	-	100.0	-	-	-	-	-	-	-	-	100.0
	6	3.1	37.5	-	-	-	-	-	25.0	9.4	25.0	100.0
	612	0.0	0.4	-	1.8	0.0	0.0	0.1	0.4	0.2	0.6	1.7

Table 4-4 (contd.)

Kind of Establishment	Establishments		Source of Procurement						Private				Total	
	No.	%	Government		Importers		Manufacturers		Distributors		Importers			
			Manufacturers	Distributors	Importers	Manufacturers	Distributors	Importers	Manufacturers	Distributors	Importers			
Foot-wear and leather products														
-- Private	259	0.8	2.7	33.1	—	—	18.4	28.0	2.2	15.7	—	—	100.0	
-- Public	4	—	75.0	25.0	—	—	—	—	—	—	—	—	100.0	
-- Others	1	—	—	50.0	—	—	—	—	—	—	—	—	100.0	
Total	264	0.8	0.0	0.3	—	—	0.2	0.2	0.0	0.1	—	—	0.8	
Kitchen utensils														
-- Private	172	0.5	7.2	15.0	0.9	3.7	39.2	5.0	5.0	29.1	—	—	100.0	
Total	172	0.5	0.0	0.1	0.0	0.0	0.2	0.2	0.0	0.2	—	—	0.5	
Household durable goods														
-- Private	457	1.4	1.7	14.2	0.1	3.2	26.1	3.4	3.4	51.3	—	—	100.0	
-- Cooperative	5	—	—	25.0	—	—	—	—	—	40.0	—	—	100.0	
-- Others	4	—	—	18.8	—	—	—	—	—	56.3	—	—	100.0	
Total	466	1.4	0.0	0.2	0.0	0.1	0.4	0.4	0.1	0.7	—	—	1.5	
Office furniture														
-- Private	10	—	5.0	27.6	—	—	—	45.4	—	22.0	—	—	100.0	
-- Public	1	—	—	40.0	—	—	—	—	—	60.0	—	—	100.0	
-- Others	1	—	100.0	—	—	—	—	—	—	—	—	—	100.0	
Total	12	—	0.0	0.0	—	—	—	0.0	—	0.0	—	—	0.0	
Medical and pharmaceutical products														
-- Private	72	0.2	1.1	32.2	13.5	—	—	29.0	19.2	4.9	—	—	100.0	
-- Public	5	—	—	48.0	15.0	—	—	32.0	5.0	—	—	—	100.0	
-- Others	1	—	—	20.0	—	—	—	—	80.0	—	—	—	100.0	
Total	78	0.2	0.0	0.1	0.0	—	—	0.1	0.0	0.0	—	—	0.2	
Indigenous medical products														
-- Private	22	0.1	—	9.1	—	9.1	20.0	13.2	13.2	48.6	—	—	100.0	
Total	22	0.1	—	0.0	—	0.0	0.0	0.0	0.0	0.1	—	—	0.1	

Table 4.4 (contd.)

Kind of Establishment	Establishments		Source of Purchase							Total
			Government			Private			Others	
	No.	%	Manufactures	Distributors	Importers	Manufactures	Distributors	Importers		
Electrical, electro-technical and parts										
- Private	41	0.1	0.6	37.3	2.9	-	11.2	31.1	16.8	100.0
- Public	2	-	-	-	47.5	2.5	-	50.0	-	100.0
- Cooperative	2	-	-	50.0	-	-	-	-	50.0	100.0
Total	45	0.1	0.0	0.1	0.0	0.0	0.0	0.0	0.0	0.1
Broadcasting and recording equipments, tapes, records and gramophone records										
- Private	85	0.3	-	7.0	4.2	-	37.0	27.4	24.4	100.0
- Others	1	-	-	80.0	-	-	20.0	-	-	100.0
Total	86	0.3	-	0.0	0.0	-	0.1	0.1	0.1	0.3
Photographic and cinema photographic equipments and parts										
- Private	8	-	-	15.6	12.5	-	21.9	37.5	12.5	100.0
Total	8	-	-	0.0	0.0	-	0.0	0.0	0.0	0.0
Watches, spectacles and parts										
- Private	13	-	-	1.5	15.4	-	-	53.9	29.2	100.0
Total	13	-	-	0.0	0.0	-	-	0.0	0.0	0.0
Agricultural equipments										
- Private	37	0.1	0.7	7.4	-	6.0	5.5	-	80.4	100.0
- Cooperative	4	-	-	43.8	25.0	-	6.3	-	25.0	100.0
Total	41	0.1	0.0	0.0	0.0	0.0	0.0	-	0.1	0.1
Manufactured building materials										
- Private	201	0.6	3.9	42.5	2.1	1.6	21.0	13.8	150.0	100.0
- Public	3	-	23.7	24.3	51.3	0.7	-	-	-	100.0
- Others	1	-	-	30.0	-	-	70.0	-	-	100.0
Total	205	0.6	0.0	0.3	0.0	0.0	0.1	0.1	0.1	0.6

Table 4.4 (contd.)

Kind of Establishment	Establishments		Source of Purchase						Others	Total		
	No.	%	Government			Private						
			Manufactures	Distributors	Importers	Manufactures	Distributors	Importers				
Earth extract of building materials	35	0.1	2.9	0.9	2.9	—	—	8.6	42.9	12.9	23.1	100.0
— Private	1	—	—	—	—	—	—	—	—	—	100.0	100.0
— Public	34	0.1	0.0	0.0	0.0	0.0	0.0	0.0	0.1	0.0	0.0	0.1
Total	36	0.1	0.0	0.0	0.0	0.0	0.0	0.0	0.1	0.0	0.0	0.1
Stationeries, books and other printed matter	93	0.3	5.0	56.2	6.3	—	—	1.8	16.2	3.6	10.9	100.0
— Private	7	—	14.3	59.3	11.4	—	—	—	0.7	—	14.3	100.0
— Public	1	—	—	100.0	—	—	—	—	—	—	—	100.0
— Others	1	—	—	—	—	—	—	—	—	—	—	100.0
Total	101	0.3	0.0	0.2	0.0	0.0	0.0	0.0	0.1	0.0	0.0	0.3
Space parts of vehicles	130	0.4	—	10.1	4.9	—	—	—	24.9	34.3	25.9	100.0
— Private	4	—	—	36.3	25.0	—	—	—	13.8	—	25.0	100.0
— Public	1	—	—	25.0	—	—	—	—	—	75.0	—	100.0
— Others	1	—	—	—	—	—	—	—	—	—	—	100.0
Total	135	0.4	—	0.1	0.0	0.0	0.0	—	0.1	0.1	0.1	0.4
Petroleum and petroleum products	90	0.3	2.1	29.9	3.3	—	—	—	48.2	11.1	5.3	100.0
— Private	5	—	—	60.0	20.0	—	—	—	—	20.0	—	100.0
— Public	2	—	—	—	—	—	—	—	50.0	—	50.0	100.0
— Others	2	—	—	—	—	—	—	—	—	—	—	100.0
Total	97	0.3	0.0	0.1	0.0	0.0	0.0	—	0.2	0.0	0.0	0.3
Bitane gas	15	—	6.7	10.0	6.7	—	—	—	56.7	13.3	6.7	100.0
— Private	15	—	0.0	0.0	0.0	0.0	0.0	—	0.0	0.0	0.0	0.0
Total	15	—	0.0	0.0	0.0	0.0	0.0	—	0.0	0.0	0.0	0.0
Sporting goods	18	0.1	—	10.8	5.6	—	—	16.7	16.7	25.0	25.3	100.0
— Private	1	—	—	80.0	—	—	—	—	20.0	—	—	100.0
— Cooperative	1	—	—	—	—	—	—	—	—	—	—	100.0
Total	19	0.1	—	0.0	0.0	0.0	0.0	0.0	0.0	0.0	0.1	0.1

Table 4.4 (contd.)

Kind of Establishment	Source of Purchase										
	Establishments		Government			Private			Others		Total
	No.	%	Manufacturers	Distributors	Importers	Manufacturers	Distributors	Importers	Others		
Souvenirs and handicraft products											
-- Private	98	0.3	0.8	4.0	0.5	16.3	14.8	4.8	58.8	100.0	
-- Public	1	--	100.0	--	--	--	--	--	--	100.0	
-- Others	2	--	--	--	--	--	--	50.0	50.0	100.0	
Total	101	0.3	0.0	0.0	0.0	0.1			0.2	0.3	
Cosmetics											
-- Private	87	0.3	0.3	8.3	2.3	2.0	37.6	14.9	34.5	100.0	
-- Public	1	--	--	--	--	--	--	--	100.0	100.0	
Total	88	0.3	0.0	0.0	0.0	0.0	0.1	0.1	0.1	0.3	
Cotton											
-- Private	19	0.1	10.5	7.9	--	--	47.4	--	34.2	100.0	
Total	19	0.1	0.0	0.0	--	--	0.1	--	0.0	0.1	
Skim and hides											
-- Private	31	0.1	--	--	--	3.2	19.4	5.7	71.8	100.0	
Total	31	0.1	--	--	--	0.0	0.0	0.0	0.1	0.1	
Feeding stuff for animals											
-- Private	9	--	--	12.2	--	11.1	32.2	--	44.4	100.0	
Total	9	--	--	0.0	--	0.0	0.0	--	0.0	0.0	
Miscrood and charcoal											
-- Private	468	1.4	0.4	4.7	0.2	0.7	36.1	4.0	53.8	100.0	
-- Public	15	--	51.3	36.7	--	5.3	--	--	6.7	100.0	
-- Cooperative	1	--	--	--	--	--	100.0	--	--	100.0	
Total	484	1.4	0.0	0.1	0.0	0.0	0.5	0.0	0.8	1.4	
Leather products											
-- Private	62	0.2	--	2.0	--	1.6	12.1	--	84.3	100.0	
Total	62	0.2	--	0.0	--	0.0	0.0	--	0.2	0.2	

Table 4-4 (contd.)

Kind of Establishment	S O U R C E O F P U R C H A S E										Total	
	Establishments		G o v e r n m e n t			P r i v a t e				Others		
	No.	%	Manufacturers	Distributors	Importers	Manufacturers	Distributors	Importers				
Material for making footwear												
-- Private	18	0.1	--	36.1	--	--	52.8	5.6	5.6	5.6	100.0	
Total	18	0.1	--	0.0	--	--	0.1	0.0	0.0	0.0	0.1	
Flowers and flower seeds												
-- Private	15	--	1.3	3.5	--	26.7	19.8	12.0	12.0	36.7	100.0	
Total	15	--	0.0	0.0	--	0.0	0.0	0.0	0.0	0.0	0.0	
Lumber and wooden boxes												
-- Private	129	0.4	1.7	8.5	0.2	5.0	32.6	10.1	10.1	41.9	100.0	
-- Cooperative	1	--	--	100.0	--	--	--	--	--	--	100.0	
Total	130	0.4	0.0	0.0	0.0	0.0	0.1	0.1	0.1	0.2	0.4	
Photographic frames, mirrors and similar products												
-- Private	62	0.2	0.5	33.0	3.3	1.5	31.3	1.9	1.9	28.4	100.0	
Total	62	0.2	0.0	0.1	0.0	0.0	0.1	0.0	0.0	0.1	0.3	
Railroading and selling of clothes												
-- Private	250	0.7	--	45.3	--	1.0	12.8	1.4	1.4	39.5	100.0	
-- Public	1	--	25.0	25.0	50.0	--	--	--	--	--	100.0	
-- Cooperative	7	--	--	89.3	--	--	10.7	--	--	--	100.0	
-- Others	2	--	--	50.0	--	--	--	--	--	50.0	100.0	
Total	260	0.7	0.0	0.3	0.0	0.0	0.1	0.0	0.0	0.3	0.7	
Electrical "Métad"												
-- Private	15	--	--	39.0	--	--	33.0	--	--	28.0	100.0	
Total	15	--	--	0.0	--	--	0.0	--	--	0.0	0.0	
Food preparations												
-- Private	559	1.7	0.4	13.5	--	1.7	42.4	1.4	1.4	40.6	100.0	
-- Public	1	--	--	100.0	--	--	--	--	--	--	100.0	
-- Cooperative	43	0.1	--	61.7	1.2	--	15.1	--	--	22.1	100.0	
-- Others	5	--	4.0	14.0	--	--	26.0	20.0	20.0	36.0	100.0	
Total	608	1.8	0.0	0.3	--	0.0	0.7	0.0	0.0	0.7	1.7	

Table 4.4 (contd.)

Kind of Establishment	Establishments		S o u r c e s o f P u r c h a s e						Total	
	No.	%	G o v e r n m e n t			P r i v a t e				
			Manufacturers	Distributors	Importers	Manufacturers	Distributors	Importers		
Increase and related items	26	0.1	-	20.5	-	3.9	21.2	10.3	44.2	100.0
- Private	1	-	-	100.0	-	-	-	-	-	100.0
- Public	27	0.1	-	0.0	-	0.0	0.0	0.0	0.1	0.1
Total	481	1.4	0.1	1.3	-	2.3	47.1	11.1	38.0	100.0
"Others"	1	-	-	-	-	100.0	-	-	-	100.0
- Private	1	-	-	-	-	-	-	-	100.0	100.0
- Cooperative	3	-	-	-	-	-	33.3	33.3	33.3	100.0
- Others	486	1.4	0.0	0.0	-	0.0	0.7	0.2	0.5	1.4
Total	175	0.5	7.9	31.6	0.3	1.9	21.2	-	37.1	100.0
Milk	12	-	31.3	67.9	-	-	-	-	0.8	100.0
- Private	1	-	-	100.0	-	-	-	-	-	100.0
- Cooperative	188	0.5	0.0	0.2	0.0	0.0	0.1	-	0.2	0.5
- Others	17	0.1	-	5.9	-	-	11.8	5.9	76.5	100.0
Total	3	-	33.3	26.7	-	-	40.0	-	-	100.0
Poultry and poultry products	20	0.1	0.0	0.0	-	-	0.0	0.0	0.1	0.1
- Private	8	-	-	-	-	-	-	-	-	100.0
- Cooperative	8	-	-	-	-	-	0.0	-	0.0	0.0
- Others	7	-	-	15.0	-	-	50.0	-	50.0	100.0
Total	8	-	-	-	-	-	0.0	-	0.0	0.0
Hangers for cloths	7	-	-	0.0	-	-	50.7	-	34.3	100.0
- Private	7	-	-	0.0	-	-	0.0	-	0.0	0.0
Total	2	-	-	-	-	-	-	50.0	50.0	100.0
Spare parts of sewing machine	2	-	-	-	-	-	-	-	0.0	0.0
- Private	2	-	-	-	-	-	-	-	0.0	0.0
Total	2	-	-	-	-	-	-	0.0	0.0	0.0

Table 4.4 (contd.)

Kind of Establishment	Source of Purchase									
	Establishments		Government			Private			Others	Total
	No.	%	Manufactures	Distributors	Importers	Manufactures	Distributors	Importers		
Hotel										
- Private	371	1.1	7.4	57.8	0.4	0.4	20.8	1.0	12.2	100.0
- Public	13	-	-	64.1	-	3.9	24.4	-	7.7	100.0
- Cooperative	2	-	10.0	100.0	-	-	-	-	17.5	100.0
- Others	4	-	-	56.3	25.0	-	18.8	-	100.0	100.0
Total	390	1.1	0.1	0.0	0.0	0.0	0.2	0.0	0.1	1.0
Restaurant										
- Private	1412	4.2	1.5	23.9	0.3	1.3	36.8	1.3	35.0	100.0
- Public	1	-	-	60.0	-	-	30.0	-	10.0	100.0
- Cooperative	15	-	5.0	64.3	-	-	12.3	-	18.3	100.0
- Others	17	0.1	2.4	8.8	-	-	41.5	-	47.4	100.0
Total	1445	4.3	0.1	1.0	0.0	0.1	1.6	0.1	1.5	4.4
Rooming house										
- Private	136	0.4	0.4	19.3	-	2.0	29.5	-	48.8	100.0
Total	136	0.4	0.0	0.1	-	0.0	0.1	-	0.2	0.4
Snack - bar										
- Private	890	2.6	3.3	38.4	0.1	1.4	28.6	0.7	27.5	100.0
- Public	3	-	-	70.0	-	-	30.0	-	-	100.0
- Cooperative	22	0.1	-	74.6	-	-	10.0	-	15.5	100.0
- Others	11	-	-	33.2	-	-	40.0	9.1	17.7	100.0
Total	906	2.7	0.1	1.1	0.0	0.0	0.8	0.0	0.7	2.7
Hotel										
- Private	4	-	5.0	25.0	-	-	70.0	-	-	100.0
Total	4	-	0.0	0.0	-	-	0.0	-	-	0.0

Table 4.4 (contd.)

Kind of Establishment	Establishments		Source of Purchase															
	No.	%	Government				Private				Others	Total						
			Manufactures	Distributors	Importers	Manufactures	Distributors	Importers										
Bar/Including those engaged in retailing drinks/																		
- Private	2914	8.7	5.9	56.8	0.5	0.5	22.0	0.9	13.8	100.0								
- Public	1	-	-	75.0	-	-	25.0	-	-	100.0								
- Cooperative	12	-	6.3	53.8	-	-	14.6	0.4	16.7	100.0								
- Others	18	0.1	6.9	34.1	4.5	-	33.4	-	21.1	100.0								
Total	2945	8.8	0.5	5.0	0.1	0.1	1.9	0.1	1.2	8.8								
Hotels and restaurants not elsewhere classified																		
- Private	52	0.2	-	8.5	-	-	35.8	-	55.8	100.0								
Total	52	0.2	-	0.0	-	-	0.1	-	0.1	0.2								
Spells ^a																		
- Private	9157	27.2	0.1	31.3	0.4	0.4	23.7	0.5	43.7	100.0								
- Public	4	-	19.8	13.0	30.3	-	-	-	37.0	100.0								
- Cooperative	4	-	1.3	67.5	-	-	-	-	31.3	100.0								
- Others	78	0.2	-	38.5	-	-	22.4	-	39.1	100.0								
Total	9243	27.4	0.0	8.6	0.1	0.1	6.5	0.1	12.0	27.5								
Spells ^b																		
- Private	1181	3.5	0.7	44.7	0.2	0.2	30.2	0.2	23.4	100.0								
- Cooperative	1	-	-	25.0	-	-	75.0	-	-	100.0								
- Others	17	0.1	-	42.6	-	-	13.5	1.8	42.1	100.0								
Total	1199	3.6	0.0	1.6	0.0	0.0	1.1	0.0	0.9	3.6								
Hotels ^c																		
- Private	515	1.5	-	7.7	0.3	0.3	32.3	1.4	56.4	100.0								
- Others	5	-	-	15.0	-	-	16.0	-	49.0	100.0								
Total	520	1.5	-	0.1	0.0	0.0	0.5	0.0	0.9	1.5								
Total																		
- Private	32624	96.9	1.4	29.1	0.4	0.4	28.4	2.6	34.7	97.8								
- Public	146	0.4	0.0	0.1	0.0	0.0	0.0	0.0	0.0	0.1								
- Cooperative	626	1.9	0.1	1.2	0.0	0.0	0.1	0.0	0.2	1.6								
- Others	283	0.8	0.0	0.2	0.0	0.0	0.2	0.0	0.3	0.7								
* Grand total	33679	100.0	1.5	30.6	0.4	0.4	28.7	2.6	35.2	100.0								

Table -4-5:- Percentages Distribution of Purchases by Source in Transport and Related Services in Addis Ababa, November 1983

Kind of Establishment	Establishments		Source of Purchase															
	No.	%	Government						Private									
			Manufacturers	Distributors	Importers	Manufacturers	Distributors	Importers	Manufacturers	Distributors	Importers	Others	Total					
Road passenger transport																		
- Private	10	10.6	-	62.0	9.5	-	-	-	-	-	-	-	-	28.5	-	-	-	100.0
- Public	3	3.2	33.3	18.3	23.3	-	-	-	-	-	-	-	-	5.0	-	-	20.0	100.0
Total	13	13.8	1.1	7.2	1.7	-	-	-	-	-	-	-	-	3.2	-	-	0.6	13.8
Road freight transport																		
- Private	1	1.1	-	100.0	-	-	-	-	-	-	-	-	-	-	-	-	-	100.0
- Public	4	4.3	-	75.0	-	-	-	-	-	-	-	-	-	-	-	-	25.0	100.0
Total	5	5.4	-	4.3	-	-	-	-	-	-	-	-	-	-	-	-	1.1	5.4
Car - hire service (without drivers)																		
- Private	2	2.1	-	-	-	-	-	-	-	-	-	-	-	-	-	-	-	100.0
Total	2	2.1	-	-	-	-	-	-	-	-	-	-	-	-	-	-	-	2.1
Railway transport																		
- Others	1	1.1	-	100.0	-	-	-	-	-	-	-	-	-	-	-	-	-	100.0
Total	1	1.1	-	1.1	-	-	-	-	-	-	-	-	-	-	-	-	-	1.1
Air transport																		
- Private	4	4.3	-	25.0	-	-	-	-	-	-	-	-	-	-	-	-	-	75.0
- Public	1	1.1	-	-	-	-	-	-	-	-	-	-	-	-	-	-	-	100.0
Total	5	5.4	-	1.1	-	-	-	-	-	-	-	-	-	-	-	-	-	5.4
Water transport (including in - land waters)																		
- Public	2	2.1	-	10.0	-	-	-	-	-	-	-	-	-	-	-	-	-	40.0
Total	2	2.1	-	0.2	-	-	-	-	-	-	-	-	-	-	-	-	-	2.1
Travel agents (tour operation)																		
- Private	1	1.1	-	-	-	-	-	-	-	-	-	-	-	-	-	-	-	100.0
- Public	1	1.1	-	-	-	-	-	-	-	-	-	-	-	-	-	-	-	100.0
- Others	1	1.1	-	-	-	-	-	-	-	-	-	-	-	100.0	-	-	-	100.0
Total	3	3.3	-	-	-	-	-	-	-	-	-	-	-	1.1	-	-	-	3.3

Table 4-5 (contd.)

Kind of Establishment	Establishments		Source of Purchase												Total		
	No.	%	Overseas			Domestic			Private							Others	
			Manufacturers	Distributors	Importers	Manufacturers	Distributors	Importers	Manufacturers	Distributors	Importers	Distributors	Importers				
Storage and warehousing																	
- Private	53	56.4	4.3	28.8	0.9	7.0	17.6	1.9	39.5	100.0							
- Public	6	6.4	49.2	33.3	-	0.8	5.0	-	11.7	100.0							
Total	59	62.8	5.5	18.4	0.5	4.0	10.2	1.1	23.0	62.7							
Packing and crating services																	
- Public	4	4.3	-	75.0	-	-	-	-	25.0	100.0							
Total	4	4.3	-	3.2	-	-	-	-	1.1	4.3							
Total																	
- Private	74	75.5	2.4	25.0	1.5	3.9	12.9	1.1	28.6	75.4							
- Public	21	22.3	4.2	9.4	0.7	0.1	0.5	1.1	6.6	22.6							
- Cooperative	-	-	-	-	-	-	-	-	-	-							
- Others	2	2.1	-	1.1	-	-	1.1	-	-	-							
* Grand total	94	100.0	6.6	35.5	2.2	4.0	14.5	2.2	35.2	100.0							

Table - 4.6: Percentage Distribution of Purchases by Source in Bank, Insurance and Business Services in Addis Ababa, November 1983

Kind of Establishment	Establishments		Source of Purchase						Others	Total
	No.	%	Government			Private				
			Manufactures	Distributors	Importers	Manufactures	Distributors	Importers		
Bank										
-- Private	2	0.8	--	12.5	--	--	50.0	31.5	--	100.0
-- Public	4	1.6	--	18.8	3.8	--	2.5	--	--	100.0
-- Cooperative	1	0.4	100.0	--	--	--	--	--	--	100.0
Total	7	2.8	0.4	0.4	0.1	--	0.4	0.3	--	2.8
Insurance										
-- Public	2	0.8	--	90.0	5.0	--	--	--	5.0	100.0
Total	2	0.8	--	0.7	0.0	--	--	--	0.0	0.7
Brokers										
-- Private	9	3.6	--	--	--	--	--	33.3	--	66.7
Total	9	3.6	--	--	--	--	--	1.2	--	3.6
Legal services										
-- Private	35	13.9	2.9	8.6	--	--	--	27.4	--	61.1
Total	35	13.9	0.4	1.2	--	--	--	3.8	--	13.9
Accounting, auditing and book-keeping services										
-- Private	3	1.2	--	43.3	--	--	--	23.3	--	33.3
-- Public	1	0.4	--	100.0	--	--	--	--	--	100.0
Total	4	1.6	--	0.9	--	--	--	0.3	--	1.6
Data processing and tabulating services										
-- Private	1	0.4	--	--	100.0	--	--	--	--	100.0
Total	1	0.4	--	--	0.4	--	--	--	--	0.4

Table 4-6 (contd.)

Kind of Establishment	Establishments	Source of Purchases									
		Government					Private				
		No.	\$	Manufacturers	Distributors	Importers	Manufacturers	Distributors	Importers	Others	Total
Architectural and consulting services -- Private	5	2.0	--	30.0	--	10.0	52.0	8.0	--	100.0	
Total	5	2.0	--	0.6	--	0.2	1.0	0.2	--	2.0	
Architectural services -- Private	1	0.4	--	25.0	--	--	75.0	--	--	100.0	
Total	1	0.4	--	0.1	--	--	0.3	--	--	0.4	
Advertising -- Private	7	2.8	--	42.1	--	--	11.4	--	46.4	100.0	
Total	7	2.8	--	1.2	--	--	0.3	--	1.3	2.8	
Printing, blue - printing, photo - copying and photography											
-- Private	160	63.5	--	31.3	7.5	0.5	34.8	12.9	13.0	100.0	
-- Others	2	0.8	--	50.0	30.0	--	--	20.0	--	100.0	
Total	162	64.3	--	20.3	5.0	0.3	22.1	8.4	8.3	64.4	
Industrial motors repair -- Private	2	0.8	--	50.0	--	--	50.0	--	--	100.0	
Total	2	0.8	--	0.4	--	--	0.4	--	--	0.8	
Type - writers and calculating machines repair -- Private	9	3.6	--	17.2	6.7	--	21.7	32.2	22.2	100.0	
Total	9	3.6	--	0.6	0.2	--	0.8	1.2	0.8	3.6	
Other business services not elsewhere classified -- Private	5	2.0	--	20.0	--	--	40.0	20.0	20.0	100.0	
-- Public	3	1.2	--	66.7	33.3	--	--	--	--	100.0	
Total	8	3.2	--	1.2	0.4	--	0.8	0.4	0.4	3.2	
Total											
-- Private	239	94.3	0.4	25.0	5.4	0.9	31.3	9.9	--	25.0	
-- Public	10	4.0	0.0	1.8	0.5	0.0	0.0	0.0	--	3.5	
-- Cooperative	1	0.4	0.4	0.0	--	--	--	--	--	0.4	
-- Others	2	0.8	0.0	0.0	0.0	0.0	0.0	0.0	--	0.0	
* Grand Total	252	100.0	0.8	26.8	5.9	0.9	31.3	9.9	23.3	100.0	

Table -4.7- Percentage Distribution of Purchases by Source in Community, Social, Personal and Household Services
in Addis Ababa, November 1983

Kind of Establishment	Establishments		Source of Purchase												Total			
	No.	%	Government				Private				Importers	Manufacturers	Distributors	Importers		Others		
			Manufacturers	Distributors	Importers	Others	Manufacturers	Distributors	Importers	Others								
Education services																		
- Private	97	2.3	2.2	13.3	-	1.0	-	-	-	36.0	-	-	-	47.6	100.0			
- Public	5	0.1	-	50.0	-	-	-	-	-	50.0	-	-	-	-	100.0			
- Cooperative	51	1.2	5.5	49.8	4.3	-	-	-	-	26.3	1.0	-	-	13.1	100.0			
- Others	28	0.7	8.6	53.6	-	3.6	-	-	-	17.1	-	-	-	17.1	100.0			
Total	181	4.3	0.2	1.3	0.1	-	-	-	-	1.3	-	-	-	1.4	4.3			
Medical services (except dental services)																		
- Private	45	1.1	-	2.8	-	-	-	-	-	60.2	6.7	-	-	30.3	100.0			
- Public	2	-	-	37.5	50.0	-	-	-	-	12.5	-	-	-	-	100.0			
- Cooperative	4	0.1	-	48.8	2.5	-	-	-	-	7.5	22.5	-	-	18.8	100.0			
- Others	1	-	-	-	-	-	-	-	-	-	-	-	-	100.0				
Total	52	1.2	-	0.1	-	-	-	-	-	0.7	0.1	-	-	0.4	1.2			
Dental services																		
- Private	13	0.3	-	1.2	-	-	-	-	-	30.8	44.2	-	-	23.9	100.0			
Total	13	0.3	-	-	-	-	-	-	-	0.1	0.1	-	-	0.1	0.3			
Laboratory services																		
- Private	1	-	-	1.0	-	-	-	-	-	99.0	-	-	-	-	100.0			
- Public	1	-	-	-	-	-	-	-	-	-	100.0	-	-	-	100.0			
Total	2	-	-	-	-	-	-	-	-	-	-	-	-	-	-			
Medical services not elsewhere classified																		
- Private	8	0.2	-	-	12.5	-	-	-	-	50.0	12.5	-	-	25.0	100.0			
- Public	3	0.1	-	43.3	-	-	-	-	-	6.7	-	-	-	50.0	100.0			
- Others	1	-	-	-	-	-	-	-	-	-	-	-	-	-	100.0			
Total	12	0.3	-	0.0	0.0	-	-	-	-	0.1	-	-	-	0.1	0.3			

Table 4.7 (contd.)

Kind of Establishment	Establishments		Source of Purchase						Total	
	No.	%	Government			Private				
			Manufactures	Distributors	Importers	Manufactures	Distributors	Importers		
Theatre	1	--	--	100.0	--	--	--	--	--	100.0
Total	1	--	--	--	--	--	--	--	--	--
Cinema	2	--	--	--	100.0	--	--	--	--	100.0
Private	2	--	--	--	27.5	--	--	72.5	--	100.0
Total	4	--	--	--	--	--	--	--	--	--
Painting and sculpturing	5	0.1	--	30.0	--	--	--	70.0	--	100.0
Private	5	0.1	--	--	--	--	0.1	--	--	0.1
Total	5	0.1	--	--	--	--	--	--	--	--
Other recreational and cultural services	2	--	--	50.0	--	--	--	--	50.0	100.0
Private	2	--	40.0	50.0	--	--	10.0	--	--	100.0
Public	1	--	--	25.0	--	--	75.0	--	--	100.0
Cooperative	5	--	--	--	--	--	--	--	--	--
Total	5	--	--	--	--	--	--	--	--	--
Repair of footwear and other leather goods	282	6.6	0.7	6.2	0.4	--	0.4	40.9	0.9	50.4
Private	1	--	--	75.0	--	--	--	25.0	--	100.0
Public	1	--	--	40.0	--	--	--	--	--	100.0
Cooperative	284	6.6	--	0.4	--	--	--	2.7	0.1	3.3
Total	284	6.6	--	--	--	--	--	--	--	6.5
Electrical equipment repair shops	64	1.5	--	15.8	0.9	--	0.1	32.5	10.6	40.2
Private	1	--	--	40.0	--	--	--	60.0	--	100.0
Cooperative	65	1.5	--	0.2	--	--	--	0.5	0.2	0.6
Total	65	1.5	--	--	--	--	--	--	--	1.5

Table 4.7 contd.)

Kind of Establishment	S O U R C E S O F P R O D U C T I O N										
	Establishments		G o v e r n m e n t				P r i v a t e				Total
	No.	%	Manufactures	Distributors	Importers	Manufactures	Distributors	Importers	Others		
Tailoring service											
-- Private	1321	31.0	0.1	9.1	--	0.7	25.7	1.1	63.4	100.0	
-- Public	1	--	--	--	--	--	100.0	--	--	100.0	
-- Cooperative	29	0.7	--	75.5	--	--	11.6	--	12.9	100.0	
-- Others	40	0.9	--	3.1	--	2.5	13.1	--	81.3	100.0	
Total	1391	32.6	--	3.4	--	0.2	8.2	0.3	20.5	32.6	
Barber shops											
-- Private	410	9.6	0.1	4.4	--	0.4	41.0	0.8	53.4	100.0	
-- Cooperative	5	0.1	5.0	15.0	--	--	48.0	--	32.0	100.0	
-- Others	1	--	--	--	--	--	--	--	100.0	100.0	
Total	416	9.7	--	0.4	--	--	4.0	0.1	5.2	9.7	
Beauty shops											
-- Private	115	2.7	0.3	8.5	1.9	0.9	42.3	2.5	43.7	100.0	
-- Public	1	--	--	--	--	--	100.0	--	--	100.0	
Total	116	2.7	--	0.2	0.1	--	1.1	0.1	1.2	2.7	
Sewing school											
-- Private	8	0.2	--	--	--	--	12.5	12.5	75.0	100.0	
Total	8	0.2	--	--	--	--	--	--	0.2	0.2	
Embroidery											
-- Private	6	0.1	--	33.3	--	--	37.5	--	29.2	100.0	
Total	6	0.1	--	--	--	--	--	--	--	--	
Typing schools											
-- Private	38	0.9	2.0	29.0	--	--	40.0	3.4	25.7	100.0	
Total	38	0.9	--	0.3	--	--	0.4	--	0.2	0.9	
Grain - milling											
-- Private	335	7.8	--	10.0	1.8	1.4	32.2	10.2	43.8	100.0	
-- Public	2	--	--	50.0	--	--	--	--	50.0	100.0	
-- Cooperative	25	0.6	1.0	45.6	--	--	9.0	--	44.4	100.0	
-- Others	6	0.1	0.8	39.2	--	--	43.3	--	16.7	100.0	
Total	368	8.5	--	1.1	0.1	0.1	2.6	0.8	3.7	8.4	

Table 4.7 (contd.)

Kind of Establishment	S O U R C E O F P U R C H A S E										Total
	Establishments		G o v e r n m e n t			P r i v a t e			Others	Total	
	No.	\$	Manufactures	Distributors	Importers	Manufactures	Distributors	Importers			
Driving school	1	-	-	60.0	-	-	-	40.0	-	-	100.0
Total	1	-	-	-	-	-	-	-	-	-	-
Welding services	116	2.7	3.4	28.7	1.8	-	-	32.2	3.0	31.0	100.0
- Private	2	-	-	87.5	-	-	-	12.5	-	-	100.0
- Cooperative	1	-	-	100.0	-	-	-	-	-	-	100.0
- Others	119	2.7	0.1	0.8	-	-	-	0.9	0.1	0.8	2.7
Total	9	0.2	-	61.1	-	-	-	13.3	-	22.8	100.0
Cosmetology	9	0.2	-	0.1	-	-	-	-	-	-	0.1
Total	9	0.2	-	0.1	-	-	-	-	-	-	0.1
Translating and clerical services, commission agents	62	1.5	-	9.3	1.6	-	-	46.0	2.7	39.8	100.0
- Private	1	-	100.0	-	-	-	-	-	-	-	100.0
- Public	1	-	-	100.0	-	-	-	-	-	-	100.0
- Cooperative	1	-	-	-	-	-	-	-	-	-	100.0
Total	64	1.5	-	0.1	-	-	-	0.7	-	0.6	1.4
Other personal and household services not elsewhere classified	228	5.3	0.4	14.7	-	-	-	23.0	3.2	58.2	100.0
- Private	4	0.1	-	100.0	-	-	-	-	-	-	100.0
- Public	1	-	-	10.0	-	-	-	-	-	90.0	100.0
- Cooperative	1	-	-	-	-	-	-	-	-	100.0	100.0
- Others	1	-	-	-	-	-	-	-	-	-	100.0
Total	234	5.4	-	0.9	-	-	-	1.2	0.2	3.1	5.4
Total	4023	94.3	0.5	10.1	0.8	-	-	38.0	4.2	45.9	94.2
- Private	27	0.6	-	0.2	-	-	-	0.1	-	0.1	0.4
- Public	128	3.0	0.1	1.5	0.1	-	-	0.7	-	0.6	3.0
- Cooperative	90	2.1	0.1	0.5	-	-	-	0.3	-	1.0	1.9
- Others	4868	100.0	0.7	12.3	0.9	-	-	33.1	4.2	47.6	99.5

* Grand Total