

CENTRAL STATISTICAL AUTHORITY

AGRICULTURAL SAMPLE SURVEY

1991/92 (1984 E.C.)

REPORT ON

LAND UTILISATION

(Private Holdings)

CENTRAL STATISTICAL AUTHORITY

AGRICULTURAL SAMPLE SURVEY

1991/92 (1984 E.C.)

REPORT ON
LAND UTILISATION
(Private Holdings)

ADDIS ABABA,
JUNE, 1995

PREPARED AND PRINTED BY
CENTRAL STATISTICAL AUTHORITY
P.O.BOX 1143 ADDIS ABABA
Tel. 55-30-11

<u>TABLE OF CONTENTS</u>	<u>PAGE</u>
LIST OF TABLES.....	ii
LIST OF FIGURES.....	iv
INTRODUCTION.....	1
OBJECTIVE.....	1
SCOPE OF THE SURVEY.....	2
BASIC CONCEPTS AND DEFINITIONS.....	2
SAMPLE DESIGN.....	5
METHOD OF DATA COLLECTION.....	5
FIELD OPERATION AND REFERENCE PERIOD.....	6
ESTIMATION PROCEDURES.....	6
SUMMARY OF RESULTS.....	10
 <u>PART I</u>	
AREA UNDER DIFFERENT LAND USES.....	10
 <u>PART II.</u>	
A. AGRICULTURAL HOUSEHOLDS, CROP AREA AND AVERAGE AREA.....	42
B. AGRICULTURAL HOUSEHOLDS, MEMBERS AND AVERAGE HOUSEHOLD SIZE.....	73
C. AGRICULTURAL HOUSEHOLDS, SIZE OF HOLDING AND SIZE OF HOUSEHOLD.....	102
D. HOLDERS AND TYPE OF HOLDING.....	131
 <u>PART III.</u>	
A. CROP LAND UTILIZATION AND SIZE OF HOLDING....	160
B. AGRICULTURAL HOUSEHOLDS, TYPE OF CROPLAND AND SIZE OF HOLDING.....	189
C. AREA UNDER TEMPORARY CROPS.....	217

LIST OF TABLES

PAGE

TABLE 1A: ESTIMATES AND PERCENTAGES OF AREA UNDER LAND USE BY SIZE OF HOLDING, 1991/92 (1984 E.C.), ETHIOPIA.....	12
TABLE 1B: ESTIMATES AND PERCENTAGES OF AREA UNDER LAND USE BY SIZE OF HOLDING, 1991/92 (1984 E.C.), ETHIOPIA.....	14
TABLE 1C: DISTRIBUTION OF NUMBER OF HOUSEHOLDS , TOTAL LAND USE AREA AND AVERAGE HOLDING PER HOUSEHOLD BY REGION, 1991/92 (1984 E.C.).....	15
TABLE 2-27: ESTIMATES AND PERCENTAGES OF AREA UNDER LAND USE BY SIZE OF HOLDING, 1991/92 (1984 E.C.), FOR EACH REGION.....	16
TABLE 28A: DISTRIBUTION OF TOTAL NUMBER OF HOUSEHOLDS, TOTAL CROP AREA AND CROP AREA PER HOUSEHOLD BY SIZE OF HOLDING, 1991/92 (1984 E.C.), ETHIOPIA.....	44
TABLE 28B: DISTRIBUTION OF TOTAL NUMBER OF HOUSEHOLDS, TOTAL CROP AREA AND AVERAGE CROP AREA PER HOUSEHOLD BY REGION, 1991/92 (1984 E.C.).....	46
TABLE 29 - 54: DISTRIBUTION OF TOTAL NUMBER OF HOUSEHOLDS, TOTAL CROP AREA AND CROP AREA PER HOUSEHOLD BY SIZE OF, HOLDING 1991/92 (1984 E.C.) FOR EACH REGION.....	47
TABLE 55A: DISTRIBUTION OF TOTAL NUMBER OF HOUSEHOLDS, TOTAL MEMBERS AND AVERAGE HOUSEHOLD SIZE BY SIZE OF HOLDING, 1991/92 (1984 E.C.), ETHIOPIA.....	74
TABLE 55B: DISTRIBUTION OF TOTAL NUMBER OF HOUSEHOLDS, NUMBER OF MEMBERS AND AVERAGE HOUSEHOLD SIZE BY REGION, 1991/92 (1984 E.C.).....	75
TABLES 56 - 81: DISTRIBUTION OF TOTAL NUMBER OF HOUSEHOLDS, TOTAL MEMBERS AND AVERAGE HOUSEHOLD SIZE BY SIZE OF HOLDING, 1991/92 (1984 E.C.) FOR EACH REGION.....	76

	<u>PAGE</u>
TABLE 82: TOTAL NUMBER OF HOUSEHOLDS BY SIZE OF HOLDING AND SIZE OF HOUSEHOLD , 1991/92 (1984 E.C.), ETHIOPIA.....	103
TABLES 83 - 108: TOTAL NUMBER OF HOUSEHOLDS BY SIZE OF HOLDING AND SIZE OF HOUSEHOLD, 1991/92 984 E.C.), FOR EACH REGION.....	105
TABLE 109: NUMBER OF HOLDERS BY AGE OF HOLDER AND TYPE OF HOLDING , 1991/92 (1984 E.C.), ETHIOPIA.....	132
TABLES 110 - 135: NUMBER OF HOLDERS BY AGE OF HOLDER AND TYPE OF HOLDING, 1991/92 (1984 E.C.), FOR EACH REGION.....	134
TABLE 136: ESTIMATES AND PERCENTAGE OF TOTAL AREA BY TYPE OF LAND AND SIZE OF HOLDING , 1991/92 (1984 E.C.), ETHIOPIA.....	161
TABLES 137 - 162: ESTIMATES AND PERCENTAGE OF TOTAL CROP AREA BY CROP TYPE AND SIZE OF HOLDING, 1991/92 (1984 E.C.), FOR EACH REGION.....	163
TABLE 163: NUMBER OF HOUSEHOLDS, TOTAL CROP AREA AND AVERAGE AREA PER HOUSEHOLD BY CROP TYPE AND SIZE OF HOLDING , 1991/92 (1984 E.C.), ETHIOPIA.....	190
TABLES 164 - 189: NUMBER OF HOUSEHOLDS, TOTAL CROP AREA AND AVERAGE AREA PER HOUSEHOLD BY CROP TYPE AND SIZE OF HOLDING ,1991/92 (1984 E.C.), FOR EACH REGION.....	191
TABLE 190: ESTIMATES OF AREA UNDER TEMPORARY CROPS BY SIZE OF HOLDING , 1991/92 (1984 E.C.), ETHIOPIA.....	218
TABLES 191 - 216: ESTIMATES OF AREA UNDER TEMPORARY CROPS BY SIZE OF HOLDING, 1991/92 (1984 E.C.), FOR EACH REGION.....	223

<u>LIST OF FIGURES</u>	<u>PAGE</u>
FIGURE 1: ESTIMATED AREA UNDER LAND USES IN ETHIOPIA, 1991/92 (1984 E.C.).....	13
FIGURE 2: PERCENTAGE OF HOUSEHOLDS BY SIZE OF HOLDING IN ETHIOPIA, 1991/92 (1984 E.C.).....	45
FIGURE 3: PERCENTAGE OF SIZE OF HOUSEHOLD MEMBERS IN ETHIOPIA, 1991/92 (1984 E.C.).....	104
FIGURE 4: PERCENTAGE OF HOLDERS BY TYPE OF HOLDING IN ETHIOPIA, 1991/92 (1984 E.C.).....	133
FIGURE 5: PERCENTAGE OF AREA UNDER CROP IN ETHIOPIA, 1991/92 (1984 E.C.).....	162
FIGURE 6: PERCENTAGE OF AREA UNDER TEMPORARY CROPS IN ETHIOPIA, 1991/92 (1984 E.C.).....	219
FIGURE 7: ESTIMATES OF AREA UNDER SELECTED CEREALS IN ETHIOPIA, 1991/92 (1984 E.C.).....	220
FIGURE 8: ESTIMATES OF AREA UNDER SELECTED PULSES IN ETHIOPIA, 1991/92 (1984 E.C.).....	221
FIGURE 9: ESTIMATES OF AREA UNDER SELECTED OILSEEDS IN ETHIOPIA, 1991/92 (1984 E.C.).....	222

I. INTRODUCTION

Ethiopia's economy is mainly based on agriculture. The majority of the population is predominantly engaged in agriculture and its contribution to Gross Domestic Product is substantially high. It is therefore, essential to have reliable and basic quantitative information on the current state of agriculture for use in the establishment of national priorities, in development planning and socio-economic policy formulation.

The Integrated System of Food and Agricultural Statistics Programme was initiated in 1980 as a major part of the Rural Integrated Household Survey Programme which in turn is part of the National Integrated Household Survey Programme. Since the implementation of the first round of the programme in 1980/81 (1973 E.C.), an Agricultural Sample Survey has been carried out every year.

In this report the 1991/92 (1984 E.C.) Agricultural Sample Survey results of all land uses, number of agricultural households, household members, average household size by holding, number of agricultural households by size of holding and number of holders by age and type of holding are presented.

II. OBJECTIVE

The objective of the Agricultural Sample Survey which has been conducted annually since 1980/81 (1973 E.C.) is to collect basic quantitative information about the nation's agriculture needed in the establishment of national priorities, in development planning and socio-economic policy formulation. It aimed at obtaining reliable estimates on Area, Production, Crop Land Utilisation, Agricultural Practices, Livestock and Poultry and other agricultural variables for the regions and the country as a whole.

As mentioned in the introduction, this report deals with the results of 1991/92 (1984 E.C.) survey and covers all land uses, number of agricultural households, members, average household size and area by size of holding, number of agricultural households by size of holding and size of agricultural households and number of holders by age and type of holding for private peasant holdings for the main season at national as well as regional levels. In this publication, as mentioned above, it is attempted to report on all land uses.

III. SCOPE OF THE SURVEY

The 1991/92 (1984 E.C.) Agricultural Sample Survey was launched in 25 of the Administrative Regions and one Autonomous region excluding Eritrea, Tigray, Asab and Ogaden Autonomous Regions. Information was collected on area under major crops, production of major crops, general agricultural practices, number of livestock and poultry and other related agricultural variables, from selected private holders in the 652 Farmers' Association .

But, during the survey year no data were collected from cooperatives and state farms.

IV. BASIC CONCEPTS AND DEFINITIONS

HOLDER: A holder is a person who exercises management control over the operations of the agricultural holding and takes the major decision regarding the utilisation of the available resources. He has technical and economic responsibility for the holding. He may operate the holding directly as an owner or as a manager.

Under conditions of traditional agricultural holding the holder may be regarded as the person, who with or without the help of others, operates land or raises livestock in his own right, i.e. the person who decides on what, when, where and how to grow crops or raise livestock and has the right to determine the utilisation of the products.

HOLDING: a holding is all the land and livestock kept which is used wholly or partly for agricultural production and is operated as one technical unit by one person alone, or with others, without regard to title, legal form, size or location.

SIZE OF HOLDING: In this report size of holding is determined by total area under different land uses, such as area under temporary crops, permanent crops and other land which includes fallow land, grazing land, wood land, etc...

HOUSEHOLD: A household may be either;

- a) a one person household, that is a person who makes provision for his own food or other essentials for living without combining with any other person to form part of a multi person household or
- b) a multi person household, that is, a group of two or more persons who live together and make common provision for food or other essentials for living. The persons in the group may pool their incomes and have a common budget to greater or lesser extent. They may be related or unrelated persons, or a combination of both.

AGRICULTURAL HOUSEHOLD: A household is considered an agricultural household when at least one member of the household is engaged in growing crops and/or breeding and raising livestock in private or in partnership with others.

TEMPORARY CROPS: Temporary crops are those crops which are grown with a cycle of under one year, sometimes only a few months with a view to be sown anew or planted for further production after the harvest. Similarly, crops grown in rotation are also considered temporary crops as these are destroyed when land is ploughed.

PERMANENT CROPS: Crops which occupy land for a long period of time and are not planted for several years after each harvest are considered as permanent crops. All fruit trees (e.g. oranges, mandarins, apples etc.) and trees used for beverages (like coffee, tea etc.) are considered as permanent crops. Permanent meadows and pastures, however, are excluded.

GRAZING LAND : Land used for growing herbaceous forage crops, either through cultivation or naturally is considered to be grazing land.

FALLOW LAND : Land which has been or intended to be, kept at rest for at least one agricultural year and a maximum idleness of less than five years should be considered temporarily fallow.

WOODLAND : It is defined as all tracts of timber natural or planted, consisting part of the holding which have values as wood, timber or other forest products or for protection. However, Forests used for recreational purposes are not included here.

OTHER LAND USES: Land occupied by the holders houses or buildings, parks, gardens, barn, land under water and ponds which are part of the holding are included here.

V. SAMPLE DESIGN

For the year 1991/92 (1984 E.C.) Agricultural Sample Survey, 867 Farmers' Associations were selected without replacement from the 25 Administrative Regions and one Autonomous Region in the country with probability proportional to size. From each selected farmers' associations, a systematic sample of 25 agricultural households from a fresh list of agricultural households were selected. But the coverage was only 652 Farmers Associations due to various problems.

All agricultural holders belonging to the selected agricultural households of the 652 FAs were enumerated and the required data were collected from these holders.

In the survey design more emphasis was given to temporary crops, therefore, care should be taken while using the estimates of permanent crops.

VI. METHOD OF DATA COLLECTION

For the 1991/92 (1984 E.C.) Agricultural Sample Survey, both interview and objective method of data collection were adopted. With respect to the information on area, all cropped fields under temporary and permanent crops belonging to the sampled holders were physically measured and for production, all fields under temporary crops of each selected holder were classified by type of crop and from each class a field under crop was randomly selected for crop cutting.

Physical area measurement was done with the help of compass, measuring tape and ranging poles. First of all, the north-western corner of the field was located. Starting from this corner point, the distance between the point and the next corner point was

measured and the bearing of the second from the first was read on the compass. The process will continue in a clockwise direction until it reaches the starting corner point .

The enumerators drew sketch maps of the measured fields on graph papers indicating the measurements in chosen scales. Calculation of area of the fields was done by the enumerators using the following formula.

$$\text{AREA OF MEASURED FIELD} = \frac{SC^2}{4}$$

Where S stands for the total number of full and half or larger than half squares inside the sketch and C, for the chosen scale.

Moreover area calculation was also done by HP 3000 computer. In this report the area measurement results were taken from the computer output.

VII. FIELD OPERATION AND REFERENCE PERIOD

The field work of the survey was carried out from September 1991 to February 1992. Field supervisors and enumerators were engaged in the operation.

The reference period of area under crop is related to the agricultural year.

VIII. ESTIMATION PROCEDURES

Estimation procedure is guided by the method with which the sample has been selected. Having followed certain set of rules for sample selection, the following formulas were applied for estimating a particular characteristic of the agricultural sample survey data collected during 1991/92 (1984 E.C.).

(i) Estimation of a reported characteristic of private households.

Let X_{hij} be a total of a characteristic reported by the j^{th} selected household in the i^{th} selected Farmers' Association (FA) in the h^{th} awraja.

A_{hijk} be area for a specific crop under the k^{th} feild for the j^{th} household in i^{th} FA in the h^{th} awraja.

l_{hij} number of fields under a specific crop for j^{th} household in the i^{th} selected FA in the h^{th} awraja .

m_{hi} be number of households sampled in the i^{th} selected FA in the h^{th} awraja .

M_{hi} be total number of households in the i^{th} selected FA in the h^{th} awraja

P_{hi} be probability of selection of the i^{th} selected FA in the h^{th} awraja

n_h be number of FAs selected in the h^{th} awraja.

The estimate of a characteristic per household in the i^{th} selected FA in the h^{th} awraja will be obtained by the following formula:-

$$\bar{X}_{hi} = \sum_{j=1}^{m_{hi}} \frac{X_{hij}}{m_{hi}}$$

and the estimate of total for a reported characteristic for the h^{th} awraja in the region will be:-

$$\hat{X}_h = \frac{1}{n_h} \sum_{i1}^{n_h} \frac{M_{hi} \bar{X}_{hi}}{P_{hi}}$$

The regional estimate is obtained by summing up all awraja estimates of that particular region. Moreover, national estimates are obtained by aggregating regional estimates.

(ii) Area estimated on the bases of objective measurement under a specific crop or land use for private households.

The average area per household for a specific crop or land use in the i^{th} selected FA in the h^{th} awraja is given by :-

$$\bar{A}_{hi} = \frac{\sum_{j1}^{m_{hi}} \sum_{k1}^{l_{hi}} A_{hijk}}{m_{hi}}$$

and the estimate of total area under a specific crop or land use in the h^{th} awraja is given by :-

$$\hat{A}_h = \frac{1}{n_h} \sum_{i1}^{n_h} \frac{M_{hi} \bar{A}_{hi}}{P_{hi}}$$

The regional and national estimates can be obtained in the same manner as mentioned in VIII (i).

(iii) Estimation of sampling error.

Sampling variance of total estimate for h^{th} awraja is estimated by assuming the FAs within each awraja were selected with

replacement. Although the variance is slightly over estimated, this assumption greatly simplifies the estimation procedure. Estimated variance for a total of a characteristic x is obtained by the following formula:-

$$\text{Var}(\hat{X}_h) = \frac{n_h}{n_h - 1} \left(\sum \hat{X}_{hi}^2 - \frac{\hat{X}_h^2}{n_h} \right)$$

where
$$\hat{X}_{hi} = \frac{M_{hi} \bar{X}_{hi}}{n_h P_{hi}}$$

Estimation of sampling variance for regional total estimate is obtained by aggregating variance estimates of the respective awraja totals. Furthermore, variance for the national total estimate is obtained by summing up variance estimates of all regions.

Some of the survey estimates take the form of a ratio of two estimates (For example, regional yield of a particular crop). This ratio estimate is given by :-

$$\hat{R} = \frac{\sum \hat{X}_h}{\sum \hat{A}_h} = \frac{\hat{X}}{\hat{A}}$$

The sampling variance of the ratio estimate is approximated by:-

$$\text{Var}(\hat{R}) = \frac{1}{\hat{A}^2} [\text{Var}(\hat{X}) + \hat{R}^2 \text{Var}(\hat{A}) - 2\hat{R} \text{Cov}(\hat{X}, \hat{A})]$$

Coefficient of Variation for a total of characteristic x in percent is estimated by :

$$\text{CV}(\hat{X}) = \frac{\sqrt{\text{VAR}(\hat{X})}}{\hat{X}} \times 100$$

IX SUMMARY OF RESULTS

PART I

Area under different land uses

During the 1991/92 (1984 E.C.) Agricultural Sample Survey data were collected on different land uses. These land uses in the private peasant holdings were land under temporary crops, land under permanent crops, grazing land, fallow land, wood land and other land not specified elsewhere.

Thus, according to the survey result (Table 1A), at national level the total area under total land use was estimated to be about 7113 thousand hectares. Out of this, 4967 hectares was under temporary crops, 387 thousand under permanent crops, 796 thousand hectares was under grazing land, 952 thousand hectares was under fallow land, 0.49 thousand hectares was under wood land and the rest 10.56 thousand hectares was under other land uses.

In this regard, the largest proportion of the total holdings (69.83%) was used for cultivation of temporary crops and the smallest proportion(0.01%) was used for wood land by the private peasant holders.

Furthermore, holdings under different land uses were classified in to seven groups. These groupings are

- Group I - under 0.10 hectare
- Group II - 0.10 - 0.50 hectare
- Group III - 0.51 - 1.00 hectare
- Group IV - 1.01 - 2.00 hectare
- Group V - 2.01 - 5.00 hectare
- Group VI - 5.01 - 10.00 hectare and
- Group VII - 10.01 and above hectare

From these groupings, as presented in Table 1B, we can see that most of the holdings under any temporary crops (38.49%) fall in group V, under permanent crop 33.64% fall in group III, under grazing land 32.63% fall in group II, under fallow land 39.07% fall in group II, under wood land 69.39% fall in group II and under other land uses 31.53% of it fall in group II. The details are shown in the indicated table.

In the same table, the total holding area and percentages of each group are indicated. It is estimated that the largest proportion, which is 31.19% of the total holdings was contained in group V. On the other hand, group VII the largest holding group accounts only for 0.54% of the total holdings.

As also shown in Table 1C, the average holding size per agricultural household is 1.23 hectares at national level. Moreover, the largest holding size was reported in Arsi Administrative Region which is 2.55 hectare and the least is in Dire Dawa Autonomous Region that is 0.47 hectares per household.

In addition the regional survey results on land uses are presented in Table 2 through Table 27. Accordingly, West Shewa administrative region reported the largest area land uses about 705 thousand hectares. The second one is Arsi administrative region with 673 thousand hectares. For further comparison purposes refer to the tables.

TABLE 1A ESTIMATES AND PERCENTAGES OF AREA UNDER LAND USE BY SIZE OF HOLDING
1991/92 (1984 E.C.)
*ETHIOPIA

('000 Hectares)

LAND USE	SIZE OF HOLDING (HECTARES)							TOTAL
	UNDER 0.10	0.10-0.05	0.51-1.00	1.01-2.00	2.01-5.00	5.01-10.00	10.01+	
TEMPORARY CROPS	12.94	329.63	841.32	1622.99	1911.62	229.36	18.74	4966.60
PERCENTAGE	10.71	30.69	62.59	79.83	86.17	80.80	49.12	69.83
PERMANENT CROPS	5.04	108.92	130.08	102.35	38.90	1.41	0.01	386.71
PERCENTAGE	4.17	10.14	9.68	5.03	1.75	0.50	0.03	5.44
GRAZING LAND	52.00	259.62	151.57	137.32	134.29	42.79	18.13	795.72
PERCENTAGE	43.03	24.17	11.28	6.75	6.05	15.07	47.52	11.19
FALLOW LAND	50.51	372.10	219.15	167.91	131.32	10.20	1.27	952.46
PERCENTAGE	41.80	34.65	16.30	8.26	5.92	3.59	3.33	13.39
WOOD LAND	0.15	0.34	0.00	0.00	0.00	0.00	0.00	0.49
PERCENTAGE	0.12	0.03	0.00	0.00	0.00	0.00	0.00	0.01
OTHER LAND USES	0.20	3.33	2.10	2.54	2.30	0.09	0.00	10.56
PERCENTAGE	0.17	0.31	0.16	0.12	0.10	0.03	0.00	0.15
TOTAL	120.84	1073.94	1344.22	2033.11	2218.43	283.85	38.15	7112.54
PERCENTAGE	100.00	100.00	100.00	100.00	100.00	100.00	100.00	100.00

*EXCLUDING ERITREA, TIGRAY , ASAB AND OGADEN AUTONOMOUS REGIONS.

Fig 1. ESTIMATED AREA UNDER LAND USES IN
ETHIOPIA, 1991/92 (1984 E.C.)

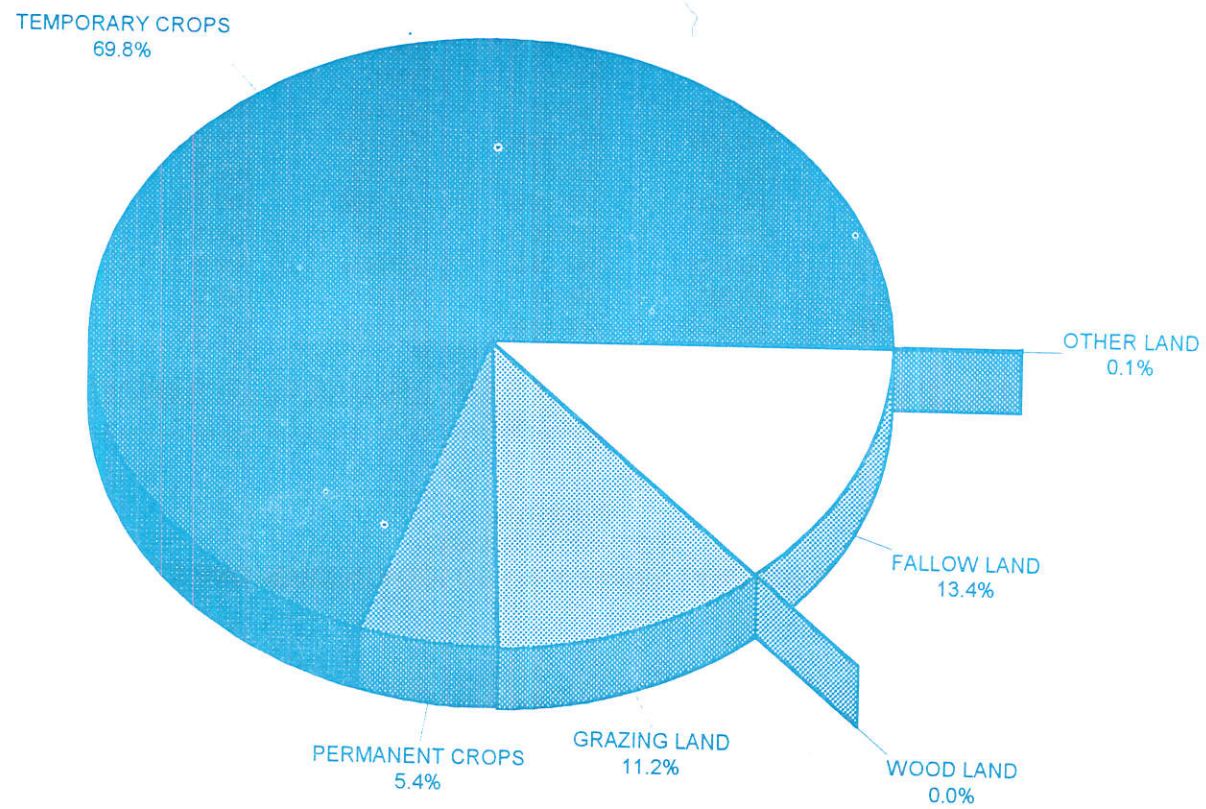

TABLE 1B ESTIMATES AND PERCENTAGES OF AREA UNDER LAND USE BY SIZE OF HOLDING
1991/92 (1984 E.C.)
*ETHIOPIA

('000 Hectares)

LAND USE	SIZE OF HOLDING (HECTARES)							TOTAL
	UNDER 0.10	0.10-0.05	0.51-1.00	1.01-2.00	2.01-5.00	5.01-10.00	10.01+	
TEMPORARY CROPS	12.94	329.63	841.32	1622.99	1911.62	229.36	18.74	4966.60
PERCENTAGE	0.26	6.64	16.94	32.68	38.49	4.62	0.38	100.00
PERMANENT CROPS	5.04	108.92	130.08	102.35	38.90	1.41	0.01	386.71
PERCENTAGE	1.30	28.17	33.64	26.47	10.06	0.36	0.00	100.00
GRAZING LAND	52.00	259.62	151.57	137.32	134.29	42.79	18.13	795.72
PERCENTAGE	6.53	32.63	19.05	17.26	16.88	5.38	2.28	100.00
FALLOW LAND	50.51	372.10	219.15	167.91	131.32	10.20	1.27	952.46
PERCENTAGE	5.30	39.07	23.01	17.63	13.79	1.07	0.13	100.00
WOOD LAND	0.15	0.34	0.00	0.00	0.00	0.00	0.00	0.49
PERCENTAGE	30.61	69.39	0.00	0.00	0.00	0.00	0.00	100.00
OTHER LAND USES	0.20	3.33	2.10	2.54	2.30	0.09	0.00	10.56
PERCENTAGE	1.89	31.53	19.89	24.05	21.78	0.85	0.00	100.00
TOTAL	120.84	1073.94	1344.22	2033.11	2218.43	283.85	38.15	7112.54
PERCENTAGE	1.70	15.10	18.90	28.58	31.19	3.99	0.54	100.00

*EXCLUDING ERITREA, TIGRAY , ASAB AND OGADEN AUTONOMOUS REGIONS.

TABLE 1C. DISTRIBUTION OF NUMBER OF HOUSEHOLDS, TOTAL LAND USE AREA
AND AVERAGE HOLDING PER HOUSEHOLD
BY REGION
1991/92(1984 E.C.)

REGION	NUMBER OF HOUSEHOLDS		TOTAL LAND USE AREA		AVERAGE HOLDING / HOUSEHOLD IN HA
	IN '000	%	IN '000 HA	%	
ARSI	263.49	4.56	672.51	9.46	2.55
BALE	98.29	1.70	158.24	2.22	1.61
NORTH OMO	449.92	7.79	336.91	4.74	0.75
SOUTH OMO	24.88	0.43	21.67	0.30	0.87
EAST GOJAM	294.54	5.10	489.96	6.89	1.66
WEST GOJAM	370.37	6.41	614.09	8.63	1.66
METEKEL	49.48	0.86	78.14	1.10	1.58
NORTH GONDER	134.42	2.33	257.60	3.62	1.92
SOUTH GONDER	196.40	3.40	309.92	4.36	1.58
DIRE DAWA	11.86	0.21	5.56	0.08	0.47
EAST HARERGE	249.18	4.31	178.79	2.51	0.72
WEST HARERGE	185.52	3.21	210.54	2.96	1.13
GAMBELA	8.67	0.15	6.09	0.09	0.70
ILUBABOR	432.59	7.49	488.20	6.86	1.13
KEFA	180.90	3.13	150.25	2.11	0.83
ADDIS ABABA	68.75	1.19	159.26	2.24	2.32
EAST SHEWA	84.55	1.46	186.27	2.62	2.20
NORTH SHEWA	200.50	3.47	452.77	6.37	2.26
SOUTH SHEWA	495.87	8.58	500.51	7.04	1.01
WEST SHEWA	458.67	7.94	705.43	9.92	1.54
BORENA	81.90	1.42	78.16	1.10	0.95
SIDAMO	510.24	8.83	277.62	3.90	0.54
ASOSA	18.60	0.32	16.56	0.23	0.89
WELEGA	317.19	5.49	343.17	4.82	1.08
NORTH WOLO	151.47	2.62	122.16	1.72	0.81
SOUTH WOLO	440.30	7.62	292.16	4.11	0.66
TOTAL	5778.55	100.00	7112.54	100.00	1.23

TABLE 2 ESTIMATES AND PERCENTAGES OF AREA UNDER LAND USE BY SIZE OF HOLDING
1991/92 (1984 E.C.)
ARSI

('000 Hectares)

LAND USE	SIZE OF HOLDING (HECTARES)							TOTAL
	UNDER 0.10	0.10-0.05	0.51-1.00	1.01-2.00	2.01-5.00	5.01-10.00	10.01+	
TEMPORARY CROPS	0.21	3.02	19.47	83.24	232.94	45.45	1.02	385.35
PERCENTAGE	24.14	11.79	27.12	46.91	71.36	65.54	100.00	57.30
PERMANENT CROPS	0.01	0.07	0.06	0.38	0.37	0.07	0.00	0.96
PERCENTAGE	1.15	0.27	0.08	0.21	0.11	0.10	0.00	0.14
GRAZING LAND	0.23	12.44	31.48	48.77	59.82	21.35	0.00	174.09
PERCENTAGE	26.44	48.57	43.85	27.48	18.33	30.79	0.00	25.89
FALLOW LAND	0.42	10.08	20.73	44.95	33.09	2.43	0.00	111.70
PERCENTAGE	48.28	39.36	28.88	25.33	10.14	3.50	0.00	16.61
WOOD LAND	0.00	0.00	0.00	0.00	0.00	0.00	0.00	0.00
PERCENTAGE	0.00	0.00	0.00	0.00	0.00	0.00	0.00	0.00
OTHER LAND USES	0.00	0.00	0.05	0.11	0.20	0.05	0.00	0.41
PERCENTAGE	0.00	0.00	0.07	0.06	0.06	0.07	0.00	0.06
TOTAL	0.87	25.61	71.79	177.45	326.42	69.35	1.02	672.51
PERCENTAGE	100.00	100.00	100.00	100.00	100.00	100.00	100.00	100.00

TABLE 3 ESTIMATES AND PERCENTAGES OF AREA UNDER LAND USE BY SIZE OF HOLDING
1991/92 (1984 E.C.)
BALE

LAND USE	SIZE OF HOLDING (HECTARES)							TOTAL
	UNDER 0.10	0.10-0.05	0.51-1.00	1.01-2.00	2.01-5.00	5.01-10.00	10.01+	
TEMPORARY CROPS	0.05	1.55	9.47	27.33	51.19	3.80	0.00	93.39
PERCENTAGE	11.11	9.56	34.47	59.71	79.32	100.00	0.00	59.02
PERMANENT CROPS	0.04	0.51	2.51	1.57	0.27	0.00	0.00	4.90
PERCENTAGE	8.89	3.15	9.14	3.43	0.42	0.00	0.00	3.10
GRAZING LAND	0.24	2.36	1.20	1.18	2.45	0.00	0.00	7.43
PERCENTAGE	53.33	14.56	4.37	2.58	3.80	0.00	0.00	4.70
FALLOW LAND	0.12	11.79	14.29	15.69	10.63	0.00	0.00	52.52
PERCENTAGE	26.67	72.73	52.02	34.28	16.47	0.00	0.00	33.19
WOOD LAND	0.00	0.00	0.00	0.00	0.00	0.00	0.00	0.00
PERCENTAGE	0.00	0.00	0.00	0.00	0.00	0.00	0.00	0.00
OTHER LAND USES	0.00	0.00	0.00	0.00	0.00	0.00	0.00	0.00
PERCENTAGE	0.00	0.00	0.00	0.00	0.00	0.00	0.00	0.00
TOTAL	0.45	16.21	27.47	45.77	64.54	3.80	0.00	158.24
PERCENTAGE	100.00	100.00	100.00	100.00	100.00	100.00	0.00	100.00

TABLE 4 ESTIMATES AND PERCENTAGES OF AREA UNDER LAND USE BY SIZE OF HOLDING
1991/92 (1984 E.C.)
NORTH OMO

('000 Hectares)

LAND USE	SIZE OF HOLDING (HECTARES)							TOTAL
	UNDER 0.10	0.10-0.05	0.51-1.00	1.01-2.00	2.01-5.00	5.01-10.00	10.01+	
TEMPORARY CROPS	0.88	39.51	61.19	49.57	29.23	1.61	0.00	181.99
PERCENTAGE	10.92	37.49	57.96	64.26	74.72	99.38	0.00	54.02
PERMANENT CROPS	0.61	13.84	15.64	9.53	4.05	0.01	0.00	43.68
PERCENTAGE	7.57	13.13	14.81	12.35	10.35	0.62	0.00	12.96
GRAZING LAND	1.31	16.74	5.84	2.17	0.00	0.00	0.00	26.06
PERCENTAGE	16.25	15.88	5.53	2.81	0.00	0.00	0.00	7.74
FALLOW LAND	5.26	35.31	22.90	15.87	5.84	0.00	0.00	85.18
PERCENTAGE	65.26	33.50	21.69	20.57	14.93	0.00	0.00	25.28
WOOD LAND	0.00	0.00	0.00	0.00	0.00	0.00	0.00	0.00
PERCENTAGE	0.00	0.00	0.00	0.00	0.00	0.00	0.00	0.00
OTHER LAND USES	0.00	0.00	0.00	0.00	0.00	0.00	0.00	0.00
PERCENTAGE	0.00	0.00	0.00	0.00	0.00	0.00	0.00	0.00
TOTAL	8.06	105.40	105.57	77.14	39.12	1.62	0.00	336.91
PERCENTAGE	100.00	100.00	100.00	100.00	100.00	100.00	0.00	100.00

TABLE 5 ESTIMATES AND PERCENTAGES OF AREA UNDER LAND USE BY SIZE OF HOLDING
1991/92 (1984 E.C.)
SOUTH OMO

('000 Hectares)

LAND USE	SIZE OF HOLDING (HECTARES)							TOTAL
	UNDER 0.10	0.10-0.05	0.51-1.00	1.01-2.00	2.01-5.00	5.01-10.00	10.01+	
TEMPORARY CROPS	0.05	1.86	4.09	4.39	0.91	0.13	0.00	11.43
PERCENTAGE	17.86	31.26	65.44	57.31	65.00	100.00	0.00	52.75
PERMANENT CROPS	0.01	0.57	1.29	1.22	0.20	0.00	0.00	3.29
PERCENTAGE	3.57	9.58	20.64	15.93	14.29	0.00	0.00	15.18
GRAZING LAND	0.05	0.07	0.00	0.04	0.00	0.00	0.00	0.16
PERCENTAGE	17.86	1.18	0.00	0.52	0.00	0.00	0.00	0.74
FALLOW LAND	0.17	3.34	0.87	2.01	0.29	0.00	0.00	6.68
PERCENTAGE	60.71	56.13	13.92	26.24	20.71	0.00	0.00	30.83
WOOD LAND	0.00	0.00	0.00	0.00	0.00	0.00	0.00	0.00
PERCENTAGE	0.00	0.00	0.00	0.00	0.00	0.00	0.00	0.00
OTHER LAND USES	0.00	0.11	0.00	0.00	0.00	0.00	0.00	0.11
PERCENTAGE	0.00	1.85	0.00	0.00	0.00	0.00	0.00	0.51
TOTAL	0.28	5.95	6.25	7.66	1.40	0.13	0.00	21.67
PERCENTAGE	100.00	100.00	100.00	100.00	100.00	100.00	0.00	100.00

TABLE 6 ESTIMATES AND PERCENTAGES OF AREA UNDER LAND USE BY SIZE OF HOLDING
1991/92 (1984 E.C.)
EAST GOJAM

('000 Hectares)

LAND USE	SIZE OF HOLDING (HECTARES)							TOTAL
	UNDER 0.10	0.10-0.05	0.51-1.00	1.01-2.00	2.01-5.00	5.01-10.00	10.01+	
TEMPORARY CROPS	1.66	8.27	34.48	128.37	242.41	13.97	0.00	429.16
PERCENTAGE	19.42	19.02	71.51	96.56	99.85	99.71	0.00	87.59
PERMANENT CROPS	0.02	0.09	0.13	0.20	0.36	0.04	0.00	0.84
PERCENTAGE	0.23	0.21	0.27	0.15	0.15	0.29	0.00	0.17
GRAZING LAND	2.13	3.35	2.06	2.10	0.00	0.00	0.00	9.64
PERCENTAGE	24.91	7.71	4.27	1.58	0.00	0.00	0.00	1.97
FALLOW LAND	4.67	31.63	11.55	2.27	0.00	0.00	0.00	50.12
PERCENTAGE	54.62	72.76	23.95	1.71	0.00	0.00	0.00	10.23
WOOD LAND	0.07	0.13	0.00	0.00	0.00	0.00	0.00	0.20
PERCENTAGE	0.82	0.30	0.00	0.00	0.00	0.00	0.00	0.04
OTHER LAND USES	0.00	0.00	0.00	0.00	0.00	0.00	0.00	0.00
PERCENTAGE	0.00	0.00	0.00	0.00	0.00	0.00	0.00	0.00
TOTAL	8.55	43.47	48.22	132.94	242.77	14.01	0.00	489.96
PERCENTAGE	100.00	100.00	100.00	100.00	100.00	100.00	0.00	100.00

TABLE 7 ESTIMATES AND PERCENTAGES OF AREA UNDER LAND USE BY SIZE OF HOLDING
1991/92 (1984 E.C.)
WEST GOJAM

('000 Hectares)

LAND USE	SIZE OF HOLDING (HECTARES)							TOTAL
	UNDER 0.10	0.10-0.05	0.51-1.00	1.01-2.00	2.01-5.00	5.01-10.00	10.01+	
TEMPORARY CROPS	1.19	15.45	33.60	170.89	274.15	8.30	0.00	503.58
PERCENTAGE	17.20	19.98	54.67	92.83	99.33	99.88	0.00	82.00
PERMANENT CROPS	0.10	0.82	3.82	4.60	1.85	0.01	0.00	11.20
PERCENTAGE	1.45	1.06	6.22	2.50	0.67	0.12	0.00	1.82
GRAZING LAND	3.25	16.31	6.68	1.69	0.00	0.00	0.00	27.93
PERCENTAGE	46.97	21.10	10.87	0.92	0.00	0.00	0.00	4.55
FALLOW LAND	2.32	44.46	17.36	6.91	0.00	0.00	0.00	71.05
PERCENTAGE	33.53	57.51	28.25	3.75	0.00	0.00	0.00	11.57
WOOD LAND	0.00	0.00	0.00	0.00	0.00	0.00	0.00	0.00
PERCENTAGE	0.00	0.00	0.00	0.00	0.00	0.00	0.00	0.00
OTHER LAND USES	0.06	0.27	0.00	0.00	0.00	0.00	0.00	0.33
PERCENTAGE	0.87	0.35	0.00	0.00	0.00	0.00	0.00	0.05
TOTAL	6.92	77.31	61.46	184.09	276.00	8.31	0.00	614.09
PERCENTAGE	100.00	100.00	100.00	100.00	100.00	100.00	0.00	100.00

TABLE 8 ESTIMATES AND PERCENTAGES OF AREA UNDER LAND USE BY SIZE OF HOLDING
1991/92 (1984 E.C.)
METEKEL

('000 Hectares)

LAND USE	SIZE OF HOLDING (HECTARES)							TOTAL
	UNDER 0.10	0.10-0.05	0.51-1.00	1.01-2.00	2.01-5.00	5.01-10.00	10.01+	
TEMPORARY CROPS	0.82	2.10	3.17	11.75	35.99	8.93	2.03	64.79
PERCENTAGE	87.23	25.58	55.52	88.95	92.05	100.00	99.51	82.92
PERMANENT CROPS	0.01	0.01	0.03	0.11	0.28	0.00	0.01	0.45
PERCENTAGE	1.06	0.12	0.53	0.83	0.72	0.00	0.49	0.58
GRAZING LAND	0.00	1.04	0.00	0.00	0.66	0.00	0.00	1.70
PERCENTAGE	0.00	12.67	0.00	0.00	1.69	0.00	0.00	2.18
FALLOW LAND	0.11	5.06	2.51	1.35	2.17	0.00	0.00	11.20
PERCENTAGE	11.70	61.63	43.96	10.22	5.55	0.00	0.00	14.33
WOOD LAND	0.00	0.00	0.00	0.00	0.00	0.00	0.00	0.00
PERCENTAGE	0.00	0.00	0.00	0.00	0.00	0.00	0.00	0.00
OTHER LAND USES	0.00	0.00	0.00	0.00	0.00	0.00	0.00	0.00
PERCENTAGE	0.00	0.00	0.00	0.00	0.00	0.00	0.00	0.00
TOTAL	0.94	8.21	5.71	13.21	39.10	8.93	2.04	78.14
PERCENTAGE	100.00	100.00	100.00	100.00	100.00	100.00	100.00	100.00

TABLE 9 ESTIMATES AND PERCENTAGES OF AREA UNDER LAND USE BY SIZE OF HOLDING
1991/92 (1984 E.C.)
NORTH GONDER

('000 Hectares)

LAND USE	SIZE OF HOLDING (HECTARES)							TOTAL
	UNDER 0.10	0.10-0.05	0.51-1.00	1.01-2.00	2.01-5.00	5.01-10.00	10.01+	
TEMPORARY CROPS	0.79	2.56	9.37	46.93	144.42	15.95	0.00	220.02
PERCENTAGE	26.69	13.47	48.03	86.51	99.01	99.69	0.00	85.41
PERMANENT CROPS	0.01	0.13	0.06	0.25	0.56	0.05	0.00	1.06
PERCENTAGE	0.34	0.68	0.31	0.46	0.38	0.31	0.00	0.41
GRAZING LAND	1.03	7.54	5.92	2.68	0.85	0.00	0.00	18.02
PERCENTAGE	34.80	39.66	30.34	4.94	0.58	0.00	0.00	7.00
FALLOW LAND	1.06	7.96	3.83	4.28	0.04	0.00	0.00	17.17
PERCENTAGE	35.81	41.87	19.63	7.89	0.03	0.00	0.00	6.67
WOOD LAND	0.00	0.00	0.00	0.00	0.00	0.00	0.00	0.00
PERCENTAGE	0.00	0.00	0.00	0.00	0.00	0.00	0.00	0.00
OTHER LAND USES	0.07	0.82	0.33	0.11	0.00	0.00	0.00	1.33
PERCENTAGE	2.36	4.31	1.69	0.20	0.00	0.00	0.00	0.52
TOTAL	2.96	19.01	19.51	54.25	145.87	16.00	0.00	257.60
PERCENTAGE	100.00	100.00	100.00	100.00	100.00	100.00	0.00	100.00

TABLE 10 ESTIMATES AND PERCENTAGES OF AREA UNDER LAND USE BY SIZE OF HOLDING
1991/92 (1984 E.C.)
SOUTH GONDER

('000 Hectares)

LAND USE	SIZE OF HOLDING (HECTARES)							TOTAL
	UNDER 0.10	0.10-0.05	0.51-1.00	1.01-2.00	2.01-5.00	5.01-10.00	10.01+	
TEMPORARY CROPS	0.33	5.24	26.32	116.18	96.51	9.85	0.00	254.43
PERCENTAGE	9.71	18.05	56.55	94.94	97.75	100.00	0.00	82.10
PERMANENT CROPS	0.01	0.02	0.10	0.70	0.49	0.00	0.00	1.32
PERCENTAGE	0.29	0.07	0.21	0.57	0.50	0.00	0.00	0.43
GRAZING LAND	2.38	9.78	5.24	2.44	0.06	0.00	0.00	19.90
PERCENTAGE	70.00	33.69	11.26	1.99	0.06	0.00	0.00	6.42
FALLOW LAND	0.67	13.87	14.80	3.05	1.67	0.00	0.00	34.06
PERCENTAGE	19.71	47.78	31.80	2.49	1.69	0.00	0.00	10.99
WOOD LAND	0.00	0.00	0.00	0.00	0.00	0.00	0.00	0.00
PERCENTAGE	0.00	0.00	0.00	0.00	0.00	0.00	0.00	0.00
OTHER LAND USES	0.01	0.12	0.08	0.00	0.00	0.00	0.00	0.21
PERCENTAGE	0.29	0.41	0.17	0.00	0.00	0.00	0.00	0.07
TOTAL	3.40	29.03	46.54	122.37	98.73	9.85	0.00	309.92
PERCENTAGE	100.00	100.00	100.00	100.00	100.00	100.00	0.00	100.00

TABLE 11 ESTIMATES AND PERCENTAGES OF AREA UNDER LAND USE BY SIZE OF HOLDING
1991/92 (1984 E.C.)
DIRE DAWA

('000 Hectares)

LAND USE	SIZE OF HOLDING (HECTARES)							TOTAL
	UNDER 0.10	0.10-0.05	0.51-1.00	1.01-2.00	2.01-5.00	5.01-10.00	10.01+	
TEMPORARY CROPS	0.04	1.23	0.76	0.00	0.00	0.00	0.00	2.03
PERCENTAGE	100.00	28.54	62.81	0.00	0.00	0.00	0.00	36.51
PERMANENT CROPS	0.00	0.38	0.45	0.00	0.00	0.00	0.00	0.83
PERCENTAGE	0.00	8.82	37.19	0.00	0.00	0.00	0.00	14.93
GRAZING LAND	0.00	0.00	0.00	0.00	0.00	0.00	0.00	0.00
PERCENTAGE	0.00	0.00	0.00	0.00	0.00	0.00	0.00	0.00
FALLOW LAND	0.00	2.70	0.00	0.00	0.00	0.00	0.00	2.70
PERCENTAGE	0.00	62.65	0.00	0.00	0.00	0.00	0.00	48.56
WOOD LAND	0.00	0.00	0.00	0.00	0.00	0.00	0.00	0.00
PERCENTAGE	0.00	0.00	0.00	0.00	0.00	0.00	0.00	0.00
OTHER LAND USES	0.00	0.00	0.00	0.00	0.00	0.00	0.00	0.00
PERCENTAGE	0.00	0.00	0.00	0.00	0.00	0.00	0.00	0.00
TOTAL	0.04	4.31	1.21	0.00	0.00	0.00	0.00	5.56
PERCENTAGE	100.00	100.00	100.00	0.00	0.00	0.00	0.00	100.00

TABLE 12 ESTIMATES AND PERCENTAGES OF AREA UNDER LAND USE BY SIZE OF HOLDING
1991/92 (1984 E.C.)
EAST HARERGE

('000 Hectares)

LAND USE	SIZE OF HOLDING (HECTARES)							TOTAL
	UNDER 0.10	0.10-0.05	0.51-1.00	1.01-2.00	2.01-5.00	5.01-10.00	10.01+	
TEMPORARY CROPS	0.22	27.95	63.79	37.11	2.86	0.00	0.00	131.93
PERCENTAGE	2.82	53.82	86.28	88.80	85.37	0.00	0.00	73.79
PERMANENT CROPS	0.00	4.70	6.97	4.68	0.49	0.00	0.00	16.84
PERCENTAGE	0.00	9.05	9.43	11.20	14.63	0.00	0.00	9.42
GRAZING LAND	3.12	10.28	0.00	0.00	0.00	0.00	0.00	13.40
PERCENTAGE	40.05	19.80	0.00	0.00	0.00	0.00	0.00	7.49
FALLOW LAND	4.45	9.00	3.17	0.00	0.00	0.00	0.00	16.62
PERCENTAGE	57.12	17.33	4.29	0.00	0.00	0.00	0.00	9.30
WOOD LAND	0.00	0.00	0.00	0.00	0.00	0.00	0.00	0.00
PERCENTAGE	0.00	0.00	0.00	0.00	0.00	0.00	0.00	0.00
OTHER LAND USES	0.00	0.00	0.00	0.00	0.00	0.00	0.00	0.00
PERCENTAGE	0.00	0.00	0.00	0.00	0.00	0.00	0.00	0.00
TOTAL	7.79	51.93	73.93	41.79	3.35	0.00	0.00	178.79
PERCENTAGE	100.00	100.00	100.00	100.00	100.00	0.00	0.00	100.00

TABLE 13 ESTIMATES AND PERCENTAGES OF AREA UNDER LAND USE BY SIZE OF HOLDING
1991/92 (1984 E.C.)
WEST HARERGE

('000 Hectares)

LAND USE	SIZE OF HOLDING (HECTARES)							TOTAL
	UNDER 0.10	0.10-0.05	0.51-1.00	1.01-2.00	2.01-5.00	5.01-10.00	10.01+	
TEMPORARY CROPS	0.08	11.25	45.77	58.70	25.60	0.00	0.00	141.40
PERCENTAGE	1.49	32.55	75.37	81.89	67.00	0.00	0.00	67.16
PERMANENT CROPS	0.04	2.24	6.83	9.05	4.62	0.00	0.00	22.78
PERCENTAGE	0.75	6.48	11.25	12.63	12.09	0.00	0.00	10.82
GRAZING LAND	1.44	3.12	1.53	1.90	0.00	0.00	0.00	7.99
PERCENTAGE	26.87	9.03	2.52	2.65	0.00	0.00	0.00	3.80
FALLOW LAND	3.80	17.95	6.60	2.03	7.99	0.00	0.00	38.37
PERCENTAGE	70.90	51.94	10.87	2.83	20.91	0.00	0.00	18.22
WOOD LAND	0.00	0.00	0.00	0.00	0.00	0.00	0.00	0.00
PERCENTAGE	0.00	0.00	0.00	0.00	0.00	0.00	0.00	0.00
OTHER LAND USES	0.00	0.00	0.00	0.00	0.00	0.00	0.00	0.00
PERCENTAGE	0.00	0.00	0.00	0.00	0.00	0.00	0.00	0.00
TOTAL	5.36	34.56	60.73	71.68	38.21	0.00	0.00	210.54
PERCENTAGE	100.00	100.00	100.00	100.00	100.00	0.00	0.00	100.00

TABLE 14 ESTIMATES AND PERCENTAGES OF AREA UNDER LAND USE BY SIZE OF HOLDING
1991/92 (1984 E.C.)
GAMBELA

('000 Hectares)

LAND USE	SIZE OF HOLDING (HECTARES)							TOTAL
	UNDER 0.10	0.10-0.05	0.51-1.00	1.01-2.00	2.01-5.00	5.01-10.00	10.01+	
TEMPORARY CROPS	0.04	0.60	1.44	0.84	0.21	0.00	0.00	3.13
PERCENTAGE	100.00	34.29	59.02	59.15	47.73	0.00	0.00	51.40
PERMANENT CROPS	0.00	0.21	0.69	0.58	0.23	0.00	0.00	1.71
PERCENTAGE	0.00	12.00	28.28	40.85	52.27	0.00	0.00	28.08
GRAZING LAND	0.00	0.00	0.00	0.00	0.00	0.00	0.00	0.00
PERCENTAGE	0.00	0.00	0.00	0.00	0.00	0.00	0.00	0.00
FALLOW LAND	0.00	0.73	0.31	0.00	0.00	0.00	0.00	1.04
PERCENTAGE	0.00	41.71	12.70	0.00	0.00	0.00	0.00	17.08
WOOD LAND	0.00	0.21	0.00	0.00	0.00	0.00	0.00	0.21
PERCENTAGE	0.00	12.00	0.00	0.00	0.00	0.00	0.00	3.45
OTHER LAND USES	0.00	0.00	0.00	0.00	0.00	0.00	0.00	0.00
PERCENTAGE	0.00	0.00	0.00	0.00	0.00	0.00	0.00	0.00
TOTAL	0.04	1.75	2.44	1.42	0.44	0.00	0.00	6.09
PERCENTAGE	100.00	100.00	100.00	100.00	100.00	0.00	0.00	100.00

TABLE 15 ESTIMATES AND PERCENTAGES OF AREA UNDER LAND USE BY SIZE OF HOLDING
1991/92 (1984 E.C.)
ILUBABOR

LAND USE	SIZE OF HOLDING (HECTARES)							TOTAL
	UNDER 0.10	0.10-0.05	0.51-1.00	1.01-2.00	2.01-5.00	5.01-10.00	10.01+	
TEMPORARY CROPS	0.74	35.25	73.76	144.25	75.86	7.51	0.00	337.37
PERCENTAGE	11.01	38.52	62.40	80.42	89.55	97.66	0.00	69.10
PERMANENT CROPS	0.27	4.95	8.05	12.67	6.72	0.18	0.00	32.84
PERCENTAGE	4.02	5.41	6.81	7.06	7.93	2.34	0.00	6.73
GRAZING LAND	0.76	16.63	12.87	9.29	0.15	0.00	0.00	39.70
PERCENTAGE	11.31	18.17	10.89	5.18	0.18	0.00	0.00	8.13
FALLOW LAND	4.95	34.67	23.52	13.17	1.98	0.00	0.00	78.29
PERCENTAGE	73.66	37.89	19.90	7.34	2.34	0.00	0.00	16.04
WOOD LAND	0.00	0.00	0.00	0.00	0.00	0.00	0.00	0.00
PERCENTAGE	0.00	0.00	0.00	0.00	0.00	0.00	0.00	0.00
OTHER LAND USES	0.00	0.00	0.00	0.00	0.00	0.00	0.00	0.00
PERCENTAGE	0.00	0.00	0.00	0.00	0.00	0.00	0.00	0.00
TOTAL	6.72	91.50	118.20	179.38	84.71	7.69	0.00	488.20
PERCENTAGE	100.00	100.00	100.00	100.00	100.00	100.00	0.00	100.00

TABLE 16 ESTIMATES AND PERCENTAGES OF AREA UNDER LAND USE BY SIZE OF HOLDING
1991/92 (1984 E.C.)
KEFA

('000 Hectares)

LAND USE	SIZE OF HOLDING (HECTARES)							TOTAL
	UNDER 0.10	0.10-0.05	0.51-1.00	1.01-2.00	2.01-5.00	5.01-10.00	10.01+	
TEMPORARY CROPS	0.22	14.09	28.80	25.24	22.55	0.83	0.00	91.73
PERCENTAGE	10.78	29.24	71.62	77.66	91.52	31.09	0.00	61.05
PERMANENT CROPS	0.20	3.40	5.74	3.82	1.16	0.02	0.00	14.34
PERCENTAGE	9.80	7.06	14.28	11.75	4.71	0.75	0.00	9.54
GRAZING LAND	0.02	0.05	0.38	0.32	0.00	0.00	0.00	0.77
PERCENTAGE	0.98	0.10	0.95	0.98	0.00	0.00	0.00	0.51
FALLOW LAND	1.59	30.65	5.29	3.12	0.93	1.82	0.00	43.40
PERCENTAGE	77.94	63.60	13.16	9.60	3.77	68.16	0.00	28.89
WOOD LAND	0.00	0.00	0.00	0.00	0.00	0.00	0.00	0.00
PERCENTAGE	0.00	0.00	0.00	0.00	0.00	0.00	0.00	0.00
OTHER LAND USES	0.01	0.00	0.00	0.00	0.00	0.00	0.00	0.01
PERCENTAGE	0.49	0.00	0.00	0.00	0.00	0.00	0.00	0.01
TOTAL	2.04	48.19	40.21	32.50	24.64	2.67	0.00	150.25
PERCENTAGE	100.00	100.00	100.00	100.00	100.00	100.00	0.00	100.00

TABLE 17 ESTIMATES AND PERCENTAGES OF AREA UNDER LAND USE BY SIZE OF HOLDING
1991/92 (1984 E.C.)
ADDIS ABABA

LAND USE	SIZE OF HOLDING (HECTARES)							TOTAL
	UNDER 0.10	0.10-0.05	0.51-1.00	1.01-2.00	2.01-5.00	5.01-10.00	10.01+	
TEMPORARY CROPS	0.03	0.89	4.72	24.78	55.38	17.07	1.06	103.93
PERCENTAGE	15.79	9.67	23.47	64.01	77.43	92.42	100.00	65.26
PERMANENT CROPS	0.00	0.00	0.00	0.02	0.23	0.00	0.00	0.25
PERCENTAGE	0.00	0.00	0.00	0.05	0.32	0.00	0.00	0.16
GRAZING LAND	0.07	5.23	10.11	8.80	12.08	1.19	0.00	37.48
PERCENTAGE	36.84	56.85	50.27	22.73	16.89	6.44	0.00	23.53
FALLOW LAND	0.09	3.08	5.07	3.59	3.35	0.21	0.00	15.39
PERCENTAGE	47.37	33.48	25.21	9.27	4.68	1.14	0.00	9.66
WOOD LAND	0.00	0.00	0.00	0.00	0.00	0.00	0.00	0.00
PERCENTAGE	0.00	0.00	0.00	0.00	0.00	0.00	0.00	0.00
OTHER LAND USES	0.00	0.00	0.21	1.52	0.48	0.00	0.00	2.21
PERCENTAGE	0.00	0.00	1.04	3.93	0.67	0.00	0.00	1.39
TOTAL	0.19	9.20	20.11	38.71	71.52	18.47	1.06	159.26
PERCENTAGE	100.00	100.00	100.00	100.00	100.00	100.00	100.00	100.00

TABLE 18 ESTIMATES AND PERCENTAGES OF AREA UNDER LAND USE BY SIZE OF HOLDING
1991/92 (1984 E.C.)
EAST SHEWA

('000 Hectares)

LAND USE	SIZE OF HOLDING (HECTARES)							TOTAL
	UNDER 0.10	0.10-0.05	0.51-1.00	1.01-2.00	2.01-5.00	5.01-10.00	10.01+	
TEMPORARY CROPS	0.20	2.26	6.26	36.43	95.46	11.98	0.89	153.48
PERCENTAGE	25.32	13.44	40.10	87.78	96.75	99.92	100.00	82.40
PERMANENT CROPS	0.01	0.00	0.01	0.02	0.02	0.01	0.00	0.07
PERCENTAGE	1.27	0.00	0.06	0.05	0.02	0.08	0.00	0.04
GRAZING LAND	0.23	6.05	4.22	3.69	3.19	0.00	0.00	17.38
PERCENTAGE	29.11	35.97	27.03	8.89	3.23	0.00	0.00	9.33
FALLOW LAND	0.35	8.51	5.12	1.36	0.00	0.00	0.00	15.34
PERCENTAGE	44.30	50.59	32.80	3.28	0.00	0.00	0.00	8.24
WOOD LAND	0.00	0.00	0.00	0.00	0.00	0.00	0.00	0.00
PERCENTAGE	0.00	0.00	0.00	0.00	0.00	0.00	0.00	0.00
OTHER LAND USES	0.00	0.00	0.00	0.00	0.00	0.00	0.00	0.00
PERCENTAGE	0.00	0.00	0.00	0.00	0.00	0.00	0.00	0.00
TOTAL	0.79	16.82	15.61	41.50	98.67	11.99	0.89	186.27
PERCENTAGE	100.00	100.00	100.00	100.00	100.00	100.00	100.00	100.00

TABLE 19 ESTIMATES AND PERCENTAGES OF AREA UNDER LAND USE BY SIZE OF HOLDING
1991/92 (1984 E.C.)
NORTH SHEWA

LAND USE	SIZE OF HOLDING (HECTARES)							TOTAL
	UNDER 0.10	0.10-0.05	0.51-1.00	1.01-2.00	2.01-5.00	5.01-10.00	10.01+	
TEMPORARY CROPS	0.20	3.32	19.36	90.29	146.11	21.78	0.80	281.86
PERCENTAGE	12.50	11.02	49.97	72.00	71.76	49.52	8.58	62.25
PERMANENT CROPS	0.00	0.00	0.00	0.09	0.12	0.03	0.00	0.24
PERCENTAGE	0.00	0.00	0.00	0.07	0.06	0.07	0.00	0.05
GRAZING LAND	0.91	19.03	12.04	21.31	32.47	16.39	7.25	109.40
PERCENTAGE	56.88	63.18	31.08	16.99	15.95	37.27	77.79	24.16
FALLOW LAND	0.49	6.73	7.02	13.71	24.59	5.74	1.27	59.55
PERCENTAGE	30.63	22.34	18.12	10.93	12.08	13.05	13.63	13.15
WOOD LAND	0.00	0.00	0.00	0.00	0.00	0.00	0.00	0.00
PERCENTAGE	0.00	0.00	0.00	0.00	0.00	0.00	0.00	0.00
OTHER LAND USES	0.00	1.04	0.32	0.00	0.32	0.04	0.00	0.00
PERCENTAGE	0.00	3.45	0.83	0.00	0.16	0.09	0.00	1.72
TOTAL	1.60	30.12	38.74	125.40	203.61	43.98	9.32	452.77
PERCENTAGE	100.00	100.00	100.00	100.00	100.00	100.00	100.00	100.00

TABLE 20 ESTIMATES AND PERCENTAGES OF AREA UNDER LAND USE BY SIZE OF HOLDING
1991/92 (1984 E.C.)
SOUTH SHEWA

('000 Hectares)

LAND USE	SIZE OF HOLDING (HECTARES)							TOTAL
	UNDER 0.10	0.10-0.05	0.51-1.00	1.01-2.00	2.01-5.00	5.01-10.00	10.01+	
TEMPORARY CROPS	0.47	31.80	107.46	162.90	72.07	7.29	0.00	381.99
PERCENTAGE	3.63	34.56	79.81	90.35	98.31	100.00	0.00	76.32
PERMANENT CROPS	0.48	6.32	10.96	9.21	1.24	0.00	0.00	28.21
PERCENTAGE	3.71	6.87	8.14	5.11	1.69	0.00	0.00	5.64
GRAZING LAND	7.79	30.15	6.87	3.33	0.00	0.00	0.00	48.14
PERCENTAGE	60.15	32.76	5.10	1.85	0.00	0.00	0.00	9.62
FALLOW LAND	4.21	23.75	9.35	4.86	0.00	0.00	0.00	42.17
PERCENTAGE	32.51	25.81	6.94	2.70	0.00	0.00	0.00	8.43
WOOD LAND	0.00	0.00	0.00	0.00	0.00	0.00	0.00	0.00
PERCENTAGE	0.00	0.00	0.00	0.00	0.00	0.00	0.00	0.00
OTHER LAND USES	0.00	0.00	0.00	0.00	0.00	0.00	0.00	0.00
PERCENTAGE	0.00	0.00	0.00	0.00	0.00	0.00	0.00	0.00
TOTAL	12.95	92.02	134.64	180.30	73.31	7.29	0.00	500.51
PERCENTAGE	100.00	100.00	100.00	100.00	100.00	100.00	0.00	100.00

TABLE 21 ESTIMATES AND PERCENTAGES OF AREA UNDER LAND USE BY SIZE OF HOLDING
1991/92 (1984 E.C.)
WEST SHEWA

('000 Hectares)

LAND USE	SIZE OF HOLDING (HECTARES)							TOTAL
	UNDER 0.10	0.10-0.05	0.51-1.00	1.01-2.00	2.01-5.00	5.01-10.00	10.01+	
TEMPORARY CROPS	1.23	11.34	39.88	121.69	197.51	42.95	12.94	427.54
PERCENTAGE	19.01	11.63	39.56	69.38	77.64	91.36	54.32	60.61
PERMANENT CROPS	0.16	13.46	15.75	10.23	3.28	0.20	0.00	43.08
PERCENTAGE	2.47	13.80	15.62	5.83	1.29	0.43	0.00	6.11
GRAZING LAND	3.32	52.00	26.69	22.27	22.56	3.86	10.88	141.58
PERCENTAGE	51.31	53.32	26.47	12.70	8.87	8.21	45.68	20.07
FALLOW LAND	1.71	19.89	17.90	20.40	29.74	0.00	0.00	89.64
PERCENTAGE	26.43	20.39	17.75	11.63	11.69	0.00	0.00	12.71
WOOD LAND	0.00	0.00	0.00	0.00	0.00	0.00	0.00	0.00
PERCENTAGE	0.00	0.00	0.00	0.00	0.00	0.00	0.00	0.00
OTHER LAND USES	0.05	0.84	0.60	0.80	1.30	0.00	0.00	3.59
PERCENTAGE	0.77	0.86	0.60	0.46	0.51	0.00	0.00	0.51
TOTAL	6.47	97.53	100.82	175.39	254.39	47.01	23.82	705.43
PERCENTAGE	100.00	100.00	100.00	100.00	100.00	100.00	100.00	100.00

TABLE 22 ESTIMATES AND PERCENTAGES OF AREA UNDER LAND USE BY SIZE OF HOLDING
1991/92 (1984 E.C.)
BORENA

('000 Hectares)

LAND USE	SIZE OF HOLDING (HECTARES)							TOTAL
	UNDER 0.10	0.10-0.05	0.51-1.00	1.01-2.00	2.01-5.00	5.01-10.00	10.01+	
TEMPORARY CROPS	0.10	3.29	5.82	5.97	4.90	0.70	0.00	20.78
PERCENTAGE	8.55	22.11	22.69	30.68	31.33	51.47	0.00	26.59
PERMANENT CROPS	0.03	2.22	4.46	6.38	7.20	0.66	0.00	20.95
PERCENTAGE	2.56	14.92	17.39	32.79	46.04	48.53	0.00	26.80
GRAZING LAND	0.21	1.25	4.24	0.36	0.00	0.00	0.00	6.06
PERCENTAGE	17.95	8.40	16.53	1.85	0.00	0.00	0.00	7.75
FALLOW LAND	0.83	8.12	10.76	6.75	3.54	0.00	0.00	30.00
PERCENTAGE	70.94	54.57	41.95	34.69	22.63	0.00	0.00	38.38
WOOD LAND	0.00	0.00	0.00	0.00	0.00	0.00	0.00	0.00
PERCENTAGE	0.00	0.00	0.00	0.00	0.00	0.00	0.00	0.00
OTHER LAND USES	0.00	0.00	0.37	0.00	0.00	0.00	0.00	0.37
PERCENTAGE	0.00	0.00	1.44	0.00	0.00	0.00	0.00	0.47
TOTAL	1.17	14.88	25.65	19.46	15.64	1.36	0.00	78.16
PERCENTAGE	100.00	100.00	100.00	100.00	100.00	100.00	0.00	100.00

TABLE 23 ESTIMATES AND PERCENTAGES OF AREA UNDER LAND USE BY SIZE OF HOLDING
1991/92 (1984 E.C.)
SIDAMO

('000 Hectares)

LAND USE	SIZE OF HOLDING (HECTARES)							TOTAL
	UNDER 0.10	0.10-0.05	0.51-1.00	1.01-2.00	2.01-5.00	5.01-10.00	10.01+	
TEMPORARY CROPS	0.58	22.36	35.58	22.82	9.42	0.00	0.00	90.76
PERCENTAGE	2.98	21.24	38.27	48.20	74.70	0.00	0.00	32.69
PERMANENT CROPS	2.99	52.08	42.19	23.78	3.19	0.00	0.00	124.23
PERCENTAGE	15.37	49.48	45.39	50.23	25.30	0.00	0.00	44.75
GRAZING LAND	9.88	15.39	8.40	0.37	0.00	0.00	0.00	34.04
PERCENTAGE	50.80	14.62	9.04	0.78	0.00	0.00	0.00	12.26
FALLOW LAND	5.92	15.30	6.65	0.37	0.00	0.00	0.00	28.24
PERCENTAGE	30.44	14.54	7.15	0.78	0.00	0.00	0.00	10.17
WOOD LAND	0.08	0.00	0.00	0.00	0.00	0.00	0.00	0.08
PERCENTAGE	0.41	0.00	0.00	0.00	0.00	0.00	0.00	0.03
OTHER LAND USES	0.00	0.13	0.14	0.00	0.00	0.00	0.00	0.27
PERCENTAGE	0.00	0.12	0.15	0.00	0.00	0.00	0.00	0.10
TOTAL	19.45	105.26	92.96	47.34	12.61	0.00	0.00	277.62
PERCENTAGE	100.00	100.00	100.00	100.00	100.00	0.00	0.00	100.00

TABLE 24 ESTIMATES AND PERCENTAGES OF AREA UNDER LAND USE BY SIZE OF HOLDING
1991/92 (1984 E.C.)
ASOSA

('000 Hectares)

LAND USE	SIZE OF HOLDING (HECTARES)							TOTAL
	UNDER 0.10	0.10-0.05	0.51-1.00	1.01-2.00	2.01-5.00	5.01-10.00	10.01+	
TEMPORARY CROPS	0.09	1.43	3.32	5.49	1.40	0.00	0.00	11.73
PERCENTAGE	27.27	44.27	65.87	85.92	89.17	0.00	0.00	70.83
PERMANENT CROPS	0.00	0.11	0.84	0.90	0.17	0.00	0.00	2.02
PERCENTAGE	0.00	3.41	16.67	14.08	10.83	0.00	0.00	12.20
GRAZING LAND	0.00	0.12	0.00	0.00	0.00	0.00	0.00	0.12
PERCENTAGE	0.00	3.72	0.00	0.00	0.00	0.00	0.00	0.72
FALLOW LAND	0.24	1.57	0.88	0.00	0.00	0.00	0.00	2.69
PERCENTAGE	72.73	48.61	17.46	0.00	0.00	0.00	0.00	16.24
WOOD LAND	0.00	0.00	0.00	0.00	0.00	0.00	0.00	0.00
PERCENTAGE	0.00	0.00	0.00	0.00	0.00	0.00	0.00	0.00
OTHER LAND USES	0.00	0.00	0.00	0.00	0.00	0.00	0.00	0.00
PERCENTAGE	0.00	0.00	0.00	0.00	0.00	0.00	0.00	0.00
TOTAL	0.33	3.23	5.04	6.39	1.57	0.00	0.00	16.56
PERCENTAGE	100.00	100.00	100.00	100.00	100.00	0.00	0.00	100.00

TABLE 25 ESTIMATES AND PERCENTAGES OF AREA UNDER LAND USE BY SIZE OF HOLDING
1991/92 (1984 E.C.)
WELEGA

('000 Hectares)

LAND USE	SIZE OF HOLDING (HECTARES)							TOTAL
	UNDER 0.10	0.10-0.05	0.51-1.00	1.01-2.00	2.01-5.00	5.01-10.00	10.01+	
TEMPORARY CROPS	1.04	21.02	62.44	131.74	71.80	11.26	0.00	299.30
PERCENTAGE	28.65	53.26	85.23	96.62	90.81	98.86	0.00	87.22
PERMANENT CROPS	0.03	1.38	2.40	2.15	1.80	0.13	0.00	7.89
PERCENTAGE	0.83	3.50	3.28	1.58	2.28	1.14	0.00	2.30
GRAZING LAND	0.11	3.19	2.75	1.36	0.00	0.00	0.00	7.41
PERCENTAGE	3.03	8.08	3.75	1.00	0.00	0.00	0.00	2.16
FALLOW LAND	2.45	13.88	5.67	1.10	5.47	0.00	0.00	28.57
PERCENTAGE	67.49	35.17	7.74	0.81	6.92	0.00	0.00	8.33
WOOD LAND	0.00	0.00	0.00	0.00	0.00	0.00	0.00	0.00
PERCENTAGE	0.00	0.00	0.00	0.00	0.00	0.00	0.00	0.00
OTHER LAND USES	0.00	0.00	0.00	0.00	0.00	0.00	0.00	0.00
PERCENTAGE	0.00	0.00	0.00	0.00	0.00	0.00	0.00	0.00
TOTAL	3.63	39.47	73.26	136.35	79.07	11.39	0.00	343.17
PERCENTAGE	100.00	100.00	100.00	100.00	100.00	100.00	0.00	100.00

TABLE 26 ESTIMATES AND PERCENTAGES OF AREA UNDER LAND USE BY SIZE OF HOLDING
1991/92 (1984 E.C.)
NORTH WOLO

('000 Hectares)

LAND USE	SIZE OF HOLDING (HECTARES)							TOTAL
	UNDER 0.10	0.10-0.05	0.51-1.00	1.01-2.00	2.01-5.00	5.01-10.00	10.01+	
TEMPORARY CROPS	0.21	18.85	38.23	31.70	6.52	0.00	0.00	95.51
PERCENTAGE	8.02	56.18	86.03	90.49	100.00	0.00	0.00	78.18
PERMANENT CROPS	0.00	0.05	0.16	0.07	0.00	0.00	0.00	0.28
PERCENTAGE	0.00	0.15	0.36	0.20	0.00	0.00	0.00	0.23
GRAZING LAND	1.01	7.71	3.05	2.19	0.00	0.00	0.00	13.96
PERCENTAGE	38.55	22.98	6.86	6.25	0.00	0.00	0.00	11.43
FALLOW LAND	1.40	6.94	3.00	1.07	0.00	0.00	0.00	12.41
PERCENTAGE	53.44	20.69	6.75	3.05	0.00	0.00	0.00	10.16
WOOD LAND	0.00	0.00	0.00	0.00	0.00	0.00	0.00	0.00
PERCENTAGE	0.00	0.00	0.00	0.00	0.00	0.00	0.00	0.00
OTHER LAND USES	0.00	0.00	0.00	0.00	0.00	0.00	0.00	0.00
PERCENTAGE	0.00	0.00	0.00	0.00	0.00	0.00	0.00	0.00
TOTAL	2.62	33.55	44.44	35.03	6.52	0.00	0.00	122.16
PERCENTAGE	100.00	100.00	100.00	100.00	100.00	0.00	0.00	100.00

TABLE 27 ESTIMATES AND PERCENTAGES OF AREA UNDER LAND USE BY SIZE OF HOLDING
 1991/92 (1984 E.C.)
 SOUTH WOLO

(000 Hectares)

LAND USE	SIZE OF HOLDING (HECTARES)								TOTAL
	UNDER 0.10	0.10-0.05	0.51-1.00	1.01-2.00	2.01-5.00	5.01-10.00	10.01+		
TEMPORARY CROPS PERCENTAGE	1.47	43.14	102.77	84.39	16.22	0.00	0.00	247.99	
PERMANENT CROPS PERCENTAGE	8.54	62.14	99.09	98.60	100.00	0.00	0.00	84.88	
GRAZING LAND PERCENTAGE	0.01	1.36	0.94	0.14	0.00	0.00	0.00	2.45	
FALLOW LAND PERCENTAGE	0.06	1.96	0.91	0.16	0.00	0.00	0.00	0.84	
WOOD LAND PERCENTAGE	12.51	19.79	0.00	1.06	0.00	0.00	0.00	33.36	
OTHER LAND USES PERCENTAGE	72.65	28.51	0.00	1.24	0.00	0.00	0.00	11.42	
TOTAL	3.23	5.13	0.00	0.00	0.00	0.00	0.00	8.36	
	18.76	7.39	0.00	0.00	0.00	0.00	0.00	2.86	
	0.00	0.00	0.00	0.00	0.00	0.00	0.00	0.00	
	0.00	0.00	0.00	0.00	0.00	0.00	0.00	0.00	
	0.00	0.00	0.00	0.00	0.00	0.00	0.00	0.00	
	0.00	0.00	0.00	0.00	0.00	0.00	0.00	0.00	
	0.00	0.00	0.00	0.00	0.00	0.00	0.00	0.00	
	17.22	69.42	103.71	85.59	16.22	0.00	0.00	292.16	
	100.00	100.00	100.00	100.00	100.00	0.00	0.00	100.00	

PART II

This part deals with number of agricultural households, number of members, average household size and average crop area by size of holding; and number of holders by age and type of holding; size of holding by size of agricultural household and type of crop area by size of holding in 1991/92 (1984 E.C.).

A. AGRICULTURAL HOUSEHOLDS, CROP AREA AND AVERAGE CROP AREA

The results of the 1991/92 (1984 E.C.) Agricultural Sample Survey indicates that the total number of private peasant households excluding Eritrea, Tigray, Asab, Ogaden Autonomous Regions and nomadic areas is 5.78 million and the area under crop is about 5.35 million hectares. Thus, the average area under crop per household is estimated to be 0.93 hectare.

As mentioned earlier, size of holdings have been classified into seven groups.

According to the classifications, it is estimated that 381.85 thousand agricultural households or 6.61 percent fall in Group I; 1619.22 thousand agricultural households or 28.02 percent fall in Group II; 1509.97 thousand agricultural households or 26.13 percent fall in Group III; 1388.04 thousand agricultural households or 24.02 percent fall in Group IV, 821.23 thousand agricultural households or 14.21 percent fall in Group V; 55.99 thousand agricultural households or 0.97 percent fall in Group VI; and 2.36 thousand agricultural households or 0.04 percent fall in Group VII. Thus, from this one can see that most of the agricultural households own cropland of size 0.10 - 0.50 hectare each (Group II) and the next is Group III or agricultural households with cropland of size 0.51 - 1.00 hectare each.

However, unlike the number of agricultural households, most of the cropland fall in Group V which consists 37.59 percent and in Group IV, which is 31.02 percent of the total cropland.

It should be noted that only 0.04 percent of the total agricultural households own more than 10 hectares of cropland each and only 0.50 percent of the total crop area falls in holding size of more than 10 hectares. Details are given in Table 28A.

Estimates of regional distribution of agricultural households, area of crop land and average area per household are presented in Table 28B (summary) and details, in Tables 29 to 54. As indicated in these tables among the administrative regions, the highest number of agricultural households is estimated for Sidamo, 510.24 thousands or 8.83 percent. The second and the third highest number of agricultural households are estimated for South Shewa, 8.58 percent and West Shewa, 7.94 percent, respectively.

It is also indicated in these tables that it is only in Arsi, Metekel, North Shewa, Addis Ababa, West Shewa and East Shewa Administrative Regions, though few in number, that there exists agricultural households who own above 10 hectares of cropland.

Furthermore, regional contribution to the total cropland is the highest in West Gojam among the regions, which is 514.78 thousand hectares or 9.62 percent, followed by West Shewa and East Gojam which contribute 470.62 thousand hectares or 8.79 percent and 430 thousand hectares or 8.03 percent, respectively.

On the other hand, the highest average crop area per household is estimated for East Shewa Administrative Region which is about 1.82 hectares followed by North Gonder and Addis Ababa administrative regions with 1.64 hectares and 1.52 hectares, respectively; while Dire Dawa Autonomous Region, Sidamo and North Omo administrative regions have the lowest average crop area per household when compared to the other regions. See also Table 28B.

TABLE 28A DISTRIBUTION OF TOTAL NUMBER OF HOUSEHOLDS, TOTAL CROP AREA
AND CROP AREA PER HOUSEHOLD BY SIZE OF HOLDING

1991/92 (1984 E.C.)

*ETHIOPIA

NUMBER IN THOUSANDS

HOUSEHOLD & AREA	SIZE OF HOLDING (HECTARES)							TOTAL
	UNDER 0.10	0.10-0.50	0.51-1.00	1.01-2.00	2.01-5.00	5.01-10.00	10.01+	
NUMBER OF HOUSEHOLDS ('000)	381.85	1619.22	1509.97	1388.04	821.23	55.99	2.36	5778.65
CUMM PERCENT OF HOUSEHOLDS	6.61	34.63	60.76	84.78	98.99	99.96	100.00	100.00
TOTAL CROP AREA ('000 HECTARES)	17.98	438.55	971.40	1725.34	1950.52	230.77	18.75	5353.31
CUMM PERCENT OF TOTAL CROP AREA	0.31	8.10	25.51	56.53	94.12	99.50	100.00	100.00
AVERAGE CROP AREA PER HOUSEHOLD (HEC)	0.05	0.27	0.64	1.24	2.38	4.12	7.94	0.93

* EXCLUDING ERITREA, TIGRAY, ASAB AND OGADEN AUTONOMOUS REGIONS.

FIG 2. PERCENTAGE OF HOUSEHOLDS BY SIZE OF HOLDING IN ETHIOPIA, 1991/92 (1984 E.C.)

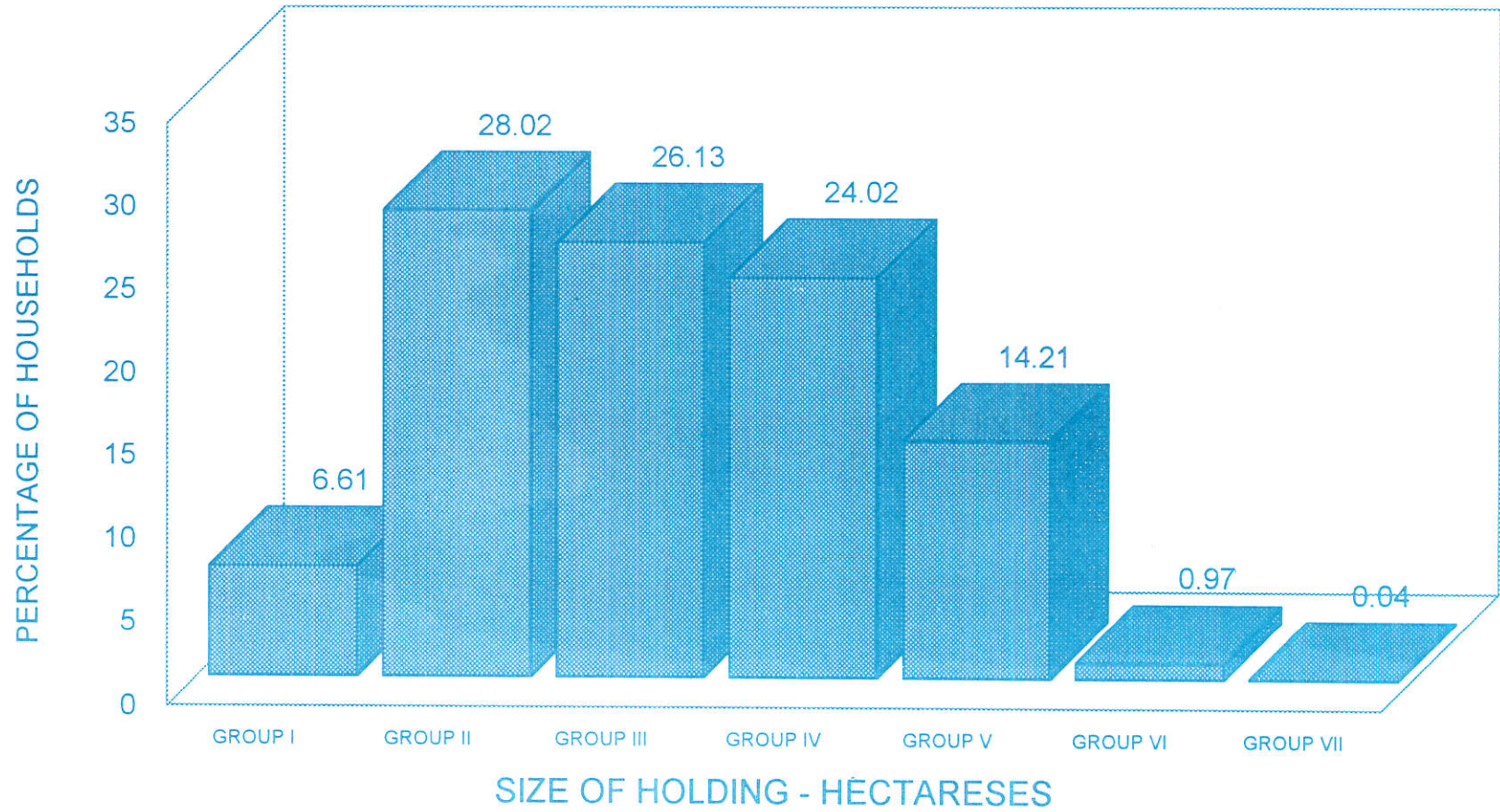

TABLE 28B. DISTRIBUTION OF TOTAL NUMBER OF HOUSEHOLDS, TOTAL CROP AREA
AND AVERAGE CROP AREA PER HOUSEHOLD
BY REGION
1991/92(1984 E.C.)

REGION	NUMBER OF HOUSEHOLDS		CROP LAND AREA		AVERAGE CROP AREA
	IN '000	%	IN '000	%	/ HOUSEHOLD IN HA
ARSI	263.49	4.56	386.31	7.22	1.47
BALE	98.29	1.70	98.29	1.84	1.00
NORTH OMO	449.92	7.79	225.67	4.22	0.50
SOUTH OMO	24.88	0.43	14.72	0.27	0.59
EAST GOJAM	294.54	5.10	430.00	8.03	1.46
WEST GOJAM	370.37	6.41	514.78	9.62	1.39
METEKEL	49.48	0.86	65.24	1.22	1.32
NORTH GONDER	134.42	2.33	221.08	4.13	1.64
SOUTH GONDER	196.40	3.40	255.75	4.78	1.30
DIRE DAWA	11.86	0.21	2.86	0.05	0.24
EAST HARERGE	249.18	4.31	148.77	2.78	0.60
WEST HARERGE	185.52	3.21	164.18	3.07	0.88
GAMBELA	8.67	0.15	4.84	0.09	0.56
ILUBABOR	432.59	7.49	370.24	6.92	0.86
KEFA	180.90	3.13	106.07	1.98	0.59
ADDIS ABABA	68.75	1.19	104.18	1.95	1.52
EAST SHEWA	84.55	1.46	153.55	2.87	1.82
NORTH SHEWA	200.50	3.47	282.10	5.27	1.41
SOUTH SHEWA	495.87	8.58	410.20	7.66	0.83
WEST SHEWA	458.67	7.94	470.62	8.79	1.03
BORENA	81.90	1.42	41.73	0.78	0.51
SIDAMO	510.24	8.83	214.99	4.02	0.42
ASOSA	18.60	0.32	13.75	0.26	0.74
WELEGA	317.19	5.49	307.19	5.74	0.97
NORTH WOLO	151.47	2.62	95.79	1.79	0.63
SOUTH WOLO	440.30	7.62	250.44	4.68	0.57
TOTAL	5778.55	100.00	5353.34	100.00	0.93

TABLE 29 DISTRIBUTION OF TOTAL NUMBER OF HOUSEHOLDS, TOTAL CROP AREA
AND CROP AREA PER HOUSEHOLD BY SIZE OF HOLDING

1991/92 (1984 E.C.)

ARSI

NUMBER IN THOUSANDS

HOUSEHOLD & AREA	SIZE OF HOLDING (HECTARES)							TOTAL
	UNDER 0.10	0.10-0.50	0.51-1.00	1.01-2.00	2.01-5.00	5.01-10.00	10.01+	
NUMBER OF HOUSEHOLDS ('000)	10.62	13.12	31.49	75.65	119.98	12.31	0.32	263.49
CUMM PERCENT OF HOUSEHOLDS	4.03	9.01	20.96	49.67	95.21	99.88	100.00	100.00
TOTAL CROP AREA ('000 HECTARES)	0.22	3.09	19.53	83.62	233.32	45.52	1.02	386.31
CUMM PERCENT OF TOTAL CROP AREA	0.04	0.69	4.89	24.19	86.61	99.40	100.00	100.00
AVERAGE CROP AREA PER HOUSEHOLD (HEC)	0.02	0.24	0.62	1.11	1.94	3.70	3.19	1.47

TABLE 30 DISTRIBUTION OF TOTAL NUMBER OF HOUSEHOLDS, TOTAL CROP AREA
AND CROP AREA PER HOUSEHOLD BY SIZE OF HOLDING

1991/92 (1984 E.C.)

BALE

NUMBER IN THOUSANDS

HOUSEHOLD & AREA	SIZE OF HOLDING (HECTARES)							TOTAL
	UNDER 0.10	0.10-0.50	0.51-1.00	1.01-2.00	2.01-5.00	5.01-10.00	10.01+	
NUMBER OF HOUSEHOLDS ('000)	11.44	10.45	22.60	28.28	24.52	1.01	0.00	98.29
CUMM PERCENT OF HOUSEHOLDS	11.64	22.27	45.26	74.03	98.97	100.00	100.00	100.00
TOTAL CROP AREA ('000 HECTARES)	0.09	2.06	11.98	28.90	51.46	3.80	0.00	98.29
CUMM PERCENT OF TOTAL CROP AREA	0.13	2.69	14.87	44.00	95.66	100.00	100.00	100.00
AVERAGE CROP AREA PER HOUSEHOLD (HEC)	0.01	0.20	0.53	1.02	2.10	3.76	0.00	1.00

TABLE 31 DISTRIBUTION OF TOTAL NUMBER OF HOUSEHOLDS, TOTAL CROP AREA
AND CROP AREA PER HOUSEHOLD BY SIZE OF HOLDING

1991/92 (1984 E.C.)

NORTH OMO

HOUSEHOLD & AREA	NUMBER IN THOUSANDS							
	SIZE OF HOLDING (HECTARES)							TOTAL
	UNDER 0.10	0.10-0.50	0.51-1.00	1.01-2.00	2.01-5.00	5.01-10.00	10.01+	
NUMBER OF HOUSEHOLDS ('000)	28.60	200.32	142.03	60.13	18.37	0.48	0.00	449.92
CUMM PERCENT OF HOUSEHOLDS	6.36	50.88	82.45	95.81	99.89	100.00	100.00	100.00
TOTAL CROP AREA ('000 HECTARES)	1.49	53.35	76.83	59.10	33.28	1.62	0.00	225.67
CUMM PERCENT OF TOTAL CROP AREA	0.55	21.68	55.57	83.11	99.14	100.00	100.00	100.00
AVERAGE CROP AREA PER HOUSEHOLD (HEC)	0.05	0.27	0.54	0.96	1.81	3.38	0.00	0.50

TABLE 32 DISTRIBUTION OF TOTAL NUMBER OF HOUSEHOLDS, TOTAL CROP AREA
AND CROP AREA PER HOUSEHOLD BY SIZE OF HOLDING

1991/92 (1984 E.C.)

SOUTH OMO

NUMBER IN THOUSANDS

HOUSEHOLD & AREA	SIZE OF HOLDING (HECTARES)							TOTAL
	UNDER 0.10	0.10-0.50	0.51-1.00	1.01-2.00	2.01-5.00	5.01-10.00	10.01+	
NUMBER OF HOUSEHOLDS ('000)	1.40	8.86	9.17	4.83	0.56	0.07	0.00	24.88
CUMM PERCENT OF HOUSEHOLDS	5.61	41.22	78.08	97.48	99.73	100.00	100.00	100.00
TOTAL CROP AREA ('000 HECTARES)	0.06	2.43	5.38	5.61	1.11	0.13	0.00	14.72
CUMM PERCENT OF TOTAL CROP AREA	0.35	16.55	53.45	90.27	97.99	100.00	100.00	100.00
AVERAGE CROP AREA PER HOUSEHOLD (HEC)	0.04	0.27	0.59	1.16	1.98	1.86	0.00	0.59

TABLE 33 DISTRIBUTION OF TOTAL NUMBER OF HOUSEHOLDS, TOTAL CROP AREA
AND CROP AREA PER HOUSEHOLD BY SIZE OF HOLDING

1991/92 (1984 E.C.)

EAST GOJAM

HOUSEHOLD & AREA	NUMBER IN THOUSANDS							
	SIZE OF HOLDING (HECTARES)							
	UNDER 0.10	0.10-0.50	0.51-1.00	1.01-2.00	2.01-5.00	5.01-10.00	10.01+	TOTAL
NUMBER OF HOUSEHOLDS ('000)	29.10	32.55	45.31	94.16	90.76	2.65	0.00	294.54
CUMM PERCENT OF HOUSEHOLDS	9.88	20.93	36.32	68.29	99.10	100.00	100.00	100.00
TOTAL CROP AREA ('000 HECTARES)	1.69	8.36	34.61	128.57	242.77	14.01	0.00	430.01
CUMM PERCENT OF TOTAL CROP AREA	0.38	2.34	10.21	39.86	96.67	100.00	100.00	100.00
AVERAGE CROP AREA PER HOUSEHOLD (HEC)	0.06	0.26	0.76	1.37	2.67	5.29	0.00	1.46

TABLE 34 DISTRIBUTION OF TOTAL NUMBER OF HOUSEHOLDS, TOTAL CROP AREA
AND CROP AREA PER HOUSEHOLD BY SIZE OF HOLDING

1991/92 (1984 E.C.)

WEST GOJAM

NUMBER IN THOUSANDS

HOUSEHOLD & AREA	SIZE OF HOLDING (HECTARES)							TOTAL
	UNDER 0.10	0.10-0.50	0.51-1.00	1.01-2.00	2.01-5.00	5.01-10.00	10.01+	
NUMBER OF HOUSEHOLDS ('000)	23.59	65.86	50.72	124.43	104.02	1.75	0.00	370.37
CUMM PERCENT OF HOUSEHOLDS	6.37	24.15	37.84	71.44	99.53	100.00	100.00	100.00
TOTAL CROP AREA ('000 HECTARES)	1.29	16.27	37.42	175.48	276.00	8.31	0.00	514.77
CUMM PERCENT OF TOTAL CROP AREA	0.23	3.34	10.46	44.16	98.33	100.00	100.00	100.00
AVERAGE CROP AREA PER HOUSEHOLD (HEC)	0.05	0.25	0.74	1.41	2.65	4.75	0.00	1.39

TABLE 35 DISTRIBUTION OF TOTAL NUMBER OF HOUSEHOLDS, TOTAL CROP AREA
AND CROP AREA PER HOUSEHOLD BY SIZE OF HOLDING

1991/92 (1984 E.C.)

METEKEL

HOUSEHOLD & AREA	NUMBER IN THOUSANDS							
	SIZE OF HOLDING (HECTARES)							
	UNDER 0.10	0.10-0.50	0.51-1.00	1.01-2.00	2.01-5.00	5.01-10.00	10.01+	TOTAL
NUMBER OF HOUSEHOLDS ('000)	13.07	9.29	4.94	7.80	12.45	1.75	0.18	49.48
CUMM PERCENT OF HOUSEHOLDS	26.42	45.19	55.17	70.93	96.10	99.64	100.00	100.00
TOTAL CROP AREA ('000 HECTARES)	0.83	2.11	3.20	11.86	36.27	8.93	2.04	65.24
CUMM PERCENT OF TOTAL CROP AREA	1.19	4.28	9.43	27.31	82.29	97.07	100.00	100.00
AVERAGE CROP AREA PER HOUSEHOLD (HEC)	0.06	0.23	0.65	1.52	2.91	5.10	11.33	1.32

TABLE 36 DISTRIBUTION OF TOTAL NUMBER OF HOUSEHOLDS, TOTAL CROP AREA

AND CROP AREA PER HOUSEHOLD BY SIZE OF HOLDING

1991/92 (1984 E.C.)

NORTH GONDER

NUMBER IN THOUSANDS

HOUSEHOLD & AREA	SIZE OF HOLDING (HECTARES)							TOTAL
	UNDER 0.10	0.10-0.50	0.51-1.00	1.01-2.00	2.01-5.00	5.01-10.00	10.01+	
NUMBER OF HOUSEHOLDS ('000)	16.70	12.67	14.36	33.81	53.94	2.94	0.00	134.42
CUMM PERCENT OF HOUSEHOLDS	12.42	21.85	32.53	57.68	97.81	100.00	100.00	100.00
TOTAL CROP AREA ('000 HECTARES)	0.81	2.69	9.43	47.19	144.98	16.01		221.11
CUMM PERCENT OF TOTAL CROP AREA	0.36	1.69	6.00	27.09	92.40	100.00	100.00	100.00
AVERAGE CROP AREA PER HOUSEHOLD (HEC)	0.05	0.21	0.66	1.40	2.69	5.45	0.00	1.64

TABLE 37 DISTRIBUTION OF TOTAL NUMBER OF HOUSEHOLDS, TOTAL CROP AREA
AND CROP AREA PER HOUSEHOLD BY SIZE OF HOLDING

1991/92 (1984 E.C.)

SOUTH GONDER

HOUSEHOLD & AREA	NUMBER IN THOUSANDS							
	SIZE OF HOLDING (HECTARES)							
	UNDER 0.10	0.10-0.50	0.51-1.00	1.01-2.00	2.01-5.00	5.01-10.00	10.01+	TOTAL
NUMBER OF HOUSEHOLDS ('000)	7.54	20.22	37.18	87.88	41.63	1.96	0.00	196.40
CUMM PERCENT OF HOUSEHOLDS	3.84	14.13	33.06	77.80	99.00	100.00	100.00	100.00
TOTAL CROP AREA ('000 HECTARES)	0.34	5.26	26.42	116.88	97.00	9.85	0.00	255.75
CUMM PERCENT OF TOTAL CROP AREA	0.12	2.20	12.47	57.07	95.56	100.00	100.00	100.00
AVERAGE CROP AREA PER HOUSEHOLD (HEC)	0.05	0.26	0.71	1.33	2.33	5.03	0.00	1.30

TABLE 38 DISTRIBUTION OF TOTAL NUMBER OF HOUSEHOLDS, TOTAL CROP AREA
AND CROP AREA PER HOUSEHOLD BY SIZE OF HOLDING

1991/92 (1984 E.C.)

DIRE DAWA

NUMBER IN THOUSANDS

HOUSEHOLD & AREA	SIZE OF HOLDING (HECTARES)							TOTAL
	UNDER 0.10	0.10-0.50	0.51-1.00	1.01-2.00	2.01-5.00	5.01-10.00	10.01+	
NUMBER OF HOUSEHOLDS ('000)	2.68	7.11	2.07	0.00	0.00	0.00	0.00	11.86
CUMM PERCENT OF HOUSEHOLDS	22.56	82.56	100.00	100.00	100.00	100.00	100.00	100.00
TOTAL CROP AREA ('000 HECTARES)	0.04	1.60	1.22	0.00	0.00	0.00	0.00	2.86
CUMM PERCENT OF TOTAL CROP AREA	1.16	59.01	100.00	100.00	100.00	100.00	100.00	100.00
AVERAGE CROP AREA PER HOUSEHOLD (HEC)	0.01	0.23	0.59	0.00	0.00	0.00	0.00	0.24

TABLE 39 DISTRIBUTION OF TOTAL NUMBER OF HOUSEHOLDS, TOTAL CROP AREA
AND CROP AREA PER HOUSEHOLD BY SIZE OF HOLDING

1991/92 (1984 E.C.)

EAST HARERGE

HOUSEHOLD & AREA	NUMBER IN THOUSANDS							
	SIZE OF HOLDING (HECTARES)							TOTAL
	UNDER 0.10	0.10-0.50	0.51-1.00	1.01-2.00	2.01-5.00	5.01-10.00	10.01+	
NUMBER OF HOUSEHOLDS ('000)	9.69	98.70	109.18	30.10	1.49	0.00	0.00	249.18
CUMM PERCENT OF HOUSEHOLDS	3.89	43.50	87.32	99.40	100.00	100.00	100.00	100.00
TOTAL CROP AREA ('000 HECTARES)	0.22	32.65	70.76	41.79	3.35	0.00	0.00	148.78
CUMM PERCENT OF TOTAL CROP AREA	0.14	22.02	70.03	97.83	100.00	100.00	100.00	100.00
AVERAGE CROP AREA PER HOUSEHOLD (HEC)	0.02	0.33	0.65	1.39	2.25	0.00	0.00	0.60

TABLE 40 DISTRIBUTION OF TOTAL NUMBER OF HOUSEHOLDS, TOTAL CROP AREA
AND CROP AREA PER HOUSEHOLD BY SIZE OF HOLDING

1991/92 (1984 E.C.)

WEST HARERGE

NUMBER IN THOUSANDS

HOUSEHOLD & AREA	SIZE OF HOLDING (HECTARES)							TOTAL
	UNDER 0.10	0.10-0.50	0.51-1.00	1.01-2.00	2.01-5.00	5.01-10.00	10.01+	
NUMBER OF HOUSEHOLDS ('000)	3.88	40.12	74.42	53.43	13.77	0.00	0.00	185.62
CUMM PERCENT OF HOUSEHOLDS	2.09	23.71	63.80	92.58	100.00	100.00	100.00	100.00
TOTAL CROP AREA ('000 HECTARES)	0.12	13.50	52.60	67.72	30.22	0.00	0.00	164.19
CUMM PERCENT OF TOTAL CROP AREA	0.07	8.02	38.93	78.99	100.00	100.00	100.00	100.00
AVERAGE CROP AREA PER HOUSEHOLD (HEC)	0.03	0.34	0.71	1.27	2.19	0.00	0.00	0.88

TABLE 41 DISTRIBUTION OF TOTAL NUMBER OF HOUSEHOLDS, TOTAL CROP AREA
AND CROP AREA PER HOUSEHOLD BY SIZE OF HOLDING

1991/92 (1984 E.C.)

GAMBELA

HOUSEHOLD & AREA	NUMBER IN THOUSANDS							
	SIZE OF HOLDING (HECTARES)							TOTAL
	UNDER 0.10	0.10-0.50	0.51-1.00	1.01-2.00	2.01-5.00	5.01-10.00	10.01+	
NUMBER OF HOUSEHOLDS ('000)	1.19	3.09	3.19	1.04	0.17	0.00	0.00	8.67
CUMM PERCENT OF HOUSEHOLDS	13.71	49.32	86.07	98.02	100.00	100.00	100.00	100.00
TOTAL CROP AREA '000 HECTARES)	0.04	0.81	2.13	1.42	0.44	0.00	0.00	4.84
CUMM PERCENT OF TOTAL CROP AREA	0.79	17.51	61.97	91.15	100.00	100.00	100.00	100.00
AVERAGE CROP AREA PER HOUSEHOLD (HEC)	0.03	0.26	0.67	1.37	2.59	0.00	0.00	0.56

TABLE 42 DISTRIBUTION OF TOTAL NUMBER OF HOUSEHOLDS, TOTAL CROP AREA
AND CROP AREA PER HOUSEHOLD BY SIZE OF HOLDING

1991/92 (1984 E.C.)

ILUBABOR

NUMBER IN THOUSANDS

HOUSEHOLD & AREA	SIZE OF HOLDING (HECTARES)							TOTAL
	UNDER 0.10	0.10-0.50	0.51-1.00	1.01-2.00	2.01-5.00	5.01-10.00	10.01+	
NUMBER OF HOUSEHOLDS ('000)	17.52	129.98	123.13	125.83	34.50	1.63	0.00	432.59
CUMM PERCENT OF HOUSEHOLDS	4.05	34.10	62.56	91.65	99.62	100.00	100.00	100.00
TOTAL CROP AREA ('000 HECTARES)	1.01	40.20	81.80	156.91	82.58	7.69	0.00	370.19
CUMM PERCENT OF TOTAL CROP AREA	0.26	10.74	32.53	75.13	97.54	100.00	100.00	100.00
AVERAGE CROP AREA PER HOUSEHOLD (HEC)	0.06	0.31	0.66	1.25	2.39	4.72	0.00	0.86

TABLE 43 DISTRIBUTION OF TOTAL NUMBER OF HOUSEHOLDS, TOTAL CROP AREA
AND CROP AREA PER HOUSEHOLD BY SIZE OF HOLDING

1991/92 (1984 E.C.)

KEFA

HOUSEHOLD & AREA	NUMBER IN THOUSANDS							TOTAL
	SIZE OF HOLDING (HECTARES)							
	UNDER 0.10	0.10-0.50	0.51-1.00	1.01-2.00	2.01-5.00	5.01-10.00	10.01+	
NUMBER OF HOUSEHOLDS ('000)	7.90	71.78	65.49	25.87	9.55	0.31	0.00	180.90
CUMM PERCENT OF HOUSEHOLDS	4.37	44.05	80.25	94.55	99.83	100.00	100.00	100.00
TOTAL CROP AREA ('000 HECTARES)	0.42	17.49	34.54	29.06	23.71	0.85	0.00	106.07
CUMM PERCENT OF TOTAL CROP AREA	0.32	16.53	51.16	78.18	98.52	100.00	100.00	100.00
AVERAGE CROP AREA PER HOUSEHOLD (HEC)	0.05	0.24	0.53	1.12	2.48	2.74	0.00	0.59

TABLE 44 DISTRIBUTION OF TOTAL NUMBER OF HOUSEHOLDS, TOTAL CROP AREA
AND CROP AREA PER HOUSEHOLD BY SIZE OF HOLDING

1991/92 (1984 E.C.)

ADDIS ABABA

NUMBER IN THOUSANDS

HOUSEHOLD & AREA	SIZE OF HOLDING (HECTARES)							TOTAL
	UNDER 0.10	0.10-0.50	0.51-1.00	1.01-2.00	2.01-5.00	5.01-10.00	10.01+	
NUMBER OF HOUSEHOLDS ('000)	2.08	3.46	8.31	24.99	25.90	3.87	0.14	68.75
CUMM PERCENT OF HOUSEHOLDS	3.02	8.06	20.15	56.50	94.17	99.79	100.00	100.00
TOTAL CROP AREA ('000 HECTARES)	0.03	0.89	4.72	24.80	55.61	17.07	1.06	104.18
CUMM PERCENT OF TOTAL CROP AREA	0.03	0.84	5.32	29.38	82.44	98.91	100.00	100.00
AVERAGE CROP AREA PER HOUSEHOLD (HEC)	0.01	0.26	0.57	0.99	2.15	4.41	7.57	1.52

TABLE 45 DISTRIBUTION OF TOTAL NUMBER OF HOUSEHOLDS, TOTAL CROP AREA
AND CROP AREA PER HOUSEHOLD BY SIZE OF HOLDING

1991/92 (1984 E.C.)

EAST SHEWA

HOUSEHOLD & AREA	NUMBER IN THOUSANDS							
	SIZE OF HOLDING (HECTARES)							TOTAL
	UNDER 0.10	0.10-0.50	0.51-1.00	1.01-2.00	2.01-5.00	5.01-10.00	10.01+	
NUMBER OF HOUSEHOLDS ('000)	6.47	7.42	8.77	25.52	34.06	2.22	0.09	84.55
CUMM PERCENT OF HOUSEHOLDS	7.65	16.43	26.80	56.98	97.27	99.89	100.00	100.00
TOTAL CROP AREA ('000 HECTARES)	0.21	2.26	6.27	36.45	95.48	11.99	0.89	153.55
CUMM PERCENT OF TOTAL CROP AREA	0.13	1.62	5.71	28.89	91.01	99.44	100.00	100.00
AVERAGE CROP AREA PER HOUSEHOLD (HEC)	0.03	0.30	0.71	1.43	2.80	5.40	9.89	1.82

TABLE 46 DISTRIBUTION OF TOTAL NUMBER OF HOUSEHOLDS, TOTAL CROP AREA
AND CROP AREA PER HOUSEHOLD BY SIZE OF HOLDING

1991/92 (1984 E.C.)

NORTH SHEWA

NUMBER IN THOUSANDS

HOUSEHOLD & AREA	SIZE OF HOLDING (HECTARES)							TOTAL
	UNDER 0.10	0.10-0.50	0.51-1.00	1.01-2.00	2.01-5.00	5.01-10.00	10.01+	
NUMBER OF HOUSEHOLDS ('000)	5.11	14.09	30.93	76.06	67.60	6.46	0.25	200.50
CUMM PERCENT OF HOUSEHOLDS	2.55	9.58	25.00	62.94	96.65	99.88	100.00	100.00
TOTAL CROP AREA ('000 HECTARES)	0.20	3.32	19.32	90.38	146.23	21.81	0.80	282.12
CUMM PERCENT OF TOTAL CROP AREA	0.05	1.23	7.35	35.77	88.31	99.15	100.00	100.00
AVERAGE CROP AREA PER HOUSEHOLD (HEC)	0.04	0.24	0.62	1.19	2.16	3.38	3.20	1.41

TABLE 47 DISTRIBUTION OF TOTAL NUMBER OF HOUSEHOLDS, TOTAL CROP AREA
AND CROP AREA PER HOUSEHOLD BY SIZE OF HOLDING

1991/92 (1984 E.C.)

SOUTH SHEWA

HOUSEHOLD & AREA	NUMBER IN THOUSANDS							
	SIZE OF HOLDING (HECTARES)							TOTAL
	UNDER 0.10	0.10-0.50	0.51-1.00	1.01-2.00	2.01-5.00	5.01-10.00	10.01+	
NUMBER OF HOUSEHOLDS ('000)	19.99	130.03	175.19	140.78	28.38	1.49	0.00	495.87
CUMM PERCENT OF HOUSEHOLDS	4.03	30.25	65.58	93.98	99.70	100.00	100.00	100.00
TOTAL CROP AREA ('000 HECTARES)	0.95	38.12	118.42	172.11	73.31	7.29	0.00	410.20
CUMM PERCENT OF TOTAL CROP AREA	0.22	9.27	37.86	80.30	98.17	100.00	100.00	100.00
AVERAGE CROP AREA PER HOUSEHOLD (HEC)	0.05	0.29	0.68	1.22	2.58	4.89	0.00	0.83

TABLE 48 DISTRIBUTION OF TOTAL NUMBER OF HOUSEHOLDS, TOTAL CROP AREA

AND CROP AREA PER HOUSEHOLD BY SIZE OF HOLDING

1991/92 (1984 E.C.)

WEST SHEWA

NUMBER IN THOUSANDS

HOUSEHOLD & AREA	SIZE OF HOLDING (HECTARES)							TOTAL
	UNDER 0.10	0.10-0.50	0.51-1.00	1.01-2.00	2.01-5.00	5.01-10.00	10.01+	
NUMBER OF HOUSEHOLDS ('000)	26.76	109.16	104.63	116.35	87.63	12.78	1.38	458.67
CUMM PERCENT OF HOUSEHOLDS	5.83	29.63	52.44	77.81	96.91	99.70	100.00	100.00
TOTAL CROP AREA ('000 HECTARES)	1.39	24.80	55.63	131.92	200.79	43.15	12.94	470.62
CUMM PERCENT OF TOTAL CROP AREA	0.22	5.43	17.45	43.49	85.30	96.84	100.00	100.00
AVERAGE CROP AREA PER HOUSEHOLD (HEC)	0.05	0.23	0.53	1.13	2.29	3.38	9.38	1.03

TABLE 49 DISTRIBUTION OF TOTAL NUMBER OF HOUSEHOLDS, TOTAL CROP AREA
AND CROP AREA PER HOUSEHOLD BY SIZE OF HOLDING

1991/92 (1984 E.C.)

BORENA

HOUSEHOLD & AREA	NUMBER IN THOUSANDS							
	SIZE OF HOLDING (HECTARES)							TOTAL
	UNDER 0.10	0.10-0.50	0.51-1.00	1.01-2.00	2.01-5.00	5.01-10.00	10.01+	
NUMBER OF HOUSEHOLDS ('000)	16.15	25.30	21.19	13.07	5.99	0.19	0.00	81.90
CUMM PERCENT OF HOUSEHOLDS	19.72	50.61	76.49	92.45	99.77	100.00	100.00	100.00
TOTAL CROP AREA ('000 HECTARES)	0.13	5.51	10.28	12.35	12.11	1.36	0.00	41.73
CUMM PERCENT OF TOTAL CROP AREA	0.52	13.24	40.38	71.15	97.64	100.00	100.00	100.00
AVERAGE CROP AREA PER HOUSEHOLD (HEC)	0.01	0.22	0.49	0.94	2.02	7.16	0.00	0.51

TABLE 50 DISTRIBUTION OF TOTAL NUMBER OF HOUSEHOLDS, TOTAL CROP AREA

AND CROP AREA PER HOUSEHOLD BY SIZE OF HOLDING

1991/92 (1984 E.C.)

SIDAMO

NUMBER IN THOUSANDS

HOUSEHOLD & AREA	SIZE OF HOLDING (HECTARES)							TOTAL
	UNDER 0.10	0.10-0.50	0.51-1.00	1.01-2.00	2.01-5.00	5.01-10.00	10.01+	
NUMBER OF HOUSEHOLDS ('000)	59.73	289.08	118.50	37.54	5.40	0.00	0.00	510.24
CUMM PERCENT OF HOUSEHOLDS	11.71	68.36	91.58	98.94	100.00	100.00	100.00	100.00
TOTAL CROP AREA ('000 HECTARES)	3.57	74.44	77.77	46.60	12.61	0.00	0.00	214.99
CUMM PERCENT OF TOTAL CROP AREA	1.59	36.61	72.33	93.97	100.00	100.00	100.00	100.00
AVERAGE CROP AREA PER HOUSEHOLD (HEC)	0.06	0.26	0.66	1.24	2.34	0.00	0.00	0.42

TABLE 51 DISTRIBUTION OF TOTAL NUMBER OF HOUSEHOLDS, TOTAL CROP AREA
AND CROP AREA PER HOUSEHOLD BY SIZE OF HOLDING

1991/92 (1984 E.C.)

ASOSA

HOUSEHOLD & AREA	NUMBER IN THOUSANDS							TOTAL
	SIZE OF HOLDING (HECTARES)							
	UNDER 0.10	0.10-0.50	0.51-1.00	1.01-2.00	2.01-5.00	5.01-10.00	10.01+	
NUMBER OF HOUSEHOLDS ('000)	1.64	5.07	5.96	5.32	0.61	0.00	0.00	18.60
CUMM PERCENT OF HOUSEHOLDS	8.79	36.06	68.09	96.71	100.00	100.00	100.00	100.00
TOTAL CROP AREA ('000 HECTARES)	0.09	1.54	4.17	6.93	1.62	0.00	0.00	14.78
CUMM PERCENT OF TOTAL CROP AREA	0.59	11.38	42.19	89.06	100.00	100.00	100.00	100.00
AVERAGE CROP AREA PER HOUSEHOLD (HEC)	0.05	0.30	0.70	1.30	2.66	0.00	0.00	0.79

TABLE 52 DISTRIBUTION OF TOTAL NUMBER OF HOUSEHOLDS, TOTAL CROP AREA
AND CROP AREA PER HOUSEHOLD BY SIZE OF HOLDING

1991/92 (1984 E.C.)

WELEGA

NUMBER IN THOUSANDS

HOUSEHOLD & AREA	SIZE OF HOLDING (HECTARES)							TOTAL
	UNDER 0.10	0.10-0.50	0.51-1.00	1.01-2.00	2.01-5.00	5.01-10.00	10.01+	
NUMBER OF HOUSEHOLDS ('000)	20.35	76.12	89.25	99.58	29.76	2.12	0.00	317.19
CUMM PERCENT OF HOUSEHOLDS	6.41	30.41	58.55	89.95	99.33	100.00	100.00	100.00
TOTAL CROP AREA ('000 HECTARES)	1.09	22.40	64.84	133.90	73.60	11.39	0.00	307.22
CUMM PERCENT OF TOTAL CROP AREA	0.33	7.45	27.93	70.83	95.60	100.00	100.00	100.00
AVERAGE CROP AREA PER HOUSEHOLD (HEC)	0.05	0.29	0.73	1.34	2.47	5.37	0.00	0.97

TABLE 53 DISTRIBUTION OF TOTAL NUMBER OF HOUSEHOLDS, TOTAL CROP AREA
AND CROP AREA PER HOUSEHOLD BY SIZE OF HOLDING

1991/92 (1984 E.C.)

NORTH WOLO

HOUSEHOLD & AREA	NUMBER IN THOUSANDS							
	SIZE OF HOLDING (HECTARES)							
	UNDER 0.10	0.10-0.50	0.51-1.00	1.01-2.00	2.01-5.00	5.01-10.00	10.01+	TOTAL
NUMBER OF HOUSEHOLDS ('000)	4.15	58.85	57.39	28.04	3.03	0.00	0.00	151.47
CUMM PERCENT OF HOUSEHOLDS	2.74	41.59	79.48	98.00	100.00	100.00	100.00	100.00
TOTAL CROP AREA ('000 HECTARES)	0.21	18.90	38.39	31.77	6.53	0.00	0.00	95.80
CUMM PERCENT OF TOTAL CROP AREA	0.25	18.41	57.25	92.75	100.00	100.00	100.00	100.00
AVERAGE CROP AREA PER HOUSEHOLD (HEC)	0.05	0.32	0.67	1.13	2.16	0.00	0.00	0.63

TABLE 54 DISTRIBUTION OF TOTAL NUMBER OF HOUSEHOLDS, TOTAL CROP AREA
AND CROP AREA PER HOUSEHOLD BY SIZE OF HOLDING

1991/92 (1984 E.C.)

SOUTH WOLO

NUMBER IN THOUSANDS

HOUSEHOLD & AREA	SIZE OF HOLDING (HECTARES)							TOTAL
	UNDER 0.10	0.10-0.50	0.51-1.00	1.01-2.00	2.01-5.00	5.01-10.00	10.01+	
NUMBER OF HOUSEHOLDS ('000)	34.51	176.51	154.58	67.54	7.16	0.00	0.00	440.30
CUMM PERCENT OF HOUSEHOLDS	7.84	47.93	83.04	98.37	100.00	100.00	100.00	100.00
TOTAL CROP AREA ('000 HECTARES)	1.48	44.50	103.71	84.53	16.22	0.00	0.00	250.44
CUMM PERCENT OF TOTAL CROP AREA	0.76	19.82	60.83	93.39	100.00	100.00	100.00	100.00
AVERAGE CROP AREA PER HOUSEHOLD (HEC)	0.04	0.25	0.67	1.25	2.27	0.00	0.00	0.57

B. AGRICULTURAL HOUSEHOLDS, MEMBERS AND AVERAGE HOUSEHOLD SIZE

The total number of members of the agricultural households in the rural area, which is of course, excluding Eritrea, Tigray, Asab and Ogaden Autonomous Regions, is estimated to be about 30.53 million. On the other hand, the projected 1984 population census figures excluding the above regions for the year 1984 E.C. is around 40.5 million. The expected difference is mainly attributed to

1. The sample consists of only rural agricultural households
2. There were some Awrajas in some regions that were not covered by the survey.

Furthermore, as indicated in Table 55A, the average household size ranges from 4.15 members per household in Group I to 9.37 members in Group VII. This distribution of the average number of members per household indicates that there are more persons per household in agricultural households with holdings of larger size. Thus, there seems to be direct relation between average household size and size of holding. From this we can observe that agricultural households with large holdings have the opportunity to use more people on the farm since they require more manpower.

Regional comparison of the survey result shows that Dire Dawa Autonomous Region has the highest average household size, i.e., 6.75 members per household. Bale, East Shewa and Asosa stand second, third and fourth with average household size of 6.28, 6.16 and 6.13 members, respectively. Details are given in Tables 56 to 81.

TABLE 55A DISTRIBUTION OF TOTAL NUMBER OF HOUSEHOLDS, TOTAL MEMBERS AND
AVERAGE HOUSEHOLD SIZE BY SIZE OF HOLDING

1991/92 (1984 E.C.)

*ETHIOPIA

HOUSEHOLDS & MEMBERS	SIZE OF HOLDING (HECTARES)							TOTAL
	UNDER 0.10	0.10- .50	0.51-1.00	1.01-2.00	2.01-5.00	5.01-10.00	10.01+	
NUMBER OF HOUSEHOLDS ('000')	381.85	1619.22	1509.97	1388.04	821.23	55.99	2.36	5778.65
CUMM % OF HOUSEHOLDS	6.61	34.63	60.76	84.78	98.99	99.96	100.00	100.00
NUMBER OF MEMBERS ('000)	1583.30	7406.67	7877.56	7856.33	5347.49	432.79	22.11	30526.25
CUMM % OF TOTAL MEMBERS	5.19	29.45	55.26	80.99	98.51	99.93	100.00	0.00
AVERAGE HOUSEHOLD SIZE	4.15	4.57	5.22	5.66	6.51	7.73	9.38	5.28

*EXCLUDING ERITREA, TIGRAY, ASAB AND OGADEN AUTONOMOUS REGIONS.

TABLE 55B. DISTRIBUTION OF NUMBER OF HOUSEHOLDS, NUMBER OF MEMBERS
AND AVERAGE HOUSEHOLD SIZE
BY REGION
1991/92(1984 E.C.)

REGION	NUMBER OF HOUSEHOLDS		NUMBER OF MEMBERS		AVERAGE HOUSEHOLD SIZE
	IN '000	%	IN '000	%	
ARSI	263.49	4.56	1527.95	5.01	5.80
BALE	98.29	1.70	617.34	2.02	6.28
NORTH OMO	449.92	7.79	2399.00	7.86	5.33
SOUTH OMO	24.88	0.43	138.10	0.45	5.55
EAST GOJAM	294.54	5.10	1402.34	4.59	4.76
WEST GOJAM	370.37	6.41	2037.18	6.67	5.50
METEKEL	49.48	0.86	267.00	0.87	5.40
NORTH GONDER	134.42	2.33	727.96	2.38	5.42
SOUTH GONDER	196.40	3.40	976.41	3.20	4.97
DIRE DAWA	11.86	0.21	80.05	0.26	6.75
EAST HARERGE	249.18	4.31	1091.07	3.57	4.38
WEST HARERGE	185.52	3.21	1358.71	4.45	7.32
GAMBELA	8.67	0.15	47.33	0.16	5.46
ILUBABOR	432.59	7.49	2219.38	7.27	5.13
KEFA	180.90	3.13	829.08	2.72	4.58
ADDIS ABABA	68.75	1.19	393.17	1.29	5.72
EAST SHEWA	84.55	1.46	520.84	1.71	6.16
NORTH SHEWA	200.50	3.47	1021.96	3.35	5.10
SOUTH SHEWA	495.87	8.58	2870.44	9.40	5.79
WEST SHEWA	458.67	7.94	2447.00	8.02	5.33
BORENA	81.90	1.42	469.23	1.54	5.73
SIDAMO	510.24	8.83	2665.10	8.73	5.22
ASOSA	18.60	0.32	113.98	0.37	6.13
WELEGA	317.19	5.49	1677.38	5.49	5.29
NORTH WOLO	151.47	2.62	635.13	2.08	4.19
SOUTH WOLO	440.30	7.62	1993.11	6.53	4.53
TOTAL	5778.55	100.00	30526.24	100.00	5.28

TABLE 56 DISTRIBUTION OF TOTAL NUMBER OF HOUSEHOLDS, TOTAL MEMBERS AND
AVERAGE HOUSEHOLD SIZE BY SIZE OF HOLDING

1991/92 (1984 E.C.)

ARSI

HOUSEHOLDS & MEMBERS	SIZE OF HOLDING (HECTARES)							TOTAL
	UNDER 0.10	0.10-.50.	0.51-1.00	1.01-2.00	2.01-5.00	5.01-10.00	10.01+	
NUMBER OF HOUSEHOLDS ('000')	10.62	13.12	31.49	75.65	119.98	12.31	0.32	263.49
CUMM % OF HOUSEHOLDS	4.03	9.01	20.96	49.67	95.21	99.88	100.00	100.00
NUMBER OF MEMBERS ('000)	38.69	54.93	145.59	387.58	805.36	93.87	1.93	1527.95
CUMM % OF TOTAL MEMBERS	2.53	6.13	15.66	41.02	93.73	99.87	100.00	100.00
AVERAGE HOUSEHOLD SIZE	3.64	4.19	4.62	5.12	6.71	7.63	6.00	5.80

TABLE 57 DISTRIBUTION OF TOTAL NUMBER OF HOUSEHOLDS, TOTAL MEMBERS AND
AVERAGE HOUSEHOLD SIZE BY SIZE OF HOLDING

1991/92 (1984 E.C.)

BALE

HOUSEHOLDS & MEMBERS	SIZE OF HOLDING (HECTARES)							TOTAL
	UNDER 0.10	0.10-0.50	0.51-1.00	1.01-2.00	2.01-5.00	5.01-10.00	10.01+	
NUMBER OF HOUSEHOLDS ('000')	11.44	10.45	22.60	28.28	24.52	1.01	0.00	98.29
CUMM % OF HOUSEHOLDS	11.64	22.27	45.26	74.03	98.97	100.00	100.00	100.00
NUMBER OF MEMBERS ('000)	87.86	45.33	120.15	177.70	177.80	8.50	0.00	617.34
CUMM % OF TOTAL MEMBERS	14.23	21.57	41.04	69.82	98.62	100.00	100.00	100.00
AVERAGE HOUSEHOLD SIZE	7.68	4.34	5.32	6.28	7.25	8.42	0.00	6.28

TABLE 58 DISTRIBUTION OF TOTAL NUMBER OF HOUSEHOLDS, TOTAL MEMBERS AND

AVERAGE HOUSEHOLD SIZE BY SIZE OF HOLDING

1991/92 (1984 E.C.)

NORTH OMO

HOUSEHOLDS & MEMBERS	SIZE OF HOLDING (HECTARES)							TOTAL
	UNDER 0.10	0.10- .50	0.51-1.00	1.01-2.00	2.01-5.00	5.01-10.00	10.01+	
NUMBER OF HOUSEHOLDS ('000')	28.60	200.32	142.03	60.13	18.37	0.48	0.00	449.92
CUMM % OF HOUSEHOLDS	6.36	50.88	82.45	95.81	99.89	100.00	100.00	100.00
NUMBER OF MEMBERS ('000)	107.26	994.02	799.82	377.01	116.83	4.06	0.00	2399.00
CUMM % OF TOTAL MEMBERS	4.47	45.91	79.25	94.96	99.83	100.00	100.00	100.00
AVERAGE HOUSEHOLD SIZE	3.75	4.96	5.63	6.27	6.36	8.50	0.00	5.33

TABLE 59 DISTRIBUTION OF TOTAL NUMBER OF HOUSEHOLDS, TOTAL MEMBERS AND
AVERAGE HOUSEHOLD SIZE BY SIZE OF HOLDING

1991/92 (1984 E.C.)

SOUTH OMO

HOUSEHOLDS & MEMBERS	SIZE OF HOLDING (HECTARES)							TOTAL
	UNDER 0.10	0.10-.50	0.51-1.00	1.01-2.00	2.01-5.00	5.01-10.00	10.01+	
NUMBER OF HOUSEHOLDS ('000')	1.40	8.86	9.17	4.83	0.56	0.07	0.00	24.88
CUMM % OF HOUSEHOLDS	5.61	41.22	78.08	97.48	99.73	100.00	100.00	100.00
NUMBER OF MEMBERS ('000)	34.17	36.66	38.74	24.90	3.57	0.07	0.00	138.10
CUMM % OF TOTAL MEMBERS	24.75	51.29	79.34	97.37	99.95	100.00	100.00	100.00
AVERAGE HOUSEHOLD SIZE	24.47	4.14	4.22	5.16	6.37	1.00	0.00	5.55

TABLE 60 DISTRIBUTION OF TOTAL NUMBER OF HOUSEHOLDS, TOTAL MEMBERS AND
 AVERAGE HOUSEHOLD SIZE BY SIZE OF HOLDING
 1991/92 (1984 E.C.)
 EAST GOJAM

HOUSEHOLDS & MEMBERS	SIZE OF HOLDING (HECTARES)							TOTAL
	UNDER 0.10	0.10-.50	0.51-1.00	1.01-2.00	2.01-5.00	5.01-10.00	10.01+	
NUMBER OF HOUSEHOLDS ('000')	29.10	32.55	45.31	94.16	90.76	2.65	0.00	294.54
CUMM % OF HOUSEHOLDS	9.88	20.93	36.32	68.29	99.10	100.00	100.00	100.00
NUMBER OF MEMBERS ('000)	82.64	109.29	213.09	453.88	521.39	22.05	0.00	1402.34
CUMM % OF TOTAL MEMBERS	5.89	13.69	28.88	61.25	98.43	100.00	100.00	100.00
AVERAGE HOUSEHOLD SIZE	2.84	3.36	4.70	4.82	5.74	8.33	0.00	4.76

TABLE 61 DISTRIBUTION OF TOTAL NUMBER OF HOUSEHOLDS, TOTAL MEMBERS AND
AVERAGE HOUSEHOLD SIZE BY SIZE OF HOLDING

1991/92 (1984 E.C.)

WEST GOJAM

HOUSEHOLDS & MEMBERS	SIZE OF HOLDING (HECTARES)							TOTAL
	UNDER 0.10	0.10-.50	0.51-1.00	1.01-2.00	2.01-5.00	5.01-10.00	10.01+	
NUMBER OF HOUSEHOLDS ('000')	23.59	65.86	50.72	124.43	104.02	1.75	0.00	370.37
CUMM % OF HOUSEHOLDS	6.37	24.15	37.84	71.44	99.53	100.00	100.00	100.00
NUMBER OF MEMBERS ('000)	153.31	254.74	241.45	696.96	676.18	14.54	0.00	2037.18
CUMM % OF TOTAL MEMBERS	7.53	20.03	31.88	66.09	99.29	100.00	100.00	100.00
AVERAGE HOUSEHOLD SIZE	6.50	3.87	4.76	5.60	6.50	8.32	0.00	5.50

TABLE 62 DISTRIBUTION OF TOTAL NUMBER OF HOUSEHOLDS, TOTAL MEMBERS AND
AVERAGE HOUSEHOLD SIZE BY SIZE OF HOLDING

1991/92 (1984 E.C.)

METEKEL

HOUSEHOLDS & MEMBERS	SIZE OF HOLDING (HECTARES)							TOTAL
	UNDER 0.10	0.10-.50	0.51-1.00	1.01-2.00	2.01-5.00	5.01-10.00	10.01+	
NUMBER OF HOUSEHOLDS ('000')	13.07	9.29	4.94	7.80	12.45	1.75	0.18	49.48
CUMM % OF HOUSEHOLDS	26.42	45.19	55.17	70.93	96.10	99.64	100.00	100.00
NUMBER OF MEMBERS ('000)	58.24	34.15	21.47	41.09	95.16	15.64	1.25	267.00
CUMM % OF TOTAL MEMBERS	21.81	34.61	42.65	58.03	93.67	99.53	100.00	100.00
AVERAGE HOUSEHOLD SIZE	4.46	3.68	4.35	5.27	7.64	8.92	7.00	5.40

TABLE 63 DISTRIBUTION OF TOTAL NUMBER OF HOUSEHOLDS, TOTAL MEMBERS AND
 AVERAGE HOUSEHOLD SIZE BY SIZE OF HOLDING
 1991/92 (1984 E.C.)
 NORTH GONDER

HOUSEHOLDS & MEMBERS	SIZE OF HOLDING (HECTARES)							TOTAL
	UNDER 0.10	0.10-.50	0.51-1.00	1.01-2.00	2.01-5.00	5.01-10.00	10.01+	
NUMBER OF HOUSEHOLDS ('000')	16.70	12.67	14.36	33.81	53.94	2.94	0.00	134.42
CUMM % OF HOUSEHOLDS	12.42	21.85	32.53	57.68	97.81	100.00	100.00	100.00
NUMBER OF MEMBERS ('000)	57.41	51.77	66.36	184.24	346.83	21.34	0.00	727.96
CUMM % OF TOTAL MEMBERS	7.89	15.00	24.11	49.42	97.07	100.00	100.00	100.00
AVERAGE HOUSEHOLD SIZE	3.44	4.09	4.62	5.45	6.43	7.27	0.00	5.42

TABLE 64 DISTRIBUTION OF TOTAL NUMBER OF HOUSEHOLDS, TOTAL MEMBERS AND
 AVERAGE HOUSEHOLD SIZE BY SIZE OF HOLDING
 1991/92 (1984 E.C.)
 SOUTH GONDER

HOUSEHOLDS & MEMBERS	SIZE OF HOLDING (HECTARES)							TOTAL
	UNDER 0.10	0.10- .50	0.51-1.00	1.01-2.00	2.01-5.00	5.01-10.00	10.01+	
NUMBER OF HOUSEHOLDS ('000')	7.54	20.22	37.18	87.88	41.63	1.96	0.00	196.40
CUMM % OF HOUSEHOLDS	3.84	14.13	33.06	77.80	99.00	100.00	100.00	100.00
NUMBER OF MEMBERS ('000)	18.17	69.88	147.87	460.93	265.68	13.87	0.00	976.41
CUMM % OF TOTAL MEMBERS	1.86	9.02	24.16	71.37	98.58	100.00	100.00	100.00
AVERAGE HOUSEHOLD SIZE	2.41	3.46	3.98	5.25	6.38	7.06	0.00	4.97

TABLE 65 DISTRIBUTION OF TOTAL NUMBER OF HOUSEHOLDS, TOTAL MEMBERS AND
 AVERAGE HOUSEHOLD SIZE BY SIZE OF HOLDING
 1991/92 (1984 E.C.)
 DIRE DAWA

HOUSEHOLDS & MEMBERS	SIZE OF HOLDING (HECTARES)							TOTAL
	UNDER 0.10	0.10-.50	0.51-1.00	1.01-2.00	2.01-5.00	5.01-10.00	10.01+	
NUMBER OF HOUSEHOLDS ('000')	2.68	7.11	2.07	0.00	0.00	0.00	0.00	11.86
CUMM % OF HOUSEHOLDS	22.56	82.56	100.00	100.00	100.00	100.00	100.00	100.00
NUMBER OF MEMBERS ('000)	18.73	48.92	12.40	0.00	0.00	0.00	0.00	80.05
CUMM % OF TOTAL MEMBERS	23.39	84.51	100.00	100.00	100.00	100.00	100.00	100.00
AVERAGE HOUSEHOLD SIZE	7.00	6.88	6.00	0.00	0.00	0.00	0.00	6.75

TABLE 66 DISTRIBUTION OF TOTAL NUMBER OF HOUSEHOLDS, TOTAL MEMBERS AND
AVERAGE HOUSEHOLD SIZE BY SIZE OF HOLDING

1991/92 (1984 E.C.)

EAST HARERGE

HOUSEHOLDS & MEMBERS	SIZE OF HOLDING (HECTARES)							TOTAL
	UNDER 0.10	0.10-.50	0.51-1.00	1.01-2.00	2.01-5.00	5.01-10.00	10.01+	
NUMBER OF HOUSEHOLDS ('000')	9.69	98.70	109.18	30.10	1.49	0.00	0.00	249.18
CUMM % OF HOUSEHOLDS	3.89	43.50	87.32	99.40	100.00	100.00	100.00	100.00
NUMBER OF MEMBERS ('000)	28.85	491.11	638.11	187.65	12.98	0.00	0.00	1358.71
CUMM % OF TOTAL MEMBERS	2.12	38.27	85.23	99.04	100.00	100.00	100.00	100.00
AVERAGE HOUSEHOLD SIZE	2.98	4.98	5.84	6.23	8.69	0.00	0.00	5.45

TABLE 67 DISTRIBUTION OF TOTAL NUMBER OF HOUSEHOLDS, TOTAL MEMBERS AND
 AVERAGE HOUSEHOLD SIZE BY SIZE OF HOLDING
 1991/92 (1984 E.C.)
 WEST HARERGE

HOUSEHOLDS & MEMBERS	SIZE OF HOLDING (HECTARES)							TOTAL
	UNDER 0.10	0.10-.50	0.51-1.00	1.01-2.00	2.01-5.00	5.01-10.00	10.01+	
NUMBER OF HOUSEHOLDS ('000')	3.88	40.12	74.42	53.43	13.77	0.00	0.00	185.62
CUMM % OF HOUSEHOLDS	2.09	23.71	63.80	92.58	100.00	100.00	100.00	100.00
NUMBER OF MEMBERS ('000)	13.98	198.71	437.17	333.01	108.20	0.00	0.00	1091.07
CUMM % OF TOTAL MEMBERS	1.28	19.49	59.56	90.08	100.00	100.00	100.00	100.00
AVERAGE HOUSEHOLD SIZE	3.60	4.95	5.87	6.23	7.86	0.00	0.00	5.88

TABLE 68 DISTRIBUTION OF TOTAL NUMBER OF HOUSEHOLDS, TOTAL MEMBERS AND
 AVERAGE HOUSEHOLD SIZE BY SIZE OF HOLDING
 1991/92 (1984 E.C.)
 GAMBELA

HOUSEHOLDS & MEMBERS	SIZE OF HOLDING (HECTARES)							TOTAL
	UNDER 0.10	0.10-.50	0.51-1.00	1.01-2.00	2.01-5.00	5.01-10.00	10.01+	
NUMBER OF HOUSEHOLDS ('000')	1.19	3.09	3.19	1.04	0.17	0.00	0.00	8.67
CUMM % OF HOUSEHOLDS	13.71	49.32	86.07	98.02	100.00	100.00	100.00	100.00
NUMBER OF MEMBERS ('000)	6.77	12.11	20.51	6.36	1.58	0.00	0.00	47.33
CUMM % OF TOTAL MEMBERS	14.30	39.88	83.21	96.66	100.00	100.00	100.00	100.00
AVERAGE HOUSEHOLD SIZE	5.69	3.92	6.43	6.14	9.23	0.00	0.00	5.46

TABLE 69 DISTRIBUTION OF TOTAL NUMBER OF HOUSEHOLDS, TOTAL MEMBERS AND
AVERAGE HOUSEHOLD SIZE BY SIZE OF HOLDING

1991/92 (1984 E.C.)

ILUBABOR

HOUSEHOLDS & MEMBERS	SIZE OF HOLDING (HECTARES)							TOTAL
	UNDER 0.10	0.10-.50	0.51-1.00	1.01-2.00	2.01-5.00	5.01-10.00	10.01+	
NUMBER OF HOUSEHOLDS ('000')	17.52	129.98	123.13	125.83	34.50	1.63	0.00	432.59
CUMM % OF HOUSEHOLDS	4.05	34.10	62.56	91.65	99.62	100.00	100.00	100.00
NUMBER OF MEMBERS ('000)	56.54	586.40	604.77	710.85	246.01	14.81	0.00	2219.38
CUMM % OF TOTAL MEMBERS	2.55	28.97	56.22	88.25	99.33	100.00	100.00	100.00
AVERAGE HOUSEHOLD SIZE	3.23	4.51	4.91	5.65	7.13	9.10	0.00	5.13

TABLE 70 DISTRIBUTION OF TOTAL NUMBER OF HOUSEHOLDS, TOTAL MEMBERS AND
AVERAGE HOUSEHOLD SIZE BY SIZE OF HOLDING

1991/92 (1984 E.C.)

KEFA

HOUSEHOLDS & MEMBERS	SIZE OF HOLDING (HECTARES)							TOTAL
	UNDER 0.10	0.10-0.50	0.51-1.00	1.01-2.00	2.01-5.00	5.01-10.00	10.01+	
NUMBER OF HOUSEHOLDS ('000')	7.90	71.78	65.49	25.87	9.55	0.31	0.00	180.90
CUMM % OF HOUSEHOLDS	4.37	44.05	80.25	94.55	99.83	100.00	100.00	100.00
NUMBER OF MEMBERS ('000)	31.66	292.70	303.48	136.90	62.19	2.17	0.00	829.08
CUMM % OF TOTAL MEMBERS	3.82	39.12	75.73	92.24	99.74	100.00	100.00	100.00
AVERAGE HOUSEHOLD SIZE	4.00	4.08	4.63	5.29	6.51	7.00	0.00	4.58

TABLE 71 DISTRIBUTION OF TOTAL NUMBER OF HOUSEHOLDS, TOTAL MEMBERS AND
AVERAGE HOUSEHOLD SIZE BY SIZE OF HOLDING

1991/92 (1984 E.C.)

ADDIS ABABA

HOUSEHOLDS & MEMBERS	SIZE OF HOLDING (HECTARES)							TOTAL
	UNDER 0.10	0.10-.50	0.51-1.00	1.01-2.00	2.01-5.00	5.01-10.00	10.01+	
NUMBER OF HOUSEHOLDS ('000')	2.08	3.46	8.31	24.99	25.90	3.87	0.14	68.75
CUMM % OF HOUSEHOLDS	3.02	8.06	20.15	56.50	94.17	99.79	100.00	100.00
NUMBER OF MEMBERS ('000)	8.22	14.05	38.65	138.71	163.69	28.27	1.58	393.17
CUMM % OF TOTAL MEMBERS	2.09	5.66	15.49	50.77	92.41	99.60	100.00	100.00
AVERAGE HOUSEHOLD SIZE	3.96	4.05	4.65	5.55	6.32	7.31	10.98	5.72

TABLE 72 DISTRIBUTION OF TOTAL NUMBER OF HOUSEHOLDS, TOTAL MEMBERS AND
 AVERAGE HOUSEHOLD SIZE BY SIZE OF HOLDING
 1991/92 (1984 E.C.)
 EAST SHEWA

HOUSEHOLDS & MEMBERS	SIZE OF HOLDING (HECTARES)							TOTAL
	UNDER 0.10	0.10- .50	0.51-1.00	1.01-2.00	2.01-5.00	5.01-10.00	10.01+	
NUMBER OF HOUSEHOLDS ('000')	6.47	7.42	8.77	25.52	34.06	2.22	0.09	84.55
CUMM % OF HOUSEHOLDS	7.65	16.43	26.80	56.98	97.27	99.89	100.00	100.00
NUMBER OF MEMBERS ('000)	84.38	29.56	35.87	143.06	207.46	19.09	1.43	520.84
CUMM % OF TOTAL MEMBERS	16.20	21.88	28.76	56.23	96.06	99.73	100.00	100.00
AVERAGE HOUSEHOLD SIZE	13.04	3.98	4.09	5.61	6.09	8.59	16.00	6.16

TABLE 73 DISTRIBUTION OF TOTAL NUMBER OF HOUSEHOLDS, TOTAL MEMBERS AND
AVERAGE HOUSEHOLD SIZE BY SIZE OF HOLDING

1991/92 (1984 E.C.)

NORTH SHEWA

HOUSEHOLDS & MEMBERS	SIZE OF HOLDING (HECTARES)							TOTAL
	UNDER 0.10	0.10-.50	0.51-1.00	1.01-2.00	2.01-5.00	5.01-10.00	10.01+	
NUMBER OF HOUSEHOLDS ('000')	5.11	14.09	30.93	76.06	67.60	6.46	0.25	200.50
CUMM % OF HOUSEHOLDS	2.55	9.58	25.00	62.94	96.65	99.88	100.00	100.00
NUMBER OF MEMBERS ('000)	11.20	45.10	110.04	386.13	423.92	43.86	1.72	1021.96
CUMM % OF TOTAL MEMBERS	1.10	5.51	16.28	54.06	95.54	99.83	100.00	100.00
AVERAGE HOUSEHOLD SIZE	2.19	3.20	3.56	5.08	6.27	6.79	7.00	5.10

TABLE 74 DISTRIBUTION OF TOTAL NUMBER OF HOUSEHOLDS, TOTAL MEMBERS AND
 AVERAGE HOUSEHOLD SIZE BY SIZE OF HOLDING
 1991/92 (1984 E.C.)
 SOUTH SHEWA

HOUSEHOLDS & MEMBERS	SIZE OF HOLDING (HECTARES)							TOTAL
	UNDER 0.10	0.10-.50	0.51-1.00	1.01-2.00	2.01-5.00	5.01-10.00	10.01+	
NUMBER OF HOUSEHOLDS ('000')	19.99	130.03	175.19	140.78	28.38	1.49	0.00	495.87
CUMM % OF HOUSEHOLDS	4.03	30.25	65.58	93.98	99.70	100.00	100.00	100.00
NUMBER OF MEMBERS ('000)	74.86	665.04	1030.29	892.08	197.23	10.94	0.00	2870.44
CUMM % OF TOTAL MEMBERS	2.61	25.78	61.67	92.75	99.62	100.00	100.00	100.00
AVERAGE HOUSEHOLD SIZE	3.75	5.11	5.88	6.34	6.95	7.33	0.00	5.79

TABLE 75 DISTRIBUTION OF TOTAL NUMBER OF HOUSEHOLDS, TOTAL MEMBERS AND
AVERAGE HOUSEHOLD SIZE BY SIZE OF HOLDING

1991/92 (1984 E.C.)

WEST SHEWA

HOUSEHOLDS & MEMBERS	SIZE OF HOLDING (HECTARES)							TOTAL
	UNDER 0.10	0.10- .50	0.51-1.00	1.01-2.00	2.01-5.00	5.01-10.00	10.01+	
NUMBER OF HOUSEHOLDS ('000')	26.76	109.16	104.63	116.35	87.63	12.78	1.38	458.67
CUMM % OF HOUSEHOLDS	5.83	29.63	52.44	77.81	96.91	99.70	100.00	100.00
NUMBER OF MEMBERS ('000)	80.27	478.12	530.29	678.01	569.98	96.13	14.21	2447.00
CUMM % OF TOTAL MEMBERS	3.28	22.82	44.49	72.20	95.49	99.42	100.00	100.00
AVERAGE HOUSEHOLD SIZE	3.00	4.38	5.07	5.83	6.50	7.52	10.31	5.33

TABLE 76 DISTRIBUTION OF TOTAL NUMBER OF HOUSEHOLDS, TOTAL MEMBERS AND
AVERAGE HOUSEHOLD SIZE BY SIZE OF HOLDING

1991/92 (1984 E.C.)

BORENA

HOUSEHOLDS & MEMBERS	SIZE OF HOLDING (HECTARES)							TOTAL
	UNDER 0.10	0.10-.50	0.51-1.00	1.01-2.00	2.01-5.00	5.01-10.00	10.01+	
NUMBER OF HOUSEHOLDS ('000')	16.15	25.30	21.19	13.07	5.99	0.19	0.00	81.90
CUMM % OF HOUSEHOLDS	19.72	50.61	76.49	92.45	99.77	100.00	100.00	100.00
NUMBER OF MEMBERS ('000)	77.73	143.02	123.85	89.18	34.49	0.96	0.00	469.23
CUMM % OF TOTAL MEMBERS	16.57	47.04	73.44	92.44	99.80	100.00	100.00	100.00
AVERAGE HOUSEHOLD SIZE	4.81	5.65	5.84	6.82	5.76	5.00	0.00	5.73

TABLE 77 DISTRIBUTION OF TOTAL NUMBER OF HOUSEHOLDS, TOTAL MEMBERS AND
 AVERAGE HOUSEHOLD SIZE BY SIZE OF HOLDING
 1991/92 (1984 E.C.)
 SIDAMO

HOUSEHOLDS & MEMBERS	SIZE OF HOLDING (HECTARES)							TOTAL
	UNDER 0.10	0.10-.50	0.51-1.00	1.01-2.00	2.01-5.00	5.01-10.00	10.01+	
NUMBER OF HOUSEHOLDS ('000')	59.73	289.08	118.50	37.54	5.40	0.00	0.00	510.24
CUMM % OF HOUSEHOLDS	11.71	68.36	91.58	98.94	100.00	100.00	100.00	100.00
NUMBER OF MEMBERS ('000)	225.52	1402.78	753.06	251.86	31.88	0.00	0.00	2665.11
CUMM % OF TOTAL MEMBERS	8.46	61.10	89.35	98.80	100.00	100.00	100.00	100.00
AVERAGE HOUSEHOLD SIZE	3.78	4.85	6.36	6.71	5.91	0.00	0.00	5.22

TABLE 78 DISTRIBUTION OF TOTAL NUMBER OF HOUSEHOLDS, TOTAL MEMBERS AND
AVERAGE HOUSEHOLD SIZE BY SIZE OF HOLDING

1991/92 (1984 E.C.)

ASOSA

HOUSEHOLDS & MEMBERS	SIZE OF HOLDING (HECTARES)							TOTAL
	UNDER 0.10	0.10-.50	0.51-1.00	1.01-2.00	2.01-5.00	5.01-10.00	10.01+	
NUMBER OF HOUSEHOLDS ('000')	1.64	5.07	5.96	5.32	0.61	0.00	0.00	18.60
CUMM % OF HOUSEHOLDS	8.79	36.06	68.09	96.71	100.00	100.00	100.00	100.00
NUMBER OF MEMBERS ('000)	8.24	30.44	35.50	34.48	5.33	0.00	0.00	113.98
CUMM % OF TOTAL MEMBERS	7.22	33.93	65.08	95.33	100.00	100.00	100.00	100.00
AVERAGE HOUSEHOLD SIZE	5.03	6.00	5.96	6.48	8.70	0.00	0.00	6.13

TABLE 79 DISTRIBUTION OF TOTAL NUMBER OF HOUSEHOLDS, TOTAL MEMBERS AND
AVERAGE HOUSEHOLD SIZE BY SIZE OF HOLDING

1991/92 (1984 E.C.)

WELEGA

HOUSEHOLDS & MEMBERS	SIZE OF HOLDING (HECTARES)							TOTAL
	UNDER 0.10	0.10-0.50	0.51-1.00	1.01-2.00	2.01-5.00	5.01-10.00	10.01+	
NUMBER OF HOUSEHOLDS ('000')	20.35	76.12	89.25	99.58	29.76	2.12	0.00	317.19
CUMM % OF HOUSEHOLDS	6.41	30.41	58.55	89.95	99.33	100.00	100.00	100.00
NUMBER OF MEMBERS ('000)	69.91	355.50	437.52	569.09	222.73	22.64	0.00	1677.38
CUMM % OF TOTAL MEMBERS	4.17	25.36	51.45	85.37	98.65	100.00	100.00	100.00
AVERAGE HOUSEHOLD SIZE	3.44	4.67	4.90	5.71	7.48	10.66	0.00	5.29

TABLE 80 DISTRIBUTION OF TOTAL NUMBER OF HOUSEHOLDS, TOTAL MEMBERS AND
AVERAGE HOUSEHOLD SIZE BY SIZE OF HOLDING

1991/92 (1984 E.C.)

NORTH WOLO

HOUSEHOLDS & MEMBERS	SIZE OF HOLDING (HECTARES)							TOTAL
	UNDER 0.10	0.10-.50	0.51-1.00	1.01-2.00	2.01-5.00	5.01-10.00	10.01+	
NUMBER OF HOUSEHOLDS ('000')	4.15	58.85	57.39	28.04	3.03	0.00	0.00	151.47
CUMM % OF HOUSEHOLDS	2.74	41.59	79.48	98.00	100.00	100.00	100.00	100.00
NUMBER OF MEMBERS ('000)	12.92	222.29	248.81	132.08	19.03	0.00	0.00	635.13
CUMM % OF TOTAL MEMBERS	2.03	37.03	76.21	97.00	100.00	100.00	100.00	100.00
AVERAGE HOUSEHOLD SIZE	3.11	3.78	4.34	4.71	6.27	0.00	0.00	4.19

TABLE 81 DISTRIBUTION OF TOTAL NUMBER OF HOUSEHOLDS, TOTAL MEMBERS AND
AVERAGE HOUSEHOLD SIZE BY SIZE OF HOLDING

1991/92 (1984 E.C.)

SOUTH WOLO

HOUSEHOLDS & MEMBERS	SIZE OF HOLDING (HECTARES)							TOTAL
	UNDER 0.10	0.10-.50	0.51-1.00	1.01-2.00	2.01-5.00	5.01-10.00	10.01+	
NUMBER OF HOUSEHOLDS ('000')	34.51	176.51	154.58	67.54	7.16	0.00	0.00	440.30
CUMM % OF HOUSEHOLDS	7.84	47.93	83.04	98.37	100.00	100.00	100.00	100.00
NUMBER OF MEMBERS ('000)	135.78	740.06	722.71	362.58	31.98	0.00	0.00	1993.11
CUMM % OF TOTAL MEMBERS	6.81	43.94	80.20	98.40	100.00	100.00	100.00	100.00
AVERAGE HOUSEHOLD SIZE	3.93	4.19	4.68	5.37	4.47	0.00	0.00	4.53

C. AGRICULTURAL HOUSEHOLDS, SIZE OF HOLDING AND SIZE OF HOUSEHOLD

The estimates of agricultural households by size of holding and size of agricultural households are presented in Table 82 for the country and in Tables 83 to 108 for the regions. The percentage distributions of agricultural households by number of persons in the agricultural households are as follows:-

Of the total, 2.79 percent of the agricultural households are composed of one member; 22.66 percent of the agricultural households are composed of 2-3 members; 33.16 percent are composed of 4-5 members; 36.48 percent are composed of 6-9 members and 4.91 percent of the agricultural households are composed of 10 and above members.

This indicates that most of the agricultural households have 6 - 9 members and a one member agricultural households are few in number. For details see the tables presented.

TABLE 82 TOTAL NUMBER OF HOUSEHOLDS BY SIZE OF HOLDING AND SIZE OF HOUSEHOLD

1991/92 (1984 E.C.)

*ETHIOPIA

SIZE OF HOLDING (IN HECTARES)	NUMBER IN THOUSANDS												
	SIZE OF HOUSEHOLD											ALL HOUSE HOLDS	PERCENT
	ONE MEMBER	PERCENT	2-3 MEMBER	PERCENT	4-5 MEMBER	PERCENT	6-9 MEMBER	PERCENT	10 AND ABOVE MEMBERS	PERCENT			
UNDER 0.10	38.31	10.03	175.56	45.97	103.63	27.14	58.02	15.19	6.29	1.85	381.86	100.00	
0.10 - 0.50	66.34	4.10	499.53	30.85	593.53	36.04	433.28	26.76	36.57	2.28	1619.21	100.00	
0.51 - 1.00	33.74	2.23	332.47	22.02	529.16	35.04	554.25	36.71	60.31	3.99	1509.98	100.00	
1.01 - 2.00	11.15	0.80	225.35	16.24	483.00	34.80	591.58	42.62	76.96	5.54	1388.03	100.00	
2.01 - 5.00	10.46	1.27	75.68	9.22	208.34	25.37	435.60	53.04	91.14	11.10	821.23	100.00	
5.01 - 10.00	0.77	1.38	1.09	1.95	8.38	14.97	34.40	61.44	11.35	20.27	55.99	100.00	
10.01 AND OVER	0.41	17.37	0.00	0.00	0.00	0.00	0.82	34.75	1.12	47.46	2.36	100.00	
TOTAL	161.22	2.79	1309.70	22.66	1916.03	33.16	2107.98	36.48	283.68	4.91	5778.65	100.00	

* EXCLUDING ERITREA, TIGRAY, ASAB AND OGADEN AUTONOMOUS REGIONS.

FIG 3. PERCENTAGE OF SIZE OF HOUSEHOLD MEMBERS
IN ETHIOPIA, 1991/92 (1984 E.C.)

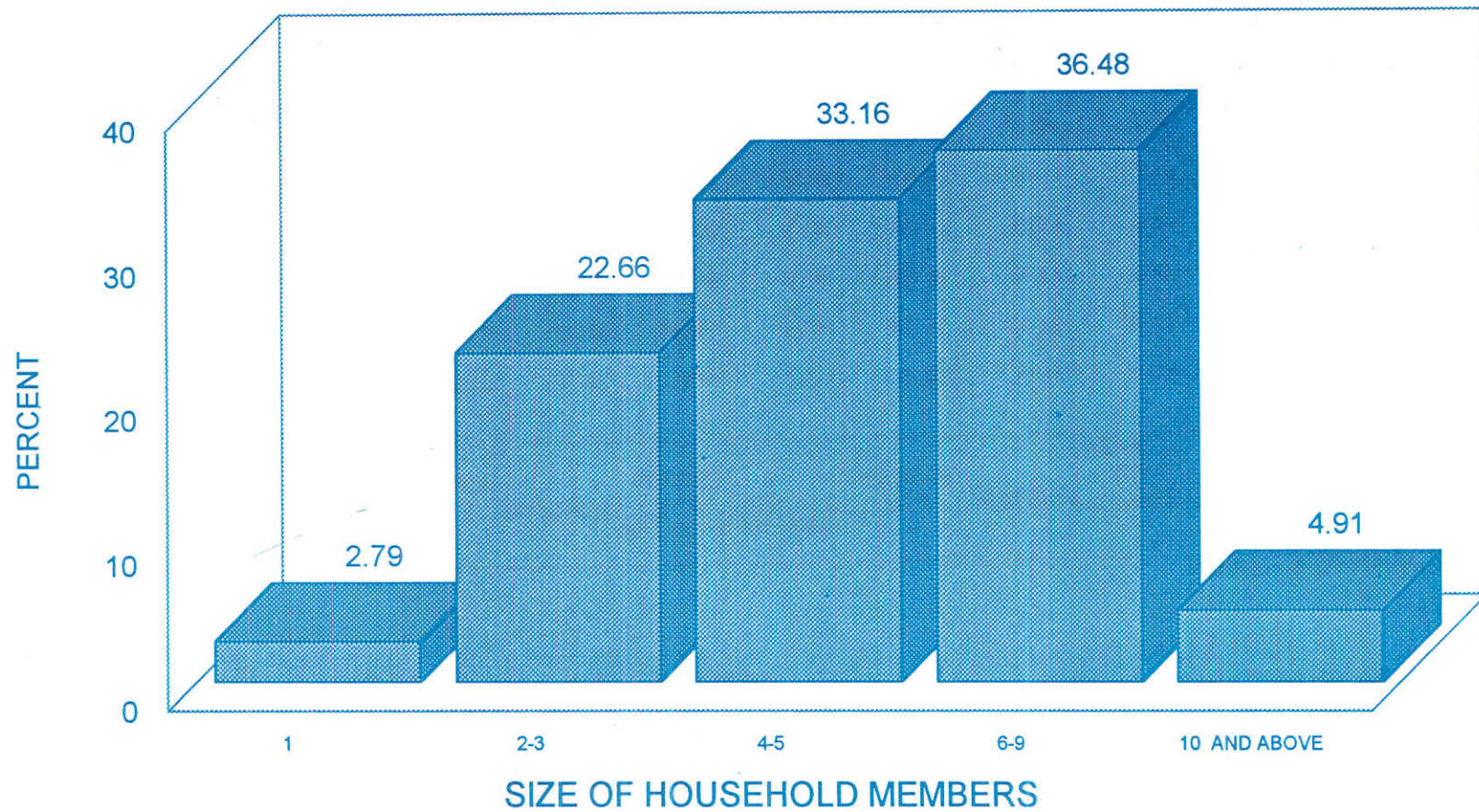

TABLE 83 TOTAL NUMBER OF HOUSEHOLDS BY SIZE OF HOLDING AND SIZE OF HOUSEHOLD
1991/92 (1984 E.C.)

ARSI

SIZE OF HOLDING (IN HECTARES)	NUMBER IN THOUSANDS											
	SIZE OF HOUSEHOLD											
	ONE MEMBER	PERCENT	2-3 MEMBER	PERCENT	4-5 MEMBER	PERCENT	6-9 MEMBER	PERCENT	10 AND ABOVE MEMBERS	PERCENT	ALL HOUSE HOLDS	PERCENT
UNDER 0.10	1.23	11.58	5.56	52.35	1.23	11.58	1.93	18.17	0.67	6.31	10.62	100.00
0.10 - 0.50	0.26	1.98	5.39	41.08	3.85	29.34	3.62	27.59	0.00	0.00	13.12	100.00
0.51 - 1.00	0.00	0.00	10.91	34.65	11.65	37.00	8.21	26.07	0.72	2.29	31.49	100.00
1.01 - 2.00	0.00	0.00	19.55	25.84	28.63	37.85	24.95	32.98	2.53	3.34	75.65	100.00
2.01 - 5.00	0.68	0.57	9.29	7.74	30.06	25.05	64.29	53.58	15.66	13.05	119.98	100.00
5.01 - 10.00	0.00	0.00	0.39	3.17	1.27	10.32	8.37	67.99	2.28	18.52	12.31	100.00
10.01 AND OVER	0.00	0.00	0.00	0.00	0.00	0.00	0.32	100.00	0.00	0.00	0.32	100.00
TOTAL	2.17	0.82	51.08	19.39	76.69	29.11	111.70	42.39	21.85	8.29	263.49	100.00

TABLE 84 TOTAL NUMBER OF HOUSEHOLDS BY SIZE OF HOLDING AND SIZE OF HOUSEHOLD

1991/92 (1984 E.C.)

BALE

NUMBER IN THOUSANDS

SIZE OF HOLDING (IN HECTARES)	SIZE OF HOUSEHOLD											
	ONE MEMBER	PERCENT	2-3 MEMBER	PERCENT	4-5 MEMBER	PERCENT	6-9 MEMBER	PERCENT	10 AND ABOVE MEMBERS	PERCENT	ALL HOUSE HOLDS	PERCENT
UNDER 0.10	0.91	7.95	3.34	29.20	4.45	38.90	1.95	17.05	0.80	6.99	11.44	100.00
0.10 - 0.50	0.77	7.37	3.58	34.26	3.11	29.76	2.82	26.99	0.16	1.53	10.45	100.00
0.51 - 1.00	1.07	4.73	4.36	19.29	7.05	31.19	9.20	40.71	0.92	4.07	22.60	100.00
1.01 - 2.00	0.20	0.71	3.05	10.79	8.13	28.75	13.79	48.76	3.10	10.96	28.28	100.00
2.01 - 5.00	0.20	0.82	1.66	6.77	6.49	26.47	11.13	45.39	5.04	20.55	24.52	100.00
5.01 - 10.00	0.00	0.00	0.00	0.00	0.25	24.75	0.33	32.67	0.43	42.57	1.01	100.00
10.01 AND OVER	0.00	0.00	0.00	0.00	0.00	0.00	0.00	0.00	0.00	0.00	0.00	0.00
TOTAL	3.15	3.20	16.00	16.28	29.48	29.99	39.23	39.91	10.44	10.62	98.29	100.00

TABLE 85 TOTAL NUMBER OF HOUSEHOLDS BY SIZE OF HOLDING AND SIZE OF HOUSEHOLD

1991/92 (1984 E.C.)

NORTH OMO

SIZE OF HOLDING (IN HECTARES)	NUMBER IN THOUSANDS											
	SIZE OF HOUSEHOLD											
	ONE MEMBER	PERCENT	2-3 MEMBER	PERCENT	4-5 MEMBER	PERCENT	6-9 MEMBER	PERCENT	10 AND ABOVE MEMBERS	PERCENT	ALL HOUSE HOLDS	PERCENT
UNDER 0.10	2.98	10.42	12.94	45.24	7.96	27.83	4.53	15.84	0.19	0.66	28.60	100.00
0.10 - 0.50	7.22	3.60	49.17	24.55	68.97	34.43	67.73	33.81	7.23	3.61	200.32	100.00
0.51 - 1.00	4.13	2.91	19.77	13.92	52.21	36.76	57.48	40.47	8.43	5.94	142.03	100.00
1.01 - 2.00	0.33	0.55	6.08	10.11	20.34	33.83	27.55	45.82	5.81	9.66	60.13	100.00
2.01 - 5.00	1.52	8.27	3.13	17.04	0.66	3.59	12.28	66.85	0.77	4.19	18.37	100.00
5.01 - 10.00	0.00	0.00	0.00	0.00	0.24	50.00	0.00	0.00	0.24	50.00	0.48	100.00
10.01 AND OVER	0.00	0.00	0.00	0.00	0.00	0.00	0.00	0.00	0.00	0.00	0.00	0.00
TOTAL	16.19	3.60	91.09	20.25	150.38	33.42	169.58	37.69	22.68	5.04	449.92	100.00

TABLE 86 TOTAL NUMBER OF HOUSEHOLDS BY SIZE OF HOLDING AND SIZE OF HOUSEHOLD
1991/92 (1984 E.C.)
SOUTH OMO

SIZE OF HOLDING (IN HECTARES)	NUMBER IN THOUSANDS												
	SIZE OF HOUSEHOLD											ALL HOUSE HOLDS	PERCENT
	ONE MEMBER	PERCENT	2-3 MEMBER	PERCENT	4-5 MEMBER	PERCENT	6-9 MEMBER	PERCENT	10 AND ABOVE MEMBERS	PERCENT			
UNDER 0.10	0.25	17.86	0.62	44.29	0.21	15.00	0.00	0.00	0.32	22.86	1.40	100.00	
0.10 - 0.50	1.05	11.85	3.10	34.99	2.49	28.10	1.83	20.65	0.39	4.40	8.86	100.00	
0.51 - 1.00	0.79	8.62	3.03	33.04	3.02	32.93	2.27	24.75	0.06	0.65	9.17	100.00	
1.01 - 2.00	0.16	3.31	1.03	21.33	1.66	34.37	1.72	35.61	0.26	5.38	4.83	100.00	
2.01 - 5.00	0.00	0.00	0.08	14.29	0.20	35.71	0.21	37.50	0.06	10.71	0.56	100.00	
5.01 - 10.00	0.07	100.00	0.00	0.00	0.00	0.00	0.00	0.00	0.00	0.00	0.07	100.00	
10.01 AND OVER	0.00	0.00	0.00	0.00	0.00	0.00	0.00	0.00	0.00	0.00	0.00	0.00	
TOTAL	2.32	9.32	7.85	31.55	7.57	30.43	6.04	24.28	1.09	4.38	24.88	100.00	

TABLE 87 TOTAL NUMBER OF HOUSEHOLDS BY SIZE OF HOLDING AND SIZE OF HOUSEHOLD

1991/92 (1984 E.C.)

EAST GOJAM

SIZE OF HOLDING (IN HECTARES)	NUMBER IN THOUSANDS												
	SIZE OF HOUSEHOLD											ALL HOUSE HOLDS	PERCENT
	ONE MEMBER	PERCENT	2-3 MEMBER	PERCENT	4-5 MEMBER	PERCENT	6-9 MEMBER	PERCENT	10 AND ABOVE MEMBERS	PERCENT			
UNDER 0.10	6.17	21.20	15.68	53.88	4.80	16.49	2.45	8.42	0.00	0.00	29.10	100.00	
0.10 - 0.50	3.11	9.55	16.54	50.81	9.71	29.83	3.20	9.83	0.00	0.00	32.55	100.00	
0.51 - 1.00	1.51	3.33	15.65	34.54	15.48	34.16	11.60	25.60	1.06	2.34	45.31	100.00	
1.01 - 2.00	0.95	1.01	25.55	27.13	37.17	39.48	30.14	32.01	0.36	0.38	94.16	100.00	
2.01 - 5.00	1.90	2.09	10.63	11.71	30.42	33.52	45.70	50.35	2.13	2.35	90.76	100.00	
5.01 - 10.00	0.00	0.00	0.00	0.00	0.29	10.94	1.64	61.89	0.72	27.17	2.65	100.00	
10.01 AND OVER	0.00	0.00	0.00	0.00	0.00	0.00	0.00	0.00	0.00	0.00	0.00	0.00	
TOTAL	13.64	4.63	84.05	28.54	97.87	33.23	94.71	32.16	4.28	1.45	294.54	100.00	

TABLE 88 TOTAL NUMBER OF HOUSEHOLDS BY SIZE OF HOLDING AND SIZE OF HOUSEHOLD

1991/92 (1984 E.C.)

WEST GOJAM

NUMBER IN THOUSANDS

SIZE OF HOLDING (IN HECTARES)	SIZE OF HOUSEHOLD											
	ONE MEMBER	PERCENT	2-3 MEMBER	PERCENT	4-5 MEMBER	PERCENT	6-9 MEMBER	PERCENT	10 AND ABOVE MEMBERS	PERCENT	ALL HOUSE HOLDS	PERCENT
UNDER 0.10	2.59	10.98	9.53	40.40	7.18	30.44	3.30	13.99	0.98	4.15	23.59	100.00
0.10 - 0.50	4.67	7.09	28.82	43.76	20.81	31.60	9.71	14.74	1.84	2.79	65.86	100.00
0.51 - 1.00	0.00	0.00	17.96	35.41	16.81	33.14	15.33	30.22	0.63	1.24	50.72	100.00
1.01 - 2.00	0.35	0.28	16.91	13.59	49.67	39.92	53.44	42.95	4.06	3.26	124.43	100.00
2.01 - 5.00	0.33	0.32	9.96	9.58	23.11	22.22	59.61	57.31	11.01	10.58	104.02	100.00
5.01 - 10.00	0.00	0.00	0.00	0.00	0.00	0.00	1.42	81.14	0.33	18.86	1.75	100.00
10.01 AND OVER	0.00	0.00	0.00	0.00	0.00	0.00	0.00	0.00	0.00	0.00	0.00	0.00
TOTAL	7.95	2.15	83.20	22.46	117.56	31.74	142.81	38.56	18.85	5.09	370.37	100.00

TABLE 89 TOTAL NUMBER OF HOUSEHOLDS BY SIZE OF HOLDING AND SIZE OF HOUSEHOLD

1991/92 (1984 E.C.)

METEKEL

SIZE OF HOLDING (IN HECTARES)	NUMBER IN THOUSANDS											
	SIZE OF HOUSEHOLD											
	ONE MEMBER	PERCENT	2-3 MEMBER	PERCENT	4-5 MEMBER	PERCENT	6-9 MEMBER	PERCENT	10 AND ABOVE MEMBERS	PERCENT	ALL HOUSE HOLDS	PERCENT
UNDER 0.10	1.32	10.10	5.98	45.75	3.73	28.54	1.93	14.77	0.12	0.92	13.07	100.00
0.10 - 0.50	0.59	6.35	3.95	42.52	3.63	39.07	0.99	10.66	0.12	1.29	9.29	100.00
0.51 - 1.00	0.10	2.02	0.96	19.43	2.81	56.88	1.07	21.66	0.00	0.00	4.94	100.00
1.01 - 2.00	0.06	0.77	1.96	25.13	2.87	36.79	2.41	30.90	0.49	6.28	7.80	100.00
2.01 - 5.00	0.00	0.00	1.39	11.16	4.14	33.25	5.32	42.73	1.60	12.85	12.45	100.00
5.01 - 10.00	0.00	0.00	0.00	0.00	0.28	16.00	0.85	48.57	0.62	35.43	1.75	100.00
10.01 AND OVER	0.00	0.00	0.00	0.00	0.00	0.00	0.18	100.00	0.00	0.00	0.18	100.00
TOTAL	2.07	4.18	14.25	28.80	17.45	35.27	12.76	25.79	2.95	5.96	49.48	100.00

TABLE 90 TOTAL NUMBER OF HOUSEHOLDS BY SIZE OF HOLDING AND SIZE OF HOUSEHOLD

1991/92 (1984 E.C.)

NORTH GONDER

SIZE OF HOLDING (IN HECTARES)	NUMBER IN THOUSANDS												
	SIZE OF HOUSEHOLD											ALL HOUSE HOLDS	PERCENT
	ONE MEMBER	PERCENT	2-3 MEMBER	PERCENT	4-5 MEMBER	PERCENT	6-9 MEMBER	PERCENT	10 AND ABOVE MEMBERS	PERCENT			
UNDER 0.10	1.52	9.10	8.38	50.18	4.89	29.28	1.91	11.44	0.00	0.00	16.70	100.00	
0.10 - 0.50	1.14	9.00	5.22	41.20	4.05	31.97	1.72	13.58	0.55	4.34	12.67	100.00	
0.51 - 1.00	0.26	1.81	4.15	28.90	4.72	32.87	5.23	36.42	0.00	0.00	14.36	100.00	
1.01 - 2.00	0.00	0.00	7.87	23.28	9.70	28.69	15.20	44.96	1.03	3.05	33.81	100.00	
2.01 - 5.00	0.29	0.54	6.00	11.12	12.32	22.84	30.11	55.82	5.23	9.70	53.94	100.00	
5.01 - 10.00	0.13	4.42	0.17	5.78	0.32	10.88	1.71	58.16	0.61	20.75	2.94	100.00	
10.01 AND OVER	0.00	0.00	0.00	0.00	0.00	0.00	0.00	0.00	0.00	0.00	0.00	0.00	
TOTAL	3.33	2.48	31.79	23.65	36.00	26.78	55.88	41.57	7.42	5.52	134.42	100.00	

TABLE 91 TOTAL NUMBER OF HOUSEHOLDS BY SIZE OF HOLDING AND SIZE OF HOUSEHOLD
1991/92 (1984 E.C.)
SOUTH GONDER

SIZE OF HOLDING (IN HECTARES)	NUMBER IN THOUSANDS											
	SIZE OF HOUSEHOLD											
	ONE MEMBER	PERCENT	2-3 MEMBER	PERCENT	4-5 MEMBER	PERCENT	6-9 MEMBER	PERCENT	10 AND ABOVE MEMBERS	PERCENT	ALL HOUSE HOLDS	PERCENT
UNDER 0.10	2.07	27.45	3.89	51.59	1.26	16.71	0.32	4.24	0.00	0.00	7.54	100.00
0.10 - 0.50	2.91	14.39	8.86	43.82	5.22	25.82	3.22	15.92	0.00	0.00	20.22	100.00
0.51 - 1.00	2.30	6.19	13.51	36.34	13.58	36.53	7.79	20.95	0.00	0.00	37.18	100.00
1.01 - 2.00	0.00	0.00	16.24	18.48	30.83	35.08	39.55	45.00	1.26	1.43	87.88	100.00
2.01 - 5.00	0.40	0.96	3.03	7.28	12.90	30.99	22.19	53.30	3.11	7.47	41.63	100.00
5.01 - 10.00	0.00	0.00	0.00	0.00	0.68	34.69	0.99	50.51	0.29	14.80	1.96	100.00
10.01 AND OVER	0.00	0.00	0.00	0.00	0.00	0.00	0.00	0.00	0.00	0.00	0.00	0.00
TOTAL	7.68	3.91	45.53	23.18	64.47	32.83	74.06	37.71	4.66	2.37	196.40	100.00

TABLE 92 TOTAL NUMBER OF HOUSEHOLDS BY SIZE OF HOLDING AND SIZE OF HOUSEHOLD

1991/92 (1984 E.C.)

DIRE DAWA

NUMBER IN THOUSANDS

SIZE OF HOLDING (IN HECTARES)	SIZE OF HOUSEHOLD										ALL HOUSE HOLDS	PERCENT
	ONE MEMBER	PERCENT	2-3 MEMBER	PERCENT	4-5 MEMBER	PERCENT	6-9 MEMBER	PERCENT	10 AND ABOVE MEMBERS	PERCENT		
UNDER 0.10	0.00	0.00	0.00	0.00	0.89	33.21	1.34	50.00	0.45	16.79	2.68	100.00
0.10 - 0.50	0.00	0.00	0.00	0.00	2.27	31.93	3.51	49.37	1.34	18.85	7.11	100.00
0.51 - 1.00	0.00	0.00	0.34	16.43	0.00	0.00	1.72	83.09	0.00	0.00	2.07	100.00
1.01 - 2.00	0.00	0.00	0.00	0.00	0.00	0.00	0.00	0.00	0.00	0.00	0.00	0.00
2.01 - 5.00	0.00	0.00	0.00	0.00	0.00	0.00	0.00	0.00	0.00	0.00	0.00	0.00
5.01 - 10.00	0.00	0.00	0.00	0.00	0.00	0.00	0.00	0.00	0.00	0.00	0.00	0.00
10.01 AND OVER	0.00	0.00	0.00	0.00	0.00	0.00	0.00	0.00	0.00	0.00	0.00	0.00
TOTAL	0.00	0.00	0.34	2.87	3.16	26.64	6.57	55.40	1.78	15.01	11.86	100.00

TABLE 93 TOTAL NUMBER OF HOUSEHOLDS BY SIZE OF HOLDING AND SIZE OF HOUSEHOLD
1991/92 (1984 E.C.)
WEST HARERGE

SIZE OF HOLDING (IN HECTARES)	NUMBER IN THOUSANDS											
	SIZE OF HOUSEHOLD											
	ONE MEMBER	PERCENT	2-3 MEMBER	PERCENT	4-5 MEMBER	PERCENT	6-9 MEMBER	PERCENT	10 AND ABOVE MEMBERS	PERCENT	ALL HOUSE HOLDS	PERCENT
UNDER 0.10	0.93	9.60	6.88	71.00	0.93	9.60	0.95	9.80	0.00	0.00	9.69	100.00
0.10 - 0.50	0.41	0.42	25.57	25.91	36.63	37.11	34.66	35.12	1.43	1.45	98.70	100.00
0.51 - 1.00	0.00	0.00	12.92	11.83	44.18	40.47	45.55	41.72	6.53	5.98	109.18	100.00
1.01 - 2.00	0.00	0.00	2.14	7.11	10.23	33.99	14.46	48.04	3.27	10.86	30.10	100.00
2.01 - 5.00	0.00	0.00	0.00	0.00	0.00	0.00	1.49	100.00	0.00	0.00	1.49	100.00
5.01 - 10.00	0.00	0.00	0.00	0.00	0.00	0.00	0.00	0.00	0.00	0.00	0.00	0.00
10.01 AND OVER	0.00	0.00	0.00	0.00	0.00	0.00	0.00	0.00	0.00	0.00	0.00	0.00
TOTAL	1.34	0.54	47.51	19.07	91.98	36.91	97.12	38.98	11.22	4.50	249.18	100.00

TABLE 94 TOTAL NUMBER OF HOUSEHOLDS BY SIZE OF HOLDING AND SIZE OF HOUSEHOLD

1991/92 (1984 E.C.)

WEST HARERGE

NUMBER IN THOUSANDS

SIZE OF HOLDING (IN HECTARES)	SIZE OF HOUSEHOLD										ALL HOUSE HOLDS	PERCENT
	ONE MEMBER	PERCENT	2-3 MEMBER	PERCENT	4-5 MEMBER	PERCENT	6-9 MEMBER	PERCENT	10 AND ABOVE MEMBERS	PERCENT		
UNDER 0.10	0.00	0.00	2.34	60.31	1.04	26.80	0.49	12.63	0.00	0.00	3.88	100.00
0.10 - 0.50	1.13	2.82	8.37	20.86	16.43	40.95	13.12	32.70	1.07	2.67	40.12	100.00
0.51 - 1.00	0.98	1.32	10.35	13.91	23.13	31.08	35.91	48.25	4.05	5.44	74.42	100.00
1.01 - 2.00	0.00	0.00	8.82	16.51	15.40	28.82	22.19	41.53	7.01	13.12	53.43	100.00
2.01 - 5.00	0.00	0.00	0.00	0.00	1.26	9.15	8.72	63.33	3.80	27.60	13.77	100.00
5.01 - 10.00	0.00	0.00	0.00	0.00	0.00	0.00	0.00	0.00	0.00	0.00	0.00	0.00
10.01 AND OVER	0.00	0.00	0.00	0.00	0.00	0.00	0.00	0.00	0.00	0.00	0.00	0.00
TOTAL	2.11	1.14	29.89	16.10	57.26	30.85	80.44	43.34	15.92	8.58	185.62	100.00

TABLE 95 TOTAL NUMBER OF HOUSEHOLDS BY SIZE OF HOLDING AND SIZE OF HOUSEHOLD

1991/92 (1984 E.C.)

GAMBELA

NUMBER IN THOUSANDS

SIZE OF HOLDING (IN HECTARES)	SIZE OF HOUSEHOLD											
	ONE MEMBER	PERCENT	2-3 MEMBER	PERCENT	4-5 MEMBER	PERCENT	6-9 MEMBER	PERCENT	10 AND ABOVE MEMBERS	PERCENT	ALL HOUSE HOLDS	PERCENT
UNDER 0.10	0.00	0.00	0.27	22.69	0.16	13.45	0.76	63.87	0.00	0.00	1.19	100.00
0.10 - 0.50	0.16	5.18	1.51	48.87	0.58	18.77	0.84	27.18	0.00	0.00	3.09	100.00
0.51 - 1.00	0.00	0.00	0.51	15.99	0.77	24.14	1.43	44.83	0.47	14.73	3.19	100.00
1.01 - 2.00	0.00	0.00	0.17	16.35	0.36	34.62	0.42	40.38	0.09	8.65	1.04	100.00
2.01 - 5.00	0.00	0.00	0.00	0.00	0.00	0.00	0.09	52.94	.008	47.06	0.17	100.00
5.01 - 10.00	0.00	0.00	0.00	0.00	0.00	0.00	0.00	0.00	0.00	0.00	0.00	0.00
10.01 AND OVER	0.00	0.00	0.00	0.00	0.00	0.00	0.00	0.00	0.00	0.00	0.00	0.00
TOTAL	0.16	1.85	2.46	28.37	1.87	21.57	3.54	40.83	0.64	7.38	8.67	100.00

TABLE 96 TOTAL NUMBER OF HOUSEHOLDS BY SIZE OF HOLDING AND SIZE OF HOUSEHOLD

1991/92 (1984 E.C.)

ILUBABOR

NUMBER IN THOUSANDS

SIZE OF HOLDING (IN HECTARES)	SIZE OF HOUSEHOLD											
	ONE MEMBER	PERCENT	2-3 MEMBER	PERCENT	4-5 MEMBER	PERCENT	6-9 MEMBER	PERCENT	10 AND ABOVE MEMBERS	PERCENT	ALL HOUSE HOLDS	PERCENT
UNDER 0.10	2.30	13.13	8.65	49.37	4.99	28.48	1.58	9.02	0.00	0.00	17.52	100.00
0.10 - 0.50	5.47	4.21	43.95	33.81	49.81	38.32	28.63	22.03	2.13	1.64	129.98	100.00
0.51 - 1.00	3.93	3.19	26.35	21.40	46.61	37.85	43.79	35.56	2.44	1.98	123.13	100.00
1.01 - 2.00	0.83	0.66	18.94	15.05	45.35	36.04	52.89	42.03	7.83	6.22	125.83	100.00
2.01 - 5.00	0.00	0.00	3.05	8.84	7.21	20.90	18.56	53.80	5.67	16.43	34.50	100.00
5.01 - 10.00	0.00	0.00	0.00	0.00	0.00	0.00	0.77	47.24	0.85	52.15	1.63	100.00
10.01 AND OVER	0.00	0.00	0.00	0.00	0.00	0.00	0.00	0.00	0.00	0.00	0.00	0.00
TOTAL	12.54	2.90	100.93	23.33	153.97	35.59	146.23	33.80	18.92	4.37	432.59	100.00

TABLE 97 TOTAL NUMBER OF HOUSEHOLDS BY SIZE OF HOLDING AND SIZE OF HOUSEHOLD

1991/92 (1984 E.C.)

KEFA

NUMBER IN THOUSANDS

SIZE OF HOLDING (IN HECTARES)	SIZE OF HOUSEHOLD											
	ONE MEMBER	PERCENT	2-3 MEMBER	PERCENT	4-5 MEMBER	PERCENT	6-9 MEMBER	PERCENT	10 AND ABOVE MEMBERS	PERCENT	ALL HOUSE HOLDS	PERCENT
UNDER 0.10	0.54	6.84	3.37	42.66	2.01	25.44	1.97	24.94	0.00	0.00	7.90	100.00
0.10 - 0.50	3.75	5.22	26.86	37.42	26.82	37.36	14.07	19.60	0.28	0.39	71.78	100.00
0.51 - 1.00	1.28	1.95	18.68	28.52	30.50	46.57	13.85	21.15	1.17	1.79	65.49	100.00
1.01 - 2.00	0.08	0.31	5.65	21.84	7.59	29.34	12.01	46.42	0.55	2.13	25.87	100.00
2.01 - 5.00	0.00	0.00	0.34	3.56	4.11	43.04	3.59	37.59	1.50	15.71	9.55	100.00
5.01 - 10.00	0.00	0.00	0.00	0.00	0.00	0.00	0.31	100.00	0.00	0.00	0.31	100.00
10.01 AND OVER	0.00	0.00	0.00	0.00	0.00	0.00	0.00	0.00	0.00	0.00	0.00	0.00
TOTAL	5.66	3.13	54.90	30.35	71.03	39.26	45.81	25.32	3.51	1.94	180.90	100.00

TABLE 98 TOTAL NUMBER OF HOUSEHOLDS BY SIZE OF HOLDING AND SIZE OF HOUSEHOLD

1991/92 (1984 E.C.)

ADDIS ABABA

NUMBER IN THOUSANDS

SIZE OF HOLDING (IN HECTARES)	SIZE OF HOUSEHOLD											
	ONE MEMBER	PERCENT	2-3 MEMBER	PERCENT	4-5 MEMBER	PERCENT	6-9 MEMBER	PERCENT	10 AND ABOVE MEMBERS	PERCENT	ALL HOUSE HOLDS	PERCENT
UNDER 0.10	0.17	8.17	0.91	43.75	0.49	23.56	0.40	19.23	0.10	4.81	2.08	100.00
0.10 - 0.50	0.24	6.94	1.34	38.73	1.30	37.57	0.49	14.16	0.10	2.89	3.46	100.00
0.51 - 1.00	0.22	2.65	2.51	30.20	2.57	30.93	2.85	34.30	0.17	2.05	8.31	100.00
1.01 - 2.00	0.49	1.96	4.46	17.85	9.10	36.41	9.23	36.93	1.71	6.84	24.99	100.00
2.01 - 5.00	0.42	1.62	2.55	9.85	7.47	28.84	13.12	50.66	2.35	9.07	25.90	100.00
5.01 - 10.00	0.16	4.13	0.32	8.27	0.68	17.57	1.80	46.51	0.90	23.26	3.87	100.00
10.01 AND OVER	0.00	0.00	0.00	0.00	0.00	0.00	0.07	50.00	0.07	50.00	0.14	100.00
TOTAL	1.70	2.47	12.09	17.59	21.61	31.43	27.95	40.65	5.41	7.87	68.75	100.00

TABLE 99 TOTAL NUMBER OF HOUSEHOLDS BY SIZE OF HOLDING AND SIZE OF HOUSEHOLD

1991/92 (1984 E.C.)

EAST SHEWA

SIZE OF HOLDING (IN HECTARES)	NUMBER IN THOUSANDS												
	SIZE OF HOUSEHOLD											ALL HOUSE HOLDS	PERCENT
	ONE MEMBER	PERCENT	2-3 MEMBER	PERCENT	4-5 MEMBER	PERCENT	6-9 MEMBER	PERCENT	10 AND ABOVE MEMBERS	PERCENT			
UNDER 0.10	0.85	13.14	1.67	25.81	1.15	17.77	2.04	31.53	0.75	11.59	6.47	100.00	
0.10 - 0.50	0.72	9.70	2.43	32.75	2.65	35.71	1.50	20.22	0.13	1.75	7.42	100.00	
0.51 - 1.00	1.14	13.00	2.64	30.10	2.63	29.99	2.37	27.02	0.00	0.00	8.77	100.00	
1.01 - 2.00	0.27	1.06	4.80	18.81	8.04	31.50	10.49	41.11	1.91	7.48	25.52	100.00	
2.01 - 5.00	0.50	1.47	4.53	13.30	9.35	27.45	17.03	50.00	2.65	7.78	34.06	100.00	
5.01 - 10.00	0.00	0.00	0.21	9.46	0.00	0.00	1.34	60.36	0.68	30.63	2.22	100.00	
10.01 AND OVER	0.00	0.00	0.00	0.00	0.00	0.00	0.00	0.00	0.09	100.00	0.09	100.00	
TOTAL	3.48	4.12	16.27	19.24	23.83	28.18	34.78	41.14	6.20	7.33	84.55	100.00	

TABLE 100 TOTAL NUMBER OF HOUSEHOLDS BY SIZE OF HOLDING AND SIZE OF HOUSEHOLD

1991/92 (1984 E.C.)

NORTH SHEWA

NUMBER IN THOUSANDS

SIZE OF HOLDING (IN HECTARES)	SIZE OF HOUSEHOLD											
	ONE MEMBER	PERCENT	2-3 MEMBER	PERCENT	4-5 MEMBER	PERCENT	6-9 MEMBER	PERCENT	10 AND ABOVE MEMBERS	PERCENT	ALL HOUSE HOLDS	PERCENT
UNDER 0.10	1.68	32.88	2.65	51.86	0.79	15.46	0.00	0.00	0.00	0.00	5.11	100.00
0.10 - 0.50	1.65	11.71	7.71	54.72	3.36	23.85	1.37	9.72	0.00	0.00	14.09	100.00
0.51 - 1.00	3.69	11.93	14.09	45.55	6.08	19.66	7.07	22.86	0.00	0.00	30.93	100.00
1.01 - 2.00	0.98	1.29	19.32	25.40	23.76	31.24	31.20	41.02	0.81	1.06	76.06	100.00
2.01 - 5.00	0.27	0.40	5.05	7.47	21.04	31.12	34.47	50.99	6.76	10.00	67.60	100.00
5.01 - 10.00	0.00	0.00	0.00	0.00	1.64	25.39	4.58	70.90	0.25	3.87	6.46	100.00
10.01 AND OVER	0.00	0.00	0.00	0.00	0.00	0.00	0.25	100.00	0.00	0.00	0.25	100.00
TOTAL	8.26	4.12	48.81	24.34	56.67	28.26	78.93	39.37	7.82	3.90	200.50	100.00

TABLE 101 TOTAL NUMBER OF HOUSEHOLDS BY SIZE OF HOLDING AND SIZE OF HOUSEHOLD

1991/92 (1984 E.C.)

SOUTH SHEWA

SIZE OF HOLDING (IN HECTARES)	NUMBER IN THOUSANDS												
	SIZE OF HOUSEHOLD											ALL HOUSE HOLDS	PERCENT
	ONE MEMBER	PERCENT	2-3 MEMBER	PERCENT	4-5 MEMBER	PERCENT	6-9 MEMBER	PERCENT	10 AND ABOVE MEMBERS	PERCENT			
UNDER 0.10	1.23	6.15	9.58	47.92	5.96	29.81	3.22	16.11	0.00	0.00	19.99	100.00	
0.10 - 0.50	2.56	1.97	29.81	22.93	55.88	42.97	35.92	27.62	5.86	4.51	130.03	100.00	
0.51 - 1.00	0.63	0.36	29.37	16.76	58.89	33.61	72.65	41.47	13.65	7.79	175.19	100.00	
1.01 - 2.00	1.56	1.11	16.22	11.52	42.01	29.84	64.80	46.03	16.20	11.51	140.78	100.00	
2.01 - 5.00	0.83	2.92	2.11	7.43	5.36	18.89	14.61	51.48	5.47	19.27	28.38	100.00	
5.01 - 10.00	0.00	0.00	0.00	0.00	0.00	0.00	1.49	100.00	0.00	0.00	1.49	100.00	
10.01 AND OVER	0.00	0.00	0.00	0.00	0.00	0.00	0.00	0.00	0.00	0.00	0.00	0.00	
TOTAL	6.81	1.37	87.09	17.56	168.09	33.90	192.69	38.86	41.17	8.30	495.87	100.00	

TABLE 102 TOTAL NUMBER OF HOUSEHOLDS BY SIZE OF HOLDING AND SIZE OF HOUSEHOLD

1991/92 (1984 E.C.)

WEST SHEWA

NUMBER IN THOUSANDS

SIZE OF HOLDING (IN HECTARES)	SIZE OF HOUSEHOLD										ALL HOUSE HOLDS	PERCENT
	ONE MEMBER	PERCENT	2-3 MEMBER	PERCENT	4-5 MEMBER	PERCENT	6-9 MEMBER	PERCENT	10 AND ABOVE MEMBERS	PERCENT		
UNDER 0.10	3.26	12.18	15.96	59.64	4.61	17.23	2.93	10.95	0.00	0.00	26.76	100.00
0.10 - 0.50	2.00	1.83	35.41	32.44	48.56	44.49	21.18	19.40	2.01	1.84	109.16	100.00
0.51 - 1.00	1.89	1.81	23.07	22.05	31.94	30.53	46.02	43.98	1.72	1.64	104.63	100.00
1.01 - 2.00	1.64	1.41	13.72	11.79	43.84	37.68	51.58	44.33	5.57	4.79	116.35	100.00
2.01 - 5.00	2.11	2.41	8.15	9.30	20.77	23.70	46.40	52.95	10.19	11.63	87.63	100.00
5.01 - 10.00	0.41	3.21	0.00	0.00	2.54	19.87	7.79	60.95	2.03	15.88	12.78	100.00
10.01 AND OVER	0.41	29.71	0.00	0.00	0.00	0.00	0.00	0.00	0.96	69.57	1.38	100.00
TOTAL	11.73	2.56	96.31	21.00	152.27	33.20	175.89	38.35	22.48	4.90	458.67	100.00

TABLE 103 TOTAL NUMBER OF HOUSEHOLDS BY SIZE OF HOLDING AND SIZE OF HOUSEHOLD

1991/92 (1984 E.C.)

BORENA

NUMBER IN THOUSANDS

SIZE OF HOLDING (IN HECTARES)	SIZE OF HOUSEHOLD											
	ONE MEMBER	PERCENT	2-3 MEMBER	PERCENT	4-5 MEMBER	PERCENT	6-9 MEMBER	PERCENT	10 AND ABOVE MEMBERS	PERCENT	ALL HOUSE HOLDS	PERCENT
UNDER 0.10	0.35	2.17	3.13	19.38	6.75	41.80	5.92	36.66	0.00	0.00	16.15	100.00
0.10 - 0.50	0.82	3.24	3.55	14.03	8.57	33.87	10.45	41.30	1.91	7.55	25.30	100.00
0.51 - 1.00	0.00	0.00	3.88	18.31	7.19	33.93	8.27	39.03	1.85	8.73	21.19	100.00
1.01 - 2.00	0.15	1.15	1.26	9.64	2.65	20.28	6.81	52.10	2.20	16.83	13.07	100.00
2.01 - 5.00	0.00	0.00	1.02	17.03	2.06	34.39	2.42	40.40	0.49	8.18	5.99	100.00
5.01 - 10.00	0.00	0.00	0.00	0.00	0.19	100.00	0.00	0.00	0.00	0.00	0.19	100.00
10.01 AND OVER	0.00	0.00	0.00	0.00	0.00	0.00	0.00	0.00	0.00	0.00	0.00	0.00
TOTAL	1.32	1.61	12.85	15.69	27.41	33.47	33.86	41.34	6.45	7.88	81.90	100.00

TABLE 104 TOTAL NUMBER OF HOUSEHOLDS BY SIZE OF HOLDING AND SIZE OF HOUSEHOLD

1991/92 (1984 E.C.)

SIDAMO

SIZE OF HOLDING (IN HECTARES)	NUMBER IN THOUSANDS												
	SIZE OF HOUSEHOLD											ALL HOUSE HOLDS	PERCENT
	ONE MEMBER	PERCENT	2-3 MEMBER	PERCENT	4-5 MEMBER	PERCENT	6-9 MEMBER	PERCENT	10 AND ABOVE MEMBERS	PERCENT			
UNDER 0.10	2.54	4.25	27.28	45.67	19.37	32.43	10.08	16.88	0.45	0.75	59.73	100.00	
0.10 - 0.50	5.88	2.03	84.40	29.20	92.95	32.15	98.59	34.10	7.26	2.51	289.08	100.00	
0.51 - 1.00	1.29	1.09	11.72	9.89	34.73	29.31	57.98	48.93	12.78	10.78	118.50	100.00	
1.01 - 2.00	0.51	1.36	1.95	5.19	9.36	24.93	22.74	60.58	2.99	7.96	37.54	100.00	
2.01 - 5.00	0.00	0.00	0.00	0.00	2.06	38.15	3.06	56.67	0.27	5.00	5.40	100.00	
5.01 - 10.00	0.00	0.00	0.00	0.00	0.00	0.00	0.00	0.00	0.00	0.00	0.00	0.00	
10.01 AND OVER	0.00	0.00	0.00	0.00	0.00	0.00	0.00	0.00	0.00	0.00	0.00	0.00	
TOTAL	10.22	2.00	125.36	24.57	158.47	31.06	192.44	37.72	23.75	4.65	510.24	100.00	

TABLE 105 TOTAL NUMBER OF HOUSEHOLDS BY SIZE OF HOLDING AND SIZE OF HOUSEHOLD

1991/92 (1984 E.C.)

ASOSA

SIZE OF HOLDING (IN HECTARES)	NUMBER IN THOUSANDS												
	SIZE OF HOUSEHOLD											ALL HOUSE HOLDS	PERCENT
	ONE MEMBER	PERCENT	2-3 MEMBER	PERCENT	4-5 MEMBER	PERCENT	6-9 MEMBER	PERCENT	10 AND ABOVE MEMBERS	PERCENT			
UNDER 0.10	0.00	0.00	0.26	15.85	0.78	47.56	0.48	29.27	0.11	6.71	1.64	100.00	
0.10 - 0.50	0.00	0.00	0.82	16.17	1.92	37.87	1.81	35.70	0.52	10.26	5.07	100.00	
0.51 - 1.00	0.00	0.00	0.74	12.42	1.83	30.70	3.04	51.01	0.34	5.70	5.96	100.00	
1.01 - 2.00	0.00	0.00	0.29	5.45	1.58	29.70	3.19	59.96	0.26	4.89	5.32	100.00	
2.01 - 5.00	0.00	0.00	0.00	0.00	0.15	24.59	0.20	32.79	0.26	42.62	0.61	100.00	
5.01 - 10.00	0.00	0.00	0.00	0.00	0.00	0.00	0.00	0.00	0.00	0.00	0.00	0.00	
10.01 AND OVER	0.00	0.00	0.00	0.00	0.00	0.00	0.00	0.00	0.00	0.00	0.00	0.00	
TOTAL	0.00	0.00	2.12	11.40	6.26	33.66	8.73	46.94	1.49	8.01	18.60	100.00	

TABLE 106 TOTAL NUMBER OF HOUSEHOLDS BY SIZE OF HOLDING AND SIZE OF HOUSEHOLD

1991/92 (1984 E.C.)

WELEGA

NUMBER IN THOUSANDS

SIZE OF HOLDING (IN HECTARES)	SIZE OF HOUSEHOLD											
	ONE MEMBER	PERCENT	2-3 MEMBER	PERCENT	4-5 MEMBER	PERCENT	6-9 MEMBER	PERCENT	10 AND ABOVE MEMBERS	PERCENT	ALL HOUSE HOLDS	PERCENT
UNDER 0.10	0.27	1.33	12.09	59.41	6.42	31.55	1.25	6.14	0.31	1.52	20.35	100.00
0.10 - 0.50	3.15	4.14	19.64	25.80	30.58	40.17	22.04	28.95	0.71	0.93	76.12	100.00
0.51 - 1.00	0.00	0.00	24.73	27.71	33.41	37.43	29.71	33.29	1.40	1.57	89.25	100.00
1.01 - 2.00	0.35	0.35	11.92	11.97	37.62	37.78	44.56	44.75	5.13	5.15	99.58	100.00
2.01 - 5.00	0.00	0.00	1.41	4.74	5.35	17.98	15.97	53.66	7.04	23.66	29.76	100.00
5.01 - 10.00	0.00	0.00	0.00	0.00	0.00	0.00	1.01	47.64	1.12	52.83	2.12	100.00
10.01 AND OVER	0.00	0.00	0.00	0.00	0.00	0.00	0.00	0.00	0.00	0.00	0.00	0.00
TOTAL	3.77	1.19	69.79	22.00	113.39	35.75	114.54	36.11	15.69	4.95	317.19	100.00

TABLE 107 TOTAL NUMBER OF HOUSEHOLDS BY SIZE OF HOLDING AND SIZE OF HOUSEHOLD

1991/92 (1984 E.C.)

NORTH WOLO

SIZE OF HOLDING (IN HECTARES)	NUMBER IN THOUSANDS												
	SIZE OF HOUSEHOLD											ALL HOUSE HOLDS	PERCENT
	ONE MEMBER	PERCENT	2-3 MEMBER	PERCENT	4-5 MEMBER	PERCENT	6-9 MEMBER	PERCENT	10 AND ABOVE MEMBERS	PERCENT			
UNDER 0.10	0.65	15.66	2.30	55.42	0.98	23.61	0.21	5.06	0.00	0.00	4.15	100.00	
0.10 - 0.50	4.01	6.81	23.73	40.32	22.60	38.40	8.51	14.46	0.00	0.00	58.85	100.00	
0.51 - 1.00	2.35	4.09	16.41	28.59	23.08	40.22	15.33	26.71	0.21	0.37	57.39	100.00	
1.01 - 2.00	0.33	1.18	7.48	26.68	11.04	39.37	9.19	32.77	0.00	0.00	28.04	100.00	
2.01 - 5.00	0.00	0.00	0.66	21.78	0.23	7.59	2.15	70.96	0.00	0.00	3.03	100.00	
5.01 - 10.00	0.00	0.00	0.00	0.00	0.00	0.00	0.00	0.00	0.00	0.00	0.00	0.00	
10.01 AND OVER	0.00	0.00	0.00	0.00	0.00	0.00	0.00	0.00	0.00	0.00	0.00	0.00	
TOTAL	7.34	4.85	50.58	33.39	57.93	38.25	35.39	23.36	0.21	0.14	151.47	100.00	

TABLE 108 TOTAL NUMBER OF HOUSEHOLDS BY SIZE OF HOLDING AND SIZE OF HOUSEHOLD

1991/92 (1984 E.C.)

SOUTH WOLO

NUMBER IN THOUSANDS

SIZE OF HOLDING (IN HECTARES)	SIZE OF HOUSEHOLD											
	ONE MEMBER	PERCENT	2-3 MEMBER	PERCENT	4-5 MEMBER	PERCENT	6-9 MEMBER	PERCENT	10 AND ABOVE MEMBERS	PERCENT	ALL HOUSE HOLDS	PERCENT
UNDER 0.10	4.50	13.04	12.30	35.64	10.60	30.72	6.08	17.62	1.04	3.01	34.51	100.00
0.10 - 0.50	12.67	7.18	59.80	33.88	60.78	34.43	41.78	23.64	1.53	0.87	176.51	100.00
0.51 - 1.00	6.18	4.00	43.86	28.37	54.29	35.12	48.53	31.39	1.71	1.11	154.58	100.00
1.01 - 2.00	1.91	2.83	9.97	14.76	26.07	38.60	27.07	40.08	2.53	3.75	67.54	100.00
2.01 - 5.00	1.01	14.11	1.64	22.91	1.62	22.63	2.88	40.22	0.00	0.00	7.16	100.00
5.01 - 10.00	0.00	0.00	0.00	0.00	0.00	0.00	0.00	0.00	0.00	0.00	0.00	0.00
10.01 AND OVER	0.00	0.00	0.00	0.00	0.00	0.00	0.00	0.00	0.00	0.00	0.00	0.00
TOTAL	26.28	5.97	127.56	28.97	153.36	34.83	126.30	28.68	6.80	1.54	440.30	100.00

D. HOLDERS AND TYPE OF HOLDING

An attempt has been made to classify the number of agricultural households by age of holder and type of holding. The type of holdings were classified into three categories as follows:-

CATEGORY I	-	CROP HOLDING ONLY
CATEGORY II	-	LIVESTOCK HOLDING ONLY
CATEGORY III	-	CROP AND LIVESTOCK HOLDING

According to this classification at national level, it is estimated that about 1,082.94 thousand holders or 18.20 percent fall in category I; 122.04 thousand holders or 2.05 percent fall in category II and 4,745.29 thousand holders or 79.75 percent fall in category III. From this, we can see that most of the peasant holders exercise mixed farming. This statement holds true for all Autonomous and Administrative Regions.

Furthermore, one can see that the highest number of holders fall in the age group of 30-39 years which is about 24.79 percent and the next highest is in the age group of 40-49 which accounts for about 21.55 percent of the total number of holders. Details are given in Tables 109-135.

N.B.: In the tables, the breakdowns may not add up to total due to rounding.

TABLE 109 NUMBER OF HOLDERS BY AGE OF HOLDER AND TYPE OF HOLDING

1991/92 (1984 E.C.)

*ETHIOPIA

NUMBER IN THOUSANDS

AGE OF HOLDERS IN YEARS	WITH CROP ONLY	PERCENT	WITH LIVESTOCK ONLY	PERCENT	WITH CROP AND LIVESTOCK	PERCENT	TOTAL NUMBER OF HOLDERS	PERCENT
UNDER 18	16.83	34.04	5.99	12.11	26.62	53.85	49.43	100.00
18 - 20	52.32	28.42	10.70	5.81	121.07	65.76	184.10	100.00
21 - 24	70.39	25.31	12.73	4.58	194.98	70.11	278.10	100.00
25 - 29	147.82	22.21	14.95	2.25	502.83	75.54	665.60	100.00
30 - 39	255.83	17.34	20.25	1.37	1199.08	81.28	1475.16	100.00
40 - 49	184.98	14.42	19.89	1.55	1077.92	84.03	1282.79	100.00
50 - 59	146.21	16.41	13.85	1.56	730.71	82.03	890.78	100.00
60 & ABOVE	208.57	18.55	23.68	2.11	892.07	79.34	1124.32	100.00
NOT STATED	0.00	0.00	0.00	0.00	0.00	0.00	0.00	0.00
TOTAL	1082.94	18.20	122.04	2.05	4745.29	79.75	5950.28	100.00

* EXCLUDING ERITREA, TIGRAY, ASAB AND OGADEN AUTONOMOUS REGIONS.

Fig 4. PERCENTAGE OF HOLDERS BY TYPE OF HOLDING
IN ETHIOPIA, 1991/92 (1984 E.C.)

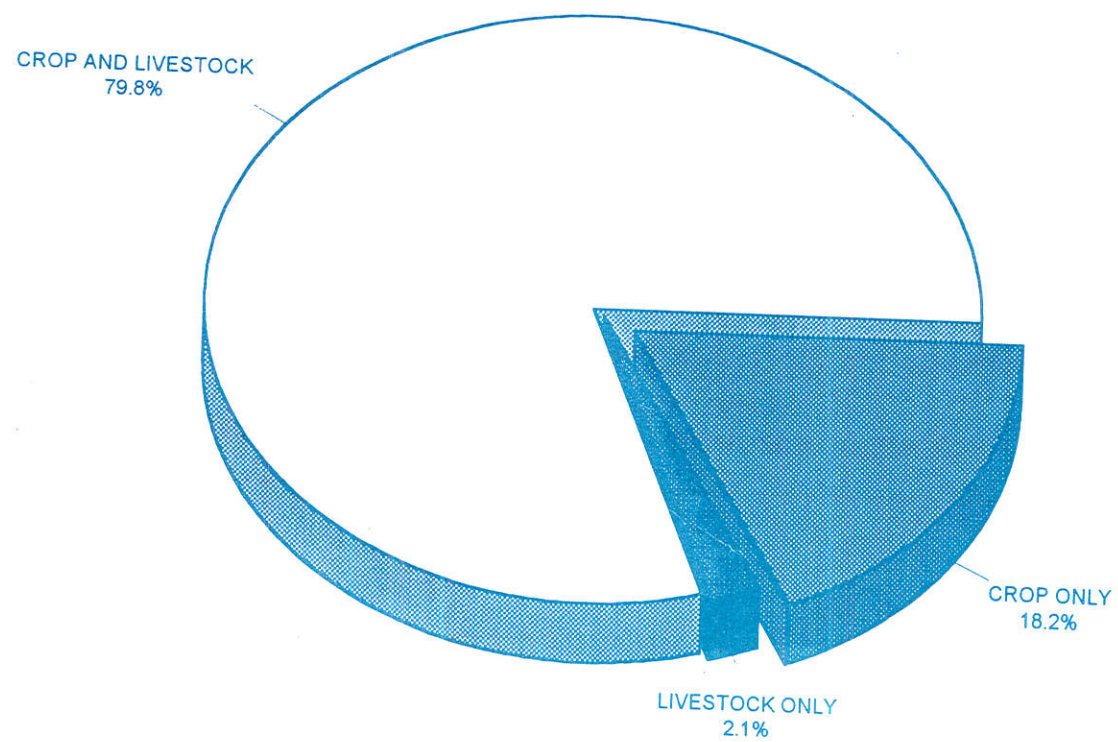

TABLE 110 NUMBER OF HOLDERS BY AGE OF HOLDER AND TYPE OF HOLDING

1991/92 (1984 E.C.)

ARSI

NUMBER IN THOUSANDS

AGE OF HOLDERS IN YEARS	WITH CROP ONLY	PERCENT	WITH LIVESTOCK ONLY	PERCENT	WITH CROP AND LIVESTOCK	PERCENT	TOTAL NUMBER OF HOLDERS	PERCENT
UNDER 18	0.53	32.28	0.34	20.50	0.77	47.22	1.64	100.00
18 - 20	2.33	18.54	0.00	0.00	10.22	81.45	12.54	100.00
21 - 24	2.15	12.58	0.44	2.56	14.51	84.86	17.10	100.00
25 - 29	2.64	10.51	2.52	10.01	19.98	79.49	25.14	100.00
30 - 39	3.62	5.60	1.97	3.06	58.99	91.34	64.59	100.00
40 - 49	3.48	5.64	0.32	0.51	57.87	93.84	61.67	100.00
50 - 59	3.17	8.65	1.90	5.18	31.61	86.17	36.68	100.00
60 & ABOVE	6.15	10.47	1.73	2.94	50.83	86.59	58.71	100.00
NOT STATED	0.00	0.00	0.00	0.00	0.00	0.00	0.00	0.00
TOTAL	24.07	8.65	9.21	3.31	244.78	88.03	278.06	100.00

TABLE 111 NUMBER OF HOLDERS BY AGE OF HOLDER AND TYPE OF HOLDING

1991/92 (1984 E.C.)

BALE

AGE OF HOLDERS IN YEARS							NUMBER IN THOUSANDS	
	WITH CROP ONLY	PERCENT	WITH LIVESTOCK ONLY	PERCENT	WITH CROP AND LIVESTOCK	PERCENT	TOTAL NUMBER OF HOLDERS	PERCENT
UNDER 18	0.00	0.00	0.00	0.00	0.00	0.00	0.00	0.00
18 - 20	0.59	27.96	0.00	0.00	1.51	72.04	2.10	100.00
21 - 24	0.49	13.57	0.78	21.38	2.37	65.06	3.65	100.00
25 - 29	1.80	24.94	0.39	5.35	5.04	69.70	7.23	100.00
30 - 39	2.61	13.21	2.72	13.79	14.42	73.00	19.76	100.00
40 - 49	3.85	16.54	2.15	9.23	17.29	74.23	23.29	100.00
50 - 59	3.59	17.46	1.66	8.09	15.33	74.45	20.58	100.00
60 & ABOVE	1.06	4.71	2.16	9.63	19.22	85.66	22.44	100.00
NOT STATED	0.00	0.00	0.00	0.00	0.00	0.00	0.00	0.00
TOTAL	14.00	14.13	9.87	9.96	75.19	75.91	99.06	100.00

TABLE 112 NUMBER OF HOLDERS BY AGE OF HOLDER AND TYPE OF HOLDING

1991/92 (1984 E.C.)

NORTH OMO

NUMBER IN THOUSANDS

AGE OF HOLDERS IN YEARS	WITH CROP ONLY	PERCENT	WITH LIVESTOCK ONLY	PERCENT	WITH CROP AND LIVESTOCK	PERCENT	TOTAL NUMBER OF HOLDERS	PERCENT
UNDER 18	2.93	28.47	0.00	0.00	7.36	71.53	10.30	100.00
18 - 20	4.07	26.15	0.00	0.00	11.48	73.85	15.55	100.00
21 - 24	3.71	16.81	0.19	0.86	18.16	82.33	22.06	100.00
25 - 29	18.89	32.44	0.77	1.32	38.57	66.24	58.23	100.00
30 - 39	20.11	17.65	0.19	0.17	93.64	82.18	113.94	100.00
40 - 49	12.90	11.40	0.26	0.23	99.97	88.37	113.13	100.00
50 - 59	6.12	11.31	0.30	0.55	47.68	88.14	54.09	100.00
60 & ABOVE	3.93	5.94	0.96	1.45	61.28	92.61	66.17	100.00
NOT STATED	0.00	0.00	0.00	0.00	0.00	0.00	0.00	0.00
TOTAL	72.66	16.02	2.66	0.59	378.14	83.39	453.46	100.00

TABLE 113 NUMBER OF HOLDERS BY AGE OF HOLDER AND TYPE OF HOLDING

1991/92 (1984 E.C.)

SOUTH OMO

AGE OF HOLDERS IN YEARS	NUMBER IN THOUSANDS							
	WITH CROP ONLY	PERCENT	WITH LIVESTOCK ONLY	PERCENT	WITH CROP AND LIVESTOCK	PERCENT	TOTAL NUMBER OF HOLDERS	PERCENT
UNDER 18	0.00	0.00	0.00	0.00	0.00	0.00	0.00	0.00
18 - 20	0.62	74.82	0.00	0.00	0.21	25.18	0.83	100.00
21 - 24	0.60	43.16	0.00	0.00	0.79	56.77	1.39	100.00
25 - 29	1.64	39.67	0.00	0.00	2.49	60.33	4.13	100.00
30 - 39	2.13	28.10	0.00	0.00	5.45	71.90	7.58	100.00
40 - 49	1.15	21.64	0.00	0.00	4.17	78.34	5.33	100.00
50 - 59	0.98	30.72	0.06	1.97	2.15	67.30	3.19	100.00
60 & ABOVE	0.40	14.64	0.00	0.00	2.31	85.36	2.70	100.00
NOT STATED	0.00	0.00	0.00	0.00	0.00	0.00	0.00	0.00
TOTAL	7.52	29.90	0.06	0.25	17.57	69.85	25.15	100.00

TABLE 114 NUMBER OF HOLDERS BY AGE OF HOLDER AND TYPE OF HOLDING

1991/92 (1984 E.C.)

EAST GOJAM

NUMBER IN THOUSANDS

AGE OF HOLDERS IN YEARS	WITH CROP ONLY	PERCENT	WITH LIVESTOCK ONLY	PERCENT	WITH CROP AND LIVESTOCK	PERCENT	TOTAL NUMBER OF HOLDERS	PERCENT
UNDER 18	0.00	0.00	0.31	46.62	0.36	53.53	0.67	100.00
18 - 20	3.67	45.54	2.03	25.26	2.35	29.19	8.05	100.00
21 - 24	5.14	21.51	1.39	5.81	17.37	72.67	23.90	100.00
25 - 29	9.12	23.15	1.05	2.66	29.21	74.19	39.38	100.00
30 - 39	14.86	21.56	0.55	0.81	53.50	77.63	68.92	100.00
40 - 49	11.46	20.57	0.00	0.00	44.24	79.43	55.70	100.00
50 - 59	11.17	24.35	0.00	0.00	34.72	75.65	45.89	100.00
60 & ABOVE	20.39	37.14	0.00	0.00	34.51	62.86	54.90	100.00
NOT STATED	0.00	0.00	0.00	0.00	0.00	0.00	0.00	0.00
TOTAL	75.80	25.49	5.34	1.79	216.26	72.72	297.40	100.00

TABLE 115 NUMBER OF HOLDERS BY AGE OF HOLDER AND TYPE OF HOLDING

1991/92 (1984 E.C.)

WEST GOJAM

AGE OF HOLDERS IN YEARS	NUMBER IN THOUSANDS							
	WITH CROP ONLY	PERCENT	WITH LIVESTOCK ONLY	PERCENT	WITH CROP AND LIVESTOCK	PERCENT	TOTAL NUMBER OF HOLDERS	PERCENT
UNDER 18	0.00	0.00	0.86	62.66	0.51	37.34	1.37	100.00
18 - 20	1.89	16.84	2.00	17.81	7.32	65.35	11.21	100.00
21 - 24	4.63	24.89	3.41	18.36	10.55	56.75	18.59	100.00
25 - 29	11.40	25.70	1.75	3.95	31.21	70.35	44.37	100.00
30 - 39	19.63	19.52	0.58	0.58	80.39	79.90	100.61	100.00
40 - 49	14.89	21.59	0.83	1.20	53.27	77.21	68.98	100.00
50 - 59	13.70	21.60	0.00	0.00	49.71	78.40	63.41	100.00
60 & ABOVE	18.76	27.22	0.81	1.18	49.33	71.60	68.90	100.00
NOT STATED	0.00	0.00	0.00	0.00	0.00	0.00	0.00	0.00
TOTAL	84.90	22.49	10.24	2.71	282.30	74.79	377.44	100.00

TABLE 116 NUMBER OF HOLDERS BY AGE OF HOLDER AND TYPE OF HOLDING

1991/92 (1984 E.C.)

METEKEL

NUMBER IN THOUSANDS

AGE OF HOLDERS IN YEARS	WITH CROP ONLY		WITH LIVESTOCK ONLY		WITH CROP AND LIVESTOCK		TOTAL NUMBER OF HOLDERS	
	WITH CROP ONLY	PERCENT	WITH LIVESTOCK ONLY	PERCENT	WITH CROP AND LIVESTOCK	PERCENT	TOTAL NUMBER OF HOLDERS	PERCENT
UNDER 18	0.00	0.00	0.00	0.00	0.00	0.00	0.00	0.00
18 - 20	0.89	48.34	0.09	5.06	0.86	46.55	1.84	100.00
21 - 24	1.02	39.26	0.05	2.07	1.53	58.70	2.60	100.00
25 - 29	2.64	41.17	0.06	0.97	3.71	57.86	6.41	100.00
30 - 39	3.32	22.53	0.33	2.21	11.10	75.26	14.75	100.00
40 - 49	3.06	28.80	0.18	1.67	7.40	69.52	10.64	100.00
50 - 59	1.93	24.47	0.11	1.35	5.86	74.18	7.90	100.00
60 & ABOVE	1.56	22.40	0.12	1.69	5.29	75.90	6.97	100.00
NOT STATED	0.00	0.00	0.00	0.00	0.00	0.00	0.00	0.00
TOTAL	14.43	28.24	0.94	1.84	35.74	69.93	51.12	100.00

TABLE 117 NUMBER OF HOLDERS BY AGE OF HOLDER AND TYPE OF HOLDING

1991/92 (1984 E.C.)

NORTH GONDER

AGE OF HOLDERS IN YEARS	NUMBER IN THOUSANDS							
	WITH CROP ONLY	PERCENT	WITH LIVESTOCK ONLY	PERCENT	WITH CROP AND LIVESTOCK	PERCENT	TOTAL NUMBER OF HOLDERS	PERCENT
UNDER 18	0.14	9.79	1.29	90.28	0.00	0.00	1.43	100.00
18 - 20	0.40	6.07	2.38	36.47	3.75	57.45	6.52	100.00
21 - 24	1.09	11.75	1.38	14.83	6.82	73.42	9.28	100.00
25 - 29	2.35	15.64	0.79	5.25	11.89	79.11	15.04	100.00
30 - 39	5.60	17.40	0.57	1.77	25.99	80.83	32.16	100.00
40 - 49	3.87	15.49	0.15	0.59	20.98	83.92	25.00	100.00
50 - 59	5.60	21.84	0.37	1.42	19.69	76.74	25.66	100.00
60 & ABOVE	5.81	21.94	0.86	3.26	19.80	74.80	26.47	100.00
NOT STATED	0.00	0.00	0.00	0.00	0.00	0.00	0.00	0.00
TOTAL	24.86	17.56	7.78	5.50	108.92	76.94	141.55	100.00

TABLE 118 NUMBER OF HOLDERS BY AGE OF HOLDER AND TYPE OF HOLDING

1991/92 (1984 E.C.)

SOUTH GONDER

AGE OF HOLDERS IN YEARS	NUMBER IN THOUSANDS							
	WITH CROP ONLY	PERCENT	WITH LIVESTOCK ONLY	PERCENT	WITH CROP AND LIVESTOCK	PERCENT	TOTAL NUMBER OF HOLDERS	PERCENT
UNDER 18	0.33	9.91	2.31	70.19	0.65	19.86	3.29	100.00
18 - 20	1.06	23.85	1.44	32.58	1.93	43.57	4.43	100.00
21 - 24	0.65	7.55	1.40	16.19	6.59	76.26	8.65	100.00
25 - 29	2.19	8.71	0.00	0.00	23.02	91.29	25.21	100.00
30 - 39	5.83	12.08	1.02	2.11	41.38	85.81	48.22	100.00
40 - 49	5.43	14.16	0.33	0.85	32.57	84.99	38.33	100.00
50 - 59	2.48	7.48	0.58	1.74	30.08	90.78	33.13	100.00
60 & ABOVE	7.09	16.04	1.14	2.57	35.98	81.39	44.21	100.00
NOT STATED	0.00	0.00	0.00	0.00	0.00	0.00	0.00	0.00
TOTAL	25.05	12.19	8.21	4.00	172.20	83.81	205.47	100.00

TABLE 119 NUMBER OF HOLDERS BY AGE OF HOLDER AND TYPE OF HOLDING

1991/92 (1984 E.C.)

DIRE DAWA

AGE OF HOLDERS IN YEARS							NUMBER IN THOUSANDS	
	WITH CROP ONLY	PERCENT	WITH LIVESTOCK ONLY	PERCENT	WITH CROP AND LIVESTOCK	PERCENT	TOTAL NUMBER OF HOLDERS	PERCENT
UNDER 18	0.00	0.00	0.00	0.00	0.00	0.00	0.00	0.00
18 - 20	0.00	0.00	0.00	0.00	0.00	0.00	0.00	0.00
21 - 24	0.00	0.00	0.00	0.00	0.00	0.00	0.00	0.00
25 - 29	0.00	0.00	0.45	100.00	0.00	0.00	0.45	100.00
30 - 39	0.00	0.00	0.00	0.00	1.72	100.00	1.72	100.00
40 - 49	0.35	5.29	1.34	20.50	4.84	74.23	6.53	100.00
50 - 59	0.00	0.00	0.45	20.96	1.68	79.04	2.13	100.00
60 & ABOVE	0.00	0.00	0.00	0.00	1.03	100.00	1.03	100.00
NOT STATED	0.00	0.00	0.00	0.00	0.00	0.00	0.00	0.00
TOTAL	0.35	2.91	2.23	18.80	9.28	78.29	11.86	100.00

TABLE 120 NUMBER OF HOLDERS BY AGE OF HOLDER AND TYPE OF HOLDING

1991/92 (1984 E.C.)

EAST HARERGE

AGE OF HOLDERS IN YEARS	NUMBER IN THOUSANDS							
	WITH CROP ONLY	PERCENT	WITH LIVESTOCK ONLY	PERCENT	WITH CROP AND LIVESTOCK	PERCENT	TOTAL NUMBER OF HOLDERS	PERCENT
UNDER 18	1.46	51.23	0.00	0.00	1.39	48.77	2.85	100.00
18 - 20	2.37	28.47	0.00	0.00	5.95	71.53	8.32	100.00
21 - 24	1.14	17.66	0.00	0.00	5.30	82.34	6.44	100.00
25 - 29	3.77	9.73	0.00	0.00	35.02	90.27	38.79	100.00
30 - 39	10.03	11.78	0.44	0.51	74.65	87.71	85.12	100.00
40 - 49	4.60	8.44	0.41	0.75	49.49	90.80	54.51	100.00
50 - 59	4.82	18.18	1.28	4.85	20.39	76.97	26.50	100.00
60 & ABOVE	0.46	1.74	4.81	18.06	21.38	80.20	26.66	100.00
NOT STATED	0.00	0.00	0.00	0.00	0.00	0.00	0.00	0.00
TOTAL	28.65	11.50	6.95	2.79	213.58	85.71	249.17	100.00

TABLE 121 NUMBER OF HOLDERS BY AGE OF HOLDER AND TYPE OF HOLDING

1991/92 (1984 E.C.)

WEST HARERGE

AGE OF HOLDERS IN YEARS	NUMBER IN THOUSANDS							
	WITH CROP ONLY	PERCENT	WITH LIVESTOCK ONLY	PERCENT	WITH CROP AND LIVESTOCK	PERCENT	TOTAL NUMBER OF HOLDERS	PERCENT
UNDER 18	0.00	0.00	0.00	0.00	1.22	100.00	1.22	100.00
18 - 20	2.17	36.63	0.00	0.00	3.76	63.35	5.93	100.00
21 - 24	1.40	16.37	0.00	0.00	7.17	83.63	8.58	100.00
25 - 29	2.23	10.90	0.68	3.32	17.58	85.77	20.50	100.00
30 - 39	4.72	7.69	0.61	1.00	56.01	91.30	61.35	100.00
40 - 49	3.02	6.44	0.27	0.58	43.56	92.97	46.85	100.00
50 - 59	2.12	9.73	0.26	1.19	19.38	89.08	21.76	100.00
60 & ABOVE	1.75	8.54	0.56	2.74	18.16	88.72	20.47	100.00
NOT STATED	0.00	0.00	0.00	0.00	0.00	0.00	0.00	0.00
TOTAL	17.41	9.33	2.39	1.28	166.85	89.39	186.65	100.00

TABLE 122 NUMBER OF HOLDERS BY AGE OF HOLDER AND TYPE OF HOLDING

1991/92 (1984 E.C.)

GAMBELA

NUMBER IN THOUSANDS

AGE OF HOLDERS IN YEARS	WITH CROP ONLY		WITH LIVESTOCK ONLY		WITH CROP AND LIVESTOCK		TOTAL NUMBER OF HOLDERS	
	PERCENT	PERCENT	PERCENT	PERCENT	PERCENT	PERCENT	PERCENT	PERCENT
UNDER 18	0.00	0.00	0.00	0.00	0.00	0.00	0.00	0.00
18 - 20	0.29	69.16	0.00	0.00	0.13	30.84	0.41	100.00
21 - 24	0.16	100.00	0.00	0.00	0.00	0.00	0.16	100.00
25 - 29	0.38	43.52	0.08	9.84	0.40	46.53	0.86	100.00
30 - 39	1.20	64.73	0.00	0.00	0.65	35.27	1.85	100.00
40 - 49	0.87	48.44	0.00	0.00	0.93	51.56	1.80	100.00
50 - 59	1.37	70.77	0.00	0.00	0.57	29.18	1.94	100.00
60 & ABOVE	0.52	27.41	0.00	0.00	1.37	72.59	1.89	100.00
NOT STATED	0.00	0.00	0.00	0.00	0.00	0.00	0.00	0.00
TOTAL	4.78	53.64	0.08	0.95	4.05	45.42	8.92	100.00

TABLE 123 NUMBER OF HOLDERS BY AGE OF HOLDER AND TYPE OF HOLDING

1991/92 (1984 E.C.)

ILUBABOR

AGE OF HOLDERS IN YEARS	NUMBER IN THOUSANDS							
	WITH CROP ONLY	PERCENT	WITH LIVESTOCK ONLY	PERCENT	WITH CROP AND LIVESTOCK	PERCENT	TOTAL NUMBER OF HOLDERS	PERCENT
UNDER 18	0.56	12.54	0.48	10.77	3.42	76.69	4.46	100.00
18 - 20	3.19	17.12	0.48	2.58	14.95	80.30	18.62	100.00
21 - 24	4.93	20.32	0.48	1.98	18.83	77.69	24.24	100.00
25 - 29	8.50	17.83	0.40	0.85	38.77	81.33	47.67	100.00
30 - 39	24.98	20.45	2.43	1.99	94.77	77.56	122.18	100.00
40 - 49	17.08	18.35	4.23	4.54	71.75	77.11	93.05	100.00
50 - 59	10.05	19.06	1.89	3.58	40.80	77.37	52.73	100.00
60 & ABOVE	17.28	19.76	0.00	0.00	70.17	80.24	87.44	100.00
NOT STATED	0.00	0.00	0.00	0.00	0.00	0.00	0.00	0.00
TOTAL	86.55	19.22	10.39	2.31	353.45	78.48	450.39	100.00

TABLE 124 NUMBER OF HOLDERS BY AGE OF HOLDER AND TYPE OF HOLDING

1991/92 (1984 E.C.)

KEFA

NUMBER IN THOUSANDS

AGE OF HOLDERS IN YEARS	WITH CROP ONLY	PERCENT	WITH LIVESTOCK ONLY	PERCENT	WITH CROP AND LIVESTOCK	PERCENT	TOTAL NUMBER OF HOLDERS	PERCENT
UNDER 18	1.03	69.03	0.00	0.00	0.46	30.97	1.49	100.00
18 - 20	3.56	39.44	0.00	0.00	5.47	60.56	9.04	100.00
21 - 24	3.66	35.78	0.00	0.00	6.57	64.23	10.23	100.00
25 - 29	5.49	25.62	0.00	0.00	15.95	74.38	21.44	100.00
30 - 39	9.60	21.11	0.52	1.14	35.35	77.75	45.46	100.00
40 - 49	11.69	26.36	0.15	0.34	32.51	73.31	44.34	100.00
50 - 59	4.44	16.90	0.40	1.52	21.43	81.58	26.27	100.00
60 & ABOVE	5.08	18.64	0.09	0.32	22.08	81.04	27.24	100.00
NOT STATED	0.00	0.00	0.00	0.00	0.00	0.00	0.00	0.00
TOTAL	44.55	24.02	1.16	0.62	139.81	75.36	185.52	100.00

TABLE 125 NUMBER OF HOLDERS BY AGE OF HOLDER AND TYPE OF HOLDING

1991/92 (1984 E.C.)

ADDIS ABABA

AGE OF HOLDERS IN YEARS	NUMBER IN THOUSANDS							
	WITH CROP ONLY	PERCENT	WITH LIVESTOCK ONLY	PERCENT	WITH CROP AND LIVESTOCK	PERCENT	TOTAL NUMBER OF HOLDERS	PERCENT
UNDER 18	0.39	100.00	0.00	0.00	0.00	0.00	0.39	100.00
18 - 20	0.84	38.46	0.12	5.40	1.23	56.14	2.18	100.00
21 - 24	0.76	38.41	0.00	0.00	1.22	61.59	1.98	100.00
25 - 29	2.12	33.19	0.13	2.00	4.14	64.82	6.39	100.00
30 - 39	2.81	18.59	0.21	1.38	12.09	80.04	15.11	100.00
40 - 49	1.79	12.57	0.31	2.19	12.17	85.23	14.28	100.00
50 - 59	1.92	17.11	0.49	4.34	8.80	78.55	11.20	100.00
60 & ABOVE	2.72	13.15	1.20	5.81	16.75	81.04	20.67	100.00
NOT STATED	0.00	0.00	0.00	0.00	0.00	0.00	0.00	0.00
TOTAL	13.35	18.49	2.45	3.40	56.40	78.11	72.20	100.00

TABLE 126 NUMBER OF HOLDERS BY AGE OF HOLDER AND TYPE OF HOLDING

1991/92 (1984 E.C.)

EAST SHEWA

NUMBER IN THOUSANDS

AGE OF HOLDERS IN YEARS	WITH CROP ONLY	PERCENT	WITH LIVESTOCK ONLY	PERCENT	WITH CROP AND LIVESTOCK	PERCENT	TOTAL NUMBER OF HOLDERS	PERCENT
UNDER 18	0.12	28.64	0.14	34.04	0.16	37.32	0.43	100.00
18 - 20	1.16	47.47	0.00	0.00	1.28	52.48	2.44	100.00
21 - 24	1.88	35.43	0.00	0.00	3.43	64.55	5.31	100.00
25 - 29	4.47	45.78	0.13	1.30	5.16	52.92	9.76	100.00
30 - 39	5.97	27.41	0.00	0.00	15.82	72.59	21.79	100.00
40 - 49	5.50	30.62	1.22	6.82	11.23	62.56	17.96	100.00
50 - 59	2.90	23.23	0.48	3.86	9.10	72.91	12.49	100.00
60 & ABOVE	3.34	18.20	0.23	1.25	14.78	80.54	18.35	100.00
NOT STATED	0.00	0.00	0.00	0.00	0.00	0.00	0.00	0.00
TOTAL	25.34	28.63	2.21	2.49	60.97	68.88	88.52	100.00

TABLE 127 NUMBER OF HOLDERS BY AGE OF HOLDER AND TYPE OF HOLDING

1991/92 (1984 E.C.)

NORTH SHEWA

AGE OF HOLDERS IN YEARS	NUMBER IN THOUSANDS							
	WITH CROP ONLY	PERCENT	WITH LIVESTOCK ONLY	PERCENT	WITH CROP AND LIVESTOCK	PERCENT	TOTAL NUMBER OF HOLDERS	PERCENT
UNDER 18	0.86	46.98	0.00	0.00	0.98	53.07	1.84	100.00
18 - 20	0.00	0.00	0.00	0.00	0.49	100.00	0.49	100.00
21 - 24	2.07	27.75	0.28	3.75	5.11	68.49	7.46	100.00
25 - 29	2.34	19.19	0.00	0.00	9.86	80.81	12.20	100.00
30 - 39	5.15	11.81	0.79	1.81	37.65	86.38	43.59	100.00
40 - 49	1.07	2.15	0.00	0.00	48.76	97.85	49.83	100.00
50 - 59	1.58	5.04	0.00	0.00	29.65	94.96	31.23	100.00
60 & ABOVE	10.54	17.50	1.55	2.58	48.12	79.93	60.21	100.00
NOT STATED	0.00	0.00	0.00	0.00	0.00	0.00	0.00	0.00
TOTAL	23.60	11.41	2.62	1.27	180.62	87.32	206.84	100.00

TABLE 128 NUMBER OF HOLDERS BY AGE OF HOLDER AND TYPE OF HOLDING

1991/92 (1984 E.C.)

SOUTH SHEWA

NUMBER IN THOUSANDS

AGE OF HOLDERS IN YEARS	WITH CROP ONLY	PERCENT	WITH LIVESTOCK ONLY	PERCENT	WITH CROP AND LIVESTOCK	PERCENT	TOTAL NUMBER OF HOLDERS	PERCENT
UNDER 18	2.96	53.00	0.00	0.00	2.62	47.00	5.58	100.00
18 - 20	5.41	38.33	0.40	2.87	8.30	58.81	14.12	100.00
21 - 24	6.00	25.42	1.34	5.69	16.26	68.89	23.60	100.00
25 - 29	10.14	14.82	1.98	2.89	56.31	82.29	68.43	100.00
30 - 39	22.26	15.03	2.83	1.91	123.04	83.06	148.13	100.00
40 - 49	9.31	9.12	1.78	1.74	91.08	89.15	102.17	100.00
50 - 59	8.83	11.35	0.00	0.00	68.96	88.65	77.79	100.00
60 & ABOVE	5.22	7.42	1.40	1.99	63.66	90.59	70.27	100.00
NOT STATED	0.00	0.00	0.00	0.00	0.00	0.00	0.00	0.00
TOTAL	70.12	13.75	9.72	1.91	430.23	84.35	510.08	100.00

TABLE 129 NUMBER OF HOLDERS BY AGE OF HOLDER AND TYPE OF HOLDING

1991/92 (1984 E.C.)

WEST SHEWA

AGE OF HOLDERS IN YEARS	NUMBER IN THOUSANDS							
	WITH CROP ONLY	PERCENT	WITH LIVESTOCK ONLY	PERCENT	WITH CROP AND LIVESTOCK	PERCENT	TOTAL NUMBER OF HOLDERS	PERCENT
UNDER 18	2.87	54.38	0.00	0.00	2.41	45.62	5.28	100.00
18 - 20	5.14	34.99	0.81	5.54	8.73	59.47	14.69	100.00
21 - 24	7.30	35.07	0.00	0.00	13.53	64.94	20.83	100.00
25 - 29	4.49	15.70	1.35	4.72	22.75	79.59	28.58	100.00
30 - 39	13.08	13.44	0.65	0.67	83.61	85.89	97.35	100.00
40 - 49	10.28	8.79	1.03	0.88	105.68	90.34	116.98	100.00
50 - 59	9.73	12.51	1.46	1.88	66.59	85.61	77.78	100.00
60 & ABOVE	12.45	10.83	1.25	1.08	101.29	88.09	114.98	100.00
NOT STATED	0.00	0.00	0.00	0.00	0.00	0.00	0.00	0.00
TOTAL	65.34	13.71	6.55	1.37	404.59	84.91	476.48	100.00

TABLE 130 NUMBER OF HOLDERS BY AGE OF HOLDER AND TYPE OF HOLDING

1991/92 (1984 E.C.)

BORENA

NUMBER IN THOUSANDS

AGE OF HOLDERS IN YEARS	WITH CROP ONLY	PERCENT	WITH LIVESTOCK ONLY	PERCENT	WITH CROP AND LIVESTOCK	PERCENT	TOTAL NUMBER OF HOLDERS	PERCENT
UNDER 18	0.00	0.00	0.00	0.00	0.16	100.00	0.16	100.00
18 - 20	0.23	11.02	0.21	10.20	1.63	78.73	2.07	100.00
21 - 24	0.67	22.02	0.48	15.82	1.89	62.16	3.05	100.00
25 - 29	2.41	30.04	0.53	6.63	5.08	63.33	8.02	100.00
30 - 39	3.61	14.25	2.50	9.89	19.20	75.86	25.31	100.00
40 - 49	3.31	16.65	3.69	18.54	12.90	64.82	19.89	100.00
50 - 59	0.37	4.53	1.23	15.20	6.48	80.27	8.07	100.00
60 & ABOVE	2.01	12.74	2.81	17.81	10.94	69.45	15.76	100.00
NOT STATED	0.00	0.00	0.00	0.00	0.00	0.00	0.00	0.00
TOTAL	12.60	15.30	11.45	13.91	58.27	70.79	82.32	100.00

TABLE 131 NUMBER OF HOLDERS BY AGE OF HOLDER AND TYPE OF HOLDING

1991/92 (1984 E.C.)

SIDAMO

NUMBER IN THOUSANDS

AGE OF HOLDERS IN YEARS	WITH CROP ONLY		WITH LIVESTOCK ONLY		WITH CROP AND LIVESTOCK		TOTAL NUMBER OF HOLDERS	PERCENT
	WITH CROP ONLY	PERCENT	WITH LIVESTOCK ONLY	PERCENT	WITH CROP AND LIVESTOCK	PERCENT		
UNDER 18	0.52	21.76	0.00	0.00	1.88	78.20	2.40	100.00
18 - 20	5.65	27.52	0.00	0.00	14.88	72.48	20.53	100.00
21 - 24	4.93	23.61	0.75	3.58	15.21	72.81	20.88	100.00
25 - 29	20.12	26.26	0.00	0.00	56.50	73.74	76.62	100.00
30 - 39	28.16	21.95	1.33	1.04	98.83	77.02	128.32	100.00
40 - 49	14.67	13.50	0.00	0.00	93.97	86.50	108.64	100.00
50 - 59	12.36	18.37	0.77	1.15	54.13	80.48	67.26	100.00
60 & ABOVE	19.69	22.29	0.66	0.75	68.00	76.96	88.35	100.00
NOT STATED	0.00	0.00	0.00	0.00	0.00	0.00	0.00	0.00
TOTAL	106.11	20.68	3.51	0.68	403.39	78.63	513.01	100.00

TABLE 132 NUMBER OF HOLDERS BY AGE OF HOLDER AND TYPE OF HOLDING

1991/92 (1984 E.C.)

ASOSA

AGE OF HOLDERS IN YEARS	NUMBER IN THOUSANDS							
	WITH CROP ONLY	PERCENT	WITH LIVESTOCK ONLY	PERCENT	WITH CROP AND LIVESTOCK	PERCENT	TOTAL NUMBER OF HOLDERS	PERCENT
UNDER 18	0.00	0.00	0.00	0.00	0.13	100.00	0.13	100.00
18 - 20	0.12	52.99	0.00	0.00	0.11	47.01	0.23	100.00
21 - 24	0.00	0.00	0.11	9.74	1.02	90.26	1.13	100.00
25 - 29	0.77	25.70	0.11	3.69	2.11	70.62	2.98	100.00
30 - 39	1.61	37.88	0.00	0.00	2.65	62.12	4.26	100.00
40 - 49	0.96	22.96	0.00	0.00	3.24	77.04	4.20	100.00
50 - 59	0.27	9.74	0.00	0.00	2.50	90.26	2.77	100.00
60 & ABOVE	0.85	28.15	0.00	0.00	2.16	71.85	3.01	100.00
NOT STATED	0.00	0.00	0.00	0.00	0.00	0.00	0.00	0.00
TOTAL	4.59	24.50	0.22	1.17	13.92	74.33	18.73	100.00

TABLE 133 NUMBER OF HOLDERS BY AGE OF HOLDER AND TYPE OF HOLDING

1991/92 (1984 E.C.)

WELEGA

NUMBER IN THOUSANDS

AGE OF HOLDERS IN YEARS	WITH CROP ONLY		WITH LIVESTOCK ONLY		WITH CROP AND LIVESTOCK		TOTAL NUMBER OF HOLDERS	
	PERCENT	PERCENT	PERCENT	PERCENT	PERCENT	PERCENT	PERCENT	PERCENT
UNDER 18	1.08	59.72	0.25	13.99	0.48	26.28	1.82	100.00
18 - 20	2.87	20.04	0.73	5.11	10.73	74.86	14.34	100.00
21 - 24	7.83	39.90	0.25	1.29	11.54	58.81	19.62	100.00
25 - 29	10.38	29.65	1.70	4.84	22.94	65.51	35.02	100.00
30 - 39	19.51	26.49	0.00	0.00	54.14	73.51	73.66	100.00
40 - 49	14.85	22.14	0.00	0.00	52.22	77.86	67.07	100.00
50 - 59	12.34	22.83	0.00	0.00	41.72	77.17	54.06	100.00
60 & ABOVE	15.93	25.38	1.34	2.14	45.51	72.48	62.79	100.00
NOT STATED	0.00	0.00	0.00	0.00	0.00	0.00	0.00	0.00
TOTAL	84.81	25.83	4.28	1.30	239.28	72.87	328.36	100.00

TABLE 134 NUMBER OF HOLDERS BY AGE OF HOLDER AND TYPE OF HOLDING

1991/92 (1984 E.C.)

NORTH WOLO

NUMBER IN THOUSANDS

AGE OF HOLDERS IN YEARS	WITH CROP ONLY	PERCENT	WITH LIVESTOCK ONLY	PERCENT	WITH CROP AND LIVESTOCK	PERCENT	TOTAL NUMBER OF HOLDERS	PERCENT
UNDER 18	1.03	90.77	0.00	0.00	0.10	9.23	1.14	100.00
18 - 20	1.87	75.17	0.00	0.00	0.62	24.83	2.49	100.00
21 - 24	4.88	64.37	0.00	0.00	2.70	35.63	7.59	100.00
25 - 29	6.57	31.73	0.09	0.45	14.04	67.82	20.70	100.00
30 - 39	10.69	29.78	0.00	0.00	25.20	70.22	35.88	100.00
40 - 49	7.96	21.82	0.00	0.00	28.52	78.18	36.48	100.00
50 - 59	12.15	39.42	0.00	0.00	18.67	60.58	30.83	100.00
60 & ABOVE	12.65	40.22	0.00	0.00	18.80	59.78	31.46	100.00
NOT STATED	0.00	0.00	0.00	0.00	0.00	0.00	0.00	0.00
TOTAL	57.81	34.71	0.09	0.06	108.66	65.24	166.56	100.00

TABLE 135 NUMBER OF HOLDERS BY AGE OF HOLDER AND TYPE OF HOLDING

1991/92 (1984 E.C.)

SOUTH WOLO

AGE OF HOLDERS IN YEARS	NUMBER IN THOUSANDS							
	WITH CROP ONLY	PERCENT	WITH LIVESTOCK ONLY	PERCENT	WITH CROP AND LIVESTOCK	PERCENT	TOTAL NUMBER OF HOLDERS	PERCENT
UNDER 18	0.00	0.00	0.00	0.00	1.55	100.00	1.55	100.00
18 - 20	1.95	37.99	0.00	0.00	3.18	62.01	5.13	100.00
21 - 24	3.28	33.50	0.00	0.00	6.51	66.50	9.78	100.00
25 - 29	10.98	26.09	0.00	0.00	31.11	73.92	42.09	100.00
30 - 39	14.73	15.74	0.00	0.00	78.83	84.26	93.56	100.00
40 - 49	17.57	18.27	1.26	1.31	77.32	80.41	96.15	100.00
50 - 59	12.23	12.81	0.17	0.18	83.04	87.01	95.44	100.00
60 & ABOVE	32.96	26.96	0.00	0.00	89.30	73.04	122.26	100.00
NOT STATED	0.00	0.00	0.00	0.00	0.00	0.00	0.00	0.00
TOTAL	93.69	20.11	1.43	0.31	370.83	79.59	465.96	100.00

PART III

In this part, estimates of area under temporary and permanent crops by size of holding in relation to total crop area and agricultural households is presented.

A. CROP LAND UTILIZATION AND SIZE OF HOLDING

For the purpose of this survey the area under crop land has been classified into two categories, namely temporary cropland and permanent cropland.

According to the above classification, it is estimated that the total area under temporary crop, is about 4,967 thousand hectares or 92.78 percent, while the area under permanent crop is about 387 thousand hectares or 7.22 percent. Details of area by type of cropland on size of holding are given in Table 136.

Regional estimates of area by type of cropland and size of holding are also given in Tables 137-162. As indicated in these tables, West Gojam, East Gojam and West Shewa Administrative Regions with 10.15 percent, 8.64 percent and 8.61 percent, respectively, have the highest percentage share of area under temporary crops among the administrative and autonomous regions. On the other hand, Sidamo with 32.12 percent, North Omo with 11.30 percent and West Shewa with 11.14 percent have accordingly the highest percentage share of area under permanent crops.

TABLE 136 ESTIMATES AND PERCENTAGES OF TOTAL CROP AREA BY CROP TYPE AND SIZE OF HOLDING

1991/92 (1984 E.C.)

*ETHIOPIA

CROP TYPE	AREA ('000 HECTARES)							TOTAL
	SIZE OF HOLDING(HECTARES)							
	UNDE 0.10	0.10-0.50	0.51-1.00	1.01-2.00	2.01-5.00	5.01-10.00	10.01+	
TEMPORARY CROPS	12.94	329.63	841.32	1622.99	1911.62	229.36	18.74	4966.60
PERCENT	0.26	6.64	16.94	32.68	38.49	4.62	0.38	100.00
PERMANENT CROPS	5.04	108.92	130.08	102.35	38.90	1.41	0.01	386.71
PERCENT	1.30	28.17	33.64	26.47	10.06	0.36	0.00	100.00
TOTAL CROP LAND	17.98	438.55	971.40	1725.34	1950.52	230.77	18.75	5353.31
PERCENT	0.34	8.19	18.15	32.23	36.44	4.31	0.35	100.00

* EXCLUDING ERITREA, TIGRAY, ASAB AND OGADEN AUTONOMOUS REGIONS.

Fig 5. PERCENTAGE OF AREA UNDER CROP IN ETHIOPIA,

1991/92 (1984 E.C.)

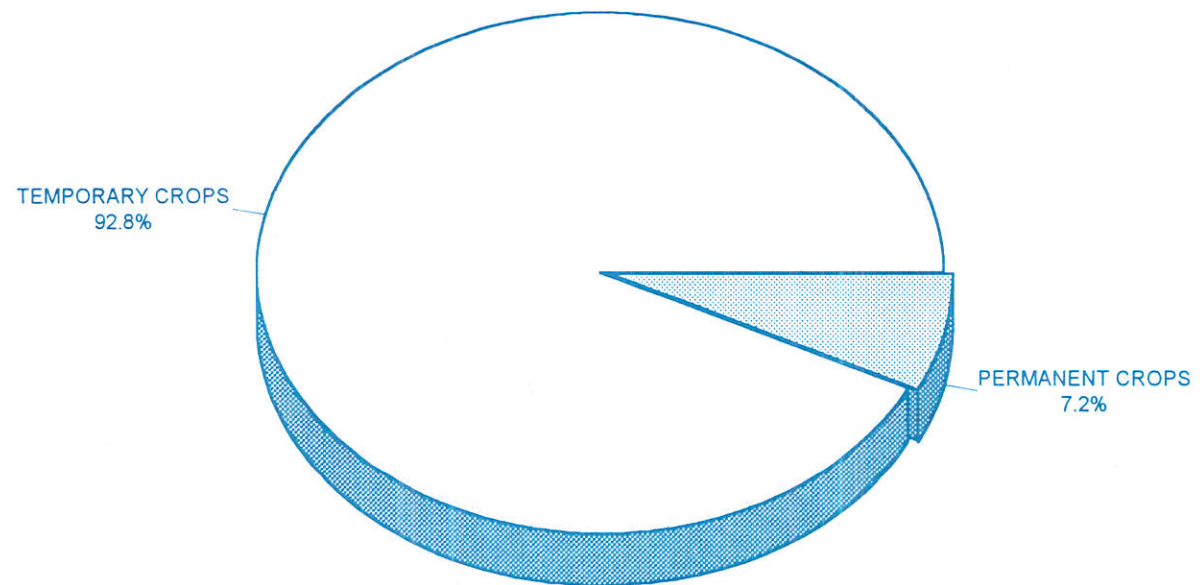

TABLE 137 ESTIMATES AND PERCENTAGES OF TOTAL CROP AREA BY CROP TYPE AND SIZE OF HOLDING

1991/92 (1984 E.C.)

ARSI

CROP TYPE	AREA ('000 HECTARES)							TOTAL
	SIZE OF HOLDING(HECTARES)							
	UNDE 0.10	0.10-0.50	0.51-1.00	1.01-2.00	2.01-5.00	5.01-10.00	10.01+	
TEMPORARY CROPS	0.21	3.02	19.47	83.24	232.94	45.45	1.02	385.35
PERCENT	0.05	0.78	5.05	21.60	60.45	11.79	0.26	100.00
PERMANENT CROPS	0.01	0.07	0.06	0.38	0.37	0.07	0.00	0.96
PERCENT	1.04	7.29	6.25	39.58	38.54	7.29	0.00	100.00
TOTAL CROP LAND	0.22	3.09	19.53	83.62	233.31	45.52	1.02	386.31
PERCENT	0.06	0.80	5.06	21.65	60.39	11.78	0.26	100.00

TABLE 138 ESTIMATES AND PERCENTAGES OF TOTAL CROP AREA BY CROP TYPE AND SIZE OF HOLDING

1991/92 (1984 E.C.)

BALE

AREA ('000 HECTARES)

CROP TYPE	SIZE OF HOLDING(HECTARES)							TOTAL
	UNDE 0.10	0.10-0.50	0.51-1.00	1.01-2.00	2.01-5.00	5.01-10.00	10.01+	
TEMPORARY CROPS	0.05	1.55	9.47	27.33	51.19	3.80	0.00	93.39
PERCENT	0.05	1.66	10.14	29.26	54.81	4.07	0.00	100.00
PERMANENT CROPS	0.04	0.51	2.51	1.57	0.27	0.00	0.00	4.90
PERCENT	0.82	10.41	51.22	32.04	5.51	0.00	0.00	100.00
TOTAL CROP LAND	0.09	2.06	11.98	28.90	51.46	3.80	0.00	98.29
PERCENT	0.09	2.10	12.19	29.40	52.36	3.87	0.00	100.00

TABLE 139 ESTIMATES AND PERCENTAGES OF TOTAL CROP AREA BY CROP TYPE AND SIZE OF HOLDING
 1991/92 (1984 E.C.)
 NORTH OMO

CROP TYPE	AREA ('000 HECTARES)							TOTAL
	SIZE OF HOLDING(HECTARES)							
	UNDE 0.10	0.10-0.50	0.51-1.00	1.01-2.00	2.01-5.00	5.01-10.00	10.01+	
TEMPORARY CROPS	0.88	39.51	61.19	49.57	29.23	1.61	0.00	181.99
PERCENT	0.48	21.71	33.62	27.24	16.06	0.88	0.00	100.00
PERMANENT CROPS	0.61	13.84	15.64	9.53	4.05	0.01	0.00	43.68
PERCENT	1.40	31.68	35.81	21.82	9.27	0.02	0.00	100.00
TOTAL CROP LAND	1.49	53.35	76.83	59.10	33.28	1.62	0.00	225.67
PERCENT	0.66	23.64	34.05	26.19	14.75	0.72	0.00	100.00

TABLE 140 ESTIMATES AND PERCENTAGES OF TOTAL CROP AREA BY CROP TYPE AND SIZE OF HOLDING

1991/92 (1984 E.C.)

SOUTH OMO

AREA ('000 HECTARES)

CROP TYPE	SIZE OF HOLDING(HECTARES)							TOTAL
	UNDE 0.10	0.10-0.50	0.51-1.00	1.01-2.00	2.01-5.00	5.01-10.00	10.01+	
TEMPORARY CROPS	0.05	1.86	4.09	4.39	0.91	0.13	0.00	11.43
PERCENT	0.44	16.27	35.78	38.41	7.96	1.14	0.00	100.00
PERMANENT CROPS	0.01	0.57	1.29	1.22	0.20	0.00	0.00	3.29
PERCENT	0.30	17.33	39.21	37.08	6.08	0.00	0.00	100.00
TOTAL CROP LAND	0.06	2.43	5.38	5.61	1.11	0.13	0.00	14.72
PERCENT	0.41	16.51	36.55	38.11	7.54	0.88	0.00	100.00

TABLE 141 ESTIMATES AND PERCENTAGES OF TOTAL CROP AREA BY CROP TYPE AND SIZE OF HOLDING
1991/92 (1984 E.C.)
EAST GOJAM

CROP TYPE	SIZE OF HOLDING(HECTARES)							TOTAL
	UNDE 0.10	0.10-0.50	0.51-1.00	1.01-2.00	2.01-5.00	5.01-10.00	10.01+	
TEMPORARY CROPS	1.66	8.27	34.48	128.37	242.41	13.97	0.00	429.16
PERCENT	0.39	1.93	8.03	29.91	56.48	3.26	0.00	100.00
PERMANENT CROPS	0.02	0.09	0.13	0.20	0.36	0.04	0.00	0.84
PERCENT	2.38	10.71	15.48	23.81	42.86	4.76	0.00	100.00
TOTAL CROP LAND	1.68	8.36	34.61	128.57	242.77	14.01	0.00	430.00
PERCENT	0.39	1.94	8.05	29.90	56.46	3.26	0.00	100.00

TABLE 142 ESTIMATES AND PERCENTAGES OF TOTAL CROP AREA BY CROP TYPE AND SIZE OF HOLDING

1991/92 (1984 E.C.)

WEST GOJAM

CROP TYPE	AREA ('000 HECTARES)							TOTAL
	SIZE OF HOLDING(HECTARES)							
	UNDE 0.10	0.10-0.50	0.51-1.00	1.01-2.00	2.01-5.00	5.01-10.00	10.01+	
TEMPORARY CROPS	1.19	15.45	33.60	170.89	274.15	8.30	0.00	503.58
PERCENT	0.24	3.07	6.67	33.94	54.44	1.65	0.00	100.00
PERMANENT CROPS	0.10	0.82	3.82	4.60	1.85	0.01	0.00	11.20
PERCENT	0.89	7.32	34.11	41.07	16.52	0.09	0.00	100.00
TOTAL CROP LAND	1.29	16.27	37.42	175.49	276.00	8.31	0.00	514.78
PERCENT	0.25	3.16	7.27	34.09	53.62	1.61	0.00	100.00

TABLE 143 ESTIMATES AND PERCENTAGES OF TOTAL CROP AREA BY CROP TYPE AND SIZE OF HOLDING
1991/92 (1984 E.C.)

METEKEL

CROP TYPE	AREA ('000 HECTARES)							TOTAL
	SIZE OF HOLDING(HECTARES)							
	UNDE 0.10	0.10-0.50	0.51-1.00	1.01-2.00	2.01-5.00	5.01-10.00	10.01+	
TEMPORARY CROPS	0.82	2.10	3.17	11.75	35.99	8.93	2.03	64.79
PERCENT	1.27	3.24	4.89	18.14	55.55	13.78	3.13	100.00
PERMANENT CROPS	0.01	0.01	0.03	0.11	0.28	0.00	0.01	0.45
PERCENT	2.22	2.22	6.67	24.44	62.22	0.00	2.22	100.00
TOTAL CROP LAND	0.83	2.11	3.20	11.86	36.27	8.93	2.04	65.24
PERCENT	1.27	3.23	4.90	18.18	55.59	13.69	3.13	100.00

TABLE 144 ESTIMATES AND PERCENTAGES OF TOTAL CROP AREA BY CROP TYPE AND SIZE OF HOLDING

1991/92 (1984 E.C.)

NORTH GONDER

AREA ('000 HECTARES)

CROP TYPE	SIZE OF HOLDING(HECTARES)							TOTAL
	UNDE 0.10	0.10-0.50	0.51-1.00	1.01-2.00	2.01-5.00	5.01-10.00	10.01+	
TEMPORARY CROPS	0.79	2.56	9.37	46.93	144.42	15.95	0.00	220.02
PERCENT	0.36	1.16	4.26	21.33	65.64	7.25	0.00	100.00
PERMANENT CROPS	0.01	0.13	0.06	0.25	0.56	0.05	0.00	1.06
PERCENT	0.94	12.26	5.66	23.58	52.83	4.72	0.00	100.00
TOTAL CROP LAND	0.80	2.69	9.43	47.18	144.98	16.00	0.00	221.08
PERCENT	0.36	1.22	4.27	21.34	65.58	7.24	0.00	100.00

TABLE 145 ESTIMATES AND PERCENTAGES OF TOTAL CROP AREA BY CROP TYPE AND SIZE OF HOLDING

1991/92 (1984 E.C.)

SOUTH GONDER

CROP TYPE	AREA ('000 HECTARES)							TOTAL
	SIZE OF HOLDING(HECTARES)							
	UNDE 0.10	0.10-0.50	0.51-1.00	1.01-2.00	2.01-5.00	5.01-10.00	10.01+	
TEMPORARY CROPS	0.33	5.24	26.32	116.18	96.51	9.85	0.00	254.43
PERCENT	0.13	2.06	10.34	45.66	37.93	3.87	0.00	100.00
PERMANENT CROPS	0.01	0.02	0.10	0.70	0.49	0.00	0.00	1.32
PERCENT	0.76	1.52	7.58	53.03	37.12	0.00	0.00	100.00
TOTAL CROP LAND	0.34	5.26	26.42	116.88	97.00	9.85	0.00	255.75
PERCENT	0.13	2.06	10.33	45.70	37.93	3.85	0.00	100.00

TABLE 146 ESTIMATES AND PERCENTAGES OF TOTAL CROP AREA BY CROP TYPE AND SIZE OF HOLDING

1991/92 (1984 E.C.)

DIRE DAWA

CROP TYPE	AREA ('000 HECTARES)							TOTAL
	SIZE OF HOLDING(HECTARES)							
	UNDE 0.10	0.10-0.50	0.51-1.00	1.01-2.00	2.01-5.00	5.01-10.00	10.01+	
TEMPORARY CROPS	0.04	1.23	0.76	0.00	0.00	0.00	0.00	2.03
PERCENT	1.97	60.59	37.44	0.00	0.00	0.00	0.00	100.00
PERMANENT CROPS	0.00	0.38	0.45	0.00	0.00	0.00	0.00	0.83
PERCENT	0.00	45.78	54.22	0.00	0.00	0.00	0.00	100.00
TOTAL CROP LAND	0.04	1.61	1.21	0.00	0.00	0.00	0.00	2.86
PERCENT	1.40	56.29	42.31	0.00	0.00	0.00	0.00	100.00

TABLE 147 ESTIMATES AND PERCENTAGES OF TOTAL CROP AREA BY CROP TYPE AND SIZE OF HOLDING

1991/92 (1984 E.C.)

EAST HARERGE

CROP TYPE	AREA ('000 HECTARES)							TOTAL
	SIZE OF HOLDING(HECTARES)							
	UNDE 0.10	0.10-0.50	0.51-1.00	1.01-2.00	2.01-5.00	5.01-10.00	10.01+	
TEMPORARY CROPS	0.22	27.95	63.79	37.11	2.86	0.00	0.00	131.93
PERCENT	0.17	21.19	48.35	28.13	2.17	0.00	0.00	100.00
PERMANENT CROPS	0.00	4.70	6.97	4.68	0.49	0.00	0.00	16.84
PERCENT	0.00	27.91	41.39	27.79	2.91	0.00	0.00	100.00
TOTAL CROP LAND	0.22	32.65	70.76	41.79	3.35	0.00	0.00	148.77
PERCENT	0.15	21.95	47.56	28.09	2.25	0.00	0.00	100.00

TABLE 148 ESTIMATES AND PERCENTAGES OF TOTAL CROP AREA BY CROP TYPE AND SIZE OF HOLDING

1991/92 (1984 E.C.)

WEST HARERGE

CROP TYPE	AREA ('000 HECTARES)							TOTAL
	SIZE OF HOLDING(HECTARES)							
	UNDE 0.10	0.10-0.50	0.51-1.00	1.01-2.00	2.01-5.00	5.01-10.00	10.01+	
TEMPORARY CROPS	0.08	11.25	45.77	58.70	25.60	0.00	0.00	141.40
PERCENT	0.06	7.96	32.37	41.51	18.10	0.00	0.00	100.00
PERMANENT CROPS	0.04	2.24	6.83	9.05	4.62	0.00	0.00	22.78
PERCENT	0.18	9.83	29.98	39.73	20.28	0.00	0.00	100.00
TOTAL CROP LAND	0.12	13.49	52.60	67.75	30.22	0.00	0.00	164.18
PERCENT	0.07	8.22	32.04	41.27	18.41	0.00	0.00	100.00

TABLE 149 ESTIMATES AND PERCENTAGES OF TOTAL CROP AREA BY CROP TYPE AND SIZE OF HOLDING

1991/92 (1984 E.C.)

GAMBELA

CROP TYPE	SIZE OF HOLDING(HECTARES)							TOTAL
	UNDE 0.10	0.10-0.50	0.51-1.00	1.01-2.00	2.01-5.00	5.01-10.00	10.01+	
TEMPORARY CROPS	0.04	0.60	1.44	0.84	0.21	0.00	0.00	3.13
PERCENT	1.28	19.17	46.01	26.84	6.71	0.00	0.00	100.00
PERMANENT CROPS	0.00	0.21	0.69	0.58	0.23	0.00	0.00	1.71
PERCENT	0.00	12.28	40.35	33.92	13.45	0.00	0.00	100.00
TOTAL CROP LAND	0.04	0.81	2.13	1.42	0.44	0.00	0.00	4.84
PERCENT	0.83	16.74	44.01	29.34	9.09	0.00	0.00	100.00

TABLE 150 ESTIMATES AND PERCENTAGES OF TOTAL CROP AREA BY CROP TYPE AND SIZE OF HOLDING

1991/92 (1984 E.C.)

ILUBABOR

AREA ('000 HECTARES)

CROP TYPE	SIZE OF HOLDING(HECTARES)							TOTAL
	UNDE 0.10	0.10-0.50	0.51-1.00	1.01-2.00	2.01-5.00	5.01-10.00	10.01+	
TEMPORARY CROPS	0.74	35.25	73.76	144.25	75.86	7.51	0.00	337.37
PERCENT	0.22	10.45	21.86	42.76	22.49	2.23	0.00	100.00
PERMANENT CROPS	0.27	4.95	8.05	12.67	6.72	0.18	0.00	32.84
PERCENT	0.82	15.07	24.51	38.58	20.46	0.55	0.00	100.00
TOTAL CROP LAND	1.01	40.20	81.81	156.92	82.58	7.69	0.00	370.21
PERCENT	0.27	10.86	22.10	42.39	22.31	2.08	0.00	100.00

TABLE 151 ESTIMATES AND PERCENTAGES OF TOTAL CROP AREA BY CROP TYPE AND SIZE OF HOLDING

1991/92 (1984 E.C.)

KEFA

CROP TYPE	SIZE OF HOLDING(HECTARES)							AREA ('000 HECTARES)
	UNDE 0.10	0.10-0.50	0.51-1.00	1.01-2.00	2.01-5.00	5.01-10.00	10.01+	TOTAL
TEMPORARY CROPS	0.22	14.09	28.80	25.24	22.55	0.83	0.00	91.73
PERCENT	0.24	15.36	31.40	27.52	24.58	0.90	0.00	100.00
PERMANENT CROPS	0.20	3.40	5.74	3.82	1.16	0.02	0.00	14.34
PERCENT	1.39	23.71	40.03	26.64	8.09	0.14	0.00	100.00
TOTAL CROP LAND	0.42	17.49	34.54	29.06	23.71	0.85	0.00	106.07
PERCENT	0.40	16.49	32.56	27.40	22.35	0.80	0.00	100.00

TABLE 152 ESTIMATES AND PERCENTAGES OF TOTAL CROP AREA BY CROP TYPE AND SIZE OF HOLDING

1991/92 (1984 E.C.)

ADDIS ABABA

CROP TYPE	AREA ('000 HECTARES)							TOTAL
	SIZE OF HOLDING(HECTARES)							
	UNDE 0.10	0.10-0.50	0.51-1.00	1.01-2.00	2.01-5.00	5.01-10.00	10.01+	
TEMPORARY CROPS	0.03	0.89	4.72	24.78	55.38	17.07	1.06	103.93
PERCENT	0.03	0.86	4.54	23.84	53.29	16.42	1.02	100.00
PERMANENT CROPS	0.00	0.00	0.00	0.02	0.23	0.00	0.00	0.25
PERCENT	0.00	0.00	0.00	8.00	92.00	0.00	0.00	100.00
TOTAL CROP LAND	0.03	0.89	4.72	24.80	55.61	17.07	1.06	104.18
PERCENT	0.03	0.85	4.53	23.80	53.38	16.39	1.02	100.00

TABLE 153 ESTIMATES AND PERCENTAGES OF TOTAL CROP AREA BY CROP TYPE AND SIZE OF HOLDING

1991/92 (1984 E.C.)

EAST SHEWA

CROP TYPE	AREA ('000 HECTARES)							TOTAL
	SIZE OF HOLDING(HECTARES)							
	UNDE 0.10	0.10-0.50	0.51-1.00	1.01-2.00	2.01-5.00	5.01-10.00	10.01+	
TEMPORARY CROPS	0.20	2.26	6.26	36.43	95.46	11.98	0.89	153.48
PERCENT	0.13	1.47	4.08	23.74	62.20	7.81	0.58	100.00
PERMANENT CROPS	0.01	0.00	0.01	0.02	0.02	0.01	0.00	0.07
PERCENT	14.29	0.00	14.29	28.57	28.57	14.29	0.00	100.00
TOTAL CROP LAND	0.21	2.26	6.27	36.45	95.48	11.99	0.89	153.55
PERCENT	0.14	1.47	4.08	23.74	62.18	7.81	0.58	100.00

TABLE 154 ESTIMATES AND PERCENTAGES OF TOTAL CROP AREA BY CROP TYPE AND SIZE OF HOLDING

1991/92 (1984 E.C.)

NORTH SHEWA

AREA ('000 HECTARES)

CROP TYPE	SIZE OF HOLDING(HECTARES)							TOTAL
	UNDE 0.10	0.10-0.50	0.51-1.00	1.01-2.00	2.01-5.00	5.01-10.00	10.01+	
TEMPORARY CROPS	0.20	3.32	19.36	90.29	146.11	21.78	0.80	281.86
PERCENT	0.07	1.18	6.87	32.03	51.84	7.73	0.28	100.00
PERMANENT CROPS	0.00	0.00	0.00	0.09	0.12	0.03	0.00	0.24
PERCENT	0.00	0.00	0.00	37.50	50.00	12.50	0.00	100.00
TOTAL CROP LAND	0.20	3.32	19.36	90.38	146.23	21.81	0.80	282.10
PERCENT	0.07	1.18	6.86	32.04	51.84	7.73	0.28	100.00

TABLE 155 ESTIMATES AND PERCENTAGES OF TOTAL CROP AREA BY CROP TYPE AND SIZE OF HOLDING

1991/92 (1984 E.C.)

SOUTH SHEWA

CROP TYPE	AREA ('000 HECTARES)							TOTAL
	SIZE OF HOLDING(HECTARES)							
	UNDE 0.10	0.10-0.50	0.51-1.00	1.01-2.00	2.01-5.00	5.01-10.00	10.01+	
TEMPORARY CROPS	0.47	31.80	107.46	162.90	72.07	7.29	0.00	381.99
PERCENT	0.12	8.32	28.13	42.65	18.87	1.91	0.00	100.00
PERMANENT CROPS	0.48	6.32	10.96	9.21	1.24	0.00	0.00	28.21
PERCENT	1.70	22.40	38.85	32.65	4.40	0.00	0.00	100.00
TOTAL CROP LAND	0.95	38.12	118.42	172.11	73.31	7.29	0.00	410.20
PERCENT	0.23	9.29	28.87	41.96	17.87	1.78	0.00	100.00

TABLE 156 ESTIMATES AND PERCENTAGES OF TOTAL CROP AREA BY CROP TYPE AND SIZE OF HOLDING
1991/92 (1984 E.C.)
WEST SHEWA

CROP TYPE	AREA ('000 HECTARES)							TOTAL
	SIZE OF HOLDING(HECTARES)							
	UNDE 0.10	0.10-0.50	0.51-1.00	1.01-2.00	2.01-5.00	5.01-10.00	10.01+	
TEMPORARY CROPS	1.23	11.34	39.88	121.69	197.51	42.95	12.94	427.54
PERCENT	0.29	2.65	9.33	28.46	46.20	10.05	3.03	100.00
PERMANENT CROPS	0.16	13.46	15.75	10.23	3.28	0.20	0.00	43.08
PERCENT	0.37	31.24	36.56	23.75	7.61	0.46	0.00	100.00
TOTAL CROP LAND	1.39	24.80	55.63	131.92	200.79	43.15	12.94	470.62
PERCENT	0.30	5.27	11.82	28.03	42.66	9.17	2.75	100.00

TABLE 157 ESTIMATES AND PERCENTAGES OF TOTAL CROP AREA BY CROP TYPE AND SIZE OF HOLDING

1991/92 (1984 E.C.)

BORENA

CROP TYPE	AREA ('000 HECTARES)							TOTAL
	SIZE OF HOLDING(HECTARES)							
	UNDE 0.10	0.10-0.50	0.51-1.00	1.01-2.00	2.01-5.00	5.01-10.00	10.01+	
TEMPORARY CROPS	0.10	3.29	5.82	5.97	4.90	0.70	0.00	20.78
PERCENT	0.48	15.83	28.01	28.73	23.58	3.37	0.00	100.00
PERMANENT CROPS	0.03	2.22	4.46	6.38	7.20	0.66	0.00	20.95
PERCENT	0.14	10.60	21.29	30.45	34.37	3.15	0.00	100.00
TOTAL CROP LAND	0.13	5.51	10.28	12.35	12.10	1.36	0.00	41.73
PERCENT	0.31	13.20	24.63	29.60	29.00	3.26	0.00	100.00

TABLE 158 ESTIMATES AND PERCENTAGES OF TOTAL CROP AREA BY CROP TYPE AND SIZE OF HOLDING

1991/92 (1984 E.C.)

SIDAMO

AREA ('000 HECTARES)

CROP TYPE	SIZE OF HOLDING(HECTARES)							TOTAL
	UNDE 0.10	0.10-0.50	0.51-1.00	1.01-2.00	2.01-5.00	5.01-10.00	10.01+	
TEMPORARY CROPS	0.58	22.36	35.58	22.82	9.42	0.00	0.00	90.76
PERCENT	0.64	24.64	39.20	25.14	10.38	0.00	0.00	100.00
PERMANENT CROPS	2.99	52.08	42.19	23.78	3.19	0.00	0.00	124.23
PERCENT	2.41	41.92	33.96	19.14	2.57	0.00	0.00	100.00
TOTAL CROP LAND	3.57	74.44	77.77	46.60	12.61	0.00	0.00	214.99
PERCENT	1.66	34.62	36.17	21.68	5.87	0.00	0.00	100.00

TABLE 159 ESTIMATES AND PERCENTAGES OF TOTAL CROP AREA BY CROP TYPE AND SIZE OF HOLDING

1991/92 (1984 E.C.)

ASOSA

CROP TYPE	AREA ('000 HECTARES)							TOTAL
	SIZE OF HOLDING(HECTARES)							
	UNDE 0.10	0.10-0.50	0.51-1.00	1.01-2.00	2.01-5.00	5.01-10.00	10.01+	
TEMPORARY CROPS	0.09	1.43	3.32	5.49	1.40	0.00	0.00	11.73
PERCENT	0.77	12.19	28.30	46.80	11.94	0.00	0.00	100.00
PERMANENT CROPS	0.00	0.11	0.84	0.90	0.17	0.00	0.00	2.02
PERCENT	0.00	5.45	41.58	44.55	8.42	0.00	0.00	100.00
TOTAL CROP LAND	0.09	1.54	4.16	6.39	1.57	0.00	0.00	13.75
PERCENT	0.65	11.20	30.25	46.47	11.42	0.00	0.00	100.00

TABLE 160 ESTIMATES AND PERCENTAGES OF TOTAL CROP AREA BY CROP TYPE AND SIZE OF HOLDING

1991/92 (1984 E.C.)

WELEGA

AREA ('000 HECTARES)

CROP TYPE	SIZE OF HOLDING(HECTARES)							TOTAL
	UNDE 0.10	0.10-0.50	0.51-1.00	1.01-2.00	2.01-5.00	5.01-10.00	10.01+	
TEMPORARY CROPS	1.04	21.02	62.44	131.74	71.80	11.26	0.00	299.30
PERCENT	0.35	7.02	20.86	44.02	23.99	3.76	0.00	100.00
PERMANENT CROPS	0.03	1.38	2.40	2.15	1.80	0.13	0.00	7.89
PERCENT	0.38	17.49	30.42	27.25	22.81	1.65	0.00	100.00
TOTAL CROP LAND	1.07	22.40	64.84	133.89	73.60	11.39	0.00	307.19
PERCENT	0.35	7.29	21.11	43.59	23.96	3.71	0.00	100.00

TABLE 161 ESTIMATES AND PERCENTAGES OF TOTAL CROP AREA BY CROP TYPE AND SIZE OF HOLDING
 1991/92 (1984 E.C.)
 NORTH WOLO

CROP TYPE	AREA ('000 HECTARES)							TOTAL
	SIZE OF HOLDING(HECTARES)							
	UNDE 0.10	0.10-0.50	0.51-1.00	1.01-2.00	2.01-5.00	5.01-10.00	10.01+	
TEMPORARY CROPS	0.21	18.85	38.23	31.70	6.52	0.00	0.00	95.51
PERCENT	0.22	19.74	40.03	33.19	6.83	0.00	0.00	100.00
PERMANENT CROPS	0.00	0.05	0.16	0.07	0.00	0.00	0.00	0.28
PERCENT	0.00	17.86	57.14	25.00	0.00	0.00	0.00	100.00
TOTAL CROP LAND	0.21	18.90	38.39	31.77	6.52	0.00	0.00	95.79
PERCENT	0.22	19.73	40.08	33.17	6.81	0.00	0.00	100.00

TABLE 162 ESTIMATES AND PERCENTAGES OF TOTAL CROP AREA BY CROP TYPE AND SIZE OF HOLDING

1991/92 (1984 E.C.)

SOUTH WOLO

AREA ('000 HECTARES)

CROP TYPE	SIZE OF HOLDING(HECTARES)							TOTAL
	UNDE 0.10	0.10-0.50	0.51-1.00	1.01-2.00	2.01-5.00	5.01-10.00	10.01+	
TEMPORARY CROPS	1.47	43.14	102.77	84.39	16.22	0.00	0.00	247.99
PERCENT	0.59	17.40	41.44	34.03	6.54	0.00	0.00	100.00
PERMANENT CROPS	0.01	1.36	0.94	0.14	0.00	0.00	0.00	2.45
PERCENT	0.41	55.51	38.37	5.71	0.00	0.00	0.00	100.00
TOTAL CROP LAND	1.48	44.50	103.71	84.53	16.22	0.00	0.00	250.44
PERCENT	0.59	17.77	41.41	33.75	6.48	0.00	0.00	100.00

B. AGRICULTURAL HOUSEHOLDS, TYPE OF CROPLAND AND SIZE OF HOLDING

As mentioned earlier, the total number of agricultural households is estimated to be about 5,778 thousand. Of this total, 5,373 thousand agricultural households or about 92.99 percent are engaged in the cultivation of temporary crops while about 2,592 thousand agricultural households or about 44.86 percent are engaged in growing permanent crops. It should be noted that agricultural households which are engaged in cultivation of temporary and permanent crops are not exclusive. It is also indicated earlier that the average area under total cropland per household was estimated to be 0.93 hectare. When this is examined by type of cropland, the average area under temporary and permanent crops per household was 0.92 and 0.15 hectare, respectively.

According to the classification of size of holdings established earlier, the estimates and percentage distribution of agricultural households that grow temporary crops are as follows:-

About 237 thousand agricultural households or 4.40 percent of the total agricultural households which grow temporary crops fall in Group I; 1438 thousand agricultural households or 26.77 percent fall in Group II; 1453 thousand agricultural households or 27.04 percent fall in Group III; 1368 thousand agricultural households or 25.47 percent fall in Group IV; 819 thousand agricultural households or 15.24 percent fall in Group V, 55 thousand agricultural households or 1.03 percent fall in Group VI and about 2.4 thousand agricultural households or 0.04 percent fall in Group VII. Similarly, estimates and percentage distribution of agricultural households that grow temporary crops by holding size are given in Table 163 for the country, and in Tables 164 to 189 for the regions.

TABLE 163 NUMBER OF HOUSEHOLDS, TOTAL CROP AREA AND AVERAGE AREA PER HOUSEHOLD

BY CROP TYPE AND BY SIZE OF HOLDING

1991/92 (1984 E.C.)

* ETHIOPIA

CROP TYPE	SIZE OF HOLDING (HECTARES) ^c							TOTAL
	UNDER 0.10	0.10-0.50	0.51-1.00	1.01-2.00	2.01-5.00	5.01-10.00	10.01+	
TEMPORARY								
NO OF HOUSEHOLDS ('000)	236.64	1438.24	1453.16	1368.45	819.01	55.48	2.36	5373.34
PERCENTAGE OF HOUSEHOLDS	4.40	26.77	27.04	25.47	15.24	1.03	0.04	100.00
TOTAL CROP AREA ('000 HEC)	12.94	329.63	841.32	1622.99	1911.62	229.36	18.74	4966.60
PERCENTAGE OF AREA	0.26	6.64	16.94	32.68	38.49	4.62	0.38	100.00
AVG AREA PER HOUSEHOLD (HEC)	0.05	0.23	0.58	1.19	2.33	4.13	7.94	0.92
PERMANENT								
NO OF HOUSEHOLDS ('000)	123.84	909.37	769.86	544.92	227.49	16.05	0.18	2591.71
PERCENTAGE OF HOUSEHOLDS	4.78	35.09	29.70	21.03	8.78	0.62	0.01	100.00
TOTAL CROP AREA ('000 HEC)	5.04	108.92	130.08	102.35	38.90	1.41	0.01	386.71
PERCENTAGE OF AREA	1.30	28.17	33.64	26.47	10.06	0.36	0.00	100.00
AVG AREA PER HOUSEHOLD (HEC)	0.04	0.12	0.17	0.19	0.17	0.09	0.06	0.15
TOTAL								
CROP AREA ('000 HEC)	17.98	438.55	971.40	1725.34	1950.52	230.77	18.75	5353.31
PERCENTAGE OF AREA	0.34	8.19	18.15	32.23	36.44	4.31	0.35	100.00

* EXCLUDING ERITREA, TIGRAY, ASAB AND OGADEN AUTONOMOUS REGIONS.

TABLE 164 NUMBER OF HOUSEHOLDS, TOTAL CROP AREA AND AVERAGE AREA PER HOUSEHOLD

BY CROP TYPE AND BY SIZE OF HOLDING

1991/92 (1984 E.C.)

ARSI

CROP TYPE	SIZE OF HOLDING(HECTARES)							TOTAL
	UNDER 0.10	0.10-0.50	0.51-1.00	1.01-2.00	2.01-5.00	5.01-10.00	10.01+	
TEMPORARY								
NO OF HOUSEHOLDS ('000)	3.50	12.82	31.19	74.99	119.98	12.31	0.32	255.11
PERCENTAGE OF HOUSEHOLDS	1.37	5.03	12.23	29.40	47.03	4.83	0.13	100.00
TOTAL CROP AREA ('000 HEC)	0.21	3.02	19.47	83.24	232.94	45.45	1.02	385.35
PERCENTAGE OF AREA	0.05	0.78	5.05	21.60	60.45	11.79	0.26	100.00
AVG AREA PER HOUSEHOLD (HEC)	0.06	0.24	0.62	1.11	1.94	3.69	3.19	1.51
PERMANENT								
NO OF HOUSEHOLDS ('000)	1.27	2.24	2.94	9.78	11.42	2.76	0.00	30.41
PERCENTAGE OF HOUSEHOLDS	4.18	7.37	9.67	32.16	37.55	9.08	0.00	100.00
TOTAL CROP AREA ('000 HEC)	0.01	0.07	0.06	0.38	0.37	0.07	0.00	0.96
PERCENTAGE OF AREA	1.04	7.29	6.25	39.58	38.54	7.29	0.00	100.00
AVG AREA PER HOUSEHOLD (HEC)	0.01	0.03	0.02	0.04	0.03	0.03	0.00	0.03
TOTAL								
CROP AREA ('000 HEC)	0.22	3.09	19.53	83.62	233.31	45.52	1.02	386.31
PERCENTAGE OF AREA	0.06	0.80	5.06	21.65	60.39	11.78	0.26	100.00

TABLE 165 NUMBER OF HOUSEHOLDS, TOTAL CROP AREA AND AVERAGE AREA PER HOUSEHOLD
BY CROP TYPE AND BY SIZE OF HOLDING

1991/92 (1984 E.C.)

BALE

CROP TYPE	SIZE OF HOLDING(HECTARES)							TOTAL
	UNDER 0.10	0.10-0.50	0.51-1.00	1.01-2.00	2.01-5.00	5.01-10.00	10.01+	
TEMPORARY								
NO OF HOUSEHOLDS ('000)	0.80	6.20	19.49	26.79	24.32	1.01	0.00	78.61
PERCENTAGE OF HOUSEHOLDS	1.02	7.89	24.79	34.08	30.94	1.28	0.00	100.00
TOTAL CROP AREA ('000 HEC)	0.05	1.55	9.47	27.33	51.19	3.80	0.00	93.39
PERCENTAGE OF AREA	0.05	1.66	10.14	29.26	54.81	4.07	0.00	100.00
AVG AREA PER HOUSEHOLD (HEC)	0.06	0.25	0.49	1.02	2.10	3.76	0.00	1.19
PERMANENT								
NO OF HOUSEHOLDS ('000)	0.91	1.56	6.45	3.42	0.97	0.00	0.00	13.31
PERCENTAGE OF HOUSEHOLDS	6.84	11.72	48.46	25.69	7.29	0.00	0.00	100.00
TOTAL CROP AREA ('000 HEC)	0.04	0.51	2.51	1.57	0.27	0.00	0.00	4.90
PERCENTAGE OF AREA	0.82	10.41	51.22	32.04	5.51	0.00	0.00	100.00
AVG AREA PER HOUSEHOLD (HEC)	0.04	0.33	0.39	0.46	0.28	0.00	0.00	0.37
TOTAL								
CROP AREA ('000 HEC)	0.09	2.06	11.98	28.90	51.46	3.80	0.00	98.29
PERCENTAGE OF AREA	0.09	2.10	12.19	29.40	52.36	3.87	0.00	100.00

TABLE 166 NUMBER OF HOUSEHOLDS, TOTAL CROP AREA AND AVERAGE AREA PER HOUSEHOLD

BY CROP TYPE AND BY SIZE OF HOLDING

1991/92 (1984 E.C.)

NORTH OMO

CROP TYPE	SIZE OF HOLDING(HECTARES)							TOTAL
	UNDER 0.10	0.10-0.50	0.51-1.00	1.01-2.00	2.01-5.00	5.01-10.00	10.01+	
TEMPORARY								
NO OF HOUSEHOLDS ('000)	21.20	189.21	139.97	58.21	17.71	0.48	0.00	426.78
PERCENTAGE OF HOUSEHOLDS	4.97	44.33	32.80	13.64	4.15	0.11	0.00	100.00
TOTAL CROP AREA ('000 HEC)	0.88	39.51	61.19	49.57	29.23	1.61	0.00	181.99
PERCENTAGE OF AREA	0.48	21.71	33.62	27.24	16.06	0.88	0.00	100.00
AVG AREA PER HOUSEHOLD (HEC)	0.04	0.21	0.44	0.85	1.65	3.35	0.00	0.43
PERMANENT								
NO OF HOUSEHOLDS ('000)	20.21	167.02	120.05	47.23	15.83	0.48	0.00	370.82
PERCENTAGE OF HOUSEHOLDS	5.45	45.04	32.37	12.74	4.27	0.13	0.00	100.00
TOTAL CROP AREA ('000 HEC)	0.61	13.84	15.64	9.53	4.05	0.01	0.00	43.68
PERCENTAGE OF AREA	1.40	31.68	35.81	21.82	9.27	0.02	0.00	100.00
AVG AREA PER HOUSEHOLD (HEC)	0.03	0.08	0.13	0.20	0.26	0.02	0.00	0.12
TOTAL								
CROP AREA ('000 HEC)	1.49	53.35	76.83	59.10	33.28	1.62	0.00	225.67
PERCENTAGE OF AREA	0.66	23.64	34.05	26.19	14.75	0.72	0.00	100.00

TABLE 167 NUMBER OF HOUSEHOLDS, TOTAL CROP AREA AND AVERAGE AREA PER HOUSEHOLD

BY CROP TYPE AND BY SIZE OF HOLDING

1991/92 (1984 E.C.)

SOUTH OMO

CROP TYPE	SIZE OF HOLDING(HECTARES)							TOTAL
	UNDER 0.10	0.10-0.50	0.51-1.00	1.01-2.00	2.01-5.00	5.01-10.00	10.01+	
TEMPORARY								
NO OF HOUSEHOLDS ('000)	0.95	8.43	8.85	4.67	0.56	0.07	0.00	23.53
PERCENTAGE OF HOUSEHOLDS	4.04	35.83	37.61	19.85	2.38	0.30	0.00	100.00
TOTAL CROP AREA ('000 HEC)	0.05	1.86	4.09	4.39	0.91	0.13	0.00	11.43
PERCENTAGE OF AREA	0.44	16.27	35.78	38.41	7.96	1.14	0.00	100.00
AVG AREA PER HOUSEHOLD (HEC)	0.05	0.22	0.46	0.94	1.63	1.86	0.00	0.49
PERMANENT								
NO OF HOUSEHOLDS ('000)	0.42	4.54	6.76	4.19	0.49	0.07	0.00	16.47
PERCENTAGE OF HOUSEHOLDS	2.55	27.57	41.04	25.44	2.98	0.43	0.00	100.00
TOTAL CROP AREA ('000 HEC)	0.01	0.57	1.29	1.22	0.20	0.00	0.00	3.29
PERCENTAGE OF AREA	0.30	17.33	39.21	37.08	6.08	0.00	0.00	100.00
AVG AREA PER HOUSEHOLD (HEC)	0.02	0.13	0.19	0.29	0.41	0.00	0.00	0.20
TOTAL								
CROP AREA ('000 HEC)	0.06	2.43	5.38	5.61	1.11	0.13	0.00	14.72
PERCENTAGE OF AREA	0.41	16.51	36.55	38.11	7.54	0.88	0.00	100.00

TABLE 168 NUMBER OF HOUSEHOLDS, TOTAL CROP AREA AND AVERAGE AREA PER HOUSEHOLD

BY CROP TYPE AND BY SIZE OF HOLDING

1991/92 (1984 E.C.)

EAST GOJAM

CROP TYPE	SIZE OF HOLDING(HECTARES)							TOTAL
	UNDER 0.10	0.10-0.50	0.51-1.00	1.01-2.00	2.01-5.00	5.01-10.00	10.01+	
TEMPORARY								
NO OF HOUSEHOLDS ('000)	24.91	32.20	45.31	94.16	90.76	2.65	0.00	289.99
PERCENTAGE OF HOUSEHOLDS	8.59	11.10	15.62	32.47	31.30	0.91	0.00	100.00
TOTAL CROP AREA ('000 HEC)	1.66	8.27	34.48	128.37	242.41	13.97	0.00	429.16
PERCENTAGE OF AREA	0.39	1.93	8.03	29.91	56.48	3.26	0.00	100.00
AVG AREA PER HOUSEHOLD (HEC)	0.07	0.26	0.76	1.36	2.67	5.27	0.00	1.48
PERMANENT								
NO OF HOUSEHOLDS ('000)	2.06	4.85	5.59	14.45	25.86	1.27	0.00	54.08
PERCENTAGE OF HOUSEHOLDS	3.81	8.97	10.34	26.72	47.82	2.35	0.00	100.00
TOTAL CROP AREA ('000 HEC)	0.02	0.09	0.13	0.20	0.36	0.04	0.00	0.84
PERCENTAGE OF AREA	2.38	10.71	15.48	23.81	42.86	4.76	0.00	100.00
AVG AREA PER HOUSEHOLD (HEC)	0.01	0.02	0.02	0.01	0.01	0.03	0.00	0.02
TOTAL								
CROP AREA ('000 HEC)	1.68	8.36	34.61	128.57	242.77	14.01	0.00	430.00
PERCENTAGE OF AREA	0.39	1.94	8.05	29.90	56.46	3.26	0.00	100.00

TABLE 169 NUMBER OF HOUSEHOLDS, TOTAL CROP AREA AND AVERAGE AREA PER HOUSEHOLD

BY CROP TYPE AND BY SIZE OF HOLDING

1991/92 (1984 E.C.)

WEST GOJAM

CROP TYPE	SIZE OF HOLDING(HECTARES)							TOTAL
	UNDER 0.10	0.10-0.50	0.51-1.00	1.01-2.00	2.01-5.00	5.01-10.00	10.01+	
TEMPORARY								
NO OF HOUSEHOLDS ('000)	19.17	64.76	48.39	123.27	103.73	1.75	0.00	361.07
PERCENTAGE OF HOUSEHOLDS	5.31	17.94	13.40	34.14	28.73	0.48	0.00	100.00
TOTAL CROP AREA ('000 HEC)	1.19	15.45	33.60	170.89	274.15	8.30	0.00	503.58
PERCENTAGE OF AREA	0.24	3.07	6.67	33.94	54.44	1.65	0.00	100.00
AVG AREA PER HOUSEHOLD (HEC)	0.06	0.24	0.69	1.39	2.64	4.74	0.00	1.39
PERMANENT								
NO OF HOUSEHOLDS ('000)	3.28	11.10	16.39	28.96	30.06	0.84	0.00	90.63
PERCENTAGE OF HOUSEHOLDS	3.62	12.25	18.08	31.95	33.17	0.93	0.00	100.00
TOTAL CROP AREA ('000 HEC)	0.10	0.82	3.82	4.60	1.85	0.01	0.00	11.20
PERCENTAGE OF AREA	0.89	7.32	34.11	41.07	16.52	0.09	0.00	100.00
AVG AREA PER HOUSEHOLD (HEC)	0.03	0.07	0.23	0.16	0.06	0.01	0.00	0.12
TOTAL								
CROP AREA ('000 HEC)	1.29	16.27	37.42	175.49	276.00	8.31	0.00	514.78
PERCENTAGE OF AREA	0.25	3.16	7.27	34.09	53.62	1.61	0.00	100.00

TABLE 170 NUMBER OF HOUSEHOLDS, TOTAL CROP AREA AND AVERAGE AREA PER HOUSEHOLD

BY CROP TYPE AND BY SIZE OF HOLDING

1991/92 (1984 E.C.)

METEKEL

CROP TYPE	SIZE OF HOLDING(HECTARES)							TOTAL
	UNDER 0.10	0.10-0.50	0.51-1.00	1.01-2.00	2.01-5.00	5.01-10.00	10.01+	
TEMPORARY								
NO OF HOUSEHOLDS ('000)	11.79	9.29	4.94	7.80	12.45	1.75	0.18	48.20
PERCENTAGE OF HOUSEHOLDS	24.46	19.27	10.25	16.18	25.83	3.63	0.37	100.00
TOTAL CROP AREA ('000 HEC)	0.82	2.10	3.17	11.75	35.99	8.93	2.03	64.79
PERCENTAGE OF AREA	1.27	3.24	4.89	18.14	55.55	13.78	3.13	100.00
AVG AREA PER HOUSEHOLD (HEC)	0.07	0.23	0.64	1.51	2.89	5.10	11.28	1.34
PERMANENT								
NO OF HOUSEHOLDS ('000)	1.15	1.64	1.19	1.05	2.89	0.00	0.18	8.10
PERCENTAGE OF HOUSEHOLDS	14.20	20.25	14.69	12.96	35.68	0.00	2.22	100.00
TOTAL CROP AREA ('000 HEC)	0.01	0.01	0.03	0.11	0.28	0.00	0.01	0.45
PERCENTAGE OF AREA	2.22	2.22	6.67	24.44	62.22	0.00	2.22	100.00
AVG AREA PER HOUSEHOLD (HEC)	0.01	0.01	0.03	0.10	0.10	0.00	0.06	0.06
TOTAL								
CROP AREA ('000 HEC)	0.83	2.11	3.20	11.86	36.27	8.93	2.04	65.24
PERCENTAGE OF AREA	1.27	3.23	4.90	18.18	55.59	13.69	3.13	100.00

TABLE 171 NUMBER OF HOUSEHOLDS, TOTAL CROP AREA AND AVERAGE AREA PER HOUSEHOLD

BY CROP TYPE AND BY SIZE OF HOLDING

1991/92 (1984 E.C.)

NORTH GONDER

CROP TYPE	SIZE OF HOLDING(HECTARES)							TOTAL
	UNDER 0.10	*0.10-0.50	0.51-1.00	1.01-2.00	2.01-5.00	5.01-10.00	10.01+	
TEMPORARY								
NO OF HOUSEHOLDS ('000)	13.82	12.38	14.20	33.81	53.94	2.94	0.00	131.09
PERCENTAGE OF HOUSEHOLDS	10.54	9.44	10.83	25.79	41.15	2.24	0.00	100.00
TOTAL CROP AREA ('000 HEC)	0.79	2.56	9.37	46.93	144.42	15.95	0.00	220.02
PERCENTAGE OF AREA	0.36	1.16	4.26	21.33	65.64	7.25	0.00	100.00
AVG AREA PER HOUSEHOLD (HEC)	0.06	0.21	0.66	1.39	2.68	5.43	0.00	1.68
PERMANENT								
NO OF HOUSEHOLDS ('000)	1.05	3.44	2.13	5.42	7.22	0.79	0.00	20.05
PERCENTAGE OF HOUSEHOLDS	5.24	17.16	10.62	27.03	36.01	3.94	0.00	100.00
TOTAL CROP AREA ('000 HEC)	0.01	0.13	0.06	0.25	0.56	0.05	0.00	1.06
PERCENTAGE OF AREA	0.94	12.26	5.66	23.58	52.83	4.72	0.00	100.00
AVG AREA PER HOUSEHOLD (HEC)	0.01	0.04	0.03	0.05	0.08	0.06	0.00	0.05
TOTAL								
CROP AREA ('000 HEC)	0.80	2.69	9.43	47.18	144.98	16.00	0.00	221.08
PERCENTAGE OF AREA	0.36	1.22	4.27	21.34	65.58	7.24	0.00	100.00

TABLE 172 NUMBER OF HOUSEHOLDS, TOTAL CROP AREA AND AVERAGE AREA PER HOUSEHOLD

BY CROP TYPE AND BY SIZE OF HOLDING

1991/92 (1984 E.C.)

SOUTH GONDER

CROP TYPE	SIZE OF HOLDING(HECTARES)							TOTAL
	UNDER 0.10	0.10-0.50	0.51-1.00	1.01-2.00	2.01-5.00	5.01-10.00	10.01+	
TEMPORARY								
NO OF HOUSEHOLDS ('000)	5.22	19.89	37.18	87.88	41.63	1.96	0.00	193.76
PERCENTAGE OF HOUSEHOLDS	2.69	10.27	19.19	45.36	21.49	1.01	0.00	100.00
TOTAL CROP AREA ('000 HEC)	0.33	5.24	26.32	116.18	96.51	9.85	0.00	254.43
PERCENTAGE OF AREA	0.13	2.06	10.34	45.66	37.93	3.87	0.00	100.00
AVG AREA PER HOUSEHOLD (HEC)	0.06	0.26	0.71	1.32	2.32	5.03	0.00	1.31
PERMANENT								
NO OF HOUSEHOLDS ('000)	0.62	2.04	3.82	19.07	13.33	0.00	0.00	38.88
PERCENTAGE OF HOUSEHOLDS	1.59	5.25	9.83	49.05	34.28	0.00	0.00	100.00
TOTAL CROP AREA ('000 HEC)	0.01	0.02	0.10	0.70	0.49	0.00	0.00	1.32
PERCENTAGE OF AREA	0.76	1.52	7.58	53.03	37.12	0.00	0.00	100.00
AVG AREA PER HOUSEHOLD (HEC)	0.02	0.01	0.03	0.04	0.04	0.00	0.00	0.03
TOTAL								
CROP AREA ('000 HEC)	0.34	5.26	26.42	116.88	97.00	9.85	0.00	255.75
PERCENTAGE OF AREA	0.13	2.06	10.33	45.70	37.93	3.85	0.00	100.00

TABLE 173 NUMBER OF HOUSEHOLDS, TOTAL CROP AREA AND AVERAGE AREA PER HOUSEHOLD

BY CROP TYPE AND BY SIZE OF HOLDING

1991/92 (1984 E.C.)

DIRE DAWA

CROP TYPE	SIZE OF HOLDING(HECTARES)							TOTAL
	UNDER 0.10	0.10-0.50	0.51-1.00	1.01-2.00	2.01-5.00	5.01-10.00	10.01+	
TEMPORARY								
NO OF HOUSEHOLDS ('000)	0.45	4.88	2.07	0.00	0.00	0.00	0.00	7.40
PERCENTAGE OF HOUSEHOLDS	6.08	65.95	27.97	0.00	0.00	0.00	0.00	100.00
TOTAL CROP AREA ('000 HEC)	0.04	1.23	0.76	0.00	0.00	0.00	0.00	2.03
PERCENTAGE OF AREA	1.97	60.59	37.44	0.00	0.00	0.00	0.00	100.00
AVG AREA PER HOUSEHOLD (HEC)	0.09	0.25	0.37	0.00	0.00	0.00	0.00	0.27
PERMANENT								
NO OF HOUSEHOLDS ('000)	0.00	3.10	1.72	0.00	0.00	0.00	0.00	4.82
PERCENTAGE OF HOUSEHOLDS	0.00	64.32	35.68	0.00	0.00	0.00	0.00	100.00
TOTAL CROP AREA ('000 HEC)	0.00	0.38	0.45	0.00	0.00	0.00	0.00	0.83
PERCENTAGE OF AREA	0.00	45.78	54.22	0.00	0.00	0.00	0.00	100.00
AVG AREA PER HOUSEHOLD (HEC)	0.00	0.12	0.26	0.00	0.00	0.00	0.00	0.17
TOTAL								
CROP AREA ('000 HEC)	0.04	1.61	1.21	0.00	0.00	0.00	0.00	2.86
PERCENTAGE OF AREA	1.40	56.29	42.31	0.00	0.00	0.00	0.00	100.00

TABLE 174 NUMBER OF HOUSEHOLDS, TOTAL CROP AREA AND AVERAGE AREA PER HOUSEHOLD

BY CROP TYPE AND BY SIZE OF HOLDING

1991/92 (1984 E.C.)

EAST HARERGE

CROP TYPE	SIZE OF HOLDING(HECTARES)							TOTAL
	UNDER 0.10	0.10-0.50	0.51-1.00	1.01-2.00	2.01-5.00	5.01-10.00	10.01+	
TEMPORARY								
NO OF HOUSEHOLDS ('000)	2.81	97.71	108.65	30.10	1.49	0.00	0.00	240.76
PERCENTAGE OF HOUSEHOLDS	1.17	40.58	45.13	12.50	0.62	0.00	0.00	100.00
TOTAL CROP AREA ('000 HEC)	0.22	27.95	63.79	37.11	2.86	0.00	0.00	131.93
PERCENTAGE OF AREA	0.17	21.19	48.35	28.13	2.17	0.00	0.00	100.00
AVG AREA PER HOUSEHOLD (HEC)	0.08	0.29	0.59	1.23	1.92	0.00	0.00	0.55
PERMANENT								
NO OF HOUSEHOLDS ('000)	0.00	50.89	59.03	20.84	1.49	0.00	0.00	132.25
PERCENTAGE OF HOUSEHOLDS	0.00	38.48	44.64	15.76	1.13	0.00	0.00	100.00
TOTAL CROP AREA ('000 HEC)	0.00	4.70	6.97	4.68	0.49	0.00	0.00	16.84
PERCENTAGE OF AREA	0.00	27.91	41.39	27.79	2.91	0.00	0.00	100.00
AVG AREA PER HOUSEHOLD (HEC)	0.00	0.09	0.12	0.22	0.33	0.00	0.00	0.13
TOTAL								
CROP AREA ('000 HEC)	0.22	32.65	70.76	41.79	3.35	0.00	0.00	148.77
PERCENTAGE OF AREA	0.15	21.95	47.56	28.09	2.25	0.00	0.00	100.00

TABLE 175 NUMBER OF HOUSEHOLDS, TOTAL CROP AREA AND AVERAGE AREA PER HOUSEHOLD

BY CROP TYPE AND BY SIZE OF HOLDING

1991/92 (1984 E.C.)

WEST HARERGE

CROP TYPE	SIZE OF HOLDING(HECTARES)							TOTAL
	UNDER 0.10	0.10-0.50	0.51-1.00	1.01-2.00	2.01-5.00	5.01-10.00	10.01+	
TEMPORARY								
NO OF HOUSEHOLDS ('000)	1.48	38.77	73.06	53.43	13.77	0.00	0.00	180.51
PERCENTAGE OF HOUSEHOLDS	0.82	21.48	40.47	29.60	7.63	0.00	0.00	100.00
TOTAL CROP AREA ('000 HEC)	0.08	11.25	45.77	58.70	25.60	0.00	0.00	141.40
PERCENTAGE OF AREA	0.06	7.96	32.37	41.51	18.10	0.00	0.00	100.00
AVG AREA PER HOUSEHOLD (HEC)	0.05	0.29	0.63	1.10	1.86	0.00	0.00	0.78
PERMANENT								
NO OF HOUSEHOLDS ('000)	0.81	18.07	41.02	37.37	9.96	0.00	0.00	107.23
PERCENTAGE OF HOUSEHOLDS	0.76	16.85	38.25	34.85	9.29	0.00	0.00	100.00
TOTAL CROP AREA ('000 HEC)	0.04	2.24	6.83	9.05	4.62	0.00	0.00	22.78
PERCENTAGE OF AREA	0.18	9.83	29.98	39.73	20.28	0.00	0.00	100.00
AVG AREA PER HOUSEHOLD (HEC)	0.05	0.12	0.17	0.24	0.46	0.00	0.00	0.21
TOTAL								
CROP AREA ('000 HEC)	0.12	13.49	52.60	67.75	30.22	0.00	0.00	164.18
PERCENTAGE OF AREA	0.07	8.22	32.04	41.27	18.41	0.00	0.00	100.00

TABLE 176 NUMBER OF HOUSEHOLDS, TOTAL CROP AREA AND AVERAGE AREA PER HOUSEHOLD

BY CROP TYPE AND BY SIZE OF HOLDING

1991/92 (1984 E.C.)

GAMBELA

CROP TYPE	SIZE OF HOLDING(HECTARES)							TOTAL
	UNDER 0.10	0.10-0.50	0.51-1.00	1.01-2.00	2.01-5.00	5.01-10.00	10.01+	
TEMPORARY								
NO OF HOUSEHOLDS ('000)	0.59	2.75	3.10	0.99	0.17	0.00	0.00	7.60
PERCENTAGE OF HOUSEHOLDS	7.76	36.18	40.79	13.03	2.24	0.00	0.00	100.00
TOTAL CROP AREA ('000 HEC)	0.04	0.60	1.44	0.84	0.21	0.00	0.00	3.13
PERCENTAGE OF AREA	1.28	19.17	46.01	26.84	6.71	0.00	0.00	100.00
AVG AREA PER HOUSEHOLD (HEC)	0.07	0.22	0.46	0.85	1.24	0.00	0.00	0.41
PERMANENT								
NO OF HOUSEHOLDS ('000)	0.58	2.54	2.96	1.04	0.17	0.00	0.00	7.29
PERCENTAGE OF HOUSEHOLDS	7.96	34.84	40.60	14.27	2.33	0.00	0.00	100.00
TOTAL CROP AREA ('000 HEC)	0.00	0.21	0.69	0.58	0.23	0.00	0.00	1.71
PERCENTAGE OF AREA	0.00	12.28	40.35	33.92	13.45	0.00	0.00	100.00
AVG AREA PER HOUSEHOLD (HEC)	0.00	0.08	0.23	0.56	1.35	0.00	0.00	0.23
TOTAL								
CROP AREA ('000 HEC)	0.04	0.81	2.13	1.42	0.44	0.00	0.00	4.84
PERCENTAGE OF AREA	0.83	16.74	44.01	29.34	9.09	0.00	0.00	100.00

TABLE 177 NUMBER OF HOUSEHOLDS, TOTAL CROP AREA AND AVERAGE AREA PER HOUSEHOLD
BY CROP TYPE AND BY SIZE OF HOLDING

1991/92 (1984 E.C.)

ILUBABOR

CROP TYPE	SIZE OF HOLDING(HECTARES)							TOTAL
	UNDER 0.10	0.10-0.50	0.51-1.00	1.01-2.00	2.01-5.00	5.01-10.00	10.01+	
TEMPORARY								
NO OF HOUSEHOLDS ('000)	12.07	128.12	122.86	125.83	34.50	1.63	0.00	425.01
PERCENTAGE OF HOUSEHOLDS	2.84	30.15	28.91	29.61	8.12	0.38	0.00	100.00
TOTAL CROP AREA ('000 HEC)	0.74	35.25	73.76	144.25	75.86	7.51	0.00	337.37
PERCENTAGE OF AREA	0.22	10.45	21.86	42.76	22.49	2.23	0.00	100.00
AVG AREA PER HOUSEHOLD (HEC)	0.06	0.28	0.60	1.15	2.20	4.61	0.00	0.79
PERMANENT								
NO OF HOUSEHOLDS ('000)	8.27	69.25	79.41	93.61	29.40	1.63	0.00	281.57
PERCENTAGE OF HOUSEHOLDS	2.94	24.59	28.20	33.25	10.44	0.58	0.00	100.00
TOTAL CROP AREA ('000 HEC)	0.27	4.95	8.05	12.67	6.72	0.18	0.00	32.84
PERCENTAGE OF AREA	0.82	15.07	24.51	38.58	20.46	0.55	0.00	100.00
AVG AREA PER HOUSEHOLD (HEC)	0.03	0.07	0.10	0.14	0.23	0.11	0.00	0.12
TOTAL								
CROP AREA ('000 HEC)	1.01	40.20	81.81	156.92	82.58	7.69	0.00	370.21 ¹
PERCENTAGE OF AREA	0.27	10.86	22.10	42.39	22.31	2.08	0.00	100.00

TABLE 178 NUMBER OF HOUSEHOLDS, TOTAL CROP AREA AND AVERAGE AREA PER HOUSEHOLD

BY CROP TYPE AND BY SIZE OF HOLDING

1991/92 (1984 E.C.)

KEFA

CROP TYPE	SIZE OF HOLDING(HECTARES)							TOTAL
	UNDER 0.10	0.10-0.50	0.51-1.00	1.01-2.00	2.01-5.00	5.01-10.00	10.01+	
TEMPORARY								
NO OF HOUSEHOLDS ('000)	5.39	63.95	65.36	25.87	9.55	0.31	0.00	170.43
PERCENTAGE OF HOUSEHOLDS	3.16	37.52	38.35	15.18	5.60	0.18	0.00	100.00
TOTAL CROP AREA ('000 HEC)	0.22	14.09	28.80	25.24	22.55	0.83	0.00	91.73
PERCENTAGE OF AREA	0.24	15.36	31.40	27.52	24.58	0.90	0.00	100.00
AVG AREA PER HOUSEHOLD (HEC)	0.04	0.22	0.44	0.98	2.36	2.68	0.00	0.54
PERMANENT								
NO OF HOUSEHOLDS ('000)	5.39	44.65	53.84	20.86	6.38	0.31	0.00	131.43
PERCENTAGE OF HOUSEHOLDS	4.10	33.97	40.96	15.87	4.85	0.24	0.00	100.00
TOTAL CROP AREA ('000 HEC)	0.20	3.40	5.74	3.82	1.16	0.02	0.00	14.34
PERCENTAGE OF AREA	1.39	23.71	40.03	26.64	8.09	0.14	0.00	100.00
AVG AREA PER HOUSEHOLD (HEC)	0.04	0.08	0.11	0.18	0.18	0.06	0.00	0.11
TOTAL								
CROP AREA ('000 HEC)	0.42	17.49	34.54	29.06	23.71	0.85	0.00	106.07
PERCENTAGE OF AREA	0.40	16.49	32.56	27.40	22.35	0.80	0.00	100.00

TABLE 179 NUMBER OF HOUSEHOLDS, TOTAL CROP AREA AND AVERAGE AREA PER HOUSEHOLD

BY CROP TYPE AND BY SIZE OF HOLDING

1991/92 (1984 E.C.)

ADDIS ABABA

CROP TYPE	SIZE OF HOLDING(HECTARES)							TOTAL
	UNDER 0.10	0.10-0.50	0.51-1.00	1.01-2.00	2.01-5.00	5.01-10.00	10.01+	
TEMPORARY								
NO OF HOUSEHOLDS ('000)	0.57	3.04	7.52	24.86	25.73	3.80	0.14	65.66
PERCENTAGE OF HOUSEHOLDS	0.87	4.63	11.45	37.86	39.19	5.79	0.21	100.00
TOTAL CROP AREA ('000 HEC)	0.03	0.89	4.72	24.78	55.38	17.07	1.06	103.93
PERCENTAGE OF AREA	0.03	0.86	4.54	23.84	53.29	16.42	1.02	100.00
AVG AREA PER HOUSEHOLD (HEC)	0.05	0.29	0.63	1.00	2.15	4.49	7.57	1.58
PERMANENT								
NO OF HOUSEHOLDS ('000)	0.00	0.00	0.00	0.76	2.33	0.17	0.00	3.26
PERCENTAGE OF HOUSEHOLDS	0.00	0.00	0.00	23.31	71.47	5.21	0.00	100.00
TOTAL CROP AREA ('000 HEC)	0.00	0.00	0.00	0.02	0.23	0.00	0.00	0.25
PERCENTAGE OF AREA	0.00	0.00	0.00	8.00	92.00	0.00	0.00	100.00
AVG AREA PER HOUSEHOLD (HEC)	0.00	0.00	0.00	0.03	0.10	0.00	0.00	0.08
TOTAL								
CROP AREA ('000 HEC)	0.03	0.89	4.72	24.80	55.61	17.07	1.06	104.18
PERCENTAGE OF AREA	0.03	0.85	4.53	23.80	53.38	16.39	1.02	100.00

TABLE 180 NUMBER OF HOUSEHOLDS, TOTAL CROP AREA AND AVERAGE AREA PER HOUSEHOLD

BY CROP TYPE AND BY SIZE OF HOLDING

1991/92 (1984 E.C.)

EAST SHEWA

CROP TYPE	SIZE OF HOLDING(HECTARES)							TOTAL
	UNDER 0.10	0.10-0.50	0.51-1.00	1.01-2.00	2.01-5.00	5.01-10.00	10.01+	
TEMPORARY								
NO OF HOUSEHOLDS ('000)	3.94	7.12	8.73	25.37	34.06	2.22	0.09	81.53
PERCENTAGE OF HOUSEHOLDS	4.83	8.73	10.71	31.12	41.78	2.72	0.11	100.00
TOTAL CROP AREA ('000 HEC)	0.20	2.26	6.26	36.43	95.46	11.98	0.89	153.48
PERCENTAGE OF AREA	0.13	1.47	4.08	23.74	62.20	7.81	0.58	100.00
AVG AREA PER HOUSEHOLD (HEC)	0.05	0.32	0.72	1.44	2.80	5.40	9.89	1.88
PERMANENT								
NO OF HOUSEHOLDS ('000)	0.81	0.00	0.51	1.03	1.00	0.23	0.00	3.58
PERCENTAGE OF HOUSEHOLDS	22.63	0.00	14.25	28.77	27.93	6.42	0.00	100.00
TOTAL CROP AREA ('000 HEC)	0.01	0.00	0.01	0.02	0.02	0.01	0.00	0.07
PERCENTAGE OF AREA	14.29	0.00	14.29	28.57	28.57	14.29	0.00	100.00
AVG AREA PER HOUSEHOLD (HEC)	0.01	0.00	0.02	0.02	0.02	0.04	0.00	0.02
TOTAL								
CROP AREA ('000 HEC)	0.21	2.26	6.27	36.45	95.48	11.99	0.89	153.55
PERCENTAGE OF AREA	0.14	1.47	4.08	23.74	62.18	7.81	0.58	100.00

TABLE 181 NUMBER OF HOUSEHOLDS, TOTAL CROP AREA AND AVERAGE AREA PER HOUSEHOLD

BY CROP TYPE AND BY SIZE OF HOLDING

1991/92 (1984 E.C.)

NORTH SHEWA

CROP TYPE	SIZE OF HOLDING(HECTARES)							TOTAL
	UNDER 0.10	0.10-0.50	0.51-1.00	1.01-2.00	2.01-5.00	5.01-10.00	10.01+	
TEMPORARY								
NO OF HOUSEHOLDS ('000)	3.28	12.72	30.93	75.49	67.60	6.46	0.25	196.73
PERCENTAGE OF HOUSEHOLDS	1.67	6.47	15.72	38.37	34.36	3.28	0.13	100.00
TOTAL CROP AREA ('000 HEC)	0.20	3.32	19.36	90.29	146.11	21.78	0.80	281.86
PERCENTAGE OF AREA	0.07	1.18	6.87	32.03	51.84	7.73	0.28	100.00
AVG AREA PER HOUSEHOLD (HEC)	0.06	0.26	0.63	1.20	2.16	3.37	3.20	1.43
PERMANENT								
NO OF HOUSEHOLDS ('000)	0.00	0.98	0.98	8.97	5.70	0.79	0.00	17.42
PERCENTAGE OF HOUSEHOLDS	0.00	5.63	5.63	51.49	32.72	4.54	0.00	100.00
TOTAL CROP AREA ('000 HEC)	0.00	0.00	0.00	0.09	0.12	0.03	0.00	0.24
PERCENTAGE OF AREA	0.00	0.00	0.00	37.50	50.00	12.50	0.00	100.00
AVG AREA PER HOUSEHOLD (HEC)	0.00	0.00	0.00	0.01	0.02	0.04	0.00	0.01
TOTAL								
CROP AREA ('000 HEC)	0.20	3.32	19.36	90.38	146.23	21.81	0.80	282.10
PERCENTAGE OF AREA	0.07	1.18	6.86	32.04	51.84	7.73	0.28	100.00

TABLE 182 NUMBER OF HOUSEHOLDS, TOTAL CROP AREA AND AVERAGE AREA PER HOUSEHOLD

BY CROP TYPE AND BY SIZE OF HOLDING

1991/92 (1984 E.C.)

SOUTH SHEWA

CROP TYPE	SIZE OF HOLDING(HECTARES)							TOTAL
	UNDER 0.10	0.10-0.50	0.51-1.00	1.01-2.00	2.01-5.00	5.01-10.00	10.01+	
TEMPORARY								
NO OF HOUSEHOLDS ('000)	13.71	127.56	175.19	140.78	28.38	1.49	0.00	487.11
PERCENTAGE OF HOUSEHOLDS	2.81	26.19	35.97	28.90	5.83	0.31	0.00	100.00
TOTAL CROP AREA ('000 HEC)	0.47	31.80	107.46	162.90	72.07	7.29	0.00	381.99
PERCENTAGE OF AREA	0.12	8.32	28.13	42.65	18.87	1.91	0.00	100.00
AVG AREA PER HOUSEHOLD (HEC)	0.03	0.25	0.61	1.16	2.54	4.89	0.00	0.78
PERMANENT								
NO OF HOUSEHOLDS ('000)	9.17	83.90	98.31	71.39	12.17	0.00	0.00	274.94
PERCENTAGE OF HOUSEHOLDS	3.34	30.52	35.76	25.97	4.43	0.00	0.00	100.00
TOTAL CROP AREA ('000 HEC)	0.48	6.32	10.96	9.21	1.24	0.00	0.00	28.21
PERCENTAGE OF AREA	1.70	22.40	38.85	32.65	4.40	0.00	0.00	100.00
AVG AREA PER HOUSEHOLD (HEC)	0.05	0.08	0.11	0.13	0.10	0.00	0.00	0.10
TOTAL								
CROP AREA ('000 HEC)	0.95	38.12	118.42	172.11	73.31	7.29	0.00	410.20
PERCENTAGE OF AREA	0.23	9.29	28.87	41.96	17.87	1.78	0.00	100.00

TABLE 183 NUMBER OF HOUSEHOLDS, TOTAL CROP AREA AND AVERAGE AREA PER HOUSEHOLD

BY CROP TYPE AND BY SIZE OF HOLDING

1991/92 (1984 E.C.)

WEST SHEWA

CROP TYPE	SIZE OF HOLDING (HECTARES)							TOTAL
	UNDER 0.10	0.10-0.50	0.51-1.00	1.01-2.00	2.01-5.00	5.01-10.00	10.01+	
TEMPORARY								
NO OF HOUSEHOLDS ('000)	18.94	72.15	86.60	113.33	87.63	12.34	1.38	392.37
PERCENTAGE OF HOUSEHOLDS	4.83	18.39	22.07	28.88	22.33	3.14	0.35	100.00
TOTAL CROP AREA ('000 HEC)	1.23	11.34	39.88	121.69	197.51	42.95	12.94	427.54
PERCENTAGE OF AREA	0.29	2.65	9.33	28.46	46.20	10.05	3.03	100.00
AVG AREA PER HOUSEHOLD (HEC)	0.06	0.16	0.46	1.07	2.25	3.48	9.38	1.09
PERMANENT								
NO OF HOUSEHOLDS ('000)	5.98	83.89	73.98	60.33	31.27	5.41	0.00	260.86
PERCENTAGE OF HOUSEHOLDS	2.29	32.16	28.36	23.13	11.99	2.07	0.00	100.00
TOTAL CROP AREA ('000 HEC)	0.16	13.46	15.75	10.23	3.28	0.20	0.00	43.08
PERCENTAGE OF AREA	0.37	31.24	36.56	23.75	7.61	0.46	0.00	100.00
AVG AREA PER HOUSEHOLD (HEC)	0.03	0.16	0.21	0.17	0.10	0.04	0.00	0.17
TOTAL								
CROP AREA ('000 HEC)	1.39	24.80	55.63	131.92	200.79	43.15	12.94	470.62
PERCENTAGE OF AREA	0.30	5.27	11.82	28.03	42.66	9.17	2.75	100.00

TABLE 184 NUMBER OF HOUSEHOLDS, TOTAL CROP AREA AND AVERAGE AREA PER HOUSEHOLD

BY CROP TYPE AND BY SIZE OF HOLDING

1991/92 (1984 E.C.)

BORENA

CROP TYPE	SIZE OF HOLDING(HECTARES)							TOTAL
	UNDER 0.10	0.10-0.50	0.51-1.00	1.01-2.00	2.01-5.00	5.01-10.00	10.01+	
TEMPORARY								
NO OF HOUSEHOLDS ('000)	2.18	18.61	15.17	10.17	5.09	0.19	0.00	51.41
PERCENTAGE OF HOUSEHOLDS	4.24	36.20	29.51	19.78	9.90	0.37	0.00	100.00
TOTAL CROP AREA ('000 HEC)	0.10	3.29	5.82	5.97	4.90	0.70	0.00	20.78
PERCENTAGE OF AREA	0.48	15.83	28.01	28.73	23.58	3.37	0.00	100.00
AVG AREA PER HOUSEHOLD (HEC)	0.05	0.18	0.38	0.59	0.96	3.68	0.00	0.40
PERMANENT								
NO OF HOUSEHOLDS ('000)	1.05	13.46	12.59	9.33	5.21	0.19	0.00	41.83
PERCENTAGE OF HOUSEHOLDS	2.51	32.18	30.10	22.30	12.46	0.45	0.00	100.00
TOTAL CROP AREA ('000 HEC)	0.03	2.22	4.46	6.38	7.20	0.66	0.00	20.95
PERCENTAGE OF AREA	0.14	10.60	21.29	30.45	34.37	3.15	0.00	100.00
AVG AREA PER HOUSEHOLD (HEC)	0.03	0.16	0.35	0.68	1.38	3.47	0.00	0.50
TOTAL								
CROP AREA ('000 HEC)	0.13	5.51	10.28	12.35	12.10	1.36	0.00	41.73
PERCENTAGE OF AREA	0.31	13.20	24.63	29.60	29.00	3.26	0.00	100.00

TABLE 185 NUMBER OF HOUSEHOLDS, TOTAL CROP AREA AND AVERAGE AREA PER HOUSEHOLD

BY CROP TYPE AND BY SIZE OF HOLDING

1991/92 (1984 E.C.)

SIDAMO

CROP TYPE	SIZE OF HOLDING(HECTARES)							TOTAL
	UNDER 0.10	0.10-0.50	0.51-1.00	1.01-2.00	2.01-5.00	5.01-10.00	10.01+	
TEMPORARY								
NO OF HOUSEHOLDS ('000)	20.87	193.75	97.52	30.17	5.40	0.00	0.00	347.71
PERCENTAGE OF HOUSEHOLDS	6.00	55.72	28.05	8.68	1.55	0.00	0.00	100.00
TOTAL CROP AREA ('000 HEC)	0.58	22.36	35.58	22.82	9.42	0.00	0.00	90.76
PERCENTAGE OF AREA	0.64	24.64	39.20	25.14	10.38	0.00	0.00	100.00
AVG AREA PER HOUSEHOLD (HEC)	0.03	0.12	0.36	0.76	1.74	0.00	0.00	0.26
PERMANENT								
NO OF HOUSEHOLDS ('000)	55.28	282.15	114.63	36.77	5.40	0.00	0.00	494.23
PERCENTAGE OF HOUSEHOLDS	11.19	57.09	23.19	7.44	1.09	0.00	0.00	100.00
TOTAL CROP AREA ('000 HEC)	2.99	52.08	42.19	23.78	3.19	0.00	0.00	124.23
PERCENTAGE OF AREA	2.41	41.92	33.96	19.14	2.57	0.00	0.00	100.00
AVG AREA PER HOUSEHOLD (HEC)	0.05	0.18	0.37	0.65	0.59	0.00	0.00	0.25
TOTAL								
CROP AREA ('000 HEC)	3.57	74.44	77.77	46.60	12.61	0.00	0.00	214.99
PERCENTAGE OF AREA	1.66	34.62	36.17	21.68	5.87	0.00	0.00	100.00

TABLE 186 NUMBER OF HOUSEHOLDS, TOTAL CROP AREA AND AVERAGE AREA PER HOUSEHOLD

BY CROP TYPE AND BY SIZE OF HOLDING

1991/92 (1984 E.C.)

ASOSA

CROP TYPE	SIZE OF HOLDING(HECTARES)							TOTAL
	UNDER 0.10	0.10-0.50	0.51-1.00	1.01-2.00	2.01-5.00	5.01-10.00	10.01+	
TEMPORARY								
NO OF HOUSEHOLDS ('000)	1.34	5.07	5.96	5.32	0.61	0.00	0.00	18.30
PERCENTAGE OF HOUSEHOLDS	7.32	27.70	32.57	29.07	3.33	0.00	0.00	100.00
TOTAL CROP AREA ('000 HEC)	0.09	1.43	3.32	5.49	1.40	0.00	0.00	11.73
PERCENTAGE OF AREA	0.77	12.19	28.30	46.80	11.94	0.00	0.00	100.00
AVG AREA PER HOUSEHOLD (HEC)	0.07	0.28	0.56	1.03	2.30	0.00	0.00	0.64
PERMANENT								
NO OF HOUSEHOLDS ('000)	0.50	2.91	4.43	4.38	0.50	0.00	0.00	12.72
PERCENTAGE OF HOUSEHOLDS	3.93	22.88	34.83	34.43	3.93	0.00	0.00	100.00
TOTAL CROP AREA ('000 HEC)	0.00	0.11	0.84	0.90	0.17	0.00	0.00	2.02
PERCENTAGE OF AREA	0.00	5.45	41.58	44.55	8.42	0.00	0.00	100.00
AVG AREA PER HOUSEHOLD (HEC)	0.00	0.04	0.19	0.21	0.34	0.00	0.00	0.16
TOTAL								
CROP AREA ('000 HEC)	0.09	1.54	4.16	6.39	1.57	0.00	0.00	13.75
PERCENTAGE OF AREA	0.65	11.20	30.25	46.47	11.42	0.00	0.00	100.00

TABLE 187 NUMBER OF HOUSEHOLDS, TOTAL CROP AREA AND AVERAGE AREA PER HOUSEHOLD

BY CROP TYPE AND BY SIZE OF HOLDING

1991/92 (1984 E.C.)

WELEGA

CROP TYPE	SIZE OF HOLDING(HECTARES)							TOTAL
	UNDER 0.10	0.10-0.50	0.51-1.00	1.01-2.00	2.01-5.00	5.01-10.00	10.01+	
TEMPORARY								
NO OF HOUSEHOLDS ('000)	18.07	76.12	88.95	99.58	29.76	2.12	0.00	314.60
PERCENTAGE OF HOUSEHOLDS	5.74	24.20	28.27	31.65	9.46	0.67	0.00	100.00
TOTAL CROP AREA ('000 HEC)	1.04	21.02	62.44	131.74	71.80	11.26	0.00	299.30
PERCENTAGE OF AREA	0.35	7.02	20.86	44.02	23.99	3.76	0.00	100.00
AVG AREA PER HOUSEHOLD (HEC)	0.06	0.28	0.70	1.32	2.41	5.31	0.00	0.95
PERMANENT								
NO OF HOUSEHOLDS ('000)	4.17	27.42	35.27	35.50	8.20	1.11	0.00	111.67
PERCENTAGE OF HOUSEHOLDS	3.73	24.55	31.58	31.79	7.34	0.99	0.00	100.00
TOTAL CROP AREA ('000 HEC)	0.03	1.38	2.40	2.15	1.80	0.13	0.00	7.89
PERCENTAGE OF AREA	0.38	17.49	30.42	27.25	22.81	1.65	0.00	100.00
AVG AREA PER HOUSEHOLD (HEC)	0.01	0.05	0.07	0.06	0.22	0.12	0.00	0.07
TOTAL								
CROP AREA ('000 HEC)	1.07	22.40	64.84	133.89	73.60	11.39	0.00	307.19
PERCENTAGE OF AREA	0.35	7.29	21.11	43.59	23.96	3.71	0.00	100.00

TABLE 188 NUMBER OF HOUSEHOLDS, TOTAL CROP AREA AND AVERAGE AREA PER HOUSEHOLD

BY CROP TYPE AND BY SIZE OF HOLDING

1991/92 (1984 E.C.)

NORTH WOLO

CROP TYPE	SIZE OF HOLDING(HECTARES)							TOTAL
	UNDER 0.10	0.10-0.50	0.51-1.00	1.01-2.00	2.01-5.00	5.01-10.00	10.01+	
TEMPORARY								
NO OF HOUSEHOLDS ('000)	2.79	57.98	57.39	28.04	3.03	0.00	0.00	149.23
PERCENTAGE OF HOUSEHOLDS	1.87	38.85	38.46	18.79	2.03	0.00	0.00	100.00
TOTAL CROP AREA ('000 HEC)	0.21	18.85	38.23	31.70	6.52	0.00	0.00	95.51
PERCENTAGE OF AREA	0.22	19.74	40.03	33.19	6.83	0.00	0.00	100.00
AVG AREA PER HOUSEHOLD (HEC)	0.08	0.33	0.67	1.13	2.15	0.00	0.00	0.64
PERMANENT								
NO OF HOUSEHOLDS ('000)	0.00	1.63	2.35	2.17	0.24	0.00	0.00	6.39
PERCENTAGE OF HOUSEHOLDS	0.00	25.51	36.78	33.96	3.76	0.00	0.00	100.00
TOTAL CROP AREA ('000 HEC)	0.00	0.05	0.16	0.07	0.00	0.00	0.00	0.28
PERCENTAGE OF AREA	0.00	17.86	57.14	25.00	0.00	0.00	0.00	100.00
AVG AREA PER HOUSEHOLD (HEC)	0.00	0.03	0.07	0.03	0.00	0.00	0.00	0.04
TOTAL								
CROP AREA ('000 HEC)	0.21	18.90	38.39	31.77	6.52	0.00	0.00	95.79
PERCENTAGE OF AREA	0.22	19.73	40.08	33.17	6.81	0.00	0.00	100.00

TABLE 189 NUMBER OF HOUSEHOLDS, TOTAL CROP AREA AND AVERAGE AREA PER HOUSEHOLD

BY CROP TYPE AND BY SIZE OF HOLDING

1991/92 (1984 E.C.)

SOUTH WOLO

CROP TYPE	SIZE OF HOLDING(HECTARES)							TOTAL
	UNDER 0.10	0.10-0.50	0.51-1.00	1.01-2.00	2.01-5.00	5.01-10.00	10.01+	
TEMPORARY								
NO OF HOUSEHOLDS ('000)	26.80	172.76	154.58	67.54	7.16	0.00	0.00	428.84
PERCENTAGE OF HOUSEHOLDS	6.25	40.29	36.05	15.75	1.67	0.00	0.00	100.00
TOTAL CROP AREA ('000 HEC)	1.47	43.14	102.77	84.39	16.22	0.00	0.00	247.99
PERCENTAGE OF AREA	0.59	17.40	41.44	34.03	6.54	0.00	0.00	100.00
AVG AREA PER HOUSEHOLD (HEC)	0.05	0.25	0.66	1.25	2.27	0.00	0.00	0.58
PERMANENT								
NO OF HOUSEHOLDS ('000)	0.86	26.10	23.51	7.00	0.00	0.00	0.00	57.47
PERCENTAGE OF HOUSEHOLDS	1.50	45.41	40.91	12.18	0.00	0.00	0.00	100.00
TOTAL CROP AREA ('000 HEC)	0.01	1.36	0.94	0.14	0.00	0.00	0.00	2.45
PERCENTAGE OF AREA	0.41	55.51	38.37	5.71	0.00	0.00	0.00	100.00
AVG AREA PER HOUSEHOLD (HEC)	0.01	0.05	0.04	0.02	0.00	0.00	0.00	0.04
TOTAL								
CROP AREA ('000 HEC)	1.48	44.50	103.71	84.53	16.22	0.00	0.00	250.44
PERCENTAGE OF AREA	0.59	17.77	41.41	33.75	6.48	0.00	0.00	100.00

C. AREA UNDER TEMPORARY CROPS

As indicated in Table 190, the total area under temporary crops was estimated to be about 4,966 thousand hectares, out of which 3,878 thousand hectares or 78.08 percent accounts for area under cereal crops; 701 thousand hectares or 14.11, percent for area under pulses; 230 thousand hectares or 4.63 percent, for area under oilseeds and 158 thousand hectares or 3.18 percent, for area under other crops.

Furthermore, the percentage distribution of area under cereal crops shows that teff crop occupies the highest percentage which is about 35.02 percent and the next highest is maize which accounts for about 19.47 percent.

The percentage distribution of area under pulses indicates that horse beans covers the highest which is about 41.51 percent and field peas stands second with 20.55 percent of the total area under pulses.

In the case of oilseeds, area under neug is the highest with 64.02 percent and linseed stands second with about 27.49 percent of the total area under oilseeds.

Details are given in Table 190 for the country and in Tables 191 to 216 for the regions.

But it should be noted here that there may not be exact consistency between the crop area figures published in the 1991/92 Area and Production Report of August 1993 and these results. These inconsistencies arisen because, in the previous report the crop area results were estimated using fifteen out of the twenty five sampled agricultural households while the area results of all land uses in this report were estimated using the twenty five sampled agricultural households.

N.B.: In the tables, the breakdowns may not add up to total due to rounding.

TABLE 190 ESTIMATES OF AREA UNDER TEMPORARY CROPS BY SIZE OF HOLDING

1991/92 (1984 E.C.)

*ETHIOPIA

CROP	AREA(000 HECTARES)							TOTAL
	SIZE OF HOLDING (HECTARES)							
	UNDER 0.10	0.10- .50	0.51-1.00	1.01-2.00	2.01-5.00	5.01-10.00	10.01+	
CEREALS	10.20	255.46	673.04	1287.61	1465.83	170.97	14.81	3877.92
TEFF	0.96	61.37	181.99	443.84	589.30	70.74	9.59	1357.79
BARLEY	1.54	32.19	86.41	188.09	249.39	36.53	0.73	594.88
WHEAT	0.29	20.67	80.29	173.56	239.60	36.86	3.19	554.46
MAIZE	6.19	77.47	173.94	285.81	200.67	10.54	0.39	755.01
SORGHUM	1.11	55.49	131.54	142.84	93.62	7.59	0.56	432.75
MILLET	0.01	5.92	14.17	44.92	80.54	6.77	0.22	152.55
OATS	0.05	2.35	4.68	8.52	12.65	1.98	0.14	30.37
PULSES	1.09	39.58	107.00	233.08	280.27	36.35	3.53	700.90
HORSE BEANS	0.49	21.55	53.24	97.56	105.54	11.42	0.77	290.57
FIELD PEAS	0.20	7.42	22.91	47.82	59.44	6.20	0.10	144.09
HARICOT BEANS	0.21	6.92	12.44	15.72	7.32	2.41	0.01	45.03
CHICK PEAS	0.02	1.39	7.60	32.85	54.08	9.38	1.59	106.91
LENTILS	0.10	1.39	5.59	13.48	19.02	2.58	0.15	42.31
VETCH	0.05	0.92	5.21	25.68	34.85	4.42	0.91	72.04
OIL SEEDS	0.10	3.54	18.62	58.90	129.52	19.08	0.22	229.98
CASTOR BEAN	0.00	0.01	0.00	0.00	0.00	0.00	0.00	0.01
LINSEED	0.00	0.44	4.15	14.90	36.58	7.15	0.00	63.22
GROUND NUT	0.00	1.67	2.47	3.01	0.11	0.00	0.00	7.26
NEUG	0.00	1.15	10.85	34.67	88.80	11.54	0.22	147.23
RAPE SEED	0.10	0.20	0.20	0.97	2.33	0.27	0.00	4.07
SESAME	0.00	0.04	0.85	4.97	1.10	0.02	0.00	6.98
SUNFLOWER	0.00	0.02	0.12	0.39	0.57	0.09	0.00	1.19
OTHERS	1.55	31.06	42.66	43.18	35.99	2.93	0.17	157.54
ALL TEMPORARY CROPS	12.94	329.63	841.32	1622.84	1911.62	229.36	18.74	4966.45

* EXCLUDING ERITREA, TIGRAY, ASAB AND OGADEN AUTONOMOUS REGIONS.

Fig 6. PERCEAGE OF AREA UNDER TEMPORARY CROPS

IN ETHIOPIA, 1991/92 (1984 E.C.)

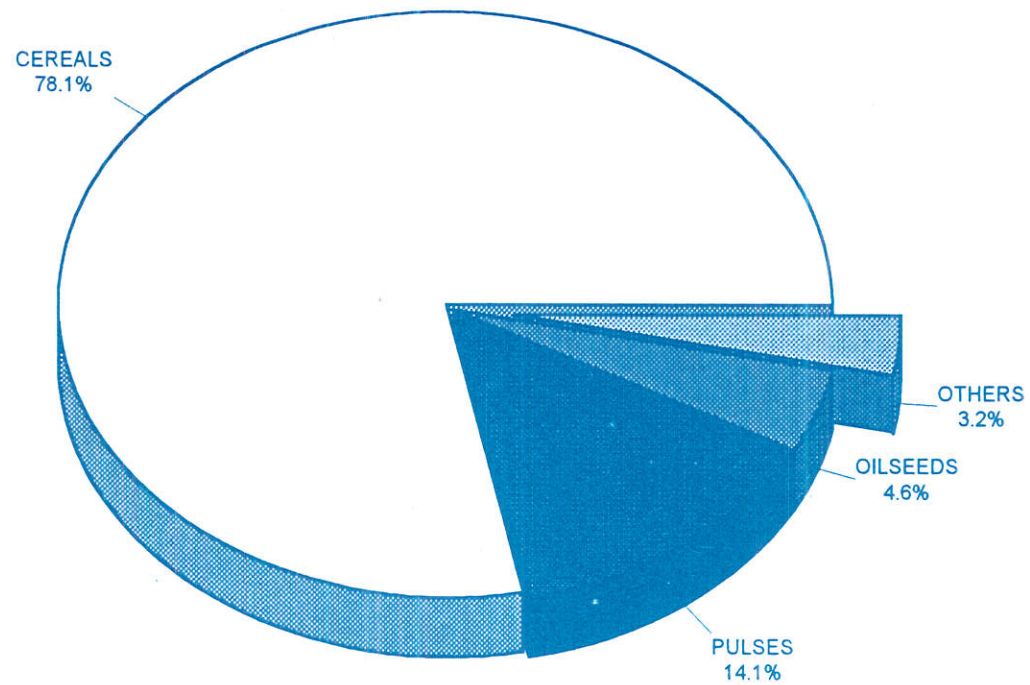

Fig 7 ESTIMATES OF AREA UNDER SELECTED
CEREALS IN ETHIOPIA, 1991/92 (1984 E.C.)

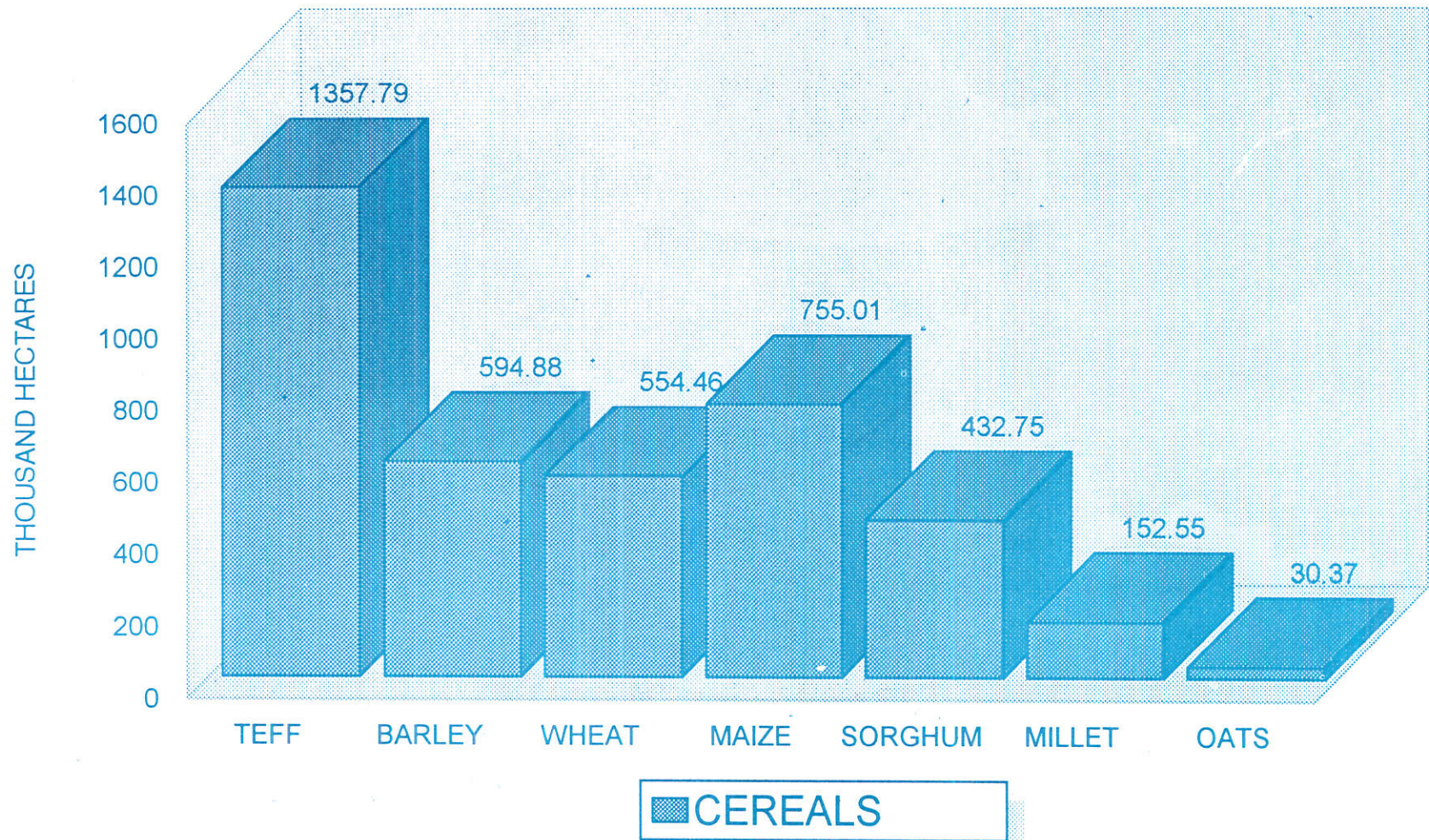

Fig 8. ESTIMATES OF AREA UNDER SELECTED
PULSES IN ETHIOPIA, 1991/92 (1984 E.C.)

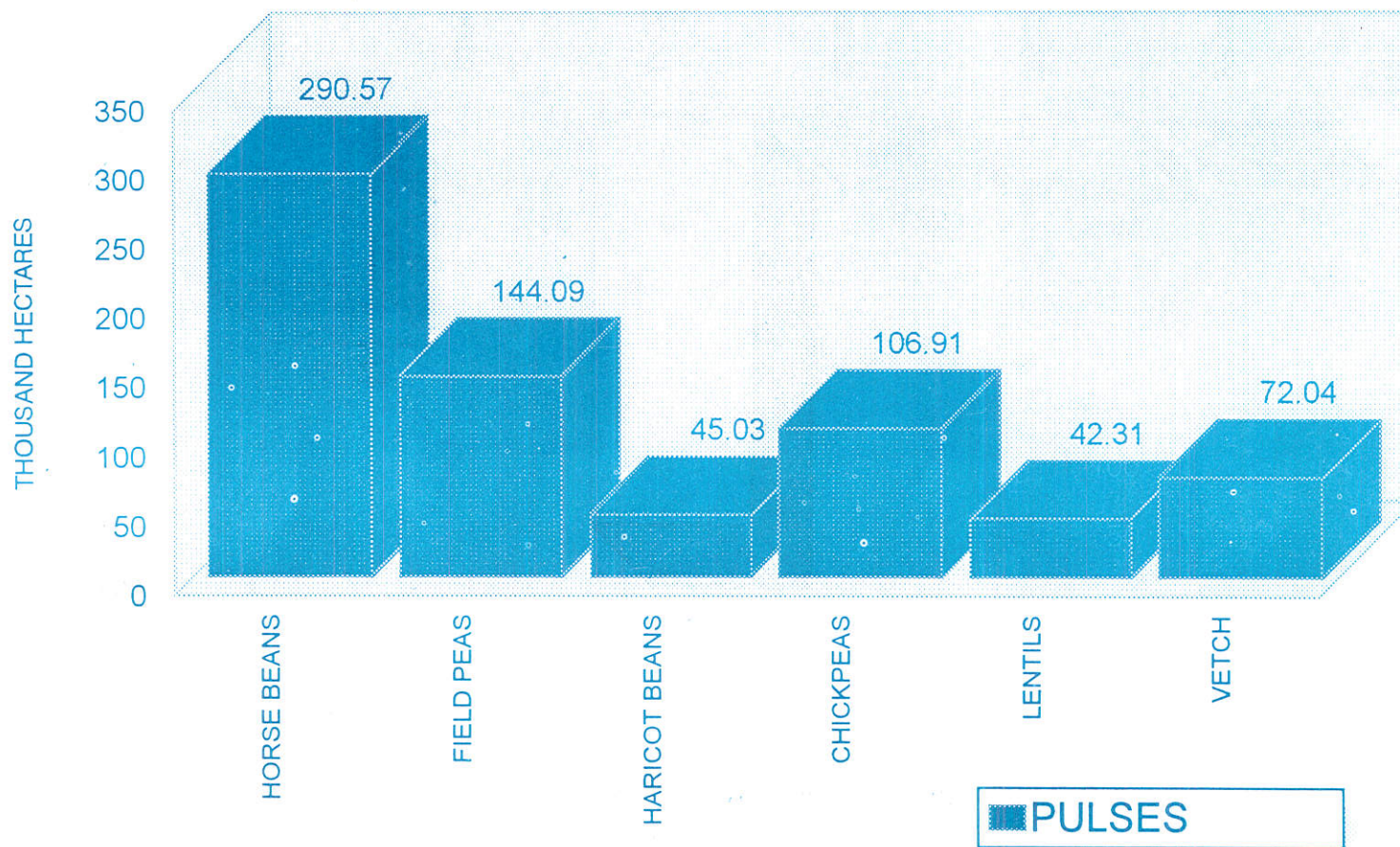

Fig 9. ESTIMATES OF AREA UNDER SELECTED OILSEEDS IN ETHIOPIA, 1991/92 (1984 E.C.)

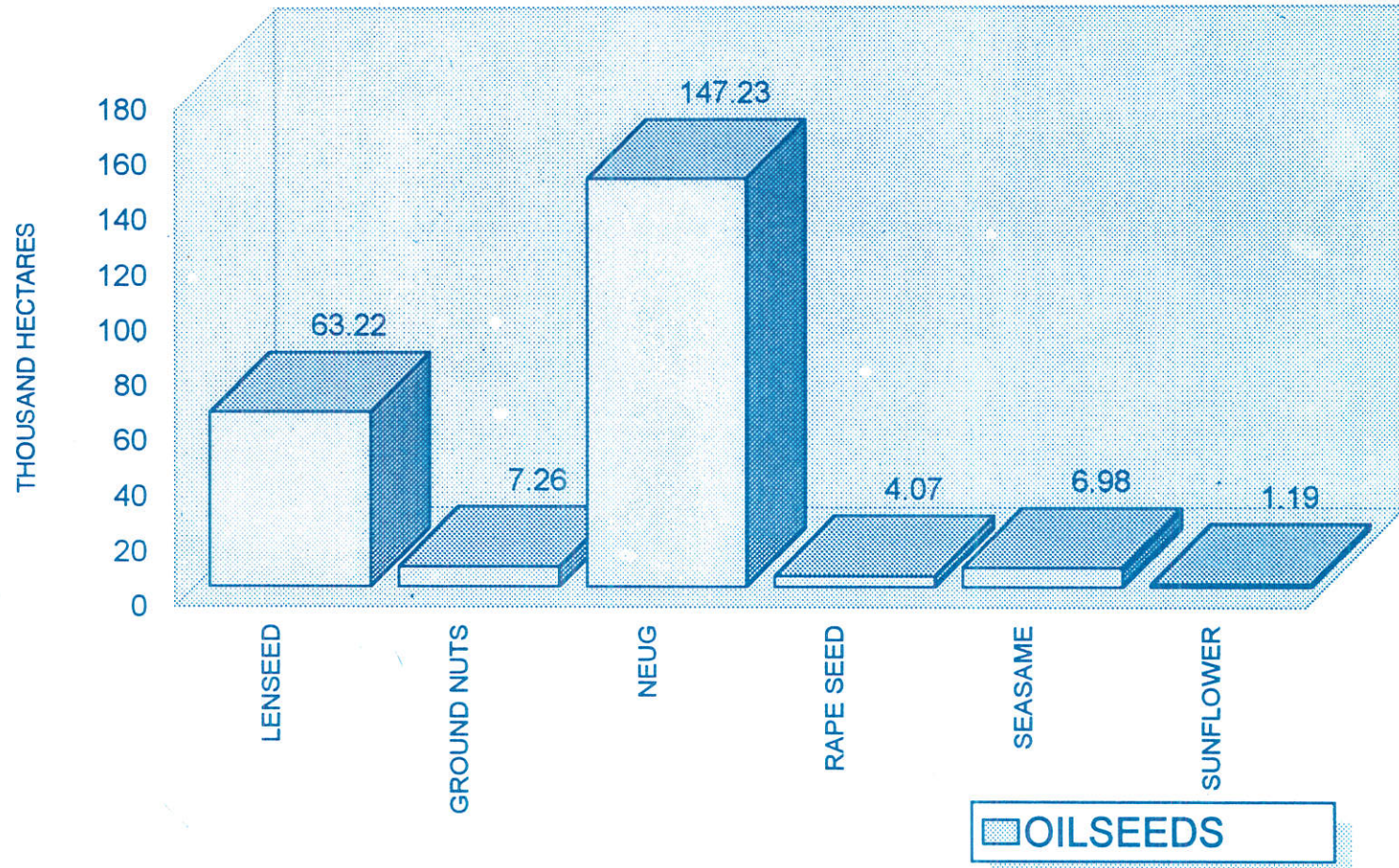

TABLE 191 ESTIMATES OF AREA UNDER TEMPORARY CROPS BY SIZE OF HOLDING

1991/92 (1984 E.C.)

ARSI

CROP	AREA('000 HECTARES)							TOTAL
	SIZE OF HOLDING (HECTARES)							
	UNDER 0.10	0.10- .50	0.51-1.00	1.01-2.00	2.01-5.00	5.01-10.00	10.01+	
CEREALS	0.18	2.55	16.62	66.32	185.10	35.07	0.77	306.61
TEFF	0.00	0.10	2.52	9.86	21.41	6.54	0.22	40.65
BARLEY	0.01	0.87	6.11	21.71	73.51	11.45	0.09	113.75
WHEAT	0.02	0.34	3.85	22.55	66.29	13.61	0.46	107.12
MAIZE	0.14	1.22	3.87	10.10	17.31	2.02	0.00	34.66
SORGHUM	0.00	0.00	0.00	0.73	2.96	0.80	0.00	4.49
MILLET	0.00	0.00	0.00	0.00	0.00	0.00	0.00	0.00
OATS	0.01	0.01	0.26	1.37	3.62	0.66	0.00	5.93
PULSES	0.02	0.42	2.17	12.66	31.88	5.35	0.23	52.73
HORSE BEANS	0.02	0.36	0.84	6.50	16.43	1.93	0.23	26.31
FIELD PEAS	0.00	0.01	0.51	5.00	10.22	1.36	0.00	17.10
HARICOT BEANS	0.00	0.05	0.64	0.81	2.34	1.33	0.00	5.17
CHICK PEAS	0.00	0.00	0.05	0.00	0.07	0.04	0.00	0.16
LENTILS	0.00	0.00	0.13	0.33	1.68	0.39	0.00	2.53
VETCH	0.00	0.00	0.00	0.02	1.15	0.29	0.00	1.46
OIL SEEDS	0.00	0.00	0.53	3.83	14.97	4.74	0.00	24.07
CASTOR BEAN	0.00	0.00	0.00	0.00	0.00	0.00	0.00	0.00
LINSEED	0.00	0.00	0.53	3.32	14.39	4.44	0.00	22.68
GROUND NUT	0.00	0.00	0.00	0.00	0.00	0.00	0.00	0.00
NEUG	0.00	0.00	0.00	0.34	0.10	0.05	0.00	0.49
RAPE SEED	0.00	0.00	0.01	0.18	0.48	0.17	0.00	0.84
SESAME	0.00	0.00	0.00	0.00	0.00	0.00	0.00	0.00
SUNFLOWER	0.00	0.00	0.00	0.00	0.00	0.08	0.00	0.08
OTHERS	0.01	0.05	0.14	0.42	1.00	0.28	0.01	1.91
ALL TEMPORARY CROPS	0.21	3.02	19.47	83.24	232.94	45.45	1.02	385.35

TABLE 194 ESTIMATES OF AREA UNDER TEMPORARY CROPS BY SIZE OF HOLDING

1991/92 (1984 E.C.)

SOUTH OMO

CROP	SIZE OF HOLDING (HECTARES)							TOTAL	
	AREA('000 HECTARES)	UNDER 0.10	0.10- .50	0.51-1.00	1.01-2.00	2.01-5.00	5.01-10.00		10.01+
CEREALS		0.03	1.48	3.09	3.14	0.60	0.13	0.00	8.47
TEFF		0.00	0.36	0.68	0.78	0.24	0.08	0.00	2.14
BARLEY		0.00	0.08	0.28	0.33	0.09	0.04	0.00	0.82
WHEAT		0.00	0.00	0.13	0.09	0.04	0.00	0.00	0.26
MAIZE		0.02	0.67	1.03	0.84	0.06	0.00	0.00	2.62
SORGHUM		0.01	0.38	0.98	1.10	0.16	0.01	0.00	2.64
MILLET		0.00	0.00	0.00	0.01	0.01	0.00	0.00	0.02
OATS		0.00	0.00	0.00	0.00	0.00	0.00	0.00	0.00
PULSES		0.01	0.13	0.50	0.78	0.21	0.00	0.00	1.63
HORSE BEANS		0.01	0.03	0.14	0.33	0.11	0.00	0.00	0.62
FIELD PEAS		0.00	0.09	0.31	0.43	0.10	0.00	0.00	0.93
HARICOT BEANS		0.00	0.02	0.05	0.02	0.00	0.00	0.00	0.09
CHICK PEAS		0.00	0.00	0.00	0.00	0.00	0.00	0.00	0.00
LENTILS		0.00	0.00	0.00	0.00	0.00	0.00	0.00	0.00
VETCH		0.00	0.00	0.00	0.00	0.00	0.00	0.00	0.00
OIL SEEDS		0.00	0.00	0.00	0.01	0.00	0.00	0.00	0.01
CASTOR BEAN		0.00	0.00	0.00	0.00	0.00	0.00	0.00	0.00
LINSEED		0.00	0.00	0.00	0.00	0.00	0.00	0.00	0.00
GROUND NUT		0.00	0.00	0.00	0.00	0.00	0.00	0.00	0.00
NEUG		0.00	0.00	0.00	0.00	0.00	0.00	0.00	0.00
RAPE SEED		0.00	0.00	0.00	0.00	0.00	0.00	0.00	0.00
SESAME		0.00	0.00	0.00	0.01	0.00	0.00	0.00	0.01
SUNFLOWER		0.00	0.00	0.00	0.00	0.00	0.00	0.00	0.00
OTHERS		0.02	0.25	0.50	0.46	0.10	0.00	0.00	1.33
ALL TEMPORARY CROPS		0.05	1.86	4.09	4.39	0.91	0.13	0.00	11.43

TABLE 195 ESTIMATES OF AREA UNDER TEMPORARY CROPS BY SIZE OF HOLDING

1991/92 (1984 E.C.)

EAST GOJAM

AREA('000 HECTARES)

CROP	SIZE OF HOLDING (HECTARES)							TOTAL
	UNDER 0.10	0.10-50	0.51-1.00	1.01-2.00	2.01-5.00	5.01-10.00	10.01+	
CEREALS	1.53	6.94	26.28	99.18	180.60	10.37	0.00	324.90
TEFF	0.31	2.09	10.65	49.52	102.68	6.09	0.00	171.34
BARLEY	0.14	1.38	4.27	17.22	27.47	1.84	0.00	52.32
WHEAT	0.08	1.57	6.48	19.12	33.97	1.95	0.00	63.17
MAIZE	1.00	1.61	2.41	7.69	12.00	0.44	0.00	25.15
SORGHUM	0.00	0.30	2.17	5.56	4.23	0.00	0.00	12.26
MILLET	0.00	0.00	0.29	0.06	0.21	0.05	0.00	0.61
OATS	0.00	0.00	0.00	0.00	0.03	0.00	0.00	0.03
PULSES	0.02	0.89	6.58	23.17	35.72	1.00	0.00	67.38
HORSE BEANS	0.01	0.40	2.76	7.80	10.21	0.54	0.00	21.72
FIELD PEAS	0.00	0.06	1.23	4.02	4.65	0.24	0.00	10.20
HARICOT BEANS	0.00	0.00	0.11	0.43	0.01	0.00	0.00	0.55
CHICK PEAS	0.01	0.22	0.85	5.23	8.63	0.13	0.00	15.07
LENTILS	0.00	0.00	0.14	0.91	2.00	0.00	0.00	3.05
VETCH	0.00	0.20	1.49	4.78	10.22	0.10	0.00	16.79
OIL SEEDS	0.05	0.25	1.06	4.44	20.71	1.87	0.00	28.38
CASTOR BEAN	0.00	0.00	0.00	0.00	0.00	0.00	0.00	0.00
LINSEED	0.00	0.01	0.29	1.68	4.46	0.33	0.00	6.77
GROUND NUT	0.00	0.00	0.00	0.00	0.00	0.00	0.00	0.00
NEUG	0.00	0.16	0.66	2.46	15.42	1.51	0.00	20.21
RAPE SEED	0.05	0.08	0.11	0.31	0.83	0.03	0.00	1.41
SESAME	0.00	0.00	0.00	0.00	0.00	0.00	0.00	0.00
SUNFLOWER	0.00	0.00	0.00	0.00	0.00	0.00	0.00	0.00
OTHERS	0.06	0.19	0.56	1.57	5.38	0.73	0.00	8.49
ALL TEMPORARY CROPS	1.66	8.27	34.48	128.37	242.41	13.97	0.00	429.16

TABLE 196 ESTIMATES OF AREA UNDER TEMPORARY CROPS BY SIZE OF HOLDING

1991/92 (1984 E.C.)

WEST GOJAM

CROP	AREA('000 HECTARES)							TOTAL
	SIZE OF HOLDING (HECTARES)							
	UNDER 0.10	0.10-.50	0.51-1.00	1.01-2.00	2.01-5.00	5.01-10.00	10.01+	
CEREALS	1.01	13.97	27.64	135.27	217.31	6.88	0.00	402.08
TEFF	0.02	3.17	12.08	60.94	97.85	3.45	0.00	177.51
BARLEY	0.00	2.01	6.36	27.52	31.31	0.43	0.00	67.63
WHEAT	0.00	0.10	0.29	2.94	5.59	0.19	0.00	9.11
MAIZE	1.00	7.99	6.08	26.36	35.24	0.91	0.00	77.58
SORGHUM	0.00	0.20	0.02	0.55	0.58	0.00	0.00	1.35
MILLET	0.00	0.49	2.81	16.82	46.70	1.90	0.00	68.72
OATS	0.00	0.01	0.00	0.14	0.02	0.00	0.00	0.17
PULSES	0.02	0.78	2.48	20.23	17.84	0.30	0.00	41.65
HORSE BEANS	0.02	0.34	1.27	7.75	7.24	0.00	0.00	16.62
FIELD PEAS	0.00	0.27	0.26	3.24	4.30	0.16	0.00	8.23
HARICOT BEANS	0.00	0.00	0.00	0.34	0.01	0.00	0.00	0.35
CHICK PEAS	0.00	0.06	0.43	4.26	3.29	0.00	0.00	8.04
LENTILS	0.00	0.00	0.02	0.17	0.00	0.00	0.00	0.19
VETCH	0.00	0.10	0.50	4.46	3.00	0.14	0.00	8.20
OIL SEEDS	0.00	0.18	2.52	10.46	31.12	0.83	0.00	45.11
CASTOR BEAN	0.00	0.00	0.00	0.00	0.00	0.00	0.00	0.00
LINSEED	0.00	0.07	0.44	2.25	7.44	0.41	0.00	10.61
GROUND NUT	0.00	0.00	0.00	0.00	0.00	0.00	0.00	0.00
NEUG	0.00	0.07	2.08	8.05	23.39	0.41	0.00	34.00
RAPE SEED	0.00	0.04	0.00	0.16	0.26	0.00	0.00	0.46
SESAME	0.00	0.00	0.00	0.00	0.02	0.00	0.00	0.02
SUNFLOWER	0.00	0.00	0.00	0.00	0.00	0.00	0.00	0.00
OTHERS	0.15	0.52	0.96	4.93	7.87	0.29	0.00	14.72
ALL TEMPORARY CROPS	1.19	15.45	33.60	170.89	274.15	8.30	0.00	503.58

TABLE 197 ESTIMATES OF AREA UNDER TEMPORARY CROPS BY SIZE OF HOLDING

1991/92 (1984 E.C.)

METEKEL

CROP	SIZE OF HOLDING (HECTARES)							TOTAL
	UNDER 0.10	0.10-.50	0.51-1.00	1.01-2.00	2.01-5.00	5.01-10.00	10.01+	
CEREALS	0.77	1.97	2.91	10.82	29.14	7.22	1.73	54.56
TEFF	0.01	0.06	0.25	2.80	9.61	2.63	0.75	16.11
BARLEY	0.00	0.00	0.00	0.00	0.23	0.00	0.00	0.23
WHEAT	0.00	0.04	0.00	0.17	0.25	0.04	0.00	0.50
MAIZE	0.76	1.37	1.09	1.77	3.57	1.12	0.21	9.89
SORGHUM	0.00	0.11	0.71	2.35	6.13	0.96	0.56	10.82
MILLET	0.00	0.39	0.85	3.73	9.36	2.48	0.22	17.03
OATS	0.00	0.00	0.00	0.00	0.00	0.00	0.00	0.00
PULSES	0.00	0.06	0.05	0.23	1.30	0.34	0.13	2.11
HORSE BEANS	0.00	0.00	0.01	0.00	0.34	0.00	0.04	0.39
FIELD PEAS	0.00	0.00	0.00	0.00	0.00	0.00	0.00	0.00
HARICOT BEANS	0.00	0.00	0.01	0.02	0.14	0.05	0.00	0.22
CHICK PEAS	0.00	0.06	0.03	0.21	0.81	0.30	0.09	1.50
LENTILS	0.00	0.00	0.00	0.00	0.00	0.00	0.00	0.00
VETCH	0.00	0.00	0.00	0.00	0.00	0.00	0.00	0.00
OIL SEEDS	0.01	0.04	0.13	0.44	4.63	1.30	0.15	6.70
CASTOR BEAN	0.00	0.00	0.00	0.00	0.00	0.00	0.00	0.00
LINSEED	0.00	0.00	0.00	0.00	0.01	0.00	0.00	0.01
GROUND NUT	0.00	0.00	0.00	0.00	0.00	0.00	0.00	0.00
NEUG	0.00	0.00	0.12	0.34	4.54	1.21	0.15	6.36
RAPE SEED	0.01	0.01	0.00	0.09	0.07	0.07	0.00	0.25
SESAME	0.00	0.02	0.01	0.01	0.01	0.02	0.00	0.07
SUNFLOWER	0.00	0.00	0.00	0.00	0.00	0.00	0.00	0.00
OTHERS	0.04	0.03	0.09	0.26	0.92	0.07	0.02	1.43
ALL TEMPORARY CROPS	0.82	2.10	3.17	11.75	35.99	8.93	2.03	64.79

TABLE 198 ESTIMATES OF AREA UNDER TEMPORARY CROPS BY SIZE OF HOLDING

1991/92 (1984 E.C.)

NORTH GONDER

CROP	AREA(000 HECTARES)							TOTAL
	SIZE OF HOLDING (HECTARES)							
	UNDER 0.10	0.10- .50	0.51-1.00	1.01-2.00	2.01-5.00	5.01-10.00	10.01+	
CEREALS	0.51	1.83	7.18	35.08	107.12	11.34	0.00	163.06
TEFF	0.06	0.30	1.66	10.51	35.60	3.71	0.00	51.84
BARLEY	0.03	0.18	0.85	4.98	15.76	1.87	0.00	23.67
WHEAT	0.02	0.05	0.39	2.50	5.42	0.99	0.00	9.37
MAIZE	0.38	0.73	0.99	2.07	4.46	0.37	0.00	9.00
SORGHUM	0.01	0.41	2.46	11.75	37.33	3.73	0.00	55.69
MILLET	0.01	0.13	0.82	2.86	7.54	0.47	0.00	11.83
OATS	0.00	0.02	0.00	0.41	1.01	0.22	0.00	1.66
PULSES	0.04	0.30	1.39	7.50	26.12	3.36	0.00	38.71
HORSE BEANS	0.04	0.20	0.62	2.50	8.88	1.48	0.00	13.72
FIELD PEAS	0.00	0.07	0.35	1.23	4.35	0.61	0.00	6.61
HARICOT BEANS	0.00	0.00	0.00	0.01	0.00	0.00	0.00	0.01
CHICK PEAS	0.00	0.04	0.29	3.15	11.47	1.04	0.00	15.99
LENTILS	0.00	0.00	0.00	0.02	0.13	0.01	0.00	0.16
VETCH	0.00	0.00	0.12	0.60	1.29	0.24	0.00	2.25
OIL SEEDS	0.02	0.06	0.26	2.26	6.52	0.74	0.00	9.86
CASTOR BEAN	0.00	0.00	0.00	0.00	0.00	0.00	0.00	0.00
LINSEED	0.00	0.00	0.04	0.23	1.07	0.07	0.00	1.41
GROUND NUT	0.00	0.00	0.00	0.00	0.00	0.00	0.00	0.00
NEUG	0.00	0.03	0.10	1.65	5.04	0.66	0.00	7.48
RAPE SEED	0.02	0.01	0.00	0.00	0.03	0.00	0.00	0.06
SESAME	0.00	0.00	0.00	0.00	0.02	0.00	0.00	0.02
SUNFLOWER	0.00	0.02	0.12	0.38	0.35	0.01	0.00	0.88
OTHERS	0.22	0.37	0.54	2.09	4.66	0.51	0.00	8.39
ALL TEMPORARY CROPS	0.79	2.56	9.37	46.93	144.42	15.95	0.00	220.02

TABLE 199 ESTIMATES OF AREA UNDER TEMPORARY CROPS BY SIZE OF HOLDING

1991/92 (1984 E.C.)

SOUTH GONDER

CROP	AREA('000 HECTARES)							TOTAL
	SIZE OF HOLDING (HECTARES)							
	UNDER 0.10	0.10- .50	0.51-1.00	1.01-2.00	2.01-5.00	5.01-10.00	10.01+	
CEREALS	0.28	4.14	18.21	79.71	67.32	5.51	0.00	175.17
TEFF	0.00	0.79	6.08	30.41	32.64	3.80	0.00	73.72
BARLEY	0.03	0.42	5.59	18.41	9.58	0.29	0.00	34.32
WHEAT	0.00	0.42	3.43	14.65	5.17	0.19	0.00	23.86
MAIZE	0.24	1.86	1.54	7.29	7.06	0.42	0.00	18.41
SORGHUM	0.00	0.36	0.39	1.45	3.57	0.00	0.00	5.77
MILLET	0.00	0.28	1.02	7.50	9.29	0.81	0.00	18.90
OATS	0.00	0.01	0.14	0.00	0.00	0.00	0.00	0.15
PULSES	0.03	0.84	6.39	27.33	12.99	0.80	0.00	48.38
HORSE BEANS	0.03	0.58	3.54	11.48	2.89	0.00	0.00	18.52
FIELD PEAS	0.00	0.00	0.28	1.40	0.64	0.00	0.00	2.32
HARICOT BEANS	0.00	0.00	0.00	0.00	0.00	0.00	0.00	0.00
CHICK PEAS	0.00	0.00	0.74	6.18	3.39	0.36	0.00	10.67
LENTILS	0.00	0.00	0.39	0.90	0.59	0.00	0.00	1.88
VETCH	0.00	0.25	1.43	7.37	5.49	0.44	0.00	14.98
OIL SEEDS	0.02	0.08	1.06	6.31	12.58	3.19	0.00	23.24
CASTOR BEAN	0.00	0.00	0.00	0.00	0.00	0.00	0.00	0.00
LINSEED	0.00	0.08	0.45	3.09	3.02	0.30	0.00	6.94
GROUND NUT	0.00	0.00	0.00	0.00	0.00	0.00	0.00	0.00
NEUG	0.00	0.00	0.61	3.15	9.31	2.89	0.00	15.96
RAPE SEED	0.02	0.00	0.00	0.06	0.05	0.00	0.00	0.13
SESAME	0.00	0.00	0.00	0.00	0.00	0.00	0.00	0.00
SUNFLOWER	0.00	0.00	0.00	0.01	0.20	0.00	0.00	0.21
OTHERS	0.01	0.18	0.66	2.82	3.62	0.36	0.00	7.65
ALL TEMPORARY CROPS	0.33	5.24	26.32	116.18	96.51	9.85	0.00	254.43

TABLE 200 ESTIMATES OF AREA UNDER TEMPORARY CROPS BY SIZE OF HOLDING

1991/92 (1984 E.C.)

DIRE DAWA

CROP	AREA('000 HECTARES)							TOTAL
	SIZE OF HOLDING (HECTARES)							
	UNDER 0.10	0.10-.50	0.51-1.00	1.01-2.00	2.01-5.00	5.01-10.00	10.01+	
CEREALS	0.04	1.15	0.71	0.00	0.00	0.00	0.00	1.90
TEFF	0.00	0.00	0.00	0.00	0.00	0.00	0.00	0.00
BARLEY	0.00	0.00	0.00	0.00	0.00	0.00	0.00	0.00
WHEAT	0.00	0.00	0.00	0.00	0.00	0.00	0.00	0.00
MAIZE	0.04	0.21	0.00	0.00	0.00	0.00	0.00	0.25
SORGHUM	0.00	0.93	0.71	0.00	0.00	0.00	0.00	1.64
MILLET	0.00	0.00	0.00	0.00	0.00	0.00	0.00	0.00
OATS	0.00	0.00	0.00	0.00	0.00	0.00	0.00	0.00
PULSES	0.00	0.00	0.00	0.00	0.00	0.00	0.00	0.00
HORSE BEANS	0.00	0.00	0.00	0.00	0.00	0.00	0.00	0.00
FIELD PEAS	0.00	0.00	0.00	0.00	0.00	0.00	0.00	0.00
HARICOT BEANS	0.00	0.00	0.00	0.00	0.00	0.00	0.00	0.00
CHICK PEAS	0.00	0.00	0.00	0.00	0.00	0.00	0.00	0.00
LENTILS	0.00	0.00	0.00	0.00	0.00	0.00	0.00	0.00
VETCH	0.00	0.00	0.00	0.00	0.00	0.00	0.00	0.00
OIL SEEDS	0.00	0.00	0.00	0.00	0.00	0.00	0.00	0.00
CASTOR BEAN	0.00	0.00	0.00	0.00	0.00	0.00	0.00	0.00
LINSEED	0.00	0.00	0.00	0.00	0.00	0.00	0.00	0.00
GROUND NUT	0.00	0.00	0.00	0.00	0.00	0.00	0.00	0.00
NEUG	0.00	0.00	0.00	0.00	0.00	0.00	0.00	0.00
RAPE SEED	0.00	0.00	0.00	0.00	0.00	0.00	0.00	0.00
SESAME	0.00	0.00	0.00	0.00	0.00	0.00	0.00	0.00
SUNFLOWER	0.00	0.00	0.00	0.00	0.00	0.00	0.00	0.00
OTHERS	0.00	0.09	0.05	0.00	0.00	0.00	0.00	0.14
ALL TEMPORARY CROPS	0.04	1.23	0.76	0.00	0.00	0.00	0.00	2.03

TABLE 201 ESTIMATES OF AREA UNDER TEMPORARY CROPS BY SIZE OF HOLDING

1991/92 (1984 E.C.)

EAST HARERGE

CROP	AREA(000 HECTARES)							TOTAL
	SIZE OF HOLDING (HECTARES)							
	UNDER 0.10	0.10-.50	0.51-1.00	1.01-2.00	2.01-5.00	5.01-10.00	10.01+	
CEREALS	0.22	21.85	52.35	26.50	2.06	0.00	0.00	102.98
TEFF	0.00	0.32	0.47	0.02	0.00	0.00	0.00	0.81
BARLEY	0.00	0.40	2.45	1.14	0.00	0.00	0.00	3.99
WHEAT	0.00	2.37	4.82	1.66	0.00	0.00	0.00	8.85
MAIZE	0.07	6.94	10.33	5.34	1.10	0.00	0.00	23.78
SORGHUM	0.15	11.67	34.00	18.30	0.96	0.00	0.00	65.08
MILLET	0.00	0.00	0.00	0.00	0.00	0.00	0.00	0.00
OATS	0.00	0.14	0.28	0.04	0.00	0.00	0.00	0.46
PULSES	0.00	1.28	3.60	4.82	0.00	0.00	0.00	9.70
HORSE BEANS	0.00	0.96	2.05	0.93	0.00	0.00	0.00	3.94
FIELD PEAS	0.00	0.28	1.24	0.12	0.00	0.00	0.00	1.64
HARICOT BEANS	0.00	0.04	0.29	3.48	0.00	0.00	0.00	3.81
CHICK PEAS	0.00	0.00	0.00	0.00	0.00	0.00	0.00	0.00
LENTILS	0.00	0.00	0.02	0.29	0.00	0.00	0.00	0.31
VETCH	0.00	0.00	0.00	0.00	0.00	0.00	0.00	0.00
OIL SEEDS	0.00	1.80	3.36	4.62	0.53	0.00	0.00	10.31
CASTOR BEAN	0.00	0.00	0.00	0.00	0.00	0.00	0.00	0.00
LINSEED	0.00	0.00	0.07	0.02	0.00	0.00	0.00	0.09
GROUND NUT	0.00	1.67	2.45	2.99	0.11	0.00	0.00	7.22
NEUG	0.00	0.13	0.85	1.61	0.42	0.00	0.00	3.01
RAPE SEED	0.00	0.00	0.00	0.00	0.00	0.00	0.00	0.00
SESAME	0.00	0.00	0.00	0.00	0.00	0.00	0.00	0.00
SUNFLOWER	0.00	0.00	0.00	0.00	0.00	0.00	0.00	0.00
OTHERS	0.00	3.02	4.48	1.16	0.27	0.00	0.00	8.93
ALL TEMPORARY CROPS	0.22	27.95	63.79	37.11	2.86	0.00	0.00	131.93

TABLE 202 ESTIMATES OF AREA UNDER TEMPORARY CROPS BY SIZE OF HOLDING

1991/92 (1984 E.C.)

WEST HARERGE

CROP	AREA('000 HECTARES)							TOTAL
	SIZE OF HOLDING (HECTARES)							
	UNDER 0.10	0.10- .50	0.51-1.00	1.01-2.00	2.01-5.00	5.01-10.00	10.01+	
CEREALS	0.01	9.23	35.10	48.69	23.20	0.00	0.00	116.23
TEFF	0.00	0.76	5.44	14.08	5.55	0.00	0.00	25.83
BARLEY	0.00	0.48	1.93	1.45	0.29	0.00	0.00	4.15
WHEAT	0.00	0.48	0.92	0.89	0.43	0.00	0.00	2.72
MAIZE	0.01	1.74	6.36	10.07	5.00	0.00	0.00	23.18
SORGHUM	0.00	5.73	19.99	21.58	11.70	0.00	0.00	59.00
MILLET	0.00	0.00	0.00	0.00	0.09	0.00	0.00	0.09
OATS	0.00	0.04	0.48	0.61	0.14	0.00	0.00	1.27
PULSES	0.05	1.08	8.00	7.20	1.07	0.00	0.00	17.40
HORSE BEANS	0.01	0.54	1.77	0.99	0.03	0.00	0.00	3.34
FIELD PEAS	0.00	0.01	0.21	0.20	0.00	0.00	0.00	0.42
HARICOT BEANS	0.00	0.48	5.16	2.93	0.66	0.00	0.00	9.23
CHICK PEAS	0.00	0.00	0.56	1.49	0.06	0.00	0.00	2.11
LENTILS	0.00	0.06	0.27	0.31	0.00	0.00	0.00	0.64
VETCH	0.03	0.00	0.03	1.28	0.33	0.00	0.00	1.67
OIL SEEDS	0.00	0.00	0.04	0.04	0.02	0.00	0.00	0.10
CASTOR BEAN	0.00	0.00	0.00	0.00	0.00	0.00	0.00	0.00
LINSEED	0.00	0.00	0.04	0.04	0.02	0.00	0.00	0.10
GROUND NUT	0.00	0.00	0.00	0.00	0.00	0.00	0.00	0.00
NEUG	0.00	0.00	0.00	0.00	0.00	0.00	0.00	0.00
RAPE SEED	0.00	0.00	0.00	0.00	0.00	0.00	0.00	0.00
SESAME	0.00	0.00	0.00	0.00	0.00	0.00	0.00	0.00
SUNFLOWER	0.00	0.00	0.00	0.00	0.00	0.00	0.00	0.00
OTHERS	0.03	0.94	2.62	2.76	1.32	0.00	0.00	7.67
ALL TEMPORARY CROPS	0.08	11.25	45.77	58.70	25.60	0.00	0.00	141.40

TABLE 203 ESTIMATES OF AREA UNDER TEMPORARY CROPS BY SIZE OF HOLDING

1991/92 (1984 E.C.)

GAMBELA

CROP	AREA(000 HECTARES)							TOTAL
	SIZE OF HOLDING (HECTARES)							
	UNDER 0.10	0.10- .50	0.51-1.00	1.01-2.00	2.01-5.00	5.01-10.00	10.01+	
CEREALS	0.03	0.59	1.41	0.81	0.17	0.00	0.00	3.01
TEFF	0.00	0.06	0.11	0.09	0.01	0.00	0.00	0.27
BARLEY	0.00	0.03	0.09	0.11	0.00	0.00	0.00	0.23
WHEAT	0.00	0.02	0.01	0.04	0.00	0.00	0.00	0.07
MAIZE	0.03	0.37	0.94	0.41	0.08	0.00	0.00	1.83
SORGHUM	0.00	0.11	0.25	0.16	0.08	0.00	0.00	0.60
MILLET	0.00	0.00	0.00	0.00	0.00	0.00	0.00	0.00
OATS	0.00	0.00	0.00	0.00	0.00	0.00	0.00	0.00
PULSES	0.00	0.01	0.04	0.03	0.03	0.00	0.00	0.11
HORSE BEANS	0.00	0.01	0.03	0.03	0.03	0.00	0.00	0.10
FIELD PEAS	0.00	0.00	0.00	0.00	0.00	0.00	0.00	0.00
HARICOT BEANS	0.00	0.00	0.00	0.00	0.00	0.00	0.00	0.00
CHICK PEAS	0.00	0.00	0.00	0.00	0.00	0.00	0.00	0.00
LENTILS	0.00	0.00	0.00	0.00	0.00	0.00	0.00	0.00
VETCH	0.00	0.00	0.00	0.00	0.00	0.00	0.00	0.00
OIL SEEDS	0.00	0.00	0.00	0.00	0.00	0.00	0.00	0.00
CASTOR BEAN	0.00	0.00	0.00	0.00	0.00	0.00	0.00	0.00
LINSEED	0.00	0.00	0.00	0.00	0.00	0.00	0.00	0.00
GROUND NUT	0.00	0.00	0.00	0.00	0.00	0.00	0.00	0.00
NEUG	0.00	0.00	0.00	0.00	0.00	0.00	0.00	0.00
RAPE SEED	0.00	0.00	0.00	0.00	0.00	0.00	0.00	0.00
SESAME	0.00	0.00	0.00	0.00	0.00	0.00	0.00	0.00
SUNFLOWER	0.00	0.00	0.00	0.00	0.00	0.00	0.00	0.00
OTHERS	0.00	0.00	0.00	0.00	0.00	0.00	0.00	0.00
ALL TEMPORARY CROPS	0.04	0.60	1.44	0.84	0.21	0.00	0.00	3.13

TABLE 206 ESTIMATES OF AREA UNDER TEMPORARY CROPS BY SIZE OF HOLDING

1991/92 (1984 E.C.)

ADDIS ABABA

CROP	AREA('000 HECTARES)							TOTAL
	SIZE OF HOLDING (HECTARES)							
	UNDER 0.10	0.10-.50	0.51-1.00	1.01-2.00	2.01-5.00	5.01-10.00	10.01+	
CEREALS	0.02	0.58	3.86	18.68	39.45	12.44	0.82	75.85
TEFF	0.02	0.20	1.59	7.58	19.39	6.66	0.38	35.82
BARLEY	0.00	0.22	1.41	6.69	8.49	2.04	0.09	18.94
WHEAT	0.00	0.11	0.85	4.24	11.07	3.61	0.35	20.23
MAIZE	0.00	0.04	0.01	0.09	0.14	0.07	0.00	0.35
SORGHUM	0.00	0.00	0.00	0.05	0.21	0.01	0.00	0.27
MILLET	0.00	0.00	0.00	0.00	0.02	0.00	0.00	0.02
OATS	0.00	0.00	0.00	0.02	0.13	0.04	0.00	0.19
PULSES	0.00	0.30	0.80	5.76	15.20	4.44	0.24	26.74
HORSE BEANS	0.00	0.18	0.44	2.33	4.90	0.94	0.13	8.92
FIELD PEAS	0.00	0.00	0.06	0.33	0.68	0.44	0.00	1.51
HARICOT BEANS	0.00	0.00	0.00	0.01	0.02	0.00	0.00	0.03
CHICK PEAS	0.00	0.05	0.15	1.68	4.57	1.49	0.07	8.01
LENTILS	0.00	0.05	0.13	0.94	3.25	0.98	0.04	5.39
VETCH	0.00	0.01	0.02	0.47	1.77	0.60	0.00	2.87
OIL SEEDS	0.00	0.00	0.01	0.26	0.52	0.18	0.00	0.97
CASTOR BEAN	0.00	0.00	0.00	0.00	0.00	0.00	0.00	0.00
LINSEED	0.00	0.00	0.00	0.12	0.39	0.10	0.00	0.61
GROUND NUT	0.00	0.00	0.00	0.00	0.00	0.00	0.00	0.00
NEUG	0.00	0.00	0.00	0.13	0.09	0.08	0.00	0.30
RAPE SEED	0.00	0.00	0.01	0.01	0.02	0.00	0.00	0.04
SESAME	0.00	0.00	0.00	0.00	0.00	0.00	0.00	0.00
SUNFLOWER	0.00	0.00	0.00	0.00	0.02	0.00	0.00	0.02
OTHERS	0.00	0.01	0.05	0.08	0.20	0.01	0.00	0.35
ALL TEMPORARY CROPS	0.03	0.89	4.72	24.78	55.38	17.07	1.06	103.93

TABLE 207 ESTIMATES OF AREA UNDER TEMPORARY CROPS BY SIZE OF HOLDING

1991/92 (1984 E.C.)

EAST SHEWA

CROP	AREA(000 HECTARES)							TOTAL
	SIZE OF HOLDING (HECTARES)							
	UNDER 0.10	0.10-.50	0.51-1.00	1.01-2.00	2.01-5.00	5.01-10.00	10.01+	
CEREALS	0.14	2.11	5.53	31.16	78.13	9.65	0.77	127.49
TEFF	0.04	0.73	3.49	18.78	51.71	6.14	0.51	81.40
BARLEY	0.00	0.00	0.07	0.66	3.52	0.30	0.03	4.58
WHEAT	0.01	0.16	0.72	2.71	15.22	2.71	0.21	21.74
MAIZE	0.08	1.22	1.25	8.77	6.92	0.33	0.01	18.58
SORGHUM	0.00	0.00	0.00	0.24	0.74	0.17	0.00	1.15
MILLET	0.00	0.00	0.00	0.00	0.00	0.00	0.00	0.00
OATS	0.00	0.00	0.00	0.00	0.01	0.01	0.00	0.02
PULSES	0.04	0.15	0.73	5.25	17.10	2.32	0.12	25.71
HORSE BEANS	0.01	0.05	0.06	0.83	2.97	0.39	0.03	4.34
FIELD PEAS	0.00	0.03	0.09	1.39	4.56	0.57	0.01	6.65
HARICOT BEANS	0.02	0.00	0.40	1.92	2.17	0.03	0.01	4.55
CHICK PEAS	0.00	0.07	0.11	0.51	4.56	0.80	0.06	6.11
LENTILS	0.01	0.00	0.07	0.18	1.57	0.09	0.00	1.92
VETCH	0.00	0.00	0.00	0.41	1.26	0.44	0.00	2.11
OIL SEEDS	0.00	0.00	0.00	0.01	0.03	0.01	0.00	0.05
CASTOR BEAN	0.00	0.00	0.00	0.00	0.00	0.00	0.00	0.00
LINSEED	0.00	0.00	0.00	0.00	0.02	0.01	0.00	0.03
GROUND NUT	0.00	0.00	0.00	0.00	0.00	0.00	0.00	0.00
NEUG	0.00	0.00	0.00	0.00	0.00	0.00	0.00	0.00
RAPE SEED	0.00	0.00	0.00	0.01	0.01	0.00	0.00	0.02
SESAME	0.00	0.00	0.00	0.00	0.00	0.00	0.00	0.00
SUNFLOWER	0.00	0.00	0.00	0.00	0.00	0.00	0.00	0.00
OTHERS	0.02	0.00	0.00	0.01	0.20	0.00	0.00	0.23
ALL TEMPORARY CROPS	0.20	2.26	6.26	36.43	95.46	11.98	0.89	153.48

TABLE 208 ESTIMATES OF AREA UNDER TEMPORARY CROPS BY SIZE OF HOLDING

1991/92 (1984 E.C.)

NORTH SHEWA

CROP	AREA('000 HECTARES)							TOTAL
	SIZE OF HOLDING (HECTARES)							
	UNDER 0.10	0.10-.50	0.51-1.00	1.01-2.00	2.01-5.00	5.01-10.00	10.01+	
CEREALS	0.20	2.27	12.76	57.55	98.56	14.67	0.52	186.53
TEFF	0.06	0.23	3.25	18.01	39.50	4.45	0.00	65.50
BARLEY	0.10	0.56	2.14	12.07	20.81	5.54	0.52	41.74
WHEAT	0.03	1.21	5.62	24.54	34.98	4.29	0.00	70.67
MAIZE	0.00	0.11	0.24	0.56	1.33	0.00	0.00	2.24
SORGHUM	0.00	0.17	1.51	2.29	1.41	0.34	0.00	5.72
MILLET	0.00	0.00	0.00	0.00	0.00	0.00	0.00	0.00
OATS	0.01	0.00	0.00	0.08	0.54	0.04	0.00	0.67
PULSES	0.00	1.02	5.09	29.57	37.94	4.74	0.28	78.64
HORSE BEANS	0.00	1.02	3.15	17.90	25.68	3.57	0.16	51.48
FIELD PEAS	0.00	0.00	0.40	3.49	4.31	0.30	0.09	8.59
HARICOT BEANS	0.00	0.00	0.00	0.31	0.00	0.00	0.00	0.31
CHICK PEAS	0.00	0.00	0.60	3.66	1.50	0.21	0.00	5.97
LENTILS	0.00	0.00	0.73	2.41	4.87	0.33	0.03	8.37
VETCH	0.00	0.00	0.21	1.80	1.57	0.32	0.00	3.90
OIL SEEDS	0.00	0.00	1.45	2.62	8.60	2.22	0.00	14.89
CASTOR BEAN	0.00	0.00	0.00	0.00	0.00	0.00	0.00	0.00
LINSEED	0.00	0.00	0.52	0.56	1.17	1.12	0.00	3.37
GROUND NUT	0.00	0.00	0.00	0.00	0.00	0.00	0.00	0.00
NEUG	0.00	0.00	0.93	2.06	7.43	1.10	0.00	11.52
RAPE SEED	0.00	0.00	0.00	0.00	0.00	0.00	0.00	0.00
SESAME	0.00	0.00	0.00	0.00	0.00	0.00	0.00	0.00
SUNFLOWER	0.00	0.00	0.00	0.00	0.00	0.00	0.00	0.00
OTHERS	0.00	0.02	0.05	0.55	1.00	0.15	0.00	1.77
ALL TEMPORARY CROPS	0.20	3.32	19.36	90.29	146.11	21.78	0.80	281.86

TABLE 209 ESTIMATES OF AREA UNDER TEMPORARY CROPS BY SIZE OF HOLDING

1991/92 (1984 E.C.)

SOUTH SHEWA

AREA(000 HECTARES)

CROP	SIZE OF HOLDING (HECTARES)							TOTAL
	UNDER 0.10	0.10-.50	0.51-1.00	1.01-2.00	2.01-5.00	5.01-10.00	10.01+	
CEREALS	0.18	24.75	89.57	142.94	61.65	6.39	0.00	325.48
TEFF	0.01	8.40	25.36	40.19	18.70	2.45	0.00	95.11
BARLEY	0.03	1.05	3.96	6.11	2.76	0.17	0.00	14.08
WHEAT	0.01	3.01	16.95	18.88	13.27	3.04	0.00	55.16
MAIZE	0.11	10.81	38.32	71.17	23.93	0.11	0.00	144.45
SORGHUM	0.02	1.38	4.57	6.10	1.16	0.00	0.00	13.23
MILLET	0.00	0.04	0.27	0.38	0.00	0.00	0.00	0.69
OATS	0.00	0.06	0.15	0.10	1.82	0.63	0.00	2.76
PULSES	0.04	3.65	10.27	11.80	9.52	0.90	0.00	36.18
HORSE BEANS	0.02	2.37	4.99	4.91	5.63	0.80	0.00	18.72
FIELD PEAS	0.00	0.80	2.96	3.09	0.51	0.10	0.00	7.46
HARICOT BEANS	0.02	0.42	1.10	1.39	0.31	0.00	0.00	3.24
CHICK PEAS	0.00	0.02	0.69	1.55	1.92	0.00	0.00	4.18
LENTILS	0.00	0.04	0.11	0.50	0.12	0.00	0.00	0.77
VETCH	0.00	0.00	0.41	0.37	1.03	0.00	0.00	1.81
OIL SEEDS	0.00	0.00	0.05	0.04	0.04	0.00	0.00	0.13
CASTOR BEAN	0.00	0.00	0.00	0.00	0.00	0.00	0.00	0.00
LINSEED	0.00	0.00	0.05	0.04	0.04	0.00	0.00	0.13
GROUND NUT	0.00	0.00	0.00	0.00	0.00	0.00	0.00	0.00
NEUG	0.00	0.00	0.00	0.00	0.00	0.00	0.00	0.00
RAPE SEED	0.00	0.00	0.00	0.00	0.00	0.00	0.00	0.00
SESAME	0.00	0.00	0.00	0.00	0.00	0.00	0.00	0.00
SUNFLOWER	0.00	0.00	0.00	0.00	0.00	0.00	0.00	0.00
OTHERS	0.24	3.41	7.56	8.12	0.86	0.00	0.00	20.19
ALL TEMPORARY CROPS	0.47	31.80	107.46	162.90	72.07	7.29	0.00	381.99

TABLE 210 ESTIMATES OF AREA UNDER TEMPORARY CROPS BY SIZE OF HOLDING

1991/92 (1984 E.C.)

WEST SHEWA

CROP	AREA('000 HECTARES)							TOTAL
	SIZE OF HOLDING (HECTARES)							
	UNDER 0.10	0.10-.50	0.51-1.00	1.01-2.00	2.01-5.00	5.01-10.00	10.01+	
CEREALS	1.08	9.25	32.33	95.08	148.70	32.38	10.20	329.02
TEFF	0.01	2.70	14.23	50.23	89.48	17.12	7.73	181.50
BARLEY	0.16	2.38	5.28	12.61	23.57	10.24	0.00	54.24
WHEAT	0.00	0.57	2.45	9.11	16.36	4.02	2.17	34.68
MAIZE	0.89	2.41	5.72	14.92	13.99	0.89	0.17	38.99
SORGHUM	0.00	1.16	4.62	7.77	4.62	0.00	0.00	18.17
MILLET	0.00	0.00	0.00	0.06	0.16	0.00	0.00	0.22
OATS	0.01	0.04	0.04	0.37	0.51	0.10	0.14	1.21
PULSES	0.13	1.42	3.58	14.21	30.56	8.55	2.53	60.98
HORSE BEANS	0.09	1.03	1.80	6.59	7.83	1.00	0.18	18.52
FIELD PEAS	0.02	0.35	0.71	0.77	0.32	0.18	0.00	2.35
HARICOT BEANS	0.01	0.00	0.00	0.00	0.03	0.00	0.00	0.04
CHICK PEAS	0.01	0.00	0.53	2.60	12.75	4.78	1.37	22.04
LENTILS	0.00	0.00	0.08	0.59	2.17	0.75	0.08	3.67
VETCH	0.01	0.05	0.46	3.67	7.46	1.85	0.91	14.41
OIL SEEDS	0.00	0.05	2.77	10.69	16.79	1.91	0.07	32.28
CASTOR BEAN	0.00	0.00	0.00	0.00	0.00	0.00	0.00	0.00
LINSEED	0.00	0.00	0.64	1.95	1.56	0.23	0.00	4.38
GROUND NUT	0.00	0.00	0.00	0.00	0.00	0.00	0.00	0.00
NEUG	0.00	0.03	2.07	8.25	14.66	1.68	0.07	26.76
RAPE SEED	0.00	0.01	0.06	0.15	0.57	0.00	0.00	0.79
SESAME	0.00	0.00	0.00	0.34	0.00	0.00	0.00	0.34
SUNFLOWER	0.00	0.00	0.00	0.00	0.00	0.00	0.00	0.00
OTHERS	0.02	0.62	1.21	1.71	1.46	0.10	0.14	5.26
ALL TEMPORARY CROPS	1.23	11.34	39.88	121.69	197.51	42.95	12.94	427.54

TABLE 211 ESTIMATES OF AREA UNDER TEMPORARY CROPS BY SIZE OF HOLDING

1991/92 (1984 E.C.)

BORENA

CROP	AREA('000 HECTARES)							TOTAL
	SIZE OF HOLDING (HECTARES)							
	UNDER 0.10	0.10-50	0.51-1.00	1.01-2.00	2.01-5.00	5.01-10.00	10.01+	
CEREALS	0.07	2.38	4.79	4.83	4.27	0.45	0.00	16.79
TEFF	0.00	0.00	0.06	0.16	0.08	0.00	0.00	0.30
BARLEY	0.00	0.37	1.08	0.83	0.96	0.17	0.00	3.41
WHEAT	0.00	0.09	0.19	0.14	0.31	0.00	0.00	0.73
MAIZE	0.06	1.82	3.45	3.69	2.89	0.28	0.00	12.19
SORGHUM	0.00	0.11	0.00	0.01	0.03	0.00	0.00	0.15
MILLET	0.00	0.00	0.00	0.00	0.00	0.00	0.00	0.00
OATS	0.00	0.00	0.00	0.00	0.00	0.00	0.00	0.00
PULSES	0.03	0.85	0.94	0.90	0.56	0.25	0.00	3.53
HORSE BEANS	0.00	0.15	0.39	0.18	0.47	0.25	0.00	1.44
FIELD PEAS	0.00	0.03	0.31	0.11	0.08	0.00	0.00	0.53
HARICOT BEANS	0.02	0.66	0.25	0.58	0.00	0.00	0.00	1.51
CHICK PEAS	0.00	0.01	0.00	0.02	0.00	0.00	0.00	0.03
LENTILS	0.00	0.00	0.00	0.00	0.00	0.00	0.00	0.00
VETCH	0.00	0.00	0.00	0.00	0.00	0.00	0.00	0.00
OIL SEEDS	0.00	0.00	0.00	0.00	0.00	0.00	0.00	0.00
CASTOR BEAN	0.00	0.00	0.00	0.00	0.00	0.00	0.00	0.00
LINSEED	0.00	0.00	0.00	0.00	0.00	0.00	0.00	0.00
GROUND NUT	0.00	0.00	0.00	0.00	0.00	0.00	0.00	0.00
NEUG	0.00	0.00	0.00	0.00	0.00	0.00	0.00	0.00
RAPE SEED	0.00	0.00	0.00	0.00	0.00	0.00	0.00	0.00
SESAME	0.00	0.00	0.00	0.00	0.00	0.00	0.00	0.00
SUNFLOWER	0.00	0.00	0.00	0.00	0.00	0.00	0.00	0.00
OTHERS	0.00	0.06	0.09	0.24	0.08	0.00	0.00	0.47
ALL TEMPORARY CROPS	0.10	3.29	5.82	5.97	4.90	0.70	0.00	20.78

TABLE 6.22 (Cont'd)

Town	Type of Amenities Available											
	Radio				Television				Telephone			
	All Housing Units	Has radio	Has no radio	Not Stated	All Housing Units	Has Television	Has no Television	Not Stated	All Housing Units	Has Telephone	Has no Telephone	Not Stated
WALISONA GORO WEREDA-GORO TOWN	292	81	211	-	292	-	292	-	292	4	288	-
BECHO WEREDA-TULU BOLO TOWN	1,679	864	802	13	1,679	57	1,609	13	1,679	80	1,586	13
KOKIR WEREDA-HARBU CHULULE TOWN	257	115	142	-	257	-	257	-	257	-	257	-
META ROBI WEREDA-SHENO	369	131	238	-	369	13	356	-	369	4	365	-
SEMEN SHEWA ZONE	20,290	8,643	11,611	36	20,290	261	19,972	57	20,290	722	19,533	35
WARA JARSO WEREDA-FILIKLIK TOWN	241	39	202	-	241	-	241	-	241	-	241	-
WARA JARSO WEREDA-TULLU MILKI TOWN	402	93	309	-	402	-	402	-	402	-	402	-
WARA JARSO WEREDA-GOHATSION TOWN	1,010	319	686	5	1,010	4	1,001	5	1,010	14	991	5
DERA WEREDA-GUNDO MESKEL TOWN	866	224	642	-	866	15	851	-	866	28	838	-
HIDABU ABOTE WEREDA-EJERE TOWN	479	110	369	-	479	10	465	4	479	14	465	-
KUYU WEREDA-GEFRE GURACHA TOWN	2,464	953	1,506	5	2,464	48	2,401	15	2,464	77	2,382	5
DEGEM WEREDA-ALIDORO TOWN	216	37	179	-	216	-	212	4	216	-	216	-
DEGEM WEREDA-ANBISO TOWN	469	220	249	-	469	-	469	-	469	25	444	-
GERAR JARSO WEREDA-FICHE TOWN	4,463	2,191	2,272	-	4,463	86	4,377	-	4,463	238	4,225	-
YAYA GULELENA D/LIBANOS WEREDA-FITAL TOWN	212	68	139	5	212	5	202	5	212	-	207	5
YAYA GULELENA D/LIBANOS WEREDA-D/TSIGE TOWN	771	344	427	-	771	10	761	-	771	39	732	-
YAYA GULELENA D/LIBANOS WEREDA-D/LIBANOS TOWN	796	76	715	5	796	5	786	5	796	20	771	5
WUCHALENA JIDO WEREDA-MUKA TURU TOWN	697	356	341	-	697	9	688	-	697	29	668	-
WUCHALENA JIDO WEREDA-SERTI TOWN	141	62	79	-	141	4	137	-	141	4	137	-
ABICHUNA GNE'A WEREDA-MENDIDA TOWN	683	317	366	-	683	-	683	-	683	10	673	-
KEMBIBIT WEREDA-SHENO TOWN	1,300	767	528	5	1,300	19	1,276	5	1,300	107	1,188	5
KEMBIBIT WEREDA-KOTU TOWN	257	80	177	-	257	-	257	-	257	-	257	-
KEMBIBIT WEREDA-HAMJUS GEBEYA TOWN	145	35	105	5	145	5	140	-	145	5	140	-
BEREHNA AELTU WEREDA-SENDATA TOWN	1,248	764	484	-	1,248	9	1,231	8	1,248	26	1,218	4
BEREHNA AELTU WEREDA-MIKAWA TOWN	541	241	300	-	541	-	541	-	541	5	536	-
BEREHNA AELTU WEREDA-FICHE GELILA TOWN	102	29	73	-	102	-	102	-	102	-	102	-
BEREHNA AELTU WEREDA-BEKE TOWN	458	214	238	6	458	-	452	6	458	11	441	6
MULONA SULULTA WEREDA-CHANCHO TOWN	1,089	587	502	-	1,089	4	1,085	-	1,089	47	1,042	-
MULONA SULULTA WEREDA-DERBA TOWN	275	98	177	-	275	5	270	-	275	5	270	-
MULONA SULULTA WEREDA-MUGER SHELEKO TOWN	240	49	191	-	240	5	235	-	240	5	235	-
MULONA SULULTA WEREDA-ROB GEBEYA TOWN	110	65	45	-	110	-	110	-	110	-	110	-
MULONA SULULTA WEREDA-SULULTA TOWN	296	172	124	-	296	18	278	-	296	13	283	-
MULONA SULULTA WEREDA-SEGNO GEBEYA TOWN	319	133	186	-	319	-	319	-	319	-	319	-
MISRAK SHEWA ZONE	90,348	46,582	43,411	355	90,348	6,144	83,745	459	90,348	7,728	82,274	346
FENTALE WEREDA-METEHARA D/SELAM TOWN	2,742	1,107	1,615	20	2,742	72	2,655	15	2,742	84	2,643	15
BOSET WEREDA-DONI TOWN	555	132	423	-	555	15	530	10	555	10	545	-
BOSET WEREDA-BOLE TOWN	345	122	223	-	345	-	345	-	345	-	345	-
BOSET WEREDA-BOFA TOWN	674	110	564	-	674	4	665	5	674	4	670	-
BOSET WEREDA-WELENCHITI TOWN	2,559	1,065	1,479	15	2,559	58	2,491	10	2,559	105	2,444	10
ADAMA WEREDA-AWASH MELKASA TOWN	799	203	591	5	799	5	789	5	799	5	789	5
ADAMA WEREDA-WENJI GEFERSA TOWN	2,598	1,344	1,254	-	2,598	85	2,508	5	2,598	54	2,544	-
ADAMA WEREDA-SHEWA ALEMTENA TOWN	1,194	616	578	-	1,194	35	1,159	-	1,194	19	1,175	-
ADAMA WEREDA-NAZRET TOWN	25,016	14,719	10,171	126	25,016	2,520	22,348	148	25,016	3,496	21,384	136

TABLE 209 ESTIMATES OF AREA UNDER TEMPORARY CROPS BY SIZE OF HOLDING

1991/92 (1984 E.C.)

SOUTH SHEWA

AREA(000 HECTARES)

CROP	SIZE OF HOLDING (HECTARES)							TOTAL
	UNDER 0.10	0.10-.50	0.51-1.00	1.01-2.00	2.01-5.00	5.01-10.00	10.01+	
CEREALS	0.18	24.75	89.57	142.94	61.65	6.39	0.00	325.48
TEFF	0.01	8.40	25.36	40.19	18.70	2.45	0.00	95.11
BARLEY	0.03	1.05	3.96	6.11	2.76	0.17	0.00	14.08
WHEAT	0.01	3.01	16.95	18.88	13.27	3.04	0.00	
MAIZE	0.11	10.81	38.32	71.17	23.93	0.11	0.00	
SORGHUM	0.02	1.38	4.57	6.10	1.16	0.00	0.00	13.23
MILLET	0.00	0.04	0.27	0.38	0.00	0.00	0.00	0.69
OATS	0.00	0.06	0.15	0.10	1.82	0.63	0.00	2.76
PULSES	0.04	3.65	10.27	11.80	9.52	0.90	0.00	36.18
HORSE BEANS	0.02	2.37	4.99	4.91	5.63	0.80	0.00	18.72
FIELD PEAS	0.00	0.80	2.96	3.09	0.51	0.10	0.00	7.46
HARICOT BEANS	0.02	0.42	1.10	1.39	0.31	0.00	0.00	3.24
CHICK PEAS	0.00	0.02	0.69	1.55	1.92	0.00	0.00	4.18
LENTILS	0.00	0.04	0.11	0.50	0.12	0.00	0.00	0.77
VETCH	0.00	0.00	0.41	0.37	1.03	0.00	0.00	1.81
OIL SEEDS	0.00	0.00	0.05	0.04	0.04	0.00	0.00	0.13
CASTOR BEAN	0.00	0.00	0.00	0.00	0.00	0.00	0.00	0.00
LINSEED	0.00	0.00	0.05	0.04	0.04	0.00	0.00	0.13
GROUND NUT	0.00	0.00	0.00	0.00	0.00	0.00	0.00	0.00
NEUG	0.00	0.00	0.00	0.00	0.00	0.00	0.00	0.00
RAPE SEED	0.00	0.00	0.00	0.00	0.00	0.00	0.00	0.00
SESAME	0.00	0.00	0.00	0.00	0.00	0.00	0.00	0.00
SUNFLOWER	0.00	0.00	0.00	0.00	0.00	0.00	0.00	0.00
OTHERS	0.24	3.41	7.56	8.12	0.86	0.00	0.00	20.19
ALL TEMPORARY CROPS	0.47	31.80	107.46	162.90	72.07	7.29	0.00	381.99

TABLE 214 ESTIMATES OF AREA UNDER TEMPORARY CROPS BY SIZE OF HOLDING

1991/92 (1984 E.C.)

WELEGA

CROP	AREA('000 HECTARES)							TOTAL
	SIZE OF HOLDING (HECTARES)							
	UNDER 0.10	0.10-.50	0.51-1.00	1.01-2.00	2.01-5.00	5.01-10.00	10.01+	
CEREALS	0.97	18.77	54.54	110.75	56.19	7.86	0.00	249.08
TEFF	0.01	3.97	12.91	38.74	26.59	4.87	0.00	87.09
BARLEY	0.04	1.34	2.15	7.03	2.80	0.32	0.00	13.68
WHEAT	0.00	0.05	0.42	1.55	0.76	0.36	0.00	3.14
MAIZE	0.84	10.09	27.26	38.97	17.11	1.24	0.00	95.51
SORGHUM	0.08	2.57	8.79	15.75	4.86	0.32	0.00	32.37
MILLET	0.00	0.76	3.00	8.69	4.01	0.75	0.00	17.21
OATS	0.00	0.00	0.02	0.02	0.06	0.00	0.00	0.10
PULSES	0.03	1.02	3.65	9.54	5.00	1.16	0.00	20.40
HORSE BEANS	0.01	0.55	1.81	5.04	3.22	0.14	0.00	10.77
FIELD PEAS	0.00	0.25	0.77	2.96	1.13	0.08	0.00	5.19
HARICOT BEANS	0.02	0.19	0.73	1.19	0.40	0.94	0.00	3.47
CHICK PEAS	0.00	0.02	0.31	0.29	0.18	0.00	0.00	0.80
LENTILS	0.00	0.00	0.00	0.04	0.07	0.00	0.00	0.11
VETCH	0.00	0.01	0.04	0.03	0.01	0.00	0.00	0.09
OIL SEEDS	0.00	0.19	2.80	9.43	9.03	1.95	0.00	23.40
CASTOR BEAN	0.00	0.01	0.00	0.00	0.00	0.00	0.00	0.01
LINSEED	0.00	0.00	0.04	0.06	0.06	0.00	0.00	0.16
GROUND NUT	0.00	0.00	0.00	0.00	0.00	0.00	0.00	0.00
NEUG	0.00	0.19	2.17	4.82	7.94	1.95	0.00	17.07
RAPE SEED	0.00	0.00	0.01	0.00	0.01	0.00	0.00	0.02
SESAME	0.00	0.00	0.58	4.54	1.03	0.00	0.00	6.15
SUNFLOWER	0.00	0.00	0.00	0.00	0.00	0.00	0.00	0.00
OTHERS	0.04	1.03	1.45	2.02	1.57	0.30	0.00	6.41
ALL TEMPORARY CROPS	1.04	21.02	62.44	131.74	71.80	11.26	0.00	299.30

TABLE 215 ESTIMATES OF AREA UNDER TEMPORARY CROPS BY SIZE OF HOLDING

1991/92 (1984 E.C.)

NORTH WOLO

CROP	AREA('000 HECTARES)							TOTAL
	SIZE OF HOLDING (HECTARES)							
	UNDER 0.10	0.10- .50	0.51-1.00	1.01-2.00	2.01-5.00	5.01-10.00	10.01+	
CEREALS	0.15	15.69	32.07	25.10	5.39	0.00	0.00	78.40
TEFF	0.02	4.20	9.65	6.78	1.03	0.00	0.00	21.68
BARLEY	0.00	3.65	9.21	8.48	1.73	0.00	0.00	23.07
WHEAT	0.00	2.05	6.03	6.18	1.96	0.00	0.00	16.22
MAIZE	0.00	1.31	1.59	0.44	0.13	0.00	0.00	3.47
SORGHUM	0.13	4.31	5.34	2.96	0.55	0.00	0.00	13.29
MILLET	0.00	0.06	0.00	0.00	0.00	0.00	0.00	0.06
OATS	0.00	0.12	0.25	0.25	0.00	0.00	0.00	0.62
PULSES	0.06	3.12	6.01	6.44	1.11	0.00	0.00	16.74
HORSE BEANS	0.03	1.83	2.74	1.58	0.65	0.00	0.00	6.83
FIELD PEAS	0.03	0.52	0.85	1.62	0.14	0.00	0.00	3.16
HARICOT BEANS	0.00	0.03	0.00	0.00	0.00	0.00	0.00	0.03
CHICK PEAS	0.00	0.13	0.82	0.50	0.00	0.00	0.00	1.45
LENTILS	0.00	0.52	1.28	2.60	0.32	0.00	0.00	4.72
VETCH	0.00	0.10	0.32	0.15	0.00	0.00	0.00	0.57
OIL SEEDS	0.00	0.00	0.10	0.11	0.00	0.00	0.00	0.21
CASTOR BEAN	0.00	0.00	0.00	0.00	0.00	0.00	0.00	0.00
LINSEED	0.00	0.00	0.10	0.10	0.00	0.00	0.00	0.20
GROUND NUT	0.00	0.00	0.00	0.00	0.00	0.00	0.00	0.00
NEUG	0.00	0.00	0.00	0.01	0.00	0.00	0.00	0.01
RAPE SEED	0.00	0.00	0.00	0.00	0.00	0.00	0.00	0.00
SESAME	0.00	0.00	0.00	0.00	0.00	0.00	0.00	0.00
SUNFLOWER	0.00	0.00	0.00	0.00	0.00	0.00	0.00	0.00
OTHERS	0.00	0.04	0.05	0.05	0.01	0.00	0.00	0.15
ALL TEMPORARY CROPS	0.21	18.85	38.23	31.70	6.52	0.00	0.00	95.51

TABLE 216 ESTIMATES OF AREA UNDER TEMPORARY CROPS BY SIZE OF HOLDING

1991/92 (1984 E.C.)

SOUTH WOLO

CROP	AREA('000 HECTARES)							TOTAL
	SIZE OF HOLDING (HECTARES)							
	UNDER 0.10	0.10- .50	0.51-1.00	1.01-2.00	2.01-5.00	5.01-10.00	10.01+	
CEREALS	1.12	34.85	81.45	69.24	12.89	0.00	0.00	199.55
TEFF	0.05	10.74	25.25	13.86	1.11	0.00	0.00	51.01
BARLEY	0.67	3.92	10.81	12.90	3.71	0.00	0.00	32.01
WHEAT	0.07	3.91	17.43	23.56	6.43	0.00	0.00	51.40
MAIZE	0.09	3.79	7.55	6.34	0.90	0.00	0.00	18.67
SORGHUM	0.22	11.18	18.27	11.06	0.24	0.00	0.00	40.97
MILLET	0.00	0.00	0.00	0.00	0.00	0.00	0.00	0.00
OATS	0.02	1.30	2.15	1.52	0.49	0.00	0.00	5.48
PULSES	0.29	7.51	20.34	14.87	3.25	0.00	0.00	46.26
HORSE BEANS	0.11	4.92	14.26	6.71	0.89	0.00	0.00	26.89
FIELD PEAS	0.08	1.63	3.77	5.01	0.77	0.00	0.00	11.26
HARICOT BEANS	0.00	0.14	0.00	0.00	0.00	0.00	0.00	0.14
CHICK PEAS	0.00	0.00	0.19	0.27	0.14	0.00	0.00	0.60
LENTILS	0.09	0.63	1.97	2.71	1.31	0.00	0.00	6.71
VETCH	0.01	0.19	0.14	0.17	0.15	0.00	0.00	0.66
OIL SEEDS	0.00	0.30	0.57	0.05	0.06	0.00	0.00	0.98
CASTOR BEAN	0.00	0.00	0.00	0.00	0.00	0.00	0.00	0.00
LINSEED	0.00	0.10	0.21	0.00	0.06	0.00	0.00	0.37
GROUND NUT	0.00	0.00	0.00	0.00	0.00	0.00	0.00	0.00
NEUG	0.00	0.20	0.36	0.05	0.00	0.00	0.00	0.61
RAPE SEED	0.00	0.00	0.00	0.00	0.00	0.00	0.00	0.00
SESAME	0.00	0.00	0.00	0.00	0.00	0.00	0.00	0.00
SUNFLOWER	0.00	0.00	0.00	0.00	0.00	0.00	0.00	0.00
OTHERS	0.06	0.49	0.42	0.23	0.02	0.00	0.00	1.22
ALL TEMPORARY CROPS	1.47	43.14	102.77	84.39	16.22	0.00	0.00	247.99