

**TRANSITIONAL GOVERNMENT OF
ETHIOPIA
CENTRAL STATISTICAL AUTHORITY**

**REPORT ON
CROPLAND UTILISATION
AGRICULTURAL SAMPLE SURVEY
1988/89 (1981 E.C.)**

ADDIS ABABA

JUNE, 1993

118

SATISTICAL BULLETIN

118

316.3
EM
AGR

**TRANSITIONAL GOVERNMENT OF
ETHIOPIA
CENTRAL STATISTICAL AUTHORITY**

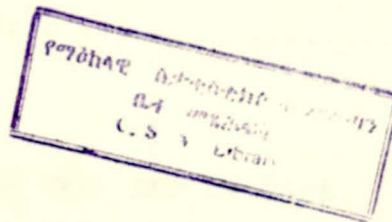

**REPORT ON
CROPLAND UTILISATION
AGRICULTURAL SAMPLE SURVEY
1988/89 (1981 E.C.)**

ADDIS ABABA

JUNE, 1993

118 STATISTICAL BULLETIN 118

TRANSITIONAL GOVERNMENT OF
ETHIOPIA
CENTRAL STATISTICAL AUTHORITY

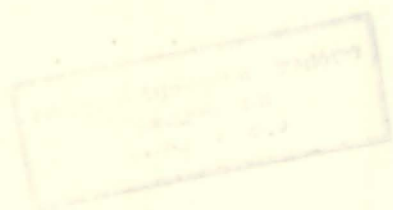

REPORT ON
CROPLAND UTILISATION
AGRICULTURAL SAMPLE SURVEY
(1981 E.C.)

ADDIS ABABA
JUNE, 1982

STATISTICAL BULLETIN 118

PREPARED AND PRINTED BY
CENTRAL STATISTICAL AUTHORITY
P.O. BOX 1143 ADDIS ABABA

TABLE OF CONTENTS

PAGE

LIST OF TABLES.....	ii
LIST OF FIGURES.....	iv
INTRODUCTION.....	1
OBJECTIVE.....	1
SCOPE OF THE SURVEY.....	1
BASIC CONCEPTS AND DEFINITIONS.....	2
SAMPLE DESIGN.....	3
METHOD OF DATA COLLECTION.....	3
FIELD OPERATION AND REFERENCE PERIOD.....	4
ESTIMATION PROCEDURES.....	4

SUMMARY OF RESULTS.....	7
-------------------------	---

PART I.

A. HOUSEHOLDS, CROP AREA AND AVERAGE AREA.....	7
B. HOUSEHOLDS, MEMBERS AND AVERAGE HOUSEHOLD SIZE.....	9
C. HOUSEHOLDS, SIZE OF HOLDING AND SIZE OF HOUSEHOLD.....	9
D. HOLDERS AND TYPE OF HOLDING.....	10

PART II.

A. CROP LAND UTILIZATION AND SIZE OF HOLDING....	11
B. HOUSEHOLDS, TYPE OF CROPLAND AND SIZE OF HOLDING.....	11
C. AREA UNDER TEMPORARY CROPS.....	12

LIST OF TABLESPAGE

TABLE 1A: DISTRIBUTION OF TOTAL NUMBER OF HOUSEHOLDS, TOTAL CROP AREA AND CROP AREA PER HOUSEHOLD BY SIZE OF HOLDING, 1988/89 (1981 E.C.), ETHIOPIA.....	13
TABLE 1B: DISTRIBUTION OF TOTAL NUMBER OF HOUSEHOLDS, TOTAL CROP AREA AND CROP AREA PER HOUSEHOLD BY REGION, 1988/89 (1981 E.C.).....	15
TABLE 2 - 27: DISTRIBUTION OF TOTAL NUMBER OF HOUSEHOLDS, TOTAL CROP AREA AND CROP AREA PER HOUSEHOLD BY SIZE OF, HOLDING 1988/89 (1981 E.C.) FOR EACH REGION.....	16-41
TABLE 28A: DISTRIBUTION OF TOTAL NUMBER OF HOUSEHOLDS, TOTAL MEMBERS AND AVERAGE HOUSEHOLD SIZE BY SIZE OF HOLDING, 1988/89 (1981 E.C.), ETHIOPIA.....	42
TABLE 28B: DISTRIBUTION OF TOTAL NUMBER OF HOUSEHOLDS, TOTAL MEMBERS AND AVERAGE HOUSEHOLD SIZE BY REGION, 1988/89 (1981 E.C.).....	43
TABLES 29 - 54: DISTRIBUTION OF TOTAL NUMBER OF HOUSEHOLDS, TOTAL MEMBERS AND AVERAGE HOUSEHOLD SIZE BY SIZE OF HOLDING, 1988/89 (1981 E.C.) FOR EACH REGION.....	44-69
TABLE 55: TOTAL NUMBER OF HOUSEHOLDS BY SIZE OF HOLDING AND SIZE OF HOUSEHOLD, 1988/89 (1981 E.C.), ETHIOPIA.....	70
TABLES 56 - 81: TOTAL NUMBER OF HOUSEHOLDS BY SIZE OF HOLDING AND SIZE OF HOUSEHOLD, 1988/89 (1981 E.C.), FOR EACH REGION:.....	72-97

	<u>PAGE</u>
TABLE 82: NUMBER OF HOLDERS BY AGE OF HOLDER AND TYPE OF HOLDING , 1988/89 (1981 E.C.), ETHIOPIA.....	98
TABLES 83 - 108: NUMBER OF HOLDERS BY AGE OF HOLDING , 1988/89 (1981 E.C.) FOR EACH REGION.....	100-125
TABLE 109: ESTIMATES AND PERCENTAGE OF TOTAL AREA BY TYPE OF LAND AND SIZE OF HOLDING , 1988/89 (1981 E.C.), ETHIOPIA.....	126
TABLES 110 - 135: ESTIMATES AND PERCENTAGE OF TOTAL AREA BY CROP TYPE AND SIZE OF HOLDING, 1988/89 (1981 E.C.), FOR EACH REGION.....	128-152
TABLE 136: NUMBER OF HOUSEHOLDS, TOTAL CROP AREA AND AVERAGE AREA PER HOUSEHOLD BY CROP TYPE AND SIZE OF HOLDING , 1988/89 (1981 E.C.), ETHIOPIA.....	154
TABLES 137 - 162: NUMBER OF HOUSEHOLDS, TOTAL CROP AREA AND AVERAGE AREA PER HOUSEHOLD BY CROP TYPE AND SIZE OF HOLDING ,1988/89 (1981 E.C.), FOR EACH REGION.....	155-180
TABLE 163: ESTIMATES OF AREA UNDER TEMPORARY CROPS BY SIZE OF HOLDING , 1988/89 (1981 E.C.), ETHIOPIA.....	181
TABLES 164 - 189: ESTIMATES OF AREA UNDER TEMPORARY CROPS BY SIZE OF HOLDING, 1988/89 (1981 E.C.), FOR EACH REGION.....	186-211

LIST OF FIGURES

PAGE

FIGURE 1: PERCENTAGE OF HOUSEHOLDS BY SIZE OF HOLDING IN ETHIOPIA, 1988/89 (1981 E.C.).....	14
FIGURE 2: PERCENTAGE OF SIZE OF HOUSEHOLD MEMBERS IN ETHIOPIA, 1988/89 (1981 E.C.).....	71
FIGURE 3: PERCENTAGE OF HOLDERS BY TYPE OF HOLDING IN ETHIOPIA, 1988/89 (1981 E.C.).....	99
FIGURE 4: PERCENTAGE OF AREA UNDER CROP IN ETHIOPIA, 1988/89 (1981 E.C.).....	127
FIGURE 5: PERCENTAGE OF AREA UNDER TEMPORARY CROPS IN ETHIOPIA, 1988/89 (1981 E.C.).....	182
FIGURE 6: ESTIMATES OF AREA UNDER SELECTED CEREALS IN ETHIOPIA, 1988/89 (1981 E.C.).....	183
FIGURE 7: ESTIMATES OF AREA UNDER SELECTED PULSES IN ETHIOPIA, 1988/89 (1981 E.C.).....	184
FIGURE 8: ESTIMATES OF AREA UNDER SELECTED OILSEEDS IN ETHIOPIA, 1988/89 (1981 E.C.).....	185

I. INTRODUCTION

Ethiopia's economy is mainly based on agriculture. The majority of the population is predominantly engaged in agriculture and its contribution to Gross Domestic Product is substantially high. It is therefore, essential to have reliable and basic quantitative information on the current state of agriculture for use in the establishment of national priorities, in development planning and socio-economic policy formulation.

The Integrated System of Food and Agricultural Statistics Programme was initiated in 1980 as a major part of the Rural Integrated Household Survey Programme which in turn is part of the National Integrated Household Survey Programme. Since the implementation of the first round of the programme in 1980/81 (1973 E.C.), an agricultural sample survey has been carried out every year.

This report deals with the results of 1988/89 (1981 E.C.) survey and covers land utilisation, number of households, members, average household size and area by size of holding, number of households by size of holding and size of households and number of holders by age and type of holding for private peasant holdings for the main season at national as well as regional levels.

II. OBJECTIVE

The objective of the Agricultural Sample Survey which has been conducted annually since 1980/81 (1973 E.C.) is to collect basic quantitative information about the nation's agriculture needed in the establishment of national priorities, in development planning and socio-economic policy formulation. It aimed at obtaining reliable estimates for the regions and the country as a whole.

III. SCOPE OF THE SURVEY

The 1988/89 (1981 E.C.) Agricultural Sample Survey was launched in 25 of the newly formed administrative regions and one autonomous region excluding Eritrea, Tigray, Asab and Ogaden Autonomous Regions. Information was collected on area under major crops, production of major crops, general agricultural practices, number of livestock and poultry and other related agricultural variables, from selected holders in the 867 sampled Farmers' Associations.

The units of enumeration were private peasant holdings, cooperatives and state farms. The cooperative farms include producers' cooperatives and other cooperatives such as women's cooperatives, youth cooperatives etc. It should be noted that all types of cooperatives existing in the selected 867 Farmers' Associations were enumerated. Moreover, regarding producers' cooperatives, information was collected from all producers' cooperatives in the regions covered by the survey.

IV. BASIC CONCEPTS AND DEFINITIONS

HOLDER: A holder is a person who exercises management control over the operations of the agricultural holding and takes the major decision regarding the utilisation of the available resources. He has technical and economic responsibility for the holding. He may operate the holding directly as an owner or as a manager.

Under conditions of traditional agricultural holding the holder may be regarded as the person, who with or without the help of other, operates land or raises livestock in his own right, i.e. the person who decides on what, when where and how to grow crops or raise livestock and has the right to determine the utilisation of the products.

HOLDING: a holding is all the land and livestock kept which is used wholly or partly for agricultural production and is operated as one technical unit by one person alone, or with others, without regard to title, legal form, size or location.

SIZE OF HOLDING: In this report size of holding is determined by total area under cropland which includes area under temporary crops, permanent crops and other land which includes vegetables, spices, etc...

HOUSEHOLD: A household may be either;

- a) a one person household, that is a person who makes provision for his own food or other essentials for living without combining with any other person to form part of a multi person household or
- b) a multi person household, that is, a group of two or more persons who live together and make common provision for food or other essentials for living. The persons in the group may pool their incomes and have a common budget to greater or lesser extent. They may be related or unrelated persons, or a combination of both.

TEMPORARY CROPS: Temporary crops are those crops which are grown with a cycle of under one year, sometimes only a few months with a view to be sown anew or planted for further production after the harvest. Similarly, crops grown in rotation are also considered temporary crops as these are destroyed when land is ploughed.

PERMANENT CROPS: Crops which occupy land for a long period of time and are not planted for several years after each harvest are considered as permanent crops. All fruit trees (e.g. oranges, mandarins, apples etc.) and trees used for beverages (like coffee, tea etc.) are considered as permanent crops. Permanent meadows and pastures, however, are excluded.

V. SAMPLE DESIGN

For the year 1988/89 (1981 E.C.) Agricultural Sample Survey, 867 Farmers' Associations were selected without replacement from the 25 Administrative Regions and one Autonomous Region in the country with probability proportional to size. From each selected farmers' associations, a systematic sample of 25 agricultural households from a fresh list of agricultural households were selected.

All agricultural holders belonging to the selected agricultural households were enumerated and the required data were collected from these holders.

In the survey design more emphasis was given to temporary crops therefore, care should be taken while using the estimates of permanent crops.

VI. METHOD OF DATA COLLECTION

For the 1988/89 (1981 E.C.) Agricultural Sample Survey, both interview and objective method of data collection were adopted. With respect to the information on area, all cropped fields under temporary and permanent crops belonging to the sampled holders were physically measured and for production, all fields under temporary crops of each selected holder were classified by type of crop and from each class a field under crop was randomly selected for crop cutting.

Physical area measurement was done with the help of compass, measuring tape and ranging poles. First of all, the north-western corner of the field was located. Starting from this corner point, the distance between the point and the next corner point was measured and the bearing of the record from the first was read on the compass. The process was followed in a clockwise direction.

The enumerators drew sketch maps of the measured fields on graph papers indicating the measurements in chosen scales. Calculation of area of the fields was done by the enumerators using the following formula.

$$\text{AREA OF MEASURED FIELD} = \frac{SC^2}{4}$$

Where S stands for the total number of full and half or larger than half squares inside the sketch and C, for the chosen scale.

Moreover area calculation was also done by HP 3000 computer. In this report the area measurement results were taken from the computer output.

VII. FIELD OPERATION AND REFERENCE PERIOD

The field work of the survey was carried out from September 1988 to February 1989. 12 regional supervisors, 170 field supervisors and 835 enumerators were engaged in the operation.

The reference period of area under crop is related to the agricultural year.

VIII. ESTIMATION PROCEDURES

Estimation procedure is guided by the method with which the sample has been selected. Having followed certain set of rules for sample selection, the following formulas were applied for estimating a particular characteristic of the agricultural sample survey data collected during 1988/89 (1981 E.C.).

(i) Estimation of a reported characteristic of private households,

- Let X_{hij} be a total of a characteristic reported by the j^{th} selected household in the i^{th} selected Farmers' Association (FA) in the h^{th} wereda.
- A_{hijk} be measured area for a specific crop under the k^{th} field for the j^{th} household in i^{th} FA in the h^{th} wereda.
- l_{hi} number of measured fields under a specific crop in the i^{th} selected FA in the h^{th} wereda .
- m_{hi} be number of households sampled in i^{th} selected FA in the h^{th} wereda .
- M_{hi} be total number households in the i^{th} selected FA in the h^{th} wereda
- P_{hi} be probability of selection of the i^{th} selected FA in the h^{th} wereda
- n_h be number of FAs selected in the h^{th} wereda.

The estimate of a characteristic per household in the i^{th} selected FA in the h^{th} wereda will be obtained by the following formula:-

$$\bar{X}_{hi} = \frac{\sum_{j=1}^{m_{hi}} X_{hij}}{m_{hi}}$$

and the estimate of total for a reported characteristic for the h^{th} wereda in the region will be:-

$$\hat{X}_h = \frac{1}{n_h} \sum_{i=1}^{n_h} \frac{M_{hi}}{P_{hi}} \bar{X}_{hi}$$

The regional estimate is obtained by summing up all wereda estimates of that particular region. Moreover, national estimates are obtained by aggregating regional estimates.

(ii) Area estimated on the bases of objective measurement under a specific crop for private households.

The average area per household for a specific crop in the i^{th} selected FA in the h^{th} wereda is given by :-

$$\bar{A}_{hi} = \frac{\sum_{j=1}^{m_{hi}} \sum_{k=1}^{l_{hi}} A_{hijk}}{m_{hi}}$$

and the estimate of total area under a specific crop in the h^{th} wereda is given by :-

$$\hat{A}_h = \frac{1}{n_h} \sum_{i=1}^{n_h} M_{hi} \bar{A}_{hi}$$

The regional and national estimates can be obtained in the same manner as mentioned in VIII (i).

(iii) Estimation of sampling error.

Sampling variance of total estimate for h^{th} wereda is estimated by eliminating the FAs with in each wereda were selected with replacement. Although the variance is slightly over estimated, this assumption greatly simplifies the estimation procedure.

$$\text{Var}(\hat{X}_h) = \frac{n_h}{n_h - 1} \left(\sum \hat{X}_{hi}^2 - \frac{\hat{X}_h^2}{n_h} \right)$$

$$\text{where } \hat{X}_{hi} = \frac{M_{hi} \bar{X}_{hi}}{n_h P_{hi}}$$

Estimates of sampling variance for regional total estimate is obtained by aggregating variance estimates of the respective wereda totals. Furthermore, variance for the national total estimate is obtained by summing up variance estimates of all regions.

Some of the survey estimates take the form of a ratio of two estimates (For example, regional yield of a particular crop). This ratio estimate is given by :-

$$\hat{R} = \frac{\sum \hat{X}_h}{\sum \hat{A}_h} = \frac{\hat{X}}{\hat{A}}$$

The sampling variance of the ratio estimate is approximated by :-

$$\text{Var}(\hat{R}) = \frac{1}{\hat{A}^2} \left[\text{Var}(\hat{X}) + \hat{R}^2 \text{Var}(\hat{A}) - 2\hat{R} \text{Cov}(\hat{X}, \hat{A}) \right]$$

Percentage Coefficient of Variation is estimated by :

$$\text{CV}(\hat{X}) = \frac{\sqrt{\text{Var}(\hat{X})}}{\hat{X}} \times 100$$

IX SUMMARY OF RESULTS

PART I.

This part deals with number of households, number of members, average household size and average crop area by size of holding; and number of holders by age and type of holding; size of holding by size of households and type of crop area by size of holding in 1988/89 (1981 E.C.).

A. HOUSEHOLDS, CROP AREA AND AVERAGE CROP AREA

According to the results of the 1988/89 (1981 E.C.) Agricultural Sample Survey, the total number of private peasant households, excluding Eritrea, Tigray, Asab, Ogaden Autonomous Regions and nomadic areas, is estimated to be 6.1 million and the area under crop is about 4.9 million hectares. Thus, the average area under crop per household is estimated to be 0.80 hectare.

For the purpose of preparing this report, size group of holdings have been classified into seven groups, holding being area under cropland.

The group classifications are as follows:

Group I	-	Under 0.10 hectare
Group II	-	0.10 - 0.50 hectare
Group III	-	0.51 - 1.00 hectare
Group IV	-	1.01 - 2.00 hectares
Group V	-	2.01 - 5.00 hectares
Group VI	-	5.01 - 10.00 hectares
Group VII	-	10.01 and above hectares

According to these classifications, it is estimated that 640.54 thousand households or 10.51 percent fall in Group I; 2204.18 thousand households or 36.19 percent fall in Group II; 1547.78 thousand households or 25.40 percent fall in Group III; 1227.64 thousand households or 20.16 percent fall in Group IV, 452.67 thousand households or 7.43 percent fall in

Group V; 18.04 thousand households or 0.29 percent fall in Group VI; and 990 households or 0.02 percent fall in Group VII. Thus, about 72.10 percent of the total households are estimated to have one and less hectare each; 27.59 percent, between 1 and 5 hectares and 0.31 percent, above 5 hectares of cropland each. Hence, this is an indication that most of the households own cropland of size 0.10 - 0.50 hectare each and the next is Group III or households with cropland of size 0.51-1.00 hectare each.

However, unlike the number of households, most of the cropland fall in Group IV which consists 35.22 percent and in Group III, 25.43 percent of the total cropland.

It should be noted that only 0.02 percent of the total households own more than 10 hectares of cropland each and only 0.25 percent of the total crop area falls in holding size of more than 10 hectares. Details are given in Table 1.

Estimates of regional distribution of households, area of cropland and average area per household are presented in Table 1B (summary) and details, in Tables 2 to 27. As indicated in these tables among the administrative regions, the highest number of households is estimated for Sidamo, 504.46 thousands or 8.28 percent. The second and the third highest number of households are estimated for South Shewa, 8.11 percent and Ilubabor, 7.23 percent, respectively.

It is also indicated in these tables that it is only in East Shewa, North Shewa and Welega Administrative Regions, though few in number, that there exists households who own above 10 hectares of cropland.

Furthermore, regional contribution to the total cropland is the highest, among the regions, in West Gojam, 409.69 thousand hectares or 8.41 percent followed by South Shewa and North Shewa which contribute 409.11 thousand hectares or 8.40 percent and 400.27 thousand hectares or 8.22 percent, respectively.

On the other hand, the highest average area per household is estimated for East Shewa Administrative Region which is about 1.90 hectares followed by Addis Ababa and North Gonder Administrative Regions with 1.50 hectares and 1.45 hectares, respectively; while Dire Dawa Autonomous Region, Sidamo and North Omo Administrative Regions have the lowest average area per household when compared to the other regions. Also see Table 1B.

B. HOUSEHOLDS, MEMBERS AND AVERAGE HOUSEHOLD SIZE

The total number of members of the households in the rural area, which is of course, excluding Eritrea, Tigray, Asab and Ogaden Autonomous Regions, is estimated to be about 31,570 thousands. Furthermore, as indicated in Table 28A, the average household size ranges from 4.13 members per household in Group I to 8.82 members in Group VII. This distribution of the average member per household indicates that there are more persons per household in households with holdings of larger size. Thus, there seems to be direct relation between average household size and size of holding. From this we can observe that households with large holdings have the opportunity to use more people on the farm since they require more manpower.

Regional comparison of the survey result shows that Dire Dawa Autonomous Region has the highest average household size, i.e., 6.16 members per household. Bale, Borena and Arsi stand second, third and fourth with average household size of 5.89, 5.88 and 5.84 members, respectively. Details are given in Tables 28 to 54.

C. HOUSEHOLDS, SIZE OF HOLDING AND SIZE OF HOUSEHOLD

The estimates of households by size of holding and size of households are presented in Table 55 for the country and in Tables 56 to 81 for the regions. The percentage distributions of households by number of persons in the households are as follows:-

Of the total, 3.12 percent of the households are composed of one member; 23.42 percent of the households are composed of 2-3 members; 33.75 percent are composed of 4-5 members; 35.24 percent are composed of 6-9 members and 4.46 percent of the households are composed of 10 and above members.

D. HOLDERS AND TYPE OF HOLDING

An attempt has been made to classify the number of households by age of holder and type of holding. The type of holdings were classified into three categories as follows:-

CATEGORY I	-	CROP HOLDING ONLY
CATEGORY II	-	LIVESTOCK HOLDING ONLY
CATEGORY III	-	CROP AND LIVESTOCK HOLDING

According to this classification at national level, it is estimated that about 1,387.23 thousand holders or 22.38 percent fall in category I; 113.84 thousand holders or 1.84 percent fall in category II and 4,698.10 thousand holders or 75.79 percent fall in category III. From this, we can see that most of the peasant holders exercise mixed farming. This statement holds true for all autonomous and administrative region except for Gambela where most of the holders (55.89 percent) fall in category I; and 39.44 percent and 4.67 percent fall in category III and Category II, respectively. Furthermore, one can see that the highest number of holders fall in the age group of 30-39 years which is about 25.50 percent and the next highest is in the age group of 40-49 which accounts for about 21.33 percent of the total number of holders. Details are given in Tables 82-108.

N.B.: In the tables, the breakdowns do not add up to the total due to rounding of errors.

PART II

In this part, estimates of area under temporary and permanent crops by size of holding in relation to total crop area and households is presented.

A. CROP LAND UTILIZATION AND SIZE OF HOLDING

For the purpose of this survey the area under holding has been classified into two land-use categories, namely (i) temporary cropland and (ii) permanent cropland.

According to the above classification, it is estimated that the total area under temporary crop, is about 4,612 thousand hectares or 94.69 percent, while the area under permanent crop is about 259 thousand hectares or 5.31 percent. Details of area by type of cropland on size of holding are given in Table 109.

Regional estimates of area by type of cropland and size of holding are also given in Tables 110-162. As indicated in these tables, West Gojam, North Shewa and South Shewa Administrative Regions with 8.3 percent, 8.2 percent and 7.8 percent, respectively, have the highest percentage share of area under temporary crops among the administrative and autonomous regions. On the other hand, Sidamo with 33.5 percent, West Shewa with 12.1 percent and North Omo with 11.2 percent have accordingly the highest percentage share of area under permanent crops.

B. HOUSEHOLDS, TYPE OF CROPLAND AND SIZE OF HOLDING

As mentioned earlier in part I, the total number of households is estimated to be about 6,092 thousand. Of this total, 5,681 thousand households or about 93 percent are engaged in the cultivation of temporary crops while about 1,653 thousand households or about 27 percent are engaged in growing permanent crops. It should be noted that households which are engaged in cultivation of temporary and permanent crops are not exclusive. It is also indicated earlier that the average area under total cropland per household was estimated to be 0.80 hectare. When this is examined by type of cropland, the average area under temporary and permanent crops per household was 0.81 and 0.16 hectare, respectively,

According to the classification of size of holdings established earlier, the estimates and percentage distribution of households that grow temporary crops are as follows:-

About 421 thousand households or 7.42 percent of the total households which grow temporary crops fall in Group I; 2030 thousand households or 35.73 percent fall in Group II; 1536 thousand households or 27.03 percent fall in Group III; 1223 thousand households or 21.53 percent fall in Group IV; 452 thousand households or 7.96 percent fall in Group V, 18 thousand households or 0.31 percent fall in Group VI and about one thousand households or 0.02 percent fall in Group VII. Similarly, estimates and percentage distribution of households that grow temporary crops by holding size are given in Table 136 for the country, and in Tables 137 to 162 for the regions.

C. AREA UNDER TEMPORARY CROPS

As indicated in Table 163, the total area under temporary crops was estimated to be 4,613 thousand hectares, out of which 3,814 thousand hectares or 82.69 percent accounts for area under cereal crops; 514 thousand hectares or 11.14 percent for area under pulses; 179 thousand hectares or 3.88 percent for area under oilseeds and 106 thousand hectares or 2.30 percent for area under other crops.

Furthermore, the percentage distribution of area under cereal crops shows that 'teff' crop occupies the highest percentage which is about 33.39 percent and the next highest is maize which accounts for about 18.95 percent. The percentage distribution of area under pulses indicates that horsebeans covers the highest which is about 40.89 percent and chickpeas stands second with 17.99 percent of the total area under pulses. In the case of oilseeds, area under neug is the highest with 61.69 percent and linseed stands second with about 27.72 percent of the total area under oilseeds. Details are given in Table 163 for the country and in Tables 164 to 189 for the regions.

N.B.: In the tables, the breakdowns do not add up to the total due to rounding of errors.

B. HOUSEHOLDS TYPE OF CROPLAND AND SIZE OF HOLDING

As mentioned earlier in part I of this report, the total number of households is estimated to be about 6,093 thousand. Of this total, 2,411 thousand households or about 39 percent are engaged in cultivation of temporary crops while about 3,682 thousand households or about 60 percent are engaged in growing permanent crops. It should be noted that households which are engaged in cultivation of temporary and permanent crops are not exclusively in one category. It is also indicated earlier that the average area under permanent per household was estimated to be 0.80 hectare. When this is combined by type of cropland, the average area under temporary and permanent crops per household was 0.81 and 0.77 hectares, respectively.

According to the classification of size of holdings, as mentioned earlier, the estimates and percentage distribution of households that grow temporary crops are as follows:

About 1,171 thousand households or 48.41 percent of the total households which grow temporary crops fall in Group I; 1,171 thousand households or 48.41 percent fall in Group II; 1,171 thousand households or 48.41 percent fall in Group III; 1,171 thousand households or 48.41 percent fall in Group IV; 1,171 thousand households or 48.41 percent fall in Group V; 1,171 thousand households or 48.41 percent fall in Group VI; and about one thousand households or 41.59 percent fall in Group VII. Similarly, estimates and percentage distribution of households that grow permanent crops are given in Table 164 for the country, and in Tables 165 to 189 for the regions.

TABLE 1A DISTRIBUTION OF TOTAL NUMBER OF HOUSEHOLDS, TOTAL CROP AREA
AND CROP AREA PER HOUSEHOLD BY SIZE OF HOLDING

1988/89 (1981 E.C.)

ETHIOPIA*

HOUSEHOLDS & AREA	SIZE OF HOLDING (HECTARES)							TOTAL
	UNDER 0.10	0.10-0.50	0.51-1.00	1.01-2.00	2.01-5.00	5.01-10.00	10.01+	
NUMBER OF HOUSEHOLDS ('000)	640.54	2204.18	1547.78	1227.64	452.67	18.04	0.99	6091.84
CUMM PERCENT OF HOUSEHOLDS	10.51	46.70	72.10	92.26	99.69	99.98	100.00	100.00
TOTAL CROP AREA ('000 HECTARES)	31.76	639.32	1125.73	1715.80	1238.87	107.70	11.94	4871.02
CUMM PERCENT OF TOTAL CROP AREA	0.65	13.77	36.89	72.11	97.54	99.75	100.00	100.00
AVERAGE CROP AREA PER HOUSEHOLD (HEC)	0.05	0.29	0.73	1.40	2.74	5.97	12.06	0.80

*EXCLUDING ERITREA, TIGRAY, ASAB AND OGADEN AUTONOMOUS REGIONS

FIG 1. PERCENTAGE OF HOUSEHOLDS BY SIZE OF HOLDING IN ETHIOPIA, 1988/89 (1981 E.C)

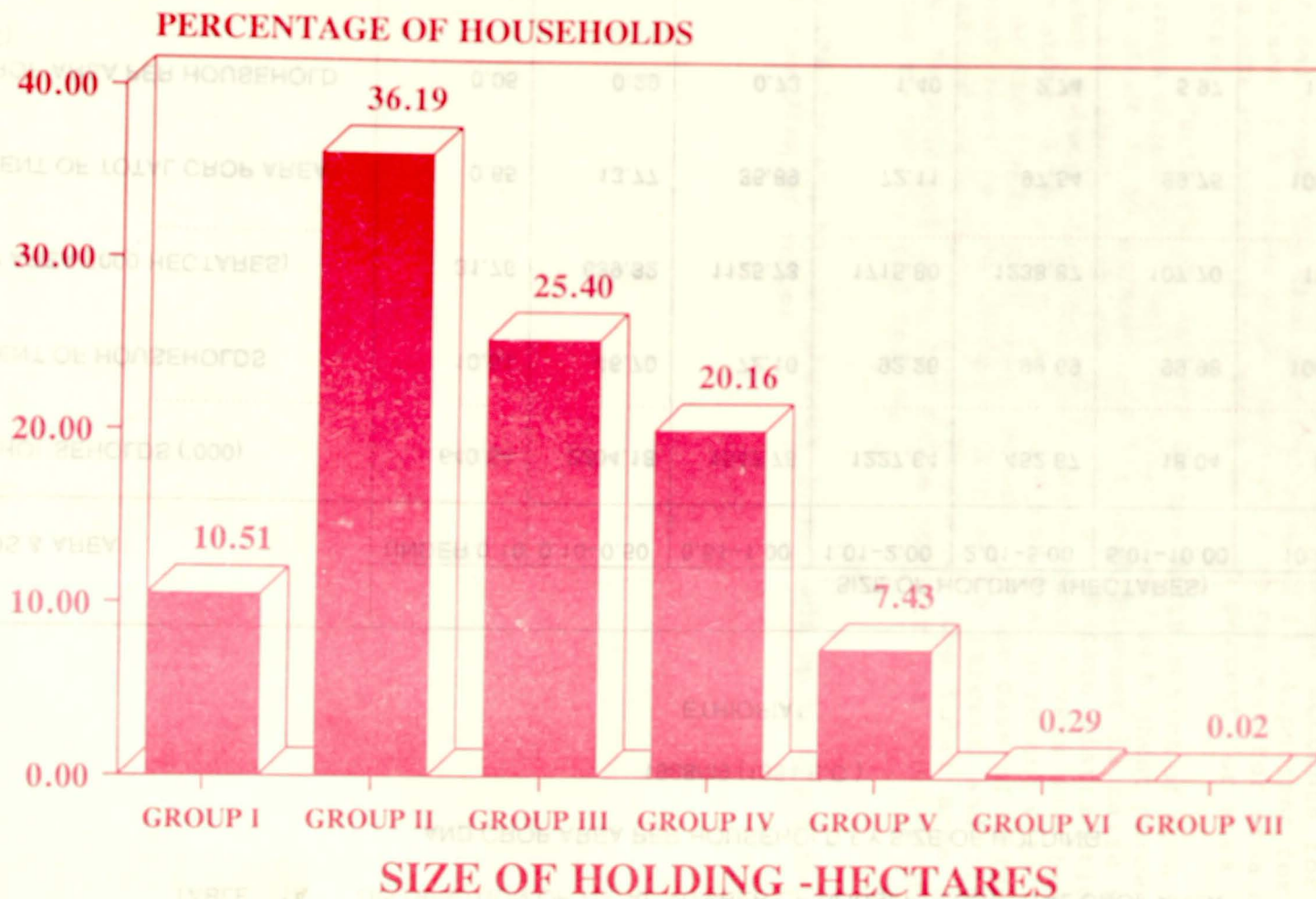

TABLE 1B: DISTRIBUTION OF TOTAL NUMBER OF HOUSEHOLDS, TOTAL CROP AREA
AND AVERAGE CROP AREA PER HOUSEHOLD
BY REGION
1988/89 (1881 E.C.)

REGION	HOUSEHOLDS		CROPLAND		AVERAGE AREA PER HOUSEHOLD IN HECTARES
	NUMBER ('000)	PERCENT	AREA ('000)	PERCENT	
ARSI	290.30	4.77	358.74	7.36	1.24
BALE	118.35	1.94	93.91	1.93	0.79
NORTH OMO	433.88	7.12	180.94	3.71	0.42
SOUTH OMO	24.23	0.40	14.13	0.29	0.58
EAST GOJAM	256.61	4.21	279.20	5.73	1.09
WEST GOJAM	364.24	5.98	409.69	8.41	1.12
METEKEL	62.36	1.02	77.24	1.59	1.24
NORTH GONDER	126.54	2.08	183.10	3.76	1.45
SOUTH GONDER	252.45	4.14	326.51	6.70	1.29
DIRE DAWA	11.26	0.18	4.05	0.08	0.36
EAST HARERGE	291.04	4.78	185.36	3.81	0.64
WEST HARERGE	178.66	2.93	123.99	2.55	0.69
GAMBELA	23.20	0.38	10.96	0.23	0.47
ILUBABOR	440.34	7.23	271.62	5.58	0.62
KEFA	181.65	2.98	78.63	1.61	0.43
ADDIS ABABA	83.94	1.38	126.07	2.59	1.50
EAST SHEWA	95.42	1.57	180.93	3.71	1.90
NORTH SHEWA	380.99	6.25	400.27	8.22	1.05
SOUTH SHEWA	494.09	8.11	409.11	8.40	0.83
WEST SHEWA	411.58	6.76	300.44	6.17	0.73
BORENA	74.99	1.23	34.63	0.71	0.46
SIDAMO	504.46	8.28	190.07	3.90	0.38
ASOSA	49.32	0.81	26.38	0.54	0.53
WELEGA	334.73	5.49	217.71	4.47	0.65
NORTH WOLO	204.56	3.36	147.75	3.03	0.72
SOUTH WOLO	402.67	6.61	239.59	4.92	0.60
TOTAL	6091.86	100.00	4871.02	100.00	0.80

TABLE 2 DISTRIBUTION OF TOTAL NUMBER OF HOUSEHOLDS, TOTAL CROP AREA
AND CROP AREA PER HOUSEHOLD BY SIZE OF HOLDING

1988/89 (1981 E.C.)

ARSI

HOUSEHOLDS & AREA	SIZE OF HOLDING (HECTARES)							TOTAL
	UNDER 0.10	0.10-0.50	0.51-1.00	1.01-2.00	2.01-5.00	5.01-10.00	10.01+	
NUMBER OF HOUSEHOLDS ('000)	40.88	35.49	60.87	102.21	47.84	3.01	0.00	290.30
CUMM PERCENT OF HOUSEHOLDS	14.08	26.31	47.28	82.49	98.96	100.00	100.00	100.00
TOTAL CROP AREA ('000 HECTARES)	1.89	12.60	47.83	146.56	132.54	17.32	0.00	358.74
CUMM PERCENT OF TOTAL CROP AREA	0.53	4.04	17.37	58.23	95.17	100.00	100.00	100.00
AVERAGE CROP AREA PER HOUSEHOLD (HEC)	0.05	0.36	0.79	1.43	2.77	5.76	0.00	1.23

TABLE 3 DISTRIBUTION OF TOTAL NUMBER OF HOUSEHOLDS, TOTAL CROP AREA

AND CROP AREA PER HOUSEHOLD BY SIZE OF HOLDING

1988/89 (1981 E.C.)

BALE

HOUSEHOLDS & AREA	SIZE OF HOLDING (HECTARES)							TOTAL
	UNDER 0.10	0.10-0.50	0.51-1.00	1.01-2.00	2.01-5.00	5.01-10.00	10.01+	
NUMBER OF HOUSEHOLDS ('000)	23.07	29.84	31.50	23.37	10.24	0.33	0.00	118.35
CUMM PERCENT OF HOUSEHOLDS	19.50	44.71	71.32	91.07	99.72	100.00	100.00	100.00
TOTAL CROP AREA ('000 HECTARES)	0.43	8.97	23.01	32.47	27.26	1.77	0.00	93.91
CUMM PERCENT OF TOTAL CROP AREA	0.46	10.02	34.52	69.09	98.12	100.00	100.00	100.00
AVERAGE CROP AREA PER HOUSEHOLD (HEC)	0.02	0.30	0.73	1.39	2.66	5.36	0.00	0.79

TABLE 4 DISTRIBUTION OF TOTAL NUMBER OF HOUSEHOLDS, TOTAL CROP AREA

AND CROP AREA PER HOUSEHOLD BY SIZE OF HOLDING

1988/89 (1981 E.C.)

NORTH OMO

HOUSEHOLDS & AREA	SIZE OF HOLDING (HECTARES)							TOTAL
	UNDER 0.10	0.10-0.50	0.51-1.00	1.01-2.00	2.01-5.00	5.01-10.00	10.01+	
NUMBER OF HOUSEHOLDS ('000)	43.51	270.26	93.49	23.57	3.05	0.00	0.00	433.88
CUMM PERCENT OF HOUSEHOLDS	10.03	72.32	93.86	99.30	100.00	100.00	100.00	100.00
TOTAL CROP AREA ('000 HECTARES)	2.59	76.24	64.54	30.28	7.29	0.00	0.00	180.94
CUMM PERCENT OF TOTAL CROP AREA	1.43	43.57	79.24	95.97	100.00	100.00	100.00	100.00
AVERAGE CROP AREA PER HOUSEHOLD (HEC)	0.06	0.28	0.69	1.28	2.39	0.00	0.00	0.42

TABLE 5 DISTRIBUTION OF TOTAL NUMBER OF HOUSEHOLDS, TOTAL CROP AREA

(HEC)	AND CROP AREA PER HOUSEHOLD BY SIZE OF HOLDING							TOTAL
	0.01	0.38	0.39	1.41	5.88	0.00	0.00	
AVERAGE CROP AREA PER HOUSEHOLD	0.03	0.30	0.72	1.29	2.14	0.00	0.00	0.58
CUMM PERCENT OF TOTAL CROP AREA	0.80	2.81	63.23	96.28	100.00	100.00	100.00	100.00
1988/89 (1981 E.C.)								
SOUTH OMO								
HOUSEHOLDS & AREA	SIZE OF HOLDING (HECTARES)							TOTAL
	UNDER 0.10	0.10-0.50	0.51-1.00	1.01-2.00	2.01-5.00	5.01-10.00	10.01+	
NUMBER OF HOUSEHOLDS ('000)	2.03	10.43	7.91	3.61	0.25	0.00	0.00	24.23
CUMM PERCENT OF HOUSEHOLDS	8.40	51.46	84.10	98.99	100.00	100.00	100.00	100.00
TOTAL CROP AREA ('000 HECTARES)	0.07	3.13	5.73	4.67	0.53	0.00	0.00	14.13
CUMM PERCENT OF TOTAL CROP AREA	0.48	22.64	63.23	96.28	100.00	100.00	100.00	100.00
AVERAGE CROP AREA PER HOUSEHOLD (HEC)	0.03	0.30	0.72	1.29	2.14	0.00	0.00	0.58

TABLE 6 DISTRIBUTION OF TOTAL NUMBER OF HOUSEHOLDS, TOTAL CROP AREA

AND CROP AREA PER HOUSEHOLD BY SIZE OF HOLDING

1988/89 (1981 E.C.)

EAST GOJAM

HOUSEHOLDS & AREA	SIZE OF HOLDING (HECTARES)							TOTAL
	UNDER 0.10	0.10-0.50	0.51-1.00	1.01-2.00	2.01-5.00	5.01-10.00	10.01+	
NUMBER OF HOUSEHOLDS ('000)	36.54	43.65	49.67	90.86	35.89	0.00	0.00	256.61
CUMM PERCENT OF HOUSEHOLDS	14.24	31.25	50.61	86.01	100.00	100.00	100.00	100.00
TOTAL CROP AREA ('000 HECTARES)	2.51	12.30	37.62	131.20	95.57	0.00	0.00	279.20
CUMM PERCENT OF TOTAL CROP AREA	0.90	5.31	18.78	65.77	100.00	100.00	100.00	100.00
AVERAGE CROP AREA PER HOUSEHOLD (HEC)	0.07	0.28	0.76	1.44	2.66	0.00	0.00	1.09

TABLE 7 DISTRIBUTION OF TOTAL NUMBER OF HOUSEHOLDS, TOTAL CROP AREA

AND CROP AREA PER HOUSEHOLD BY SIZE OF HOLDING

1988/89 (1981 E.C.)

WEST GOJAM

HOUSEHOLDS & AREA	SIZE OF HOLDING (HECTARES)							TOTAL
	UNDER 0.10	0.10-0.50	0.51-1.00	1.01-2.00	2.01-5.00	5.01-10.00	10.01+	
NUMBER OF HOUSEHOLDS ('000)	50.88	80.97	60.78	107.60	62.26	1.75	0.00	364.24
CUMM PERCENT OF HOUSEHOLDS	13.97	36.20	52.88	82.43	99.52	100.00	100.00	100.00
TOTAL CROP AREA ('000 HECTARES)	2.63	19.95	46.02	155.55	174.35	11.19	0.00	409.69
CUMM PERCENT OF TOTAL CROP AREA	0.64	5.51	16.75	54.71	97.27	100.00	100.00	100.00
AVERAGE CROP AREA PER HOUSEHOLD (HEC)	0.05	0.25	0.76	1.45	2.80	6.41	0.00	1.12

TABLE 8 DISTRIBUTION OF TOTAL NUMBER OF HOUSEHOLDS, TOTAL CROP AREA

AND CROP AREA PER HOUSEHOLD BY SIZE OF HOLDING

1988/89 (1981 E.C.)

METEKEL

HOUSEHOLDS & AREA	SIZE OF HOLDING (HECTARES)							TOTAL
	UNDER 0.10	0.10-0.50	0.51-1.00	1.01-2.00	2.01-5.00	5.01-10.00	10.01+	
NUMBER OF HOUSEHOLDS ('000)	17.08	11.35	6.64	11.66	14.23	1.40	0.00	62.36
CUMM PERCENT OF HOUSEHOLDS	27.38	45.58	56.23	74.93	97.75	100.00	100.00	100.00
TOTAL CROP AREA ('000 HECTARES)	1.04	2.49	5.06	17.24	42.64	8.77	0.00	77.24
CUMM PERCENT OF TOTAL CROP AREA	1.35	4.57	11.12	33.44	88.65	100.00	100.00	100.00
AVERAGE CROP AREA PER HOUSEHOLD (HEC)	0.06	0.22	0.76	1.48	3.00	6.24	0.00	1.24

TABLE 9 DISTRIBUTION OF TOTAL NUMBER OF HOUSEHOLDS, TOTAL CROP AREA

AND CROP AREA PER HOUSEHOLD BY SIZE OF HOLDING

1988/89 (1981 E.C.)

NORTH GONDER

HOUSEHOLDS & AREA	SIZE OF HOLDING (HECTARES)							TOTAL
	UNDER 0.10	0.10-0.50	0.51-1.00	1.01-2.00	2.01-5.00	5.01-10.00	10.01+	
NUMBER OF HOUSEHOLDS ('000)	12.15	15.39	21.17	45.37	31.62	0.84	0.00	126.54
CUMM PERCENT OF HOUSEHOLDS	9.60	21.76	38.49	74.35	99.33	100.00	100.00	100.00
TOTAL CROP AREA ('000 HECTARES)	0.40	4.77	16.33	68.50	88.25	4.85	0.00	183.10
CUMM PERCENT OF TOTAL CROP AREA	0.22	2.82	11.74	49.15	97.35	100.00	100.00	100.00
AVERAGE CROP AREA PER HOUSEHOLD (HEC)	0.03	0.31	0.77	1.51	2.79	5.77	0.00	1.45

TABLE 10 DISTRIBUTION OF TOTAL NUMBER OF HOUSEHOLDS, TOTAL CROP AREA

AND CROP AREA PER HOUSEHOLD BY SIZE OF HOLDING

1988/89 (1981 E.C.)

SOUTH GONDER

HOUSEHOLDS & AREA	SIZE OF HOLDING (HECTARES)							TOTAL
	UNDER 0.10	0.10-0.50	0.51-1.00	1.01-2.00	2.01-5.00	5.01-10.00	10.01+	
NUMBER OF HOUSEHOLDS ('000)	12.09	35.94	60.15	94.75	49.16	0.36	0.00	252.45
CUMM PERCENT OF HOUSEHOLDS	4.79	19.03	42.85	80.38	99.86	100.00	100.00	100.00
TOTAL CROP AREA('000 HECTARES)	0.56	11.05	45.65	136.85	130.58	1.82	0.00	326.51
CUMM PERCENT OF TOTAL CROP AREA	0.17	3.56	17.54	59.45	99.44	100.00	100.00	100.00
AVERAGE CROP AREA PER HOUSEHOLD (HEC)	0.05	0.31	0.76	1.44	2.66	5.06	0.00	1.29

TABLE 11 DISTRIBUTION OF TOTAL NUMBER OF HOUSEHOLDS, TOTAL CROP AREA

AND CROP AREA PER HOUSEHOLD BY SIZE OF HOLDING

1988/89 (1981 E.C.)

DIRE DAWA

HOUSEHOLDS & AREA	SIZE OF HOLDING (HECTARES)							TOTAL
	UNDER 0.10	0.10-0.50	0.51-1.00	1.01-2.00	2.01-5.00	5.01-10.00	10.01+	
NUMBER OF HOUSEHOLDS ('000)	2.20	6.25	2.21	0.60	0.00	0.00	0.00	11.26
CUMM PERCENT OF HOUSEHOLDS	19.57	75.12	94.71	100.00	100.00	100.00	100.00	100.00
TOTAL CROP AREA ('000 HECTARES)	0.09	1.70	1.50	0.76	0.00	0.00	0.00	4.05
CUMM PERCENT OF TOTAL CROP AREA	2.18	44.16	81.24	100.00	100.00	100.00	100.00	100.00
AVERAGE CROP AREA PER HOUSEHOLD (HEC)	0.04	0.27	0.68	1.27	0.00	0.00	0.00	0.36

TABLE 12 DISTRIBUTION OF TOTAL NUMBER OF HOUSEHOLDS, TOTAL CROP AREA

AND CROP AREA PER HOUSEHOLD BY SIZE OF HOLDING

1988/89 (1981 E.C.)

EAST HARERGE

HOUSEHOLDS & AREA	SIZE OF HOLDING (HECTARES)							TOTAL
	UNDER 0.10	0.10-0.50	0.51-1.00	1.01-2.00	2.01-5.00	5.01-10.00	10.01+	
NUMBER OF HOUSEHOLDS ('000)	24.90	136.90	80.99	35.81	12.00	0.44	0.00	291.04
CUMM PERCENT OF HOUSEHOLDS	8.55	55.59	83.42	95.72	99.85	100.00	100.00	100.00
TOTAL CROP AREA ('000 HECTARES)	1.14	39.60	56.82	49.85	34.39	3.56	0.00	185.36
CUMM PERCENT OF TOTAL CROP AREA	0.62	21.98	52.64	79.53	98.08	100.00	100.00	100.00
AVERAGE CROP AREA PER HOUSEHOLD (HEC)	0.05	0.29	0.70	1.39	2.86	8.09	0.00	0.64

TABLE 13 DISTRIBUTION OF TOTAL NUMBER OF HOUSEHOLDS, TOTAL CROP AREA

AND CROP AREA PER HOUSEHOLD BY SIZE OF HOLDING

1988/89 (1981 E.C.)

WEST HARERGE

HOUSEHOLDS & AREA	SIZE OF HOLDING (HECTARES)							TOTAL
	UNDER 0.10	0.10-0.50	0.51-1.00	1.01-2.00	2.01-5.00	5.01-10.00	10.01+	
NUMBER OF HOUSEHOLDS ('000)	6.68	70.72	69.16	28.19	3.34	0.57	0.00	178.66
CUMM PERCENT OF HOUSEHOLDS	3.74	43.32	82.03	97.81	99.68	100.00	100.00	100.00
TOTAL CROP AREA ('000 HECTARES)	0.26	22.13	50.40	36.80	10.39	4.01	0.00	123.99
CUMM PERCENT OF TOTAL CROP AREA	0.21	18.06	58.71	88.38	96.76	100.00	100.00	100.00
AVERAGE CROP AREA PER HOUSEHOLD (HEC)	0.04	0.31	0.73	1.31	3.11	7.04	0.00	0.69

TABLE 14 DISTRIBUTION OF TOTAL NUMBER OF HOUSEHOLDS, TOTAL CROP AREA

AND CROP AREA PER HOUSEHOLD BY SIZE OF HOLDING

1988/89 (1981 E.C.)

GAMBELA

HOUSEHOLDS & AREA	SIZE OF HOLDING (HECTARES)							TOTAL
	UNDER 0.10	0.10-0.50	0.51-1.00	1.01-2.00	2.01-5.00	5.01-10.00	10.01+	
NUMBER OF HOUSEHOLDS ('000)	4.37	7.81	9.43	1.51	0.08	0.00	0.00	23.20
CUMM PERCENT OF HOUSEHOLDS	18.82	52.49	93.14	99.67	100.00	100.00	100.00	100.00
TOTAL CROP AREA ('000 HECTARES)	0.28	2.63	6.03	1.84	0.18	0.00	0.00	10.96
CUMM PERCENT OF TOTAL CROP AREA	2.59	26.57	81.58	98.39	100.00	100.00	100.00	100.00
AVERAGE CROP AREA PER HOUSEHOLD (HEC)	0.06	0.34	0.64	1.22	2.27	0.00	0.00	0.47

TABLE 15 DISTRIBUTION OF TOTAL NUMBER OF HOUSEHOLDS, TOTAL CROP AREA

AND CROP AREA PER HOUSEHOLD BY SIZE OF HOLDING

1988/89 (1981 E.C.)

ILUBABOR

HOUSEHOLDS & AREA	SIZE OF HOLDING (HECTARES)							TOTAL
	UNDER 0.10	0.10-0.50	0.51-1.00	1.01-2.00	2.01-5.00	5.01-10.00	10.01+	
NUMBER OF HOUSEHOLDS ('000)	31.52	204.66	130.54	61.52	11.60	0.49	0.00	440.33
CUMM PERCENT OF HOUSEHOLDS	7.16	53.64	83.28	97.25	99.89	100.00	100.00	100.00
TOTAL CROP AREA ('000 HECTARES)	1.87	61.59	93.17	81.64	30.54	2.81	0.00	271.62
CUMM PERCENT OF TOTAL CROP AREA	0.69	23.36	57.67	87.72	98.97	100.00	100.00	100.00
AVERAGE CROP AREA PER HOUSEHOLD (HEC)	0.06	0.30	0.71	1.33	2.63	5.71	0.00	0.62

TABLE 16 DISTRIBUTION OF TOTAL NUMBER OF HOUSEHOLDS, TOTAL CROP AREA

AND CROP AREA PER HOUSEHOLD BY SIZE OF HOLDING

1988/89 (1981 E.C.)

KEFA

HOUSEHOLDS & AREA	SIZE OF HOLDING (HECTARES)							TOTAL
	UNDER 0.10	0.10-0.50	0.51-1.00	1.01-2.00	2.01-5.00	5.01-10.00	10.01+	
NUMBER OF HOUSEHOLDS ('000)	39.77	92.58	31.79	12.11	5.15	0.25	0.00	181.65
CUMM PERCENT OF HOUSEHOLDS	21.89	72.86	90.36	97.03	99.86	100.00	100.00	100.00
TOTAL CROP AREA ('000 HECTARES)	2.37	23.02	22.70	16.21	13.03	1.30	0.00	78.63
CUMM PERCENT OF TOTAL CROP AREA	3.01	32.29	61.16	81.77	98.35	100.00	100.00	100.00
AVERAGE CROP AREA PER HOUSEHOLD (HEC)	0.06	0.25	0.71	1.34	2.53	5.20	0.00	0.43

TABLE 17 DISTRIBUTION OF TOTAL NUMBER OF HOUSEHOLDS, TOTAL CROP AREA

AND CROP AREA PER HOUSEHOLD BY SIZE OF HOLDING

1988/89 (1981 E.C.)

ADDIS ABABA

HOUSEHOLDS & AREA	SIZE OF HOLDING (HECTARES)							TOTAL
	UNDER 0.10	0.10-0.50	0.51-1.00	1.01-2.00	2.01-5.00	5.01-10.00	10.01+	
NUMBER OF HOUSEHOLDS ('000)	3.02	11.22	16.91	31.07	21.03	0.69	0.00	83.94
CUMM PERCENT OF HOUSEHOLDS	3.59	16.97	37.11	74.12	99.17	100.00	100.00	100.00
TOTAL CROP AREA ('000 HECTARES)	0.02	4.01	12.63	45.10	60.33	3.98	0.00	126.07
CUMM PERCENT OF TOTAL CROP AREA	0.01	3.20	13.22	48.99	96.84	100.00	100.00	100.00
AVERAGE CROP AREA PER HOUSEHOLD (HEC)	0.01	0.36	0.75	1.45	2.87	5.77	0.00	1.50

TABLE 18 DISTRIBUTION OF TOTAL NUMBER OF HOUSEHOLDS, TOTAL CROP AREA

AND CROP AREA PER HOUSEHOLD BY SIZE OF HOLDING

1988/89 (1981 E.C.)

EAST SHEWA

HOUSEHOLDS & AREA	SIZE OF HOLDING (HECTARES)							TOTAL
	UNDER 0.10	0.10-0.50	0.51-1.00	1.01-2.00	2.01-5.00	5.01-10.00	10.01+	
NUMBER OF HOUSEHOLDS ('000)	1.73	6.80	15.90	34.95	33.57	2.28	0.19	95.42
CUMM PERCENT OF HOUSEHOLDS	1.81	8.94	25.60	62.23	97.41	99.80	100.00	100.00
TOTAL CROP AREA ('000 HECTARES)	0.00	2.38	12.29	53.36	96.63	14.14	2.13	180.93
CUMM PERCENT OF TOTAL CROP AREA	0.00	1.32	8.11	37.60	91.01	98.82	100.00	100.00
AVERAGE CROP AREA PER HOUSEHOLD (HEC)	0.00	0.35	0.77	1.53	2.88	6.19	11.22	1.90

TABLE 19 DISTRIBUTION OF TOTAL NUMBER OF HOUSEHOLDS, TOTAL CROP AREA

AND CROP AREA PER HOUSEHOLD BY SIZE OF HOLDING

1988/89 (1981 E.C.)

NORTH SHEWA

HOUSEHOLDS & AREA	SIZE OF HOLDING (HECTARES)							TOTAL
	UNDER 0.10	0.10-0.50	0.51-1.00	1.01-2.00	2.01-5.00	5.01-10.00	10.01+	
NUMBER OF HOUSEHOLDS ('000)	9.82	88.28	125.51	119.14	36.16	1.52	0.56	380.99
CUMM PERCENT OF HOUSEHOLDS	2.58	25.75	58.69	89.96	99.45	99.85	100.00	100.00
TOTAL CROP AREA ('000 HECTARES)	0.28	28.72	94.54	163.78	98.59	8.34	6.02	400.27
CUMM PERCENT OF TOTAL CROP AREA	0.07	7.24	30.86	71.78	96.41	98.49	100.00	100.00
AVERAGE CROP AREA PER HOUSEHOLD (HEC)	0.03	0.33	0.75	1.37	2.73	5.48	10.75	1.05

TABLE 20 DISTRIBUTION OF TOTAL NUMBER OF HOUSEHOLDS, TOTAL CROP AREA

AND CROP AREA PER HOUSEHOLD BY SIZE OF HOLDING

1988/89 (1981 E.C.)

SOUTH SHEWA

HOUSEHOLDS & AREA	SIZE OF HOLDING (HECTARES)							TOTAL
	UNDER 0.10	0.10-0.50	0.51-1.00	1.01-2.00	2.01-5.00	5.01-10.00	10.01+	
NUMBER OF HOUSEHOLDS ('000)	24.62	140.41	192.57	113.94	20.62	1.93	0.00	494.09
CUMM PERCENT OF HOUSEHOLDS	4.98	33.40	72.38	95.44	99.61	100.00	100.00	100.00
TOTAL CROP AREA ('000 HECTARES)	1.04	47.09	138.17	155.11	55.66	12.04	0.00	409.11
CUMM PERCENT OF TOTAL CROP AREA	0.25	11.76	45.54	83.45	97.06	100.00	100.00	100.00
AVERAGE CROP AREA PER HOUSEHOLD (HEC)	0.04	0.34	0.72	1.36	2.70	6.24	0.00	0.83

TABLE 21 DISTRIBUTION OF TOTAL NUMBER OF HOUSEHOLDS, TOTAL CROP AREA

AND CROP AREA PER HOUSEHOLD BY SIZE OF HOLDING

1988/89 (1981 E.C.)

WEST SHEWA

HOUSE HOLDS & AREA	SIZE OF HOLDING (HECTARES)							TOTAL
	UNDER 0.10	0.10-0.50	0.51-1.00	1.01-2.00	2.01-5.00	5.01-10.00	10.01+	
NUMBER OF HOUSEHOLDS ('000)	42.48	165.11	86.02	94.98	22.10	0.89	0.00	411.58
CUMM PERCENT OF HOUSEHOLDS	10.32	50.44	71.34	94.11	99.78	100.00	100.00	100.00
TOTAL CROP AREA ('000 HECTARES)	2.01	44.50	65.05	129.30	54.77	4.81	0.00	300.44
CUMM PERCENT OF TOTAL CROP AREA	0.67	15.48	37.13	80.17	98.40	100.00	100.00	100.00
AVERAGE CROP AREA PER HOUSEHOLD (HEC)	0.05	0.27	0.76	1.36	2.48	5.40	0.00	0.73

TABLE 22 DISTRIBUTION OF TOTAL NUMBER OF HOUSEHOLDS, TOTAL CROP AREA

AND CROP AREA PER HOUSEHOLD BY SIZE OF HOLDING

1988/89 (1981 E.C.)

BORENA

HOUSEHOLDS & AREA	SIZE OF HOLDING (HECTARES)							TOTAL
	UNDER 0.10	0.10-0.50	0.51-1.00	1.01-2.00	2.01-5.00	5.01-10.00	10.01+	
NUMBER OF HOUSEHOLDS ('000)	21.84	27.01	17.83	6.58	1.73	0.00	0.00	74.99
CUMM PERCENT OF HOUSEHOLDS	29.12	65.14	88.91	97.69	100.00	100.00	100.00	100.00
TOTAL CROP AREA ('000 HECTARES)	0.19	8.11	13.08	8.96	4.29	0.00	0.00	34.63
CUMM PERCENT OF TOTAL CROP AREA	0.54	23.97	61.73	87.60	100.00	100.00	100.00	100.00
AVERAGE CROP AREA PER HOUSEHOLD (HEC)	0.01	0.30	0.73	1.36	2.48	0.00	0.00	0.46

TABLE 23 DISTRIBUTION OF TOTAL NUMBER OF HOUSEHOLDS, TOTAL CROP AREA

AND CROP AREA PER HOUSEHOLD BY SIZE OF HOLDING

1988/89 (1981 E.C.)

SIDAMO

HOUSEHOLDS & AREA	SIZE OF HOLDING (HECTARES)							TOTAL
	UNDER 0.10	0.10-0.50	0.51-1.00	1.01-2.00	2.01-5.00	5.01-10.00	10.01+	
NUMBER OF HOUSEHOLDS ('000)	67.40	319.59	91.79	23.78	1.90	0.00	0.00	504.46
CUMM PERCENT OF HOUSEHOLDS	13.36	76.71	94.91	99.62	100.00	100.00	100.00	100.00
TOTAL CROP AREA ('000 HECTARES)	3.75	88.89	62.55	30.74	4.14	0.00	0.00	190.07
CUMM PERCENT OF TOTAL CROP AREA	1.97	48.74	81.65	97.82	100.00	100.00	100.00	100.00
AVERAGE CROP AREA PER HOUSEHOLD (HEC)	0.06	0.28	0.68	1.29	2.17	0.00	0.00	0.38

TABLE 24 DISTRIBUTION OF TOTAL NUMBER OF HOUSEHOLDS, TOTAL CROP AREA

AND CROP AREA PER HOUSEHOLD BY SIZE OF HOLDING

1988/89 (1981 E.C.)

ASOSA

HOUSEHOLDS & AREA	SIZE OF HOLDING (HECTARES)							TOTAL
	UNDER 0.10	0.10-0.50	0.51-1.00	1.01-2.00	2.01-5.00	5.01-10.00	10.01+	
NUMBER OF HOUSEHOLDS ('000)	9.89	22.55	9.43	4.70	2.58	0.17	0.00	49.32
CUMM PERCENT OF HOUSEHOLDS	20.06	65.78	84.90	94.42	99.65	100.00	100.00	100.00
TOTAL CROP AREA ('000 HECTARES)	0.70	4.67	6.58	6.72	6.72	0.99	0.00	26.38
CUMM PERCENT OF TOTAL CROP AREA	2.64	20.35	45.30	70.76	96.23	100.00	100.00	100.00
AVERAGE CROP AREA PER HOUSEHOLD (HEC)	0.07	0.21	0.70	1.43	2.61	5.71	0.00	0.53

TABLE 25 DISTRIBUTION OF TOTAL NUMBER OF HOUSEHOLDS, TOTAL CROP AREA

AND CROP AREA PER HOUSEHOLD BY SIZE OF HOLDING

1988/89 (1981 E.C.)

WELEGA

HOUSEHOLDS & AREA	SIZE OF HOLDING (HECTARES)							TOTAL
	UNDER 0.10	0.10-0.50	0.51-1.00	1.01-2.00	2.01-5.00	5.01-10.00	10.01+	
NUMBER OF HOUSEHOLDS ('000)	49.60	132.62	85.78	53.42	12.22	0.84	0.24	334.73
CUMM PERCENT OF HOUSEHOLDS	14.82	54.44	80.06	96.02	99.68	99.93	100.00	100.00
TOTAL CROP AREA ('000 HECTARES)	3.33	36.37	61.75	73.25	34.63	4.59	3.79	217.71
CUMM PERCENT OF TOTAL CROP AREA	1.53	18.23	46.60	80.24	96.15	98.26	100.00	100.00
AVERAGE CROP AREA PER HOUSEHOLD (HEC)	0.07	0.27	0.72	1.37	2.83	5.46	15.79	0.65

TABLE 26 DISTRIBUTION OF TOTAL NUMBER OF HOUSEHOLDS, TOTAL CROP AREA

AND CROP AREA PER HOUSEHOLD BY SIZE OF HOLDING

1988/89 (1981 E.C.)

NORTH WOLO

HOUSEHOLDS & AREA	SIZE OF HOLDING (HECTARES)							TOTAL
	UNDER 0.10	0.10-0.50	0.51-1.00	1.01-2.00	2.01-5.00	5.01-10.00	10.01+	
NUMBER OF HOUSEHOLDS('000)	14.67	78.36	63.24	38.59	9.42	0.28	0.00	204.56
CUMM PERCENT OF HOUSEHOLDS	7.17	45.48	76.39	95.26	99.86	100.00	100.00	100.00
TOTAL CROP AREA ('000 HECTARES)	0.53	24.56	44.46	53.17	23.62	1.41	0.00	147.75
CUMM PERCENT OF TOTAL CROP AREA	0.36	16.98	47.07	83.06	99.05	100.00	100.00	100.00
AVERAGE CROP AREA PER HOUSEHOLD (HEC)	0.04	0.31	0.70	1.38	2.51	5.06	0.00	0.72

TABLE 27 DISTRIBUTION OF TOTAL NUMBER OF HOUSEHOLDS, TOTAL CROP AREA

AND CROP AREA PER HOUSEHOLD BY SIZE OF HOLDING

1988/89 (1981 E.C.)

SOUTH WOLO

HOUSEHOLDS & AREA	SIZE OF HOLDING (HECTARES)							TOTAL
	UNDER 0.10	0.10-0.50	0.51-1.00	1.01-2.00	2.01-5.00	5.01-10.00	10.01+	
NUMBER OF HOUSEHOLDS ('000)	47.80	159.99	126.50	63.75	4.63	0.00	0.00	402.67
CUMM PERCENT OF HOUSEHOLDS	11.87	51.60	83.02	98.85	100.00	100.00	100.00	100.00
TOTAL CROP AREA ('000 HECTARES)	1.78	47.75	92.22	85.89	11.95	0.00	0.00	239.59
CUMM PERCENT OF TOTAL CROP AREA	0.74	20.67	59.16	95.01	100.00	100.00	100.00	100.00
AVERAGE CROP AREA PER HOUSEHOLD (HEC)	0.04	0.30	0.73	1.35	2.58	0.00	0.00	0.59

TABLE 28A DISTRIBUTION OF TOTAL NUMBER OF HOUSEHOLDS, TOTAL MEMBERS AND

AVERAGE HOUSEHOLD SIZE BY SIZE OF HOLDING

1988/89 (1981 E.C.)

ETHIOPIA*

HOUSEHOLDS & MEMBERS	SIZE OF HOLDING (HECTARES)							TOTAL
	UNDER 0.10	0.10-0.50	0.51-1.00	1.01-2.00	2.01-5.00	5.01-10.00	10.01+	
NUMBER OF HOUSEHOLDS ('000)	640.54	2204.18	1547.78	1227.64	452.67	18.04	0.99	6091.84
CUMM % OF HOUSEHOLDS	10.51	46.70	72.10	92.26	99.69	99.98	100.00	100.00
NUMBER OF MEMBERS ('000)	2644.11	10473.64	8331.57	7022.61	2953.56	135.72	8.82	31570.04
CUMM % OF TOTAL MEMBERS	8.38	41.55	67.94	90.19	99.54	99.97	100.00	100.00
AVERAGE HOUSEHOLD SIZE	4.13	4.75	5.38	5.72	6.52	7.52	8.82	5.18

* EXCLUDING ERITREA, TIGRAY, ASAB AND OGADEN AUTONOMOUS REGIONS

TABLE 28B DISTRIBUTION OF NUMBER OF HOUSEHOLDS, NUMBER OF MEMBERS
AND AVERAGE HOUSEHOLD SIZE
BY REGION
1988/89 (1881 E.C.)

REGION	NUMBER OF HOUSEHOLD ('000)	MEMBERS		AVERAGE HOUSEHOLD SIZE
		NUMBER IN '000	PERCENT	
ARSI	290.30	1695.03	5.37	5.84
BALE	118.35	697.55	2.21	5.89
NORTH OMO	433.88	2314.57	7.33	5.33
SOUTH OMO	24.23	109.53	0.35	4.52
EAST GOJAM	256.61	1211.93	3.84	4.72
WEST GOJAM	364.24	1756.53	5.56	4.82
METEKEL	62.36	302.79	0.96	4.86
NORTH GONDER	126.54	689.48	2.18	5.45
SOUTH GONDER	252.45	1243.78	3.94	4.93
DIRE DAWA	11.26	69.40	0.22	6.16
EAST HARERGE	291.04	1545.49	4.90	5.31
WEST HARERGE	178.66	1006.10	3.19	5.63
GAMBELA	23.20	99.07	0.31	4.27
ILUBABOR	440.34	2124.64	6.73	4.82
KEFA	181.65	828.59	2.62	4.56
ADDIS ABABA	83.94	428.78	1.36	5.11
EAST SHEWA	95.42	511.01	1.62	5.36
NORTH SHEWA	380.99	1920.46	6.08	5.04
SOUTH SHEWA	494.09	2729.05	8.64	5.52
WEST SHEWA	411.58	2077.84	6.58	5.05
BORENA	74.99	441.28	1.40	5.88
SIDAMO	504.46	2896.05	9.17	5.74
ASOSA	49.32	248.02	0.79	5.03
WELEGA	334.73	1734.67	5.49	5.18
NORTH WOLO	204.56	1005.75	3.19	4.92
SOUTH WOLO	402.67	1882.65	5.96	4.68
TOTAL	6091.86	31570.04	100.00	5.18

TABLE 29 DISTRIBUTION OF TOTAL NUMBER OF HOUSEHOLDS, TOTAL MEMBERS AND AVERAGE HOUSEHOLD SIZE BY SIZE OF HOLDING

1988/89 (1981 E.C.)

ARSI

HOUSEHOLDS & MEMBERS	SIZE OF HOLDING (HECTARES)							TOTAL
	UNDER 0.10	0.10-0.50	0.51-1.00	1.01-2.00	2.01-5.00	5.01-10.00	10.01+	
NUMBER OF HOUSEHOLDS ('000)	40.88	35.49	60.87	102.21	47.84	3.01	0.00	290.30
CUMM % OF HOUSEHOLDS	14.08	26.31	47.28	82.49	98.96	100.00	100.00	100.00
NUMBER OF MEMBERS ('000)	206.54	161.88	323.03	612.34	370.61	20.63	0.00	1695.03
CUMM % OF TOTAL MEMBERS	12.18	21.74	40.79	76.92	98.78	100.00	100.00	100.00
AVERAGE HOUSEHOLD SIZE	5.05	4.56	5.31	5.99	7.75	6.86	0.00	5.84

TABLE 30 DISTRIBUTION OF TOTAL NUMBER OF HOUSEHOLDS, TOTAL MEMBERS AND

AVERAGE HOUSEHOLD SIZE BY SIZE OF HOLDING

1988/89 (1981 E.C.)

BALE

HOUSEHOLDS & MEMBERS	SIZE OF HOLDING (HECTARES)							TOTAL
	UNDER 0.10	0.10-0.50	0.51-1.00	1.01-2.00	2.01-5.00	5.01-10.00	10.01+	
NUMBER OF HOUSEHOLDS ('000)	23.07	29.84	31.50	23.37	10.24	0.33	0.00	118.35
CUMM % OF HOUSEHOLDS	19.50	44.71	71.32	91.07	99.72	100.00	100.00	100.00
NUMBER OF MEMBERS ('000)	117.22	173.57	180.48	147.09	76.88	2.31	0.00	697.55
CUMM % OF TOTAL MEMBERS	16.80	41.69	67.56	88.65	99.67	100.00	100.00	100.00
AVERAGE HOUSEHOLD SIZE	5.08	5.82	5.73	6.29	7.51	7.00	0.00	5.89

TABLE 31 DISTRIBUTION OF TOTAL NUMBER OF HOUSEHOLDS, TOTAL MEMBERS AND

AVERAGE HOUSEHOLD SIZE BY SIZE OF HOLDING

1988/89 (1981 E.C.)

NORTH OMO

HOUSEHOLDS & MEMBERS	SIZE OF HOLDING (HECTARES)							TOTAL
	UNDER 0.10	0.10-0.50	0.51-1.00	1.01-2.00	2.01-5.00	5.01-10.00	10.01+	
NUMBER OF HOUSEHOLDS ('000)	43.51	270.26	93.49	23.57	3.05	0.00	0.00	433.88
CUMM % OF HOUSEHOLDS	10.03	72.32	93.86	99.30	100.00	100.00	100.00	100.00
NUMBER OF MEMBERS ('000)	185.35	1415.05	554.42	141.70	18.05	0.00	0.00	2314.57
CUMM % OF TOTAL MEMBERS	8.01	69.14	93.10	99.22	100.00	100.00	100.00	100.00
AVERAGE HOUSEHOLD SIZE	4.26	5.24	5.93	6.01	5.92	0.00	0.00	5.33

TABLE 32 DISTRIBUTION OF TOTAL NUMBER OF HOUSEHOLDS, TOTAL MEMBERS AND

AVERAGE HOUSEHOLD SIZE BY SIZE OF HOLDING

1988/89 (1981 E.C.)

SOUTH OMO

HOUSEHOLDS & MEMBERS	SIZE OF HOLDING (HECTARES)							TOTAL
	UNDER 0.10	0.10-0.50	0.51-1.00	1.01-2.00	2.01-5.00	5.01-10.00	10.01+	
NUMBER OF HOUSEHOLDS ('000)	2.03	10.43	7.91	3.61	0.25	0.00	0.00	24.23
CUMM % OF HOUSEHOLDS	8.40	51.46	84.10	98.99	100.00	100.00	100.00	100.00
NUMBER OF MEMBERS ('000)	6.87	38.62	40.23	22.14	1.67	0.00	0.00	109.53
CUMM % OF TOTAL MEMBERS	6.28	41.53	78.26	98.48	100.00	100.00	100.00	100.00
AVERAGE HOUSEHOLD SIZE	3.38	3.70	5.09	6.14	6.68	0.00	0.00	4.52

TABLE 33 DISTRIBUTION OF TOTAL NUMBER OF HOUSEHOLDS, TOTAL MEMBERS AND

AVERAGE HOUSEHOLD SIZE BY SIZE OF HOLDING

1988/89 (1981 E.C.)

EAST GOJAM

HOUSEHOLDS & MEMBERS	SIZE OF HOLDING (HECTARES)							TOTAL
	UNDER 0.10	0.10-0.50	0.51-1.00	1.01-2.00	2.01-5.00	5.01-10.00	10.01+	
NUMBER OF HOUSEHOLDS ('000)	36.54	43.65	49.67	90.86	35.89	0.00	0.00	256.62
CUMM % OF HOUSEHOLDS	14.24	31.25	50.61	86.01	100.00	100.00	100.00	100.00
NUMBER OF MEMBERS ('000)	143.75	172.89	213.65	464.94	216.70	0.00	0.00	1211.93
CUMM % OF TOTAL MEMBERS	11.86	26.13	43.76	82.12	100.00	100.00	100.00	100.00
AVERAGE HOUSEHOLD SIZE	3.93	3.96	4.30	5.12	6.04	0.00	0.00	4.72

TABLE 34 DISTRIBUTION OF TOTAL NUMBER OF HOUSEHOLDS, TOTAL MEMBERS AND

AVERAGE HOUSEHOLD SIZE BY SIZE OF HOLDING

1988/89 (1981 E.C.)

WEST GOJAM

HOUSEHOLDS & MEMBERS	SIZE OF HOLDING (HECTARES)							TOTAL
	UNDER 0.10	0.10-0.50	0.51-1.00	1.01-2.00	2.01-5.00	5.01-10.00	10.01+	
NUMBER OF HOUSEHOLDS ('000)	50.88	80.97	60.78	107.60	62.26	1.75	0.00	364.24
CUMM % OF HOUSEHOLDS	13.97	36.20	52.88	82.43	99.52	100.00	100.00	100.00
NUMBER OF MEMBERS ('000)	184.20	324.87	282.30	588.03	366.87	10.26	0.00	1756.53
CUMM % OF TOTAL MEMBERS	10.49	28.98	45.05	78.53	99.42	100.00	100.00	100.00
AVERAGE HOUSEHOLD SIZE	3.62	4.01	4.64	5.46	5.89	5.88	0.00	4.82

TABLE 35 DISTRIBUTION OF TOTAL NUMBER OF HOUSEHOLDS, TOTAL MEMBERS AND

AVERAGE HOUSEHOLD SIZE BY SIZE OF HOLDING

1988/89 (1981 E.C.)

METEKEL

HOUSEHOLDS & MEMBERS	SIZE OF HOLDING (HECTARES)							TOTAL
	UNDER 0.10	0.10-0.50	0.51-1.00	1.01-2.00	2.01-5.00	5.01-10.00	10.01+	
NUMBER OF HOUSEHOLDS ('000)	17.08	11.35	6.64	11.66	14.23	1.40	0.00	62.36
CUMM % OF HOUSEHOLDS	27.38	45.58	56.23	74.93	97.75	100.00	100.00	100.00
NUMBER OF MEMBERS ('000)	69.97	45.15	30.17	59.76	85.71	12.03	0.00	302.79
CUMM % OF TOTAL MEMBERS	23.11	38.02	47.98	67.72	96.03	100.00	100.00	100.00
AVERAGE HOUSEHOLD SIZE	4.10	3.98	4.54	5.13	6.02	8.57	0.00	4.85

TABLE 36 DISTRIBUTION OF TOTAL NUMBER OF HOUSEHOLDS, TOTAL MEMBERS AND

AVERAGE HOUSEHOLD SIZE BY SIZE OF HOLDING

1988/89 (1981 E.C.)

NORTH GONDER

HOUSEHOLDS & MEMBERS	SIZE OF HOLDING (HECTARES)							TOTAL
	UNDER 0.10	0.10-0.50	0.51-1.00	1.01-2.00	2.01-5.00	5.01-10.00	10.01+	
NUMBER OF HOUSEHOLDS ('000)	12.15	15.39	21.17	45.37	31.62	0.84	0.00	126.54
CUMM % OF HOUSEHOLDS	9.60	21.76	38.49	74.35	99.33	100.00	100.00	100.00
NUMBER OF MEMBERS ('000)	45.69	66.42	101.68	261.82	208.72	5.15	0.00	689.48
CUMM % OF TOTAL MEMBERS	6.63	16.26	31.01	68.98	99.25	100.00	100.00	100.00
AVERAGE HOUSEHOLD SIZE	3.76	4.32	4.80	5.77	6.60	6.13	0.00	5.45

TABLE 37 DISTRIBUTION OF TOTAL NUMBER OF HOUSEHOLDS, TOTAL MEMBERS AND

AVERAGE HOUSEHOLD SIZE BY SIZE OF HOLDING

1988/89 (1981 E.C.)

SOUTH GONDER

HOUSEHOLDS & MEMBERS	SIZE OF HOLDING (HECTARES)							TOTAL
	UNDER 0.10	0.10-0.50	0.51-1.00	1.01-2.00	2.01-5.00	5.01-10.00	10.01+	
NUMBER OF HOUSEHOLDS ('000)	12.09	35.94	60.15	94.75	49.16	0.36	0.00	252.45
CUMM % OF HOUSEHOLDS	4.79	19.03	42.85	80.38	99.86	100.00	100.00	100.00
NUMBER OF MEMBERS ('000)	33.20	142.48	264.04	500.44	300.71	2.91	0.00	1243.78
CUMM % OF TOTAL MEMBERS	2.67	14.12	35.35	75.59	99.77	100.00	100.00	100.00
AVERAGE HOUSEHOLD SIZE	2.75	3.96	4.39	5.28	6.12	8.08	0.00	4.93

TABLE 38 DISTRIBUTION OF TOTAL NUMBER OF HOUSEHOLDS, TOTAL MEMBERS AND

AVERAGE HOUSEHOLD SIZE BY SIZE OF HOLDING

1988/89 (1981 E.C.)

DIRE DAWA

HOUSEHOLDS & MEMBERS	SIZE OF HOLDING (HECTARES)							TOTAL
	UNDER 0.10	0.10-0.50	0.51-1.00	1.01-2.00	2.01-5.00	5.01-10.00	10.01+	
NUMBER OF HOUSEHOLDS ('000)	2.20	6.25	2.21	0.60	0.00	0.00	0.00	11.26
CUMM % OF HOUSEHOLDS	19.57	75.12	94.71	100.00	100.00	100.00	100.00	100.00
NUMBER OF MEMBERS ('000)	12.67	37.58	14.92	4.23	0.00	0.00	0.00	69.40
CUMM % OF TOTAL MEMBERS	18.25	72.40	93.90	100.00	100.00	100.00	100.00	100.00
AVERAGE HOUSEHOLD SIZE	5.75	6.01	6.77	7.05	0.00	0.00	0.00	6.16

TABLE 39 DISTRIBUTION OF TOTAL NUMBER OF HOUSEHOLDS, TOTAL MEMBERS AND

AVERAGE HOUSEHOLD SIZE BY SIZE OF HOLDING

1988/89 (1981 E.C.)

EAST HARERGE

HOUSEHOLDS & MEMBERS	SIZE OF HOLDING (HECTARES)							TOTAL
	UNDER 0.10	0.10-0.50	0.51-1.00	1.01-2.00	2.01-5.00	5.01-10.00	10.01+	
NUMBER OF HOUSEHOLDS ('000)	24.90	136.90	80.99	35.81	12.00	0.44	0.00	291.04
CUMM % OF HOUSEHOLDS	8.55	55.59	83.42	95.72	99.85	100.00	100.00	100.00
NUMBER OF MEMBERS ('000)	101.58	715.11	457.02	199.82	69.30	2.66	0.00	1545.49
CUMM % OF TOTAL MEMBERS	6.57	52.84	82.41	95.34	99.83	100.00	100.00	100.00
AVERAGE HOUSEHOLD SIZE	4.08	5.22	5.64	5.58	5.77	6.05	0.00	5.31

TABLE 40 DISTRIBUTION OF TOTAL NUMBER OF HOUSEHOLDS, TOTAL MEMBERS AND

AVERAGE HOUSEHOLD SIZE BY SIZE OF HOLDING

1988/89 (1981 E.C.)

WEST HARERGE

HOUSEHOLDS & MEMBERS	SIZE OF HOLDING (HECTARES)							TOTAL
	UNDER 0.10	0.10-0.50	0.51-1.00	1.01-2.00	2.01-5.00	5.01-10.00	10.01+	
NUMBER OF HOUSEHOLDS ('000)	6.68	70.72	69.16	28.19	3.34	0.57	0.00	178.66
CUMM % OF HOUSEHOLDS	3.74	43.32	82.03	97.81	99.68	100.00	100.00	100.00
NUMBER OF MEMBERS ('000)	26.65	349.62	404.41	196.04	23.94	5.44	0.00	1006.10
CUMM % OF TOTAL MEMBERS	2.65	37.40	77.60	97.08	99.46	100.00	100.00	100.00
AVERAGE HOUSEHOLD SIZE	3.99	4.94	5.85	6.95	7.17	9.50	0.00	5.63

TABLE 41 DISTRIBUTION OF TOTAL NUMBER OF HOUSEHOLDS, TOTAL MEMBERS AND

AVERAGE HOUSEHOLD SIZE BY SIZE OF HOLDING

1988/89 (1981 E.C.)

GAMBELA

HOUSEHOLDS & MEMBERS	SIZE OF HOLDING (HECTARES)							TOTAL
	UNDER 0.10	0.10-0.50	0.51-1.00	1.01-2.00	2.01-5.00	5.01-10.00	10.01+	
NUMBER OF HOUSEHOLDS ('000)	4.37	7.81	9.43	1.51	0.08	0.00	0.00	23.20
CUMM % OF HOUSEHOLDS	18.82	52.49	93.14	99.67	100.00	100.00	100.00	100.00
NUMBER OF MEMBERS ('000)	18.18	28.12	42.00	10.46	0.31	0.00	0.00	99.07
CUMM % OF TOTAL MEMBERS	18.35	46.73	89.13	99.69	100.00	100.00	100.00	100.00
AVERAGE HOUSEHOLD SIZE	4.16	3.60	4.45	6.92	4.00	0.00	0.00	4.27

TABLE 42 DISTRIBUTION OF TOTAL NUMBER OF HOUSEHOLDS, TOTAL MEMBERS AND

AVERAGE HOUSEHOLD SIZE BY SIZE OF HOLDING

1988/89 (1981 E.C.)

ILUBABOR

HOUSEHOLDS & MEMBERS	SIZE OF HOLDING (HECTARES)							TOTAL
	UNDER 0.10	0.10-0.50	0.51-1.00	1.01-2.00	2.01-5.00	5.01-10.00	10.01+	
NUMBER OF HOUSEHOLDS ('000')	31.52	204.66	130.54	61.52	11.60	0.49	0.00	440.33
CUMM % OF HOUSEHOLDS	7.16	53.64	83.28	97.25	99.89	100.00	100.00	100.00
NUMBER OF MEMBERS ('000)	112.26	855.70	691.92	372.17	85.20	7.39	0.00	2124.64
CUMM % OF TOTAL MEMBERS	5.28	45.56	78.13	95.64	99.65	100.00	100.00	100.00
AVERAGE HOUSEHOLD SIZE	3.56	4.18	5.30	6.05	7.34	15.08	0.00	4.82

TABLE 43 DISTRIBUTION OF TOTAL NUMBER OF HOUSEHOLDS, TOTAL MEMBERS AND

AVERAGE HOUSEHOLD SIZE BY SIZE OF HOLDING

1988/89 (1981 E.C.)

KEFA

HOUSEHOLDS & MEMBERS	SIZE OF HOLDING (HECTARES)							TOTAL
	UNDER 0.10	0.10-0.50	0.51-1.00	1.01-2.00	2.01-5.00	5.01-10.00	10.01+	
NUMBER OF HOUSEHOLDS ('000)	39.77	92.58	31.79	12.11	5.15	0.25	0.00	181.65
CUMM % OF HOUSEHOLDS	21.89	72.86	90.36	97.03	99.86	100.00	100.00	100.00
NUMBER OF MEMBERS ('000)	136.16	388.63	200.94	65.41	35.97	1.48	0.00	828.59
CUMM % OF TOTAL MEMBERS	16.43	63.34	87.59	95.48	99.82	100.00	100.00	100.00
AVERAGE HOUSEHOLD SIZE	3.42	4.20	6.32	5.40	6.98	5.92	0.00	4.56

TABLE 44 DISTRIBUTION OF TOTAL NUMBER OF HOUSEHOLDS, TOTAL MEMBERS AND

AVERAGE HOUSEHOLD SIZE BY SIZE OF HOLDING

1988/89 (1981 E.C.)

ADDIS ABABA

HOUSEHOLDS & MEMBERS	SIZE OF HOLDING (HECTARES)							TOTAL
	UNDER 0.10	0.10-0.50	0.51-1.00	1.01-2.00	2.01-5.00	5.01-10.00	10.01+	
NUMBER OF HOUSEHOLDS ('000)	3.02	11.22	16.91	31.07	21.03	0.69	0.00	83.94
CUMM % OF HOUSEHOLDS	3.59	16.97	37.11	74.12	99.17	100.00	100.00	100.00
NUMBER OF MEMBERS ('000)	14.35	48.44	75.95	152.82	132.66	4.56	0.00	428.78
CUMM % OF TOTAL MEMBERS	3.35	14.64	32.36	68.00	98.94	100.00	100.00	100.00
AVERAGE HOUSEHOLD SIZE	4.76	4.32	4.49	4.92	6.31	6.61	0.00	5.11

TABLE 45 DISTRIBUTION OF TOTAL NUMBER OF HOUSEHOLDS, TOTAL MEMBERS AND

AVERAGE HOUSEHOLD SIZE BY SIZE OF HOLDING

1988/89 (1981 E.C.)

EAST SHEWA

HOUSEHOLDS & MEMBERS	SIZE OF HOLDING (HECTARES)							TOTAL
	UNDER 0.10	0.10-0.50	0.51-1.00	1.01-2.00	2.01-5.00	5.01-10.00	10.01+	
NUMBER OF HOUSEHOLDS ('000)	1.73	6.80	15.90	34.95	33.57	2.28	0.19	95.42
CUMM % OF HOUSEHOLDS	1.81	8.94	25.60	62.23	97.41	99.80	100.00	100.00
NUMBER OF MEMBERS ('000)	7.74	25.33	70.78	177.88	211.00	16.48	1.80	511.01
CUMM % OF TOTAL MEMBERS	1.51	6.47	20.32	55.13	96.42	99.65	100.00	100.00
AVERAGE HOUSEHOLD SIZE	4.47	3.72	4.45	5.09	6.28	7.21	9.47	5.35

TABLE 46 DISTRIBUTION OF TOTAL NUMBER OF HOUSEHOLDS, TOTAL MEMBERS AND

AVERAGE HOUSEHOLD SIZE BY SIZE OF HOLDING

1988/89 (1981 E.C.)

NORTH SHEWA

HOUSEHOLDS & MEMBERS	SIZE OF HOLDING (HECTARES)							TOTAL
	UNDER 0.10	0.10-0.50	0.51-1.00	1.01-2.00	2.01-5.00	5.01-10.00	10.01+	
NUMBER OF HOUSEHOLDS ('000)	9.82	88.28	125.51	119.14	36.16	1.52	0.56	380.99
CUMM % OF HOUSEHOLDS	2.58	25.75	58.69	89.96	99.45	99.85	100.00	100.00
NUMBER OF MEMBERS ('000)	39.55	365.20	636.12	652.40	210.75	11.36	5.08	1920.46
CUMM % OF TOTAL MEMBERS	2.06	21.08	54.20	88.17	99.14	99.74	100.00	100.00
AVERAGE HOUSEHOLD SIZE	4.03	4.14	5.07	5.48	5.83	7.46	9.07	5.04

TABLE 47 DISTRIBUTION OF TOTAL NUMBER OF HOUSEHOLDS, TOTAL MEMBERS AND
AVERAGE HOUSEHOLD SIZE BY SIZE OF HOLDING

1988/89 (1981 E.C.)

SOUTH SHEWA

HOUSEHOLDS & MEMBERS	SIZE OF HOLDING (HECTARES)							TOTAL
	UNDER 0.10	0.10-0.50	0.51-1.00	1.01-2.00	2.01-5.00	5.01-10.00	10.01+	
NUMBER OF HOUSEHOLDS ('000)	24.62	140.41	192.57	113.94	20.62	1.93	0.00	494.09
CUMM % OF HOUSEHOLDS	4.98	33.40	72.38	95.44	99.61	100.00	100.00	100.00
NUMBER OF MEMBERS ('000)	112.86	674.89	1068.92	698.53	158.70	15.15	0.00	2729.05
CUMM % OF TOTAL MEMBERS	4.14	28.87	68.03	93.63	99.44	100.00	100.00	100.00
AVERAGE HOUSEHOLD SIZE	4.58	4.81	5.55	6.13	7.70	7.85	0.00	5.52

TABLE 48 DISTRIBUTION OF TOTAL NUMBER OF HOUSEHOLDS, TOTAL MEMBERS AND

AVERAGE HOUSEHOLD SIZE BY SIZE OF HOLDING

1988/89 (1981 E.C.)

WEST SHEWA

HOUSEHOLDS & MEMBERS	SIZE OF HOLDING (HECTARES)							TOTAL
	UNDER 0.10	0.10-0.50	0.51-1.00	1.01-2.00	2.01-5.00	5.01-10.00	10.01+	
NUMBER OF HOUSEHOLDS ('000)	42.48	165.11	86.02	94.98	22.10	0.89	0.00	411.58
CUMM % OF HOUSEHOLDS	10.32	50.44	71.34	94.41	99.78	100.00	100.00	100.00
NUMBER OF MEMBERS ('000)	180.57	800.09	445.73	508.32	136.15	6.98	0.00	2077.84
CUMM % OF TOTAL MEMBERS	8.69	47.20	68.65	93.11	99.66	100.00	100.00	100.00
AVERAGE HOUSEHOLD SIZE	4.25	4.85	5.18	5.35	6.16	7.84	0.00	5.05

TABLE 49 DISTRIBUTION OF TOTAL NUMBER OF HOUSEHOLDS, TOTAL MEMBERS AND

AVERAGE HOUSEHOLD SIZE BY SIZE OF HOLDING

1988/89 (1981 E.C.)

BORENA

HOUSEHOLDS & MEMBERS	SIZE OF HOLDING (HECTARES)							TOTAL
	UNDER 0.10	0.10-0.50	0.51-1.00	1.01-2.00	2.01-5.00	5.01-10.00	10.01+	
NUMBER OF HOUSEHOLDS ('000)	21.84	27.01	17.83	6.58	1.73	0.00	0.00	74.99
CUMM % OF HOUSEHOLDS	29.12	65.14	88.91	97.69	100.00	100.00	100.00	100.00
NUMBER OF MEMBERS ('000)	118.60	147.21	113.96	48.30	13.21	0.00	0.00	441.28
CUMM % OF TOTAL MEMBERS	26.88	60.24	86.06	97.01	100.00	100.00	100.00	100.00
AVERAGE HOUSEHOLD SIZE	5.43	5.45	6.39	7.34	7.62	0.00	0.00	5.88

TABLE 50 DISTRIBUTION OF TOTAL NUMBER OF HOUSEHOLDS, TOTAL MEMBERS AND

AVERAGE HOUSEHOLD SIZE BY SIZE OF HOLDING

1988/89 (1981 E.C.)

SIDAMO

HOUSEHOLDS & MEMBERS	SIZE OF HOLDING (HECTARES)							TOTAL
	UNDER 0.10	0.10-0.50	0.51-1.00	1.01-2.00	2.01-5.00	5.01-10.00	10.01+	
NUMBER OF HOUSEHOLDS ('000)	67.40	319.59	91.79	23.78	1.90	0.00	0.00	504.46
CUMM % OF HOUSEHOLDS	13.36	76.71	94.91	99.62	100.00	100.00	100.00	100.00
NUMBER OF MEMBERS ('000)	290.02	1787.15	622.20	188.19	8.49	0.00	0.00	2896.05
CUMM % OF TOTAL MEMBERS	10.01	71.72	93.21	99.71	100.00	100.00	100.00	100.00
AVERAGE HOUSEHOLD SIZE	4.30	5.59	6.78	7.91	4.46	0.00	0.00	5.74

TABLE 51 DISTRIBUTION OF TOTAL NUMBER OF HOUSEHOLDS, TOTAL MEMBERS AND
AVERAGE HOUSEHOLD SIZE BY SIZE OF HOLDING

1988/89 (1981 E.C.)

ASOSA

HOUSEHOLDS & MEMBERS	SIZE OF HOLDING (HECTARES)							TOTAL
	UNDER 0.10	0.10-0.50	0.51-1.00	1.01-2.00	2.01-5.00	5.01-10.00	10.01+	
NUMBER OF HOUSEHOLDS ('000)	9.89	22.55	9.43	4.70	2.58	0.17	0.00	49.32
CUMM % OF HOUSEHOLDS	20.06	65.78	84.90	94.42	99.65	100.00	100.00	100.00
NUMBER OF MEMBERS ('000)	42.15	96.27	56.84	31.04	20.17	1.55	0.00	248.02
CUMM % OF TOTAL MEMBERS	16.99	55.81	78.73	91.24	99.38	100.00	100.00	100.00
AVERAGE HOUSEHOLD SIZE	4.26	4.27	6.03	6.61	7.83	9.12	0.00	5.03

TABLE 52 DISTRIBUTION OF TOTAL NUMBER OF HOUSEHOLDS, TOTAL MEMBERS AND

AVERAGE HOUSEHOLD SIZE BY SIZE OF HOLDING

1988/89 (1981 E.C.)

WELEGA

HOUSEHOLDS & MEMBERS	SIZE OF HOLDING (HECTARES)							TOTAL
	UNDER 0.10	0.10-0.50	0.51-1.00	1.01-2.00	2.01-5.00	5.01-10.00	10.01+	
NUMBER OF HOUSEHOLDS ('000)	49.60	132.62	85.78	53.42	12.22	0.84	0.24	334.73
CUMM % OF HOUSEHOLDS	14.82	54.44	80.06	96.02	99.68	99.93	100.00	100.00
NUMBER OF MEMBERS ('000)	202.24	583.58	488.60	351.64	97.57	9.10	1.94	1734.67
CUMM % OF TOTAL MEMBERS	11.66	45.30	73.47	93.74	99.36	99.89	100.00	100.00
AVERAGE HOUSEHOLD SIZE	4.08	4.40	5.70	6.58	7.98	10.83	8.08	5.18

TABLE 53 DISTRIBUTION OF TOTAL NUMBER OF HOUSEHOLDS, TOTAL MEMBERS AND

AVERAGE HOUSEHOLD SIZE BY SIZE OF HOLDING

1988/89 (1981 E.C.)

NORTH WOLO

HOUSEHOLDS & MEMBERS	SIZE OF HOLDING (HECTARES)							TOTAL
	UNDER 0.10	0.10-0.50	0.51-1.00	1.01-2.00	2.01-5.00	5.01-10.00	10.01+	
NUMBER OF HOUSEHOLDS ('000)	14.67	78.36	63.24	38.59	9.42	0.28	0.00	204.56
CUMM % OF HOUSEHOLDS	7.17	45.48	76.39	95.26	99.86	100.00	100.00	100.00
NUMBER OF MEMBERS ('000)	56.26	350.95	323.18	220.10	54.97	0.28	0.00	1005.75
CUMM % OF TOTAL MEMBERS	5.59	40.49	72.62	94.51	99.97	100.00	100.00	100.00
AVERAGE HOUSEHOLD SIZE	3.84	4.48	5.11	5.70	5.83	1.00	0.00	4.92

TABLE 54 DISTRIBUTION OF TOTAL NUMBER OF HOUSEHOLDS, TOTAL MEMBERS AND

AVERAGE HOUSEHOLD SIZE BY SIZE OF HOLDING

1988/89 (1981 E.C.)

SOUTH WOLO

HOUSEHOLDS & MEMBERS	SIZE OF HOLDING (HECTARES)							TOTAL
	UNDER 0.10	0.10-0.50	0.51-1.00	1.01-2.00	2.01-5.00	5.01-10.00	10.01+	
NUMBER OF HOUSEHOLDS ('000)	47.80	159.99	126.50	63.75	4.63	0.00	0.00	402.67
CUMM % OF HOUSEHOLDS	11.87	51.60	83.02	98.85	100.00	100.00	100.00	100.00
NUMBER OF MEMBERS ('000)	179.48	678.84	628.08	347.00	49.25	0.00	0.00	1882.65
CUMM % OF TOTAL MEMBERS	9.53	45.59	78.95	97.38	100.00	100.00	100.00	100.00
AVERAGE HOUSEHOLD SIZE	3.75	4.24	4.97	5.44	10.63	0.00	0.00	4.68

TABLE 55 TOTAL NUMBER OF HOUSEHOLDS BY SIZE OF HOLDING AND SIZE OF HOUSEHOLD

1988/89 (1981 E.C.)

ETHIOPIA*

NUMBER IN THOUSANDS

SIZE OF HOLDING (IN HECTARES)	SIZE OF HOUSEHOLD											
	ONE MEM- BER	%	2-3 MEM- BER	%	4-5 MEM- BER	%	6-9 MEM- BER	%	10 AND ABOVE MEM	%	ALL HOUSE HOLDS	%
UNDER 0.10	48.45	7.56	237.31	37.05	207.41	32.38	137.20	21.42	10.15	1.58	640.52	100.00
0.10 - 0.50	94.42	4.28	616.68	27.98	773.51	35.09	663.53	30.10	56.07	2.54	2204.21	100.00
0.51 - 1.00	23.44	1.51	347.36	22.44	538.23	34.77	560.57	36.22	78.16	5.05	1547.76	100.00
1.01 - 2.00	16.41	1.34	178.54	14.54	411.80	33.54	551.82	44.95	69.05	5.62	1227.62	100.00
2.01 - 5.00	6.48	1.43	46.62	10.30	121.31	26.80	225.16	49.74	53.11	11.73	452.68	100.00
5.01 - 10.00	0.98	5.42	0.34	1.87	3.71	20.52	7.68	42.52	5.36	29.68	18.07	100.00
10.01 AND OVER	0.00	0.00	0.00	0.00	0.00	0.00	0.93	92.98	0.07	7.02	1.00	100.00
TOTAL	190.18	3.12	1426.85	23.42	2055.97	33.75	2146.89	35.24	271.97	4.46	6091.86	100.00

* EXCLUDING ERITREA, TIGRAY, ASAB AND OGADEN AUTONOMOUS REGIONS

FIG 2. PERCENTAGE OF SIZE OF HOUSEHOLD

MEMBERS IN ETHIOPIA, 1988/89(1981 E.C.)

PERCENT

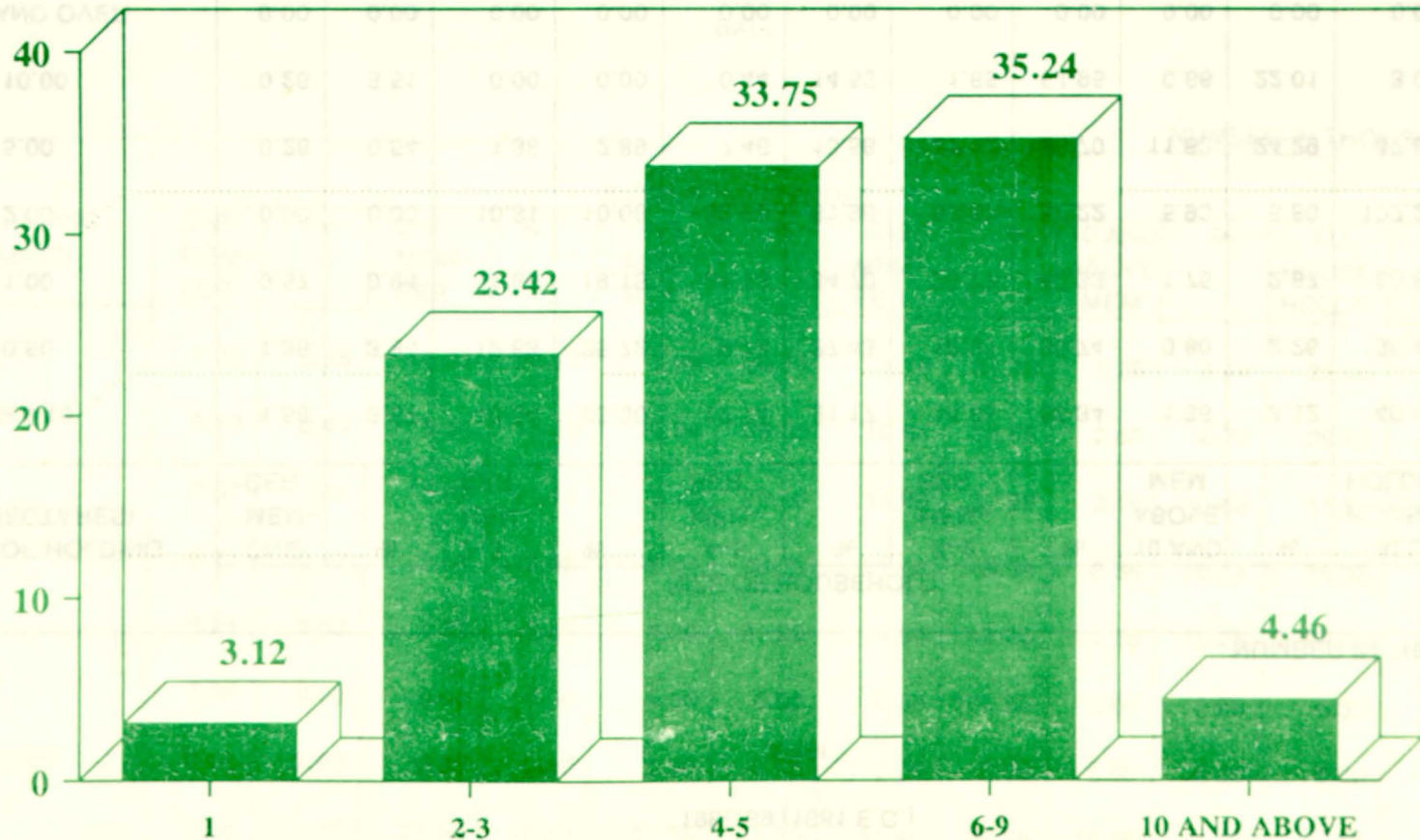

**SIZE OF HOUSEHOLD
MEMBERS**

TABLE 56 TOTAL NUMBER OF HOUSEHOLDS BY SIZE OF HOLDING AND SIZE OF HOUSEHOLD

1988/89 (1981 E.C.)

ARSI

NUMBER IN THOUSANDS

SIZE OF HOLDING (IN HECTARES)	SIZE OF HOUSEHOLD											
	ONE MEM- BER	%	2-3 MEM- BER	%	4-5 MEM- BER	%	6-9 MEM- BER	%	10 AND ABOVE MEM	%	ALL HOUSE HOLDS	%
UNDER 0.10	1.58	3.87	10.34	25.30	12.74	31.17	14.85	36.34	1.36	3.32	40.87	100.00
0.10 - 0.50	1.36	3.84	12.68	35.72	9.73	27.43	10.91	30.74	0.80	2.26	35.48	100.00
0.51 - 1.00	0.57	0.94	11.66	19.15	21.13	34.70	25.77	42.33	1.75	2.87	60.88	100.00
1.01 - 2.00	0.00	0.00	10.31	10.08	32.60	31.90	53.37	52.22	5.93	5.80	102.21	100.00
2.01 - 5.00	0.26	0.54	1.38	2.89	7.46	15.58	27.12	56.70	11.62	24.29	47.84	100.00
5.01 - 10.00	0.26	8.51	0.00	0.00	0.44	14.53	1.65	54.95	0.66	22.01	3.01	100.00
10.01 AND OVER	0.00	0.00	0.00	0.00	0.00	0.00	0.00	0.00	0.00	0.00	0.00	0.00
TOTAL	4.03	1.39	46.37	15.97	84.10	28.97	133.67	46.05	22.12	7.62	290.29	100.00

TABLE 57 TOTAL NUMBER OF HOUSEHOLDS BY SIZE OF HOLDING AND SIZE OF HOUSEHOLD

1988/89 (1981 E.C.)

BALE

NUMBER IN THOUSANDS

SIZE OF HOLDING (IN HECTARES)	SIZE OF HOUSEHOLD											
	ONE MEM- BER	%	2-3 MEM- BER	%	4-5 MEM- BER	%	6-9 MEM- BER	%	10 AND ABOVE MEM	%	ALL HOUSE HOLDS	%
UNDER 0.10	1.23	5.35	6.31	27.37	7.08	30.71	7.18	31.13	1.26	5.44	23.06	100.00
0.10 - 0.50	0.13	0.44	5.54	18.56	10.94	36.65	10.64	35.65	2.60	8.70	29.85	100.00
0.51 - 1.00	0.57	1.81	6.65	21.11	9.19	29.16	11.93	37.89	3.16	10.03	31.50	100.00
1.01 - 2.00	0.11	0.47	2.81	12.03	6.64	28.39	11.44	48.94	2.38	10.17	23.38	100.00
2.01 - 5.00	0.21	2.03	0.33	3.26	3.20	31.29	4.94	48.20	1.56	15.21	10.24	100.00
5.01 - 10.00	0.00	0.00	0.00	0.00	0.00	0.00	0.33	100.00	0.00	0.00	0.33	100.00
10.01 AND OVER	0.00	0.00	0.00	0.00	0.00	0.00	0.00	0.00	0.00	0.00	0.00	0.00
TOTAL	2.25	1.90	21.64	18.29	37.05	31.30	46.46	39.25	10.96	9.25	118.36	100.00

TABLE 58 TOTAL NUMBER OF HOUSEHOLDS BY SIZE OF HOLDING AND SIZE OF HOUSEHOLD

1988/89 (1981 E.C.)

NORTH OMO

SIZE OF HOLDING (IN HECTARES)	NUMBER IN THOUSANDS											
	SIZE OF HOUSEHOLD											
	ONE MEM- BER	%	2-3 MEM- BER	%	4-5 MEM- BER	%	6-9 MEM- BER	%	10 AND ABOVE MEM	%	ALL HOUSE HOLDS	%
UNDER 0.10	3.58	8.23	13.79	31.70	16.98	39.03	8.48	19.49	0.68	1.56	43.51	100.00
0.10 - 0.50	8.13	3.01	56.33	20.84	94.68	35.03	101.01	37.38	10.11	3.74	270.26	100.00
0.51 - 1.00	0.22	0.23	12.72	13.61	30.98	33.14	42.78	45.76	6.79	7.27	93.49	100.00
1.01 - 2.00	0.00	0.00	2.47	10.48	7.96	33.77	11.71	49.66	1.43	6.08	23.57	100.00
2.01 - 5.00	0.00	0.00	0.35	11.45	0.94	30.72	1.53	50.34	0.23	7.45	3.05	100.00
5.01 - 10.00	0.00	0.00	0.00	0.00	0.00	0.00	0.00	0.00	0.00	0.00	0.00	0.00
10.01 AND OVER	0.00	0.00	0.00	0.00	0.00	0.00	0.00	0.00	0.00	0.00	0.00	0.00
TOTAL	11.93	2.75	85.66	19.74	151.54	34.93	165.51	38.15	19.24	4.44	433.88	100.00

TABLE 59 TOTAL NUMBER OF HOUSEHOLDS BY SIZE OF HOLDING AND SIZE OF HOUSEHOLD

1988/89 (1981 E.C.)

SOUTH OMO

NUMBER IN THOUSANDS

SIZE OF HOLDING (IN HECTARES)	SIZE OF HOUSEHOLD											
	ONE MEM- BER	%	2-3 MEM- BER	%	4-5 MEM- BER	%	6-9 MEM- BER	%	10 AND ABOVE MEM	%	ALL HOUSE HOLDS	%
UNDER 0.10	0.32	15.78	1.08	53.05	0.33	16.03	0.31	15.14	0.00	0.00	2.04	100.00
0.10 - 0.50	1.14	10.94	4.35	41.72	3.38	32.39	1.33	12.77	0.23	2.18	10.43	100.00
0.51 - 1.00	0.13	1.64	1.99	25.13	3.00	37.99	2.34	29.54	0.45	5.70	7.91	100.00
1.01 - 2.00	0.00	0.00	0.27	7.54	1.27	35.08	1.76	48.67	0.31	8.71	3.61	100.00
2.01 - 5.00	0.00	0.00	0.05	21.22	0.00	0.00	0.19	79.18	0.00	0.00	0.24	100.00
5.01 - 10.00	0.00	0.00	0.00	0.00	0.00	0.00	0.00	0.00	0.00	0.00	0.00	0.00
10.01 AND OVER	0.00	0.00	0.00	0.00	0.00	0.00	0.00	0.00	0.00	0.00	0.00	0.00
TOTAL	1.59	6.58	7.74	31.96	7.98	32.92	5.93	24.46	0.99	4.09	24.23	100.00

TABLE 60 TOTAL NUMBER OF HOUSEHOLDS BY SIZE OF HOLDING AND SIZE OF HOUSEHOLD

1988/89 (1981 E.C.)

EAST GOJAM

NUMBER IN THOUSANDS

SIZE OF HOLDING (IN HECTARES)	SIZE OF HOUSEHOLD											
	ONE MEM- BER	%	2-3 MEM- BER	%	4-5 MEM- BER	%	6-9 MEM- BER	%	10 AND ABOVE MEM	%	ALL HOUSE HOLDS	%
UNDER 0.10	2.91	7.95	14.54	39.80	8.84	24.19	10.25	28.06	0.00	0.00	36.54	100.00
0.10 - 0.50	4.47	10.24	15.45	35.39	13.88	31.81	9.38	21.50	0.46	1.06	43.64	100.00
0.51 - 1.00	0.91	1.83	18.56	37.38	17.63	35.49	12.12	24.40	0.45	0.91	49.67	100.00
1.01 - 2.00	0.77	0.85	18.23	20.06	36.57	40.24	34.16	37.59	1.14	1.25	90.87	100.00
2.01 - 5.00	0.00	0.00	3.91	10.90	10.72	29.87	19.02	53.00	2.24	6.23	35.89	100.00
5.01 - 10.00	0.00	0.00	0.00	0.00	0.00	0.00	0.00	0.00	0.00	0.00	0.00	0.00
10.01 AND OVER	0.00	0.00	0.00	0.00	0.00	0.00	0.00	0.00	0.00	0.00	0.00	0.00
TOTAL	9.06	3.53	70.69	27.55	87.64	34.15	84.93	33.10	4.29	1.67	256.61	100.00

TABLE 61 TOTAL NUMBER OF HOUSEHOLDS BY SIZE OF HOLDING AND SIZE OF HOUSEHOLD

SIZE OF HOLDING (IN HECTARES)	1988/89 (1981 E.C.)											
	WEST GOJAM											
	NUMBER IN THOUSANDS											
SIZE OF HOLDING (IN HECTARES)	SIZE OF HOUSEHOLD											
	ONE MEM- BER	%	2-3 MEM- BER	%	4-5 MEM- BER	%	6-9 MEM- BER	%	10 AND ABOVE	%	ALL HOUSE	%
UNDER 0.10	6.75	13.26	18.03	35.43	17.62	34.63	8.48	16.68	0.00	0.00	50.88	100.00
0.10 - 0.50	5.44	6.72	35.46	43.79	21.62	26.70	17.12	21.14	1.34	1.65	80.98	100.00
0.51 - 1.00	1.01	1.66	18.69	30.74	24.42	40.17	14.84	24.42	1.83	3.01	60.79	100.00
1.01 - 2.00	1.05	0.98	14.73	13.68	39.23	36.46	49.51	46.01	3.09	2.87	107.61	100.00
2.01 - 5.00	0.52	0.84	9.28	14.91	18.39	29.53	31.64	50.82	2.43	3.90	62.26	100.00
5.01 - 10.00	0.00	0.00	0.00	0.00	0.92	52.55	0.83	47.45	0.00	0.00	1.75	100.00
10.01 AND OVER	0.00	0.00	0.00	0.00	0.00	0.00	0.00	0.00	0.00	0.00	0.00	0.00
TOTAL	14.77	4.06	96.19	26.40	122.20	33.54	122.42	33.61	8.69	2.38	364.27	100.00

TABLE 62 TOTAL NUMBER OF HOUSEHOLDS BY SIZE OF HOLDING AND SIZE OF HOUSEHOLD

1988/89 (1981 E.C.)

METEKEL

NUMBER IN THOUSANDS

SIZE OF HOLDING (IN HECTARES)	SIZE OF HOUSEHOLD											
	ONE MEM- BER	%	2-3 MEM- BER	%	4-5 MEM- BER	%	6-9 MEM- BER	%	10 AND ABOVE MEM	%	ALL HOUSE HOLDS	%
UNDER 0.10	0.55	3.22	6.39	37.40	6.71	39.30	3.01	17.62	0.42	2.44	17.08	100.00
0.10 - 0.50	1.09	9.61	3.22	28.40	4.84	42.64	2.20	19.34	0.00	0.00	11.35	100.00
0.51 - 1.00	0.14	2.05	2.18	32.83	2.33	35.15	1.87	28.09	0.12	1.85	6.64	100.00
1.01 - 2.00	0.11	0.92	3.12	26.78	4.11	35.21	3.76	32.28	0.56	4.80	11.66	100.00
2.01 - 5.00	0.00	0.00	1.58	11.13	4.58	32.16	7.15	50.26	0.92	6.46	14.23	100.00
5.01 - 10.00	0.00	0.00	0.00	0.00	0.22	15.60	0.64	45.94	0.54	38.46	1.40	100.00
10.01 AND OVER	0.00	0.00	0.00	0.00	0.00	0.00	0.00	0.00	0.00	0.00	0.00	0.00
TOTAL	1.89	3.02	16.49	26.45	22.79	36.54	18.63	29.88	2.56	4.10	62.36	100.00

TABLE 63 TOTAL NUMBER OF HOUSEHOLDS BY SIZE OF HOLDING AND SIZE OF HOUSEHOLD

1988/89 (1981 E.C.)

NORTH GONDER

NUMBER IN THOUSANDS

SIZE OF HOLDING (IN HECTARES)	SIZE OF HOUSEHOLD											
	ONE MEM- BER	%	2-3 MEM- BER	%	4-5 MEM- BER	%	6-9 MEM- BER	%	10 AND ABOVE MEM	%	ALL HOUSE HOLDS	%
UNDER 0.10	0.47	3.85	6.03	49.63	3.25	26.77	2.29	18.84	0.11	0.91	12.15	100.00
0.10 - 0.50	0.64	4.16	5.35	34.76	5.69	36.98	3.60	23.38	0.11	0.72	15.39	100.00
0.51 - 1.00	0.25	1.19	6.15	29.05	7.76	36.64	6.32	29.83	0.70	3.29	21.18	100.00
1.01 - 2.00	1.02	2.24	8.61	18.99	13.30	29.32	19.37	42.69	3.07	6.76	45.37	100.00
2.01 - 5.00	0.00	0.00	3.89	12.31	8.05	25.45	15.86	50.15	3.82	12.09	31.62	100.00
5.01 - 10.00	0.00	0.00	0.27	31.75	0.00	0.00	0.47	55.69	0.10	12.44	0.84	100.00
10.01 AND OVER	0.00	0.00	0.00	0.00	0.00	0.00	0.00	0.00	0.00	0.00	0.00	0.00
TOTAL	2.38	1.88	30.30	23.95	38.05	30.07	47.91	37.85	7.91	6.25	126.55	100.00

TABLE 64 TOTAL NUMBER OF HOUSEHOLDS BY SIZE OF HOLDING AND SIZE OF HOUSEHOLD

1988/89 (1981 E.C.)

SOUTH GONDER

NUMBER IN THOUSANDS

SIZE OF HOLDING (IN HECTARES)	SIZE OF HOUSEHOLD											
	ONE MEM- BER	%	2-3 MEM- BER	%	4-5 MEM- BER	%	6-9 MEM- BER	%	10 AND ABOVE	%	ALL HOUSE	%
UNDER 0.10	2.38	19.71	6.96	57.57	1.78	14.73	0.97	7.99	0.00	0.00	12.09	100.00
0.10 - 0.50	3.12	8.69	13.12	36.50	11.28	31.37	8.43	23.44	0.00	0.00	35.95	100.00
0.51 - 1.00	0.64	1.07	18.94	31.48	26.91	44.74	13.66	22.70	0.00	0.00	60.15	100.00
1.01 - 2.00	0.28	0.30	13.99	14.76	41.80	44.12	37.12	39.18	1.56	1.64	94.75	100.00
2.01 - 5.00	0.83	1.68	4.85	9.87	12.69	25.82	27.80	56.56	2.98	6.06	49.15	100.00
5.01 - 10.00	0.00	0.00	0.00	0.00	0.00	0.00	0.36	100.00	0.00	0.00	0.36	100.00
10.01 AND OVER	0.00	0.00	0.00	0.00	0.00	0.00	0.00	0.00	0.00	0.00	0.00	0.00
TOTAL	7.25	2.87	57.86	22.92	94.46	37.42	88.34	34.99	4.54	1.80	252.45	100.00

TABLE 65 TOTAL NUMBER OF HOUSEHOLDS BY SIZE OF HOLDING AND SIZE OF HOUSEHOLD

SIZE OF HOLDING (IN HECTARES)	1988/89 (1981 E.C.)											
	ONE MEM- BER	%	2-3 MEM- BER	%	4-5 MEM- BER	%	6-9 MEM- BER	%	10 AND ABOVE MEM	%	ALL HOUSE HOLDS	%
UNDER 0.10	0.02	0.91	0.29	13.34	0.65	29.58	1.13	51.41	0.10	4.76	2.19	100.00
0.10 - 0.50	0.02	0.34	0.71	11.35	1.82	29.12	3.37	53.93	0.33	5.24	6.25	100.00
0.51 - 1.00	0.01	0.54	0.19	8.75	0.53	23.89	1.12	50.82	0.35	16.00	2.20	100.00
1.01 - 2.00	0.00	0.00	0.00	0.00	0.13	21.68	0.43	71.76	0.04	6.55	0.60	100.00
2.01 - 5.00	0.00	0.00	0.00	0.00	0.00	0.00	0.00	0.00	0.00	0.00	0.00	0.00
5.01 - 10.00	0.00	0.00	0.00	0.00	0.00	0.00	0.00	0.00	0.00	0.00	0.00	0.00
10.01 AND OVER	0.00	0.00	0.00	0.00	0.00	0.00	0.00	0.00	0.00	0.00	0.00	0.00
TOTAL	0.05	0.47	1.19	10.63	3.13	27.80	6.05	53.77	0.82	7.33	11.24	100.00

NUMBER IN THOUSANDS

TABLE 66 TOTAL NUMBER OF HOUSEHOLDS BY SIZE OF HOLDING AND SIZE OF HOUSEHOLD

1988/89 (1981 E.C.)

EAST HARERGE

NUMBER IN THOUSANDS

SIZE OF HOLDING (IN HECTARES)	SIZE OF HOUSEHOLD											
	ONE MEM- BER	%	2-3 MEM- BER	%	4-5 MEM- BER	%	6-9 MEM- BER	%	10 AND ABOVE	%	ALL HOUSE	%
UNDER 0.10	0.31	1.25	10.33	41.51	8.92	35.81	5.34	21.43	0.00	0.00	24.90	100.00
0.10 - 0.50	2.65	1.93	32.64	23.84	46.09	33.66	48.81	35.65	6.72	4.91	136.91	100.00
0.51 - 1.00	0.25	0.31	14.01	17.30	29.62	36.57	31.99	39.49	5.12	6.33	80.99	100.00
1.01 - 2.00	0.44	1.23	4.75	13.27	14.23	39.73	13.97	39.00	2.42	6.77	35.81	100.00
2.01 - 5.00	0.00	0.00	1.77	14.74	5.22	43.44	3.76	31.34	1.26	10.49	12.01	100.00
5.01 - 10.00	0.00	0.00	0.00	0.00	0.00	0.00	0.44	100.00	0.00	0.00	0.44	100.00
10.01 AND OVER	0.00	0.00	0.00	0.00	0.00	0.00	0.00	0.00	0.00	0.00	0.00	0.00
TOTAL	3.65	1.25	63.50	21.82	104.08	35.75	104.31	35.84	15.52	5.33	291.06	100.00

TABLE 67 TOTAL NUMBER OF HOUSEHOLDS BY SIZE OF HOLDING AND SIZE OF HOUSEHOLD

SIZE OF HOLDING (IN HECTARES)	1988/89 (1981 E.C.)											
	ONE MEM- BER	%	2-3 MEM- BER	%	4-5 MEM- BER	%	6-9 MEM- BER	%	10 AND ABOVE MEM	%	ALL HOUSE HOLDS	%
UNDER 0.10	1.20	17.96	1.97	29.57	2.20	32.87	0.87	13.04	0.44	6.56	6.68	100.00
0.10 - 0.50	1.80	2.54	18.11	25.61	24.42	34.53	24.35	34.43	2.04	2.88	70.72	100.00
0.51 - 1.00	1.22	1.76	10.28	14.86	17.99	26.01	35.51	51.35	4.17	6.02	69.17	100.00
1.01 - 2.00	0.60	2.14	1.90	6.73	5.19	18.41	16.34	57.96	4.16	14.76	28.19	100.00
2.01 - 5.00	0.21	6.41	0.00	0.00	0.65	19.59	1.21	36.12	1.26	37.86	3.33	100.00
5.01 - 10.00	0.00	0.00	0.00	0.00	0.00	0.00	0.29	49.91	0.29	49.91	0.58	100.00
10.01 AND OVER	0.00	0.00	0.00	0.00	0.00	0.00	0.00	0.00	0.00	0.00	0.00	0.00
TOTAL	5.03	2.81	32.26	18.06	50.45	28.24	78.57	43.97	12.36	6.91	178.67	100.00

NUMBER IN THOUSANDS

TABLE 68 TOTAL NUMBER OF HOUSEHOLDS BY SIZE OF HOLDING AND SIZE OF HOUSEHOLD

1988/89 (1981 E.C.)

GAMBELA

NUMBER IN THOUSANDS

SIZE OF HOLDING (IN HECTARES)	SIZE OF HOUSEHOLD											
	ONE MEM- BER	%	2-3 MEM- BER	%	4-5 MEM- BER	%	6-9 MEM- BER	%	10 AND ABOVE MEM	%	ALL HOUSE HOLDS	%
UNDER 0.10	0.48	11.04	1.34	30.61	1.31	29.94	1.24	28.41	0.00	0.00	4.37	100.00
0.10 - 0.50	1.11	14.28	3.29	42.18	2.21	28.32	1.06	13.62	0.13	1.60	7.80	100.00
0.51 - 1.00	0.54	5.73	2.85	30.23	3.18	33.77	2.77	29.41	0.08	0.85	9.42	100.00
1.01 - 2.00	0.00	0.00	0.21	14.14	0.14	9.05	0.93	61.20	0.24	15.60	1.52	100.00
2.01 - 5.00	0.00	0.00	0.00	0.00	0.08	100.00	0.00	0.00	0.00	0.00	0.08	100.00
5.01 - 10.00	0.00	0.00	0.00	0.00	0.00	0.00	0.00	0.00	0.00	0.00	0.00	0.00
10.01 AND OVER	0.00	0.00	0.00	0.00	0.00	0.00	0.00	0.00	0.00	0.00	0.00	0.00
TOTAL	2.13	9.21	7.69	33.17	6.92	29.83	6.00	25.88	0.45	1.90	23.19	100.00

TABLE 69 TOTAL NUMBER OF HOUSEHOLDS BY SIZE OF HOLDING AND SIZE OF HOUSEHOLD

1988/89 (1981 E.C.)
 ILUBABOR
 NUMBER IN THOUSANDS

SIZE OF HOLDING (IN HECTARES)	SIZE OF HOUSEHOLD											
	ONE MEM- BER	%	2-3 MEM- BER	%	4-5 MEM- BER	%	6-9 MEM- BER	%	10 AND ABOVE MEM	%	ALL HOUSE HOLDS	%
UNDER 0.10	2.80	8.89	13.69	43.43	10.68	33.87	3.76	11.93	0.59	1.88	31.52	100.00
0.10 - 0.50	11.05	5.40	67.66	33.06	78.94	38.57	45.82	22.39	1.19	0.58	204.66	100.00
0.51 - 1.00	0.58	0.44	27.20	20.83	50.20	38.45	47.44	36.34	5.13	3.93	130.55	100.00
1.01 - 2.00	0.00	0.00	7.13	11.58	20.96	34.08	29.00	47.14	4.43	7.20	61.52	100.00
2.01 - 5.00	0.00	0.00	1.62	14.00	2.34	20.16	4.40	37.87	3.25	27.97	11.61	100.00
5.01 - 10.00	0.00	0.00	0.00	0.00	0.00	0.00	0.00	0.00	0.49	100.00	0.49	100.00
10.01 AND OVER	0.00	0.00	0.00	0.00	0.00	0.00	0.00	0.00	0.00	0.00	0.00	0.00
TOTAL	14.43	3.28	117.30	26.64	163.12	37.04	130.42	29.62	15.08	3.42	440.35	100.00

TABLE 70 TOTAL NUMBER OF HOUSEHOLDS BY SIZE OF HOLDING AND SIZE OF HOUSEHOLD

1988/89 (1981 E.C.)

KEFA

NUMBER IN THOUSANDS

SIZE OF HOLDING (IN HECTARES)	SIZE OF HOUSEHOLD											
	ONE MEM- BER	%	2-3 MEM- BER	%	4-5 MEM- BER	%	6-9 MEM- BER	%	10 AND ABOVE MEM	%	ALL HOUSE HOLDS	%
UNDER 0.10	4.33	10.90	20.36	51.20	7.24	18.20	7.84	19.70	0.00	0.00	39.77	100.00
0.10 - 0.50	3.40	3.68	30.04	32.45	39.41	42.56	19.31	20.86	0.42	0.45	92.58	100.00
0.51 - 1.00	0.60	1.87	8.22	25.86	10.72	33.71	9.36	29.45	2.89	9.10	31.79	100.00
1.01 - 2.00	0.16	1.29	1.85	15.32	4.32	35.70	5.42	44.80	0.35	2.89	12.10	100.00
2.01 - 5.00	0.00	0.00	0.00	0.00	1.35	26.29	3.21	62.37	0.58	11.36	5.14	100.00
5.01 - 10.00	0.00	0.00	0.00	0.00	0.15	60.48	0.10	39.52	0.00	0.00	0.25	100.00
10.01 AND OVER	0.00	0.00	0.00	0.00	0.00	0.00	0.00	0.00	0.00	0.00	0.00	0.00
TOTAL	8.49	4.67	60.47	33.30	63.19	34.79	45.24	24.91	4.24	2.34	181.63	100.00

TABLE 71 TOTAL NUMBER OF HOUSEHOLDS BY SIZE OF HOLDING AND SIZE OF HOUSEHOLD

1988/89 (1981 E.C.)

ADDIS ABABA

NUMBER IN THOUSANDS

SIZE OF HOLDING (IN HECTARES)	SIZE OF HOUSEHOLD											
	ONE MEM- BER	%	2-3 MEM- BER	%	4-5 MEM- BER	%	6-9 MEM- BER	%	10 AND ABOVE MEM	%	ALL HOUSE HOLDS	%
UNDER 0.10	0.12	3.81	0.74	24.70	1.11	36.80	1.05	34.71	0.00	0.00	3.02	100.00
0.10 - 0.50	0.79	7.07	3.94	35.07	3.76	33.54	2.39	21.32	0.34	3.00	11.22	100.00
0.51 - 1.00	1.36	8.03	4.92	29.12	5.62	33.22	4.78	28.28	0.23	1.37	16.91	100.00
1.01 - 2.00	0.93	3.00	7.87	25.34	11.52	37.09	9.69	31.17	1.06	3.40	31.07	100.00
2.01 - 5.00	0.84	4.00	1.54	7.33	5.56	26.44	11.11	52.84	1.97	9.39	21.02	100.00
5.01 - 10.00	0.24	34.44	0.00	0.00	0.00	0.00	0.33	48.13	0.12	17.44	0.69	100.00
10.01 AND OVER	0.00	0.00	0.00	0.00	0.00	0.00	0.00	0.00	0.00	0.00	0.00	0.00
TOTAL	4.28	5.10	19.01	22.66	27.57	32.85	29.35	34.97	3.72	4.43	83.93	100.00

TABLE 72 TOTAL NUMBER OF HOUSEHOLDS BY SIZE OF HOLDING AND SIZE OF HOUSEHOLD

1988/89 (1981 E.C.)												
EAST SHEWA												
NUMBER IN THOUSANDS												
SIZE OF HOLDING (IN HECTARES)	SIZE OF HOUSEHOLD											
	ONE MEM- BER	%	2-3 MEM- BER	%	4-5 MEM- BER	%	6-9 MEM- BER	%	10 AND ABOVE MEM	%	ALL HOUSE HOLDS	%
UNDER 0.10	0.14	8.03	0.31	17.97	0.91	52.34	0.33	18.83	0.05	2.83	1.74	100.00
0.10 - 0.50	1.04	15.25	2.61	38.40	1.62	23.77	1.53	22.57	0.00	0.00	6.80	100.00
0.51 - 1.00	1.73	10.86	4.38	27.54	4.31	27.12	5.35	33.64	0.13	0.82	15.90	100.00
1.01 - 2.00	1.59	4.55	7.07	20.24	11.37	32.51	13.80	39.47	1.13	3.23	34.96	100.00
2.01 - 5.00	0.81	2.42	4.17	12.42	10.28	30.61	15.31	45.61	3.00	8.94	33.57	100.00
5.01 - 10.00	0.21	8.98	0.07	3.06	0.44	19.35	1.04	45.53	0.53	23.12	2.29	100.00
10.01 AND OVER	0.00	0.00	0.00	0.00	0.00	0.00	0.12	63.16	0.07	36.84	0.19	100.00
TOTAL	5.52	5.77	18.61	19.51	28.93	30.30	37.48	39.27	4.91	5.14	95.45	100.00

TABLE 73 TOTAL NUMBER OF HOUSEHOLDS BY SIZE OF HOLDING AND SIZE OF HOUSEHOLD

1988/89 (1981 E.C.)												
NORTH SHEWA												
NUMBER IN THOUSANDS												
SIZE OF HOLDING (IN HECTARES)	SIZE OF HOUSEHOLD											
	ONE MEM- BER	%	2-3 MEM- BER	%	4-5 MEM- BER	%	6-9 MEM- BER	%	10 AND ABOVE MEM	%	ALL HOUSE HOLDS	%
UNDER 0.10	1.26	12.82	3.23	32.93	2.81	28.63	2.38	24.23	0.14	1.41	9.82	100.00
0.10 - 0.50	7.28	8.25	28.40	32.17	30.64	34.71	20.89	23.66	1.07	1.22	88.28	100.00
0.51 - 1.00	3.78	3.01	31.60	25.18	49.22	39.22	38.26	30.48	2.66	2.12	125.52	100.00
1.01 - 2.00	2.13	1.79	16.28	13.66	45.36	38.07	51.27	43.04	4.10	3.44	119.14	100.00
2.01 - 5.00	1.58	4.36	5.94	16.41	13.73	37.97	13.30	36.78	1.62	4.48	36.17	100.00
5.01 - 10.00	0.00	0.00	0.00	0.00	0.71	46.42	0.19	12.48	0.63	41.10	1.53	100.00
10.01 AND OVER	0.00	0.00	0.00	0.00	0.00	0.00	0.56	100.00	0.00	0.00	0.56	100.00
TOTAL	16.03	4.20	85.45	22.43	142.47	37.39	126.85	33.30	10.22	2.68	381.02	100.00

TABLE 74 TOTAL NUMBER OF HOUSEHOLDS BY SIZE OF HOLDING AND SIZE OF HOUSEHOLD

1988/89 (1981 E.C.)

SOUTH SHEWA

SIZE OF HOLDING (IN HECTARES)	NUMBER IN THOUSANDS											
	SIZE OF HOUSEHOLD											
	ONE MEM- BER	%	2-3 MEM- BER	%	4-5 MEM- BER	%	6-9 MEM- BER	%	10 AND ABOVE	%	ALL HOUSE	%
UNDER 0.10	0.92	3.72	7.98	32.42	8.62	35.03	6.51	26.46	0.58	2.37	24.61	100.00
0.10 - 0.50	6.17	4.39	38.69	27.56	47.54	33.86	44.20	31.48	3.81	2.71	140.41	100.00
0.51 - 1.00	2.15	1.12	30.73	15.96	65.27	33.89	86.50	44.92	7.91	4.11	192.56	100.00
1.01 - 2.00	3.07	2.69	11.67	10.24	28.66	25.15	63.26	55.52	7.28	6.39	113.94	100.00
2.01 - 5.00	0.73	3.52	1.24	6.03	2.03	9.86	11.43	55.45	5.18	25.14	20.61	100.00
5.01 - 10.00	0.00	0.00	0.00	0.00	0.38	19.60	0.56	29.19	0.99	51.22	1.93	100.00
10.01 AND OVER	0.00	0.00	0.00	0.00	0.00	0.00	0.00	0.00	0.00	0.00	0.00	0.00
TOTAL	13.04	2.64	90.31	18.28	152.50	30.87	212.46	43.00	25.75	5.21	494.06	100.00

TABLE 75 TOTAL NUMBER OF HOUSEHOLDS BY SIZE OF HOLDING AND SIZE OF HOUSEHOLD

1988/89 (1981 E.C.)												
WEST SHEWA												
NUMBER IN THOUSANDS												
SIZE OF HOLDING (IN HECTARES)	SIZE OF HOUSEHOLD											
	ONE MEM- BER	%	2-3 MEM- BER	%	4-5 MEM- BER	%	6-9 MEM- BER	%	10 AND ABOVE MEM	%	ALL HOUSE HOLDS	%
UNDER 0.10	2.62	6.17	19.92	46.88	12.92	30.41	6.59	15.52	0.43	1.01	42.48	100.00
0.10 - 0.50	3.35	2.03	42.89	25.98	63.16	38.25	53.08	32.15	2.64	1.60	165.12	100.00
0.51 - 1.00	0.66	0.76	24.87	28.91	25.79	29.99	29.77	34.60	4.94	5.74	86.03	100.00
1.01 - 2.00	1.01	1.06	21.84	23.00	29.21	30.76	38.62	40.66	4.30	4.52	94.98	100.00
2.01 - 5.00	0.26	1.17	2.18	9.88	6.93	31.37	10.25	46.36	2.48	11.22	22.10	100.00
5.01 - 10.00	0.00	0.00	0.00	0.00	0.46	51.41	0.00	0.00	0.43	48.59	0.89	100.00
10.01 AND OVER	0.00	0.00	0.00	0.00	0.00	0.00	0.00	0.00	0.00	0.00	0.00	0.00
TOTAL	7.90	1.92	111.70	27.14	138.47	33.64	138.31	33.60	15.22	3.70	411.60	100.00

TABLE 76 TOTAL NUMBER OF HOUSEHOLDS BY SIZE OF HOLDING AND SIZE OF HOUSEHOLD

1988/89 (1981 E.C.)

BORENA

NUMBER IN THOUSANDS

SIZE OF HOLDING (IN HECTARES)	SIZE OF HOUSEHOLD											
	ONE MEM- BER	%	2-3 MEM- BER	%	4-5 MEM- BER	%	6-9 MEM- BER	%	10 AND ABOVE MEM	%	ALL HOUSE HOLDS	%
UNDER 0.10	0.28	1.26	4.94	22.60	7.57	34.64	7.64	34.96	1.43	6.54	21.86	100.00
0.10 - 0.50	0.47	1.75	4.92	18.21	9.35	34.61	10.78	39.90	1.49	5.53	27.01	100.00
0.51 - 1.00	0.00	0.00	2.55	14.27	4.59	25.73	8.69	48.75	2.00	11.24	17.83	100.00
1.01 - 2.00	0.00	0.00	0.76	11.56	1.65	25.03	2.73	41.46	1.44	21.94	6.58	100.00
2.01 - 5.00	0.00	0.00	0.18	10.61	0.34	19.31	0.70	40.40	0.51	29.63	1.73	100.00
5.01 - 10.00	0.00	0.00	0.00	0.00	0.00	0.00	0.00	0.00	0.00	0.00	0.00	0.00
10.01 AND OVER	0.00	0.00	0.00	0.00	0.00	0.00	0.00	0.00	0.00	0.00	0.00	0.00
TOTAL	0.75	1.00	13.35	17.79	23.50	31.32	30.54	40.71	6.87	9.18	75.01	100.00

TABLE 77 TOTAL NUMBER OF HOUSEHOLDS BY SIZE OF HOLDING AND SIZE OF HOUSEHOLD

SIZE OF HOLDING (IN HECTARES)	1988/89 (1981 E.C.)											
	SIDAMO											
NUMBER IN THOUSANDS												
SIZE OF HOUSEHOLD												
	ONE MEM- BER	%	2-3 MEM- BER	%	4-5 MEM- BER	%	6-9 MEM- BER	%	10 AND ABOVE MEM	%	ALL HOUSE HOLDS	%
UNDER 0.10	4.78	7.09	24.00	35.61	19.43	28.83	17.50	25.97	1.68	2.50	67.39	100.00
0.10 - 0.50	6.81	2.13	56.63	17.72	103.42	32.36	137.28	42.96	15.44	4.83	319.58	100.00
0.51 - 1.00	0.00	0.00	10.92	11.89	21.93	23.89	42.26	46.04	16.69	18.18	91.80	100.00
1.01 - 2.00	0.40	1.68	1.71	7.21	2.83	11.91	10.60	44.57	8.23	34.63	23.77	100.00
2.01 - 5.00	0.00	0.00	0.35	18.43	1.03	54.07	0.52	27.51	0.00	0.00	1.90	100.00
5.01 - 10.00	0.00	0.00	0.00	0.00	0.00	0.00	0.00	0.00	0.00	0.00	0.00	0.00
10.01 AND OVER	0.00	0.00	0.00	0.00	0.00	0.00	0.00	0.00	0.00	0.00	0.00	0.00
TOTAL	11.99	2.38	93.61	18.56	148.64	29.47	208.16	41.26	42.04	8.34	504.44	100.00

TABLE 78 TOTAL NUMBER OF HOUSEHOLDS BY SIZE OF HOLDING AND SIZE OF HOUSEHOLD

1988/89 (1981 E.C.)

ASOSA

SIZE OF HOLDING (IN HECTARES)	NUMBER IN THOUSANDS											
	SIZE OF HOUSEHOLD											
	ONE MEM- BER	%	2-3 MEM- BER	%	4-5 MEM- BER	%	6-9 MEM- BER	%	10 AND ABOVE	%	ALL HOUSE	%
UNDER 0.10	0.60	6.10	3.64	36.78	4.46	45.04	1.09	10.98	0.11	1.10	9.90	100.00
0.10 - 0.50	1.37	6.08	7.23	32.08	8.49	37.65	5.29	23.45	0.17	0.73	22.55	100.00
0.51 - 1.00	0.07	0.73	1.52	16.12	3.17	33.64	3.85	40.81	0.82	8.70	9.43	100.00
1.01 - 2.00	0.00	0.00	0.44	9.30	1.43	30.44	2.09	44.48	0.74	15.80	4.70	100.00
2.01 - 5.00	0.00	0.00	0.14	5.63	0.49	19.09	1.19	46.22	0.75	29.03	2.57	100.00
5.01 - 10.00	0.00	0.00	0.00	0.00	0.00	0.00	0.10	55.75	0.08	44.83	0.18	100.00
10.01 AND OVER	0.00	0.00	0.00	0.00	0.00	0.00	0.00	0.00	0.00	0.00	0.00	0.00
TOTAL	2.04	4.14	12.97	26.31	18.04	36.58	13.61	27.57	2.67	5.40	49.33	100.00

TABLE 79 TOTAL NUMBER OF HOUSEHOLDS BY SIZE OF HOLDING AND SIZE OF HOUSEHOLD

SIZE OF HOLDING (IN HECTARES)	1988/89 (1981 E.C.)											
	WELEGA											
	NUMBER IN THOUSANDS											
	SIZE OF HOUSEHOLD											
	ONE MEM- BER	%	2-3 MEM- BER	%	4-5 MEM- BER	%	6-9 MEM- BER	%	10 AND ABOVE MEM	%	ALL HOUSE HOLDS	%
UNDER 0.10	3.94	7.94	16.30	32.87	20.53	41.40	8.45	17.04	0.38	0.76	49.60	100.00
0.10 - 0.50	6.08	4.58	42.40	31.97	51.21	38.61	30.74	23.18	2.20	1.66	132.63	100.00
0.51 - 1.00	0.28	0.33	20.28	23.64	26.68	31.10	33.47	39.02	5.07	5.91	85.78	100.00
1.01 - 2.00	0.92	1.72	3.64	6.81	12.80	23.96	28.56	53.46	7.51	14.05	53.43	100.00
2.01 - 5.00	0.24	1.99	0.24	1.99	1.75	14.32	6.31	51.63	3.68	30.09	12.22	100.00
5.01 - 10.00	0.00	0.00	0.00	0.00	0.00	0.00	0.34	40.26	0.50	59.74	0.84	100.00
10.01 AND OVER	0.00	0.00	0.00	0.00	0.00	0.00	0.24	100.00	0.00	0.00	0.24	100.00
TOTAL	11.46	3.42	82.86	24.75	112.97	33.75	108.11	32.30	19.34	5.78	334.74	100.00

TABLE 80 TOTAL NUMBER OF HOUSEHOLDS BY SIZE OF HOLDING AND SIZE OF HOUSEHOLD

1988/89 (1981 E.C.)												
NORTH WOLO												
NUMBER IN THOUSANDS												
SIZE OF HOLDING (IN HECTARES)	SIZE OF HOUSEHOLD											
	ONE MEM- BER	%	2-3 MEM- BER	%	4-5 MEM- BER	%	6-9 MEM- BER	%	10 AND ABOVE	%	ALL HOUSE	%
UNDER 0.10	2.69	18.34	3.95	26.92	4.33	29.55	3.69	25.19	0.00	0.00	14.66	100.00
0.10 - 0.50	3.42	4.36	27.92	35.64	30.33	38.71	16.15	20.61	0.54	0.69	78.36	100.00
0.51 - 1.00	1.76	2.79	14.55	23.00	27.54	43.55	17.77	28.09	1.63	2.57	63.25	100.00
1.01 - 2.00	0.44	1.14	4.78	12.39	15.96	41.36	16.50	42.76	0.90	2.34	38.58	100.00
2.01 - 5.00	0.00	0.00	1.59	16.88	2.62	27.79	4.34	46.04	0.88	9.29	9.43	100.00
5.01 - 10.00	0.28	100.00	0.00	0.00	0.00	0.00	0.00	0.00	0.00	0.00	0.28	100.00
10.01 AND OVER	0.00	0.00	0.00	0.00	0.00	0.00	0.00	0.00	0.00	0.00	0.00	0.00
TOTAL	8.59	4.20	52.79	25.81	80.78	39.49	58.45	28.57	3.95	1.93	204.56	100.00

TABLE 81 TOTAL NUMBER OF HOUSEHOLDS BY SIZE OF HOLDING AND SIZE OF HOUSEHOLD

SIZE OF HOLDING (IN HECTARES)	SIZE OF HOUSEHOLD											
	ONE MEM- BER	%	2-3 MEM- BER	%	4-5 MEM- BER	%	6-9 MEM- BER	%	10 AND ABOVE MEM	%	ALL HOUSE HOLDS	%
UNDER 0.10	2.20	4.60	20.83	43.58	18.40	38.50	5.97	12.49	0.40	0.83	47.80	100.00
0.10 - 0.50	12.07	7.55	57.09	35.68	55.06	34.42	33.87	21.17	1.90	1.18	159.99	100.00
0.51 - 1.00	4.02	3.18	40.78	32.23	48.53	38.37	30.07	23.77	3.09	2.45	126.49	100.00
1.01 - 2.00	1.40	2.19	12.10	18.98	22.57	35.40	26.43	41.46	1.26	1.97	63.76	100.00
2.01 - 5.00	0.00	0.00	0.00	0.00	0.89	19.31	2.85	61.44	0.89	19.25	4.63	100.00
5.01 - 10.00	0.00	0.00	0.00	0.00	0.00	0.00	0.00	0.00	0.00	0.00	0.00	0.00
10.01 AND OVER	0.00	0.00	0.00	0.00	0.00	0.00	0.00	0.00	0.00	0.00	0.00	0.00
TOTAL	19.69	4.89	130.80	32.48	145.45	36.12	99.19	24.63	7.54	1.87	402.67	100.00

NUMBER IN THOUSANDS

TABLE 82 NUMBER OF HOLDERS BY AGE OF HOLDER AND TYPE OF HOLDING

1988/89 (1981 E.C.)

ETHIOPIA*

AGE OF HOLDERS IN YEARS	NUMBER IN THOUSANDS							
	WITH CROP ONLY	%	WITH LIVESTOCK ONLY	%	WITH CROP AND LIVESTOCK	%	TOTAL NUMBER OF HOLDERS	%
UNDER 18	14.18	28.09	9.49	18.81	26.78	53.10	50.44	100.00
18 - 20	64.41	32.71	9.55	4.85	122.94	62.44	196.87	100.00
21 - 24	91.01	31.88	8.12	2.85	186.27	65.27	285.37	100.00
25 - 29	170.91	25.39	12.23	1.81	490.02	72.79	673.18	100.00
30 - 39	317.42	20.08	23.02	1.46	1240.27	78.46	1580.69	100.00
40 - 49	276.39	20.90	19.43	1.47	1026.83	77.63	1322.62	100.00
50 - 59	197.02	21.01	10.83	1.15	729.71	77.83	937.57	100.00
60 & ABOVE	253.08	22.15	20.46	1.79	871.64	76.06	1145.94	100.00
NOT STATED	2.10	32.43	0.72	11.06	3.67	56.52	6.50	100.00
TOTAL	1387.23	22.38	113.84	1.84	4698.10	75.78	6199.17	100.00

* EXCLUDING ERITREA, TIGRAY, ASAB AND OGADEN AUTONOMOUS REGIONS

FIG 3. PERCENTAGE OF HOLDERS BY TYPE OF HOLDING IN ETHIOPIA, 1988/89(1981 E.C.)

CROP AND LIVESTOCK
75.78%

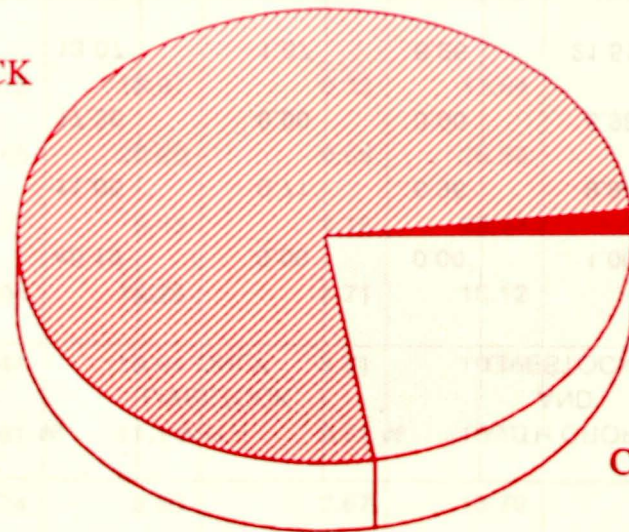

LIVESTOCK ONLY
1.84%

CROP ONLY
22.38%

TABLE 83 NUMBER OF HOLDERS BY AGE OF HOLDER AND TYPE OF HOLDING

1988/89 (1981 E.C.)

ARSI

AGE OF HOLDERS IN YEARS	NUMBER IN THOUSANDS							
	WITH CROP ONLY	%	WITH LIVESTOCK ONLY	%	WITH CROP AND LIVESTOCK	%	TOTAL NUMBER OF HOLDERS	%
UNDER 18	0.67	40.19	0.00	0.00	1.00	59.81	1.67	100.00
18 - 20	1.31	11.05	0.71	5.96	9.84	82.99	11.86	100.00
21 - 24	1.47	17.36	0.00	0.00	6.98	82.63	8.45	100.00
25 - 29	3.48	13.07	1.67	6.26	21.51	80.66	26.66	100.00
30 - 39	6.58	7.56	2.09	2.40	78.30	90.04	86.97	100.00
40 - 49	4.24	6.68	1.51	2.38	57.65	90.93	63.40	100.00
50 - 59	3.11	7.77	0.64	1.59	36.24	90.64	39.99	100.00
60 & ABOVE	5.17	8.91	1.77	3.05	51.09	88.03	58.03	100.00
NOT STATED	0.00	0.00	0.00	0.00	0.00	0.00	0.00	0.00
TOTAL	26.03	8.76	8.39	2.82	262.61	88.41	297.03	100.00

TABLE 84 NUMBER OF HOLDERS BY AGE OF HOLDER AND TYPE OF HOLDING

1988/89 (1981 E.C.)

BALE

NUMBER IN THOUSANDS

AGE OF HOLDERS IN YEARS	WITH CROP ONLY	%	WITH LIVESTOCK ONLY	%	WITH CROP AND LIVESTOCK	%	TOTAL NUMBER OF HOLDERS	%
UNDER 18	0.12	18.97	0.32	49.84	0.20	31.19	0.64	100.00
18 - 20	0.45	20.80	0.58	26.52	1.15	52.63	2.18	100.00
21 - 24	0.27	5.43	1.15	23.53	3.48	71.04	4.90	100.00
25 - 29	2.04	19.25	1.71	16.12	6.85	64.63	10.60	100.00
30 - 39	5.41	18.04	3.01	10.05	21.56	71.91	29.98	100.00
40 - 49	2.81	11.11	2.71	10.70	19.78	78.19	25.30	100.00
50 - 59	1.74	8.98	2.67	13.79	14.94	77.23	19.35	100.00
60 & ABOVE	3.12	12.16	2.47	9.63	20.07	78.21	25.66	100.00
NOT STATED	0.00	0.00	0.00	0.00	0.00	0.00	0.00	0.00
TOTAL	15.96	13.45	14.62	12.33	88.03	74.22	118.61	100.00

TABLE 85 NUMBER OF HOLDERS BY AGE OF HOLDER AND TYPE OF HOLDING

1988/89 (1981 E.C.)

NORTH OMO

NUMBER IN THOUSANDS

AGE OF HOLDERS IN YEARS	WITH CROP ONLY	%	WITH LIVESTOCK ONLY	%	WITH CROP AND LIVESTOCK	%	TOTAL NUMBER OF HOLDERS	%
UNDER 18	2.11	33.95	0.00	0.00	4.10	66.05	6.21	100.00
18 - 20	5.56	31.50	0.00	0.00	12.10	68.50	17.66	100.00
21 - 24	12.81	42.38	0.00	0.00	17.42	57.62	30.23	100.00
25 - 29	13.13	21.84	0.00	0.00	47.00	78.16	60.13	100.00
30 - 39	21.62	18.93	0.00	0.00	92.59	81.07	114.21	100.00
40 - 49	16.87	18.79	0.00	0.00	72.89	81.21	89.76	100.00
50 - 59	5.84	10.92	0.00	0.00	47.65	89.08	53.49	100.00
60 & ABOVE	10.37	14.83	0.00	0.00	59.57	85.17	69.94	100.00
NOT STATED	0.11	100.00	0.00	0.00	0.00	0.00	0.11	100.00
TOTAL	88.42	20.02	0.00	0.00	353.32	79.98	441.76	100.00

TABLE 86 NUMBER OF HOLDERS BY AGE OF HOLDER AND TYPE OF HOLDING

1988/89 (1981 E.C.)

SOUTH OMO

NUMBER IN THOUSANDS

AGE OF HOLDERS IN YEARS	WITH CROP ONLY	%	WITH LIVESTOCK ONLY	%	WITH CROP AND LIVESTOCK	%	TOTAL NUMBER OF HOLDERS	%
UNDER 18	0.07	34.91	0.14	65.57	0.00	0.00	0.21	100.00
18 - 20	0.57	80.51	0.00	0.00	0.14	19.35	0.71	100.00
21 - 24	1.09	56.06	0.00	0.00	0.86	43.94	1.95	100.00
25 - 29	2.15	49.91	0.00	0.00	2.16	50.09	4.31	100.00
30 - 39	2.20	26.30	0.00	0.00	6.16	73.70	8.36	100.00
40 - 49	1.49	28.95	0.00	0.00	3.67	71.05	5.16	100.00
50 - 59	0.55	26.49	0.00	0.00	1.53	73.51	2.08	100.00
60 & ABOVE	0.90	49.45	0.00	0.00	0.92	50.55	1.82	100.00
NOT STATED	0.00	0.00	0.00	0.00	0.00	0.00	0.00	0.00
TOTAL	9.02	36.70	0.14	0.56	15.44	62.73	24.60	100.00

TABLE 87 NUMBER OF HOLDERS BY AGE OF HOLDER AND TYPE OF HOLDING

1988/89 (1981 E.C.)

EAST GOJAM

NUMBER IN THOUSANDS

AGE OF HOLDERS IN YEARS	WITH CROP ONLY		WITH LIVESTOCK ONLY		WITH CROP AND LIVESTOCK		TOTAL NUMBER OF HOLDERS	
		%		%		%		%
UNDER 18	0.00	0.00	0.00	0.00	0.33	100.00	0.33	100.00
18 - 20	2.88	32.14	0.73	8.20	5.34	59.65	8.95	100.00
21 - 24	6.63	32.72	0.32	1.59	13.31	65.70	20.26	100.00
25 -29	10.14	32.02	0.00	0.00	21.53	67.98	31.67	100.00
30 - 39	12.40	20.24	0.27	0.44	48.57	79.32	61.24	100.00
40 - 49	9.82	19.85	0.00	0.00	39.65	80.15	49.47	100.00
50 - 59	10.15	24.65	0.00	0.00	31.04	75.35	41.19	100.00
60 & ABOVE	12.07	26.84	1.17	2.61	31.74	70.56	44.98	100.00
NOT STATED	0.26	33.29	0.52	66.71	0.00	0.00	0.78	100.00
TOTAL	64.35	24.86	3.01	1.17	191.51	73.98	258.87	100.00

TABLE 88 NUMBER OF HOLDERS BY AGE OF HOLDER AND TYPE OF HOLDING

1988/89 (1981 E.C.)

WEST GOJAM

NUMBER IN THOUSANDS

AGE OF HOLDERS IN YEARS	WITH CROP ONLY	%	WITH LIVESTOCK ONLY	%	WITH CROP AND LIVESTOCK	%	TOTAL NUMBER OF HOLDERS	%
UNDER 18	0.00	0.00	0.52	50.83	0.51	49.08	1.03	100.00
18 - 20	2.13	16.47	2.02	15.63	8.79	67.89	12.94	100.00
21 - 24	6.45	23.97	0.92	3.42	19.54	72.61	26.91	100.00
25 - 29	10.05	19.58	1.32	2.57	39.97	77.85	51.34	100.00
30 - 39	21.07	21.79	0.98	1.01	74.65	77.20	96.70	100.00
40 - 49	13.07	18.77	0.00	0.00	56.57	81.23	69.64	100.00
50 - 59	12.26	23.26	0.52	0.99	39.93	75.75	52.71	100.00
60 & ABOVE	16.08	28.04	0.92	1.60	40.36	70.35	57.36	100.00
NOT STATED	0.00	0.00	0.00	0.00	0.00	0.00	0.00	0.00
TOTAL	81.11	22.01	7.20	1.96	280.32	76.04	368.63	100.00

TABLE 89 NUMBER OF HOLDERS BY AGE OF HOLDER AND TYPE OF HOLDING

1988/89 (1981 E.C.)

METEKEL

NUMBER IN THOUSANDS

AGE OF HOLDERS IN YEARS	WITH CROP ONLY	%	WITH LIVESTOCK ONLY	%	WITH CROP AND LIVESTOCK	%	TOTAL NUMBER OF HOLDERS	%
UNDER 18	0.00	0.00	0.17	100.00	0.00	0.00	0.17	100.00
18 - 20	0.53	24.43	0.11	4.91	1.53	70.66	2.17	100.00
21 - 24	0.90	28.38	0.00	0.00	2.27	71.65	3.17	100.00
25 - 29	3.43	38.90	0.08	0.95	5.31	60.15	8.82	100.00
30 - 39	7.01	37.26	0.00	0.00	11.81	62.74	18.82	100.00
40 - 49	2.98	23.92	0.27	2.19	9.21	73.89	12.46	100.00
50 - 59	2.58	27.43	0.00	0.00	6.82	72.56	9.40	100.00
60 & ABOVE	2.18	27.39	0.27	3.44	5.50	69.19	7.95	100.00
NOT STATED	0.00	0.00	0.00	0.00	0.00	0.00	0.00	0.00
TOTAL	19.61	31.14	0.90	1.44	42.45	67.42	62.96	100.00

TABLE 90 NUMBER OF HOLDERS BY AGE OF HOLDER AND TYPE OF HOLDING

1988/89 (1981 E.C.)

NORTH GONDER

NUMBER IN THOUSANDS

AGE OF HOLDERS IN YEARS	WITH CROP ONLY	%	WITH LIVESTOCK ONLY	%	WITH CROP AND LIVESTOCK	%	TOTAL NUMBER OF HOLDERS	%
UNDER 18	0.24	12.93	1.32	72.54	0.26	14.53	1.82	100.00
18 - 20	0.18	5.91	1.16	38.64	1.66	55.46	3.00	100.00
21 - 24	0.79	14.06	1.69	30.15	3.12	55.79	5.60	100.00
25 -29	4.17	27.74	1.26	8.37	9.60	63.89	15.03	100.00
30 - 39	4.91	17.24	1.30	4.57	22.27	78.19	28.48	100.00
40 - 49	5.24	18.05	0.62	2.14	23.16	79.81	29.02	100.00
50 - 59	5.56	25.46	0.25	1.15	16.03	73.39	21.84	100.00
60 & ABOVE	6.92	27.71	0.87	3.47	17.18	68.82	24.97	100.00
NOT STATED	0.00	0.00	0.00	0.00	0.15	100.00	0.15	100.00
TOTAL	28.01	21.55	8.47	6.52	93.43	71.93	129.91	100.00

TABLE 91 NUMBER OF HOLDERS BY AGE OF HOLDER AND TYPE OF HOLDING

1988/89 (1981 E.C.)

SOUTH GONDER

NUMBER IN THOUSANDS

AGE OF HOLDERS IN YEARS	WITH CROP ONLY	%	WITH LIVESTOCK ONLY	%	WITH CROP AND LIVESTOCK	%	TOTAL NUMBER OF HOLDERS	%
UNDER 18	0.00	0.00	0.69	74.73	0.23	25.27	0.92	100.00
18 - 20	1.31	24.12	1.50	27.67	2.61	48.21	5.42	100.00
21 - 24	3.53	28.73	1.67	13.63	7.08	57.64	12.28	100.00
25 -29	3.93	15.59	0.88	3.48	20.42	80.93	25.23	100.00
30 - 39	8.53	12.70	0.77	1.15	57.88	86.15	67.18	100.00
40 - 49	12.87	21.69	0.59	0.99	45.88	77.32	59.34	100.00
50 - 59	12.70	28.06	0.52	1.14	32.06	70.80	45.28	100.00
60 & ABOVE	10.72	26.11	0.76	1.86	29.57	72.03	41.05	100.00
NOT STATED	0.31	100.00	0.00	0.00	0.00	0.00	0.31	100.00
TOTAL	53.90	20.97	7.38	2.87	195.73	76.15	257.01	100.00

TABLE 92 NUMBER OF HOLDERS BY AGE OF HOLDER AND TYPE OF HOLDING

1988/89 (1981 E.C.)

DIRE DAWA

NUMBER IN THOUSANDS

AGE OF HOLDERS IN YEARS	WITH CROP ONLY	%	WITH LIVESTOCK ONLY	%	WITH CROP AND LIVESTOCK	%	TOTAL NUMBER OF HOLDERS	%
UNDER 18	0.00	0.00	0.00	0.00	0.00	0.00	0.00	0.00
18 - 20	0.07	18.41	0.00	0.00	0.32	81.59	0.39	100.00
21 - 24	0.00	0.00	0.05	10.39	0.39	89.61	0.44	100.00
25 - 29	0.14	12.73	0.11	10.21	0.82	76.97	1.07	100.00
30 - 39	0.36	9.73	0.20	5.48	3.11	84.79	3.67	100.00
40 - 49	0.13	5.44	0.18	7.33	2.12	87.23	2.43	100.00
50 - 59	0.15	9.16	0.08	5.09	1.43	85.75	1.66	100.00
60 & ABOVE	0.26	16.39	0.04	2.40	1.29	81.21	1.59	100.00
NOT STATED	0.00	0.00	0.04	100.00	0.00	0.00	0.04	100.00
TOTAL	1.11	9.84	0.70	6.15	9.48	84.02	11.29	100.00

TABLE 93 NUMBER OF HOLDERS BY AGE OF HOLDER AND TYPE OF HOLDING

1988/89 (1981 E.C.)

EAST HAREERGE

NUMBER IN THOUSANDS

AGE OF HOLDERS IN YEARS	WITH CROP ONLY	%	WITH LIVESTOCK ONLY	%	WITH CROP AND LIVESTOCK	%	TOTAL NUMBER OF HOLDERS	%
UNDER 18	0.30	10.21	0.89	30.45	1.73	59.38	2.92	100.00
18 - 20	2.30	16.76	0.30	2.17	11.15	81.07	13.75	100.00
21 - 24	3.08	26.88	0.40	3.44	8.00	69.68	11.48	100.00
25 - 29	7.53	21.58	1.21	3.46	26.14	74.95	34.88	100.00
30 - 39	12.68	13.44	2.84	3.01	78.82	83.55	94.34	100.00
40 - 49	7.80	12.25	3.05	4.79	52.81	82.96	63.66	100.00
50 - 59	3.45	9.80	0.69	1.97	31.07	88.23	35.21	100.00
60 & ABOVE	6.73	17.66	0.98	2.59	30.39	79.76	38.10	100.00
NOT STATED	0.00	0.00	0.00	0.00	0.00	0.00	0.00	0.00
TOTAL	43.87	14.91	10.36	3.52	240.11	81.58	294.34	100.00

TABLE 94 NUMBER OF HOLDERS BY AGE OF HOLDER AND TYPE OF HOLDING

1988/89 (1981 E.C.)

WEST HARERGE

NUMBER IN THOUSANDS

AGE OF HOLDERS IN YEARS	WITH CROP ONLY	%	WITH LIVESTOCK ONLY	%	WITH CROP AND LIVESTOCK	%	TOTAL NUMBER OF HOLDERS	%
UNDER 18	0.69	35.76	0.20	10.43	1.04	53.81	1.93	100.00
18 - 20	3.14	32.66	0.00	0.00	6.47	67.33	9.61	100.00
21 - 24	1.63	29.72	0.00	0.00	3.85	70.28	5.48	100.00
25 - 29	5.45	24.77	0.35	1.57	16.21	73.67	22.01	100.00
30 - 39	8.63	16.03	0.48	0.89	44.76	83.08	53.87	100.00
40 - 49	9.33	18.51	0.77	1.52	40.29	79.96	50.39	100.00
50 - 59	5.10	25.00	0.00	0.00	15.31	75.01	20.41	100.00
60 & ABOVE	3.08	16.62	0.91	4.92	14.54	78.47	18.53	100.00
NOT STATED	0.00	0.00	0.00	0.00	0.00	0.00	0.00	0.00
TOTAL	37.05	20.33	2.71	1.49	142.47	78.18	182.23	100.00

TABLE 95 NUMBER OF HOLDERS BY AGE OF HOLDER AND TYPE OF HOLDING

1988/89 (1981 E.C.)

GAMBELA

NUMBER IN THOUSANDS

AGE OF HOLDERS IN YEARS	WITH CROP ONLY	%	WITH LIVESTOCK ONLY	%	WITH CROP AND LIVESTOCK	%	TOTAL NUMBER OF HOLDERS	%
UNDER 18	0.14	55.97	0.00	0.00	0.11	44.03	0.25	100.00
18 - 20	0.55	74.56	0.00	0.00	0.19	25.44	0.74	100.00
21 - 24	0.61	71.77	0.11	13.40	0.12	14.71	0.84	100.00
25 -29	1.44	67.70	0.08	3.91	0.60	28.34	2.12	100.00
30 - 39	3.08	49.57	0.34	5.52	2.79	44.90	6.21	100.00
40 - 49	3.35	50.61	0.35	5.30	2.92	44.09	6.62	100.00
50 - 59	2.56	66.03	0.04	1.08	1.27	32.89	3.87	100.00
60 & ABOVE	1.24	49.00	0.15	5.94	1.14	45.02	2.53	100.00
NOT STATED	0.00	0.00	0.00	0.00	0.00	0.00	0.00	0.00
TOTAL	12.97	55.89	1.07	4.67	9.14	39.44	23.18	100.00

TABLE 96 NUMBER OF HOLDERS BY AGE OF HOLDER AND TYPE OF HOLDING

1988/89 (1981 E.C.)								
ILUBABOR								
NUMBER IN THOUSANDS								
AGE OF HOLDERS IN YEARS	WITH CROP ONLY	%	WITH LIVESTOCK ONLY	%	WITH CROP AND LIVESTOCK	%	TOTAL NUMBER OF HOLDERS	%
UNDER 18	1.40	44.46	0.42	13.22	1.33	42.33	3.15	100.00
18 - 20	6.80	42.33	0.00	0.00	9.27	57.67	16.07	100.00
21 - 24	9.98	40.40	0.38	1.53	14.35	58.07	24.71	100.00
25 - 29	12.33	27.68	0.00	0.00	32.22	72.32	44.55	100.00
30 - 39	30.02	26.14	0.00	0.00	84.81	73.86	114.83	100.00
40 - 49	37.32	37.89	1.13	1.15	60.06	60.96	98.51	100.00
50 - 59	17.97	33.31	0.42	0.77	35.57	65.92	53.96	100.00
60 & ABOVE	27.42	31.72	0.42	0.48	58.63	67.80	86.47	100.00
NOT STATED	0.43	100.00	0.00	0.00	0.00	0.00	0.43	100.00
TOTAL	143.67	32.46	2.77	0.62	296.24	66.92	442.68	100.00

TABLE 97 NUMBER OF HOLDERS BY AGE OF HOLDER AND TYPE OF HOLDING

1988/89 (1981 E.C.)

KEFA

NUMBER IN THOUSANDS

AGE OF HOLDERS IN YEARS	WITH CROP ONLY	%	WITH LIVESTOCK ONLY	%	WITH CROP AND LIVESTOCK	%	TOTAL NUMBER OF HOLDERS	%
UNDER 18	1.50	81.84	0.00	0.00	0.33	18.22	1.83	100.00
18 - 20	3.81	62.40	0.00	0.00	2.30	37.60	6.11	100.00
21 - 24	3.28	34.96	0.00	0.00	6.09	65.04	9.37	100.00
25 - 29	7.65	30.82	0.00	0.00	17.18	69.18	24.83	100.00
30 - 39	16.95	31.48	0.00	0.00	36.89	68.52	53.84	100.00
40 - 49	16.80	32.18	0.29	0.55	35.13	67.28	52.22	100.00
50 - 59	4.93	27.72	0.00	0.00	12.84	72.27	17.77	100.00
60 & ABOVE	5.82	31.12	0.00	0.00	12.90	68.88	18.72	100.00
NOT STATED	0.00	0.00	0.00	0.00	0.00	0.00	0.00	0.00
TOTAL	60.74	32.89	0.29	0.15	123.66	66.96	184.69	100.00

TABLE 98 NUMBER OF HOLDERS BY AGE OF HOLDER AND TYPE OF HOLDING

1988/89 (1981 E.C.)

ADDIS ABABA

NUMBER IN THOUSANDS

AGE OF HOLDERS IN YEARS	WITH CROP ONLY	%	WITH LIVESTOCK ONLY	%	WITH CROP AND LIVESTOCK	%	TOTAL NUMBER OF HOLDERS	%
UNDER 18	0.00	0.00	0.08	14.61	0.45	85.20	0.53	100.00
18 - 20	0.97	52.46	0.00	0.00	0.88	47.54	1.85	100.00
21 - 24	1.06	32.17	0.00	0.00	2.24	67.83	3.30	100.00
25 - 29	1.25	17.88	0.00	0.00	5.74	82.12	6.99	100.00
30 - 39	3.41	17.73	0.64	3.32	15.17	78.95	19.22	100.00
40 - 49	3.03	18.53	0.51	3.11	12.81	78.36	16.35	100.00
50 - 59	2.15	13.91	0.55	3.57	12.74	82.51	15.44	100.00
60 & ABOVE	3.26	13.54	0.27	1.12	20.52	85.34	24.05	100.00
NOT STATED	0.26	66.67	0.00	0.00	0.13	33.33	0.39	100.00
TOTAL	15.39	17.46	2.05	2.32	70.68	80.22	88.12	100.00

TABLE 99 NUMBER OF HOLDERS BY AGE OF HOLDER AND TYPE OF HOLDING

1988/89 (1981 E.C.)

EAST SHEWA

AGE OF HOLDERS IN YEARS	NUMBER IN THOUSANDS							
	WITH CROP ONLY	%	WITH LIVESTOCK ONLY	%	WITH CROP AND LIVESTOCK	%	TOTAL NUMBER OF HOLDERS	%
UNDER 18	0.00	0.00	0.25	48.57	0.27	51.24	0.52	100.00
18 - 20	1.74	49.22	0.14	3.93	1.66	46.85	3.54	100.00
21 - 24	2.01	51.34	0.00	0.00	1.90	48.63	3.91	100.00
25 -29	4.99	43.52	0.17	1.46	6.31	55.02	11.47	100.00
30 - 39	6.49	25.86	0.83	3.29	17.78	70.85	25.10	100.00
40 - 49	3.78	21.64	0.23	1.32	13.45	77.05	17.46	100.00
50 - 59	3.94	24.01	0.05	0.30	12.43	75.69	16.42	100.00
60 & ABOVE	4.33	21.15	0.44	2.14	15.70	76.72	20.47	100.00
NOT STATED	0.00	0.00	0.00	0.00	0.00	0.00	0.00	0.00
TOTAL	27.28	27.58	2.11	2.13	69.50	70.29	98.89	100.00

TABLE 100 NUMBER OF HOLDERS BY AGE OF HOLDER AND TYPE OF HOLDING

1988/89 (1981 E.C.)

NORTH SHEWA

NUMBER IN THOUSANDS

AGE OF HOLDERS IN YEARS	WITH CROP ONLY	%	WITH LIVESTOCK ONLY	%	WITH CROP AND LIVESTOCK	%	TOTAL NUMBER OF HOLDERS	%
UNDER 18	1.28	44.00	0.34	11.63	1.29	44.38	2.91	100.00
18 - 20	1.61	37.58	0.00	0.00	2.68	62.42	4.29	100.00
21 - 24	4.16	43.47	0.00	0.00	5.41	56.53	9.57	100.00
25 -29	8.00	32.32	0.00	0.00	16.75	67.68	24.75	100.00
30 - 39	20.84	22.32	0.19	0.20	72.32	77.47	93.35	100.00
40 - 49	20.30	22.97	0.00	0.00	68.08	77.03	88.38	100.00
50 - 59	18.15	23.89	0.19	0.25	57.62	75.86	75.96	100.00
60 & ABOVE	15.14	16.68	2.64	2.91	72.98	80.41	90.76	100.00
NOT STATED	0.00	0.00	0.00	0.00	0.00	0.00	0.00	0.00
TOTAL	89.48	22.95	3.36	0.86	297.13	76.19	389.97	100.00

TABLE 101 NUMBER OF HOLDERS BY AGE OF HOLDER AND TYPE OF HOLDING

1988/89 (1981 E.C.)

SOUTH SHEWA

NUMBER IN THOUSANDS

AGE OF HOLDERS IN YEARS	WITH CROP ONLY		WITH LIVESTOCK ONLY		WITH CROP AND LIVESTOCK		TOTAL NUMBER OF HOLDERS	%
		%		%		%		
UNDER 18	0.00	0.00	0.49	11.60	3.70	88.40	4.19	100.00
18 - 20	1.19	17.04	0.00	0.00	5.81	82.96	7.00	100.00
21 - 24	4.16	20.59	0.71	3.52	15.34	75.90	20.21	100.00
25 -29	7.90	13.97	0.90	1.59	47.78	84.41	56.58	100.00
30 - 39	13.75	8.89	3.04	1.97	137.90	89.15	154.69	100.00
40 - 49	7.19	7.18	1.72	1.72	91.17	91.10	100.08	100.00
50 - 59	4.44	5.83	0.00	0.00	71.71	94.17	76.15	100.00
60 & ABOVE	4.79	5.69	0.00	0.00	79.48	94.31	84.27	100.00
NOT STATED	0.45	44.52	0.00	0.00	0.56	55.48	1.01	100.00
TOTAL	43.87	8.70	6.86	1.36	453.45	89.94	504.18	100.00

TABLE 102 NUMBER OF HOLDERS BY AGE OF HOLDER AND TYPE OF HOLDING

1988/89 (1981 E.C.)

WEST SHEWA

NUMBER IN THOUSANDS

AGE OF HOLDERS IN YEARS	WITH CROP ONLY	%	WITH LIVESTOCK ONLY	%	WITH CROP AND LIVESTOCK	%	TOTAL NUMBER OF HOLDERS	%
UNDER 18	0.40	19.74	0.55	27.31	1.07	52.94	2.02	100.00
18 - 20	4.48	55.44	0.00	0.00	3.60	44.56	8.08	100.00
21 - 24	4.92	32.70	0.00	0.00	10.13	67.30	15.05	100.00
25 -29	9.00	23.37	1.77	4.60	27.75	72.03	38.52	100.00
30 - 39	15.70	15.99	2.90	2.95	79.61	81.06	98.21	100.00
40 - 49	12.31	13.34	0.53	0.58	79.46	86.08	92.30	100.00
50 - 59	5.23	7.87	2.27	3.41	58.95	88.72	66.45	100.00
60 & ABOVE	13.44	14.27	1.61	1.71	79.15	84.02	94.20	100.00
NOT STATED	0.00	0.00	0.00	0.00	0.59	100.00	0.59	100.00
TOTAL	65.48	15.76	9.63	2.32	340.31	81.92	415.12	100.00

TABLE 103 NUMBER OF HOLDERS BY AGE OF HOLDER AND TYPE OF HOLDING

1988/89 (1981 E.C.)

BORENA

NUMBER IN THOUSANDS

AGE OF HOLDERS IN YEARS	WITH CROP ONLY	%	WITH LIVESTOCK ONLY	%	WITH CROP AND LIVESTOCK	%	TOTAL NUMBER OF HOLDERS	%
UNDER 18	0.00	0.00	0.03	19.05	0.12	80.95	0.15	100.00
18 - 20	1.18	61.60	0.23	11.91	0.51	26.49	1.92	100.00
21 - 24	1.58	49.12	0.16	5.00	1.48	45.86	3.22	100.00
25 - 29	3.88	50.04	0.13	1.63	3.74	48.34	7.75	100.00
30 - 39	6.49	32.30	1.49	7.41	12.12	60.29	20.10	100.00
40 - 49	4.86	29.62	1.22	7.43	10.32	62.94	16.40	100.00
50 - 59	1.85	15.79	1.94	16.54	7.94	67.68	11.73	100.00
60 & ABOVE	2.39	15.26	3.35	21.38	9.92	63.36	15.66	100.00
NOT STATED	0.00	0.00	0.10	100.00	0.00	0.00	0.10	100.00
TOTAL	22.23	28.86	8.65	11.21	46.15	59.92	77.03	100.00

TABLE 104 NUMBER OF HOLDERS BY AGE OF HOLDER AND TYPE OF HOLDING

1988/89 (1981 E.C.)

SIDAMO

NUMBER IN THOUSANDS

AGE OF HOLDERS IN YEARS	WITH CROP ONLY	%	WITH LIVESTOCK ONLY	%	WITH CROP AND LIVESTOCK	%	TOTAL NUMBER OF HOLDERS	%
UNDER 18	2.07	33.44	2.15	34.78	1.97	31.78	6.19	100.00
18 - 20	6.51	25.60	2.07	8.14	16.85	66.27	25.43	100.00
21 - 24	7.57	27.21	0.00	0.00	20.24	72.79	27.81	100.00
25 - 29	19.71	24.98	0.37	0.47	58.82	74.55	78.90	100.00
30 - 39	25.11	19.54	0.75	0.58	102.67	79.89	128.53	100.00
40 - 49	15.47	16.44	2.27	2.42	76.36	81.14	94.10	100.00
50 - 59	13.68	19.03	0.00	0.00	58.20	80.97	71.88	100.00
60 & ABOVE	13.98	16.15	0.67	0.77	71.90	83.08	86.55	100.00
NOT STATED	0.00	0.00	0.00	0.00	0.00	0.00	0.00	0.00
TOTAL	104.10	20.04	8.28	1.59	407.01	78.36	519.39	100.00

TABLE 105 NUMBER OF HOLDERS BY AGE OF HOLDER AND TYPE OF HOLDING

1988/89 (1981 E.C.)

ASOSA

NUMBER IN THOUSANDS

AGE OF HOLDERS IN YEARS	WITH CROP ONLY	%	WITH LIVESTOCK ONLY	%	WITH CROP AND LIVESTOCK	%	TOTAL NUMBER OF HOLDERS	%
UNDER 18	0.11	36.82	0.00	0.00	0.19	63.18	0.30	100.00
18 - 20	1.27	64.09	0.00	0.00	0.71	35.91	1.98	100.00
21 - 24	0.80	39.89	0.00	0.00	1.20	60.11	2.00	100.00
25 - 29	2.83	51.04	0.00	0.00	2.72	48.96	5.55	100.00
30 - 39	5.11	35.52	0.00	0.00	9.27	64.48	14.38	100.00
40 - 49	4.09	36.09	0.00	0.00	7.25	63.90	11.34	100.00
50 - 59	2.86	36.51	0.00	0.00	4.98	63.50	7.84	100.00
60 & ABOVE	1.86	29.18	0.00	0.00	4.52	70.82	6.38	100.00
NOT STATED	0.08	100.00	0.00	0.00	0.00	0.00	0.08	100.00
TOTAL	19.01	38.15	0.00	0.00	30.84	61.85	49.85	100.00

TABLE 106 NUMBER OF HOLDERS BY AGE OF HOLDER AND TYPE OF HOLDING

1988/89 (1981 E.C.)								
WELEGA								
NUMBER IN THOUSANDS								
AGE OF HOLDERS IN YEARS	WITH CROP ONLY	%	WITH LIVESTOCK ONLY	%	WITH CROP AND LIVESTOCK	%	TOTAL NUMBER OF HOLDERS	%
UNDER 18	2.25	67.97	0.00	0.00	1.06	32.03	3.31	100.00
18 - 20	7.19	47.16	0.00	0.00	8.05	52.84	15.24	100.00
21 - 24	5.94	36.21	0.37	2.26	10.09	61.53	16.40	100.00
25 - 29	11.49	40.95	0.00	0.00	16.57	59.05	28.06	100.00
30 - 39	27.71	41.22	0.00	0.00	39.51	58.78	67.22	100.00
40 - 49	27.89	37.86	0.00	0.00	45.79	62.15	73.68	100.00
50 - 59	19.86	34.83	0.00	0.00	37.15	65.17	57.01	100.00
60 & ABOVE	27.86	35.70	0.45	0.58	49.71	63.71	78.02	100.00
NOT STATED	0.00	0.00	0.06	50.43	0.06	50.43	0.12	100.00
TOTAL	130.19	38.39	0.88	0.26	207.99	61.35	339.06	100.00

TABLE 107 NUMBER OF HOLDERS BY AGE OF HOLDER AND TYPE OF HOLDING

1988/89 (1981 E.C.)

NORTH WOLO

NUMBER IN THOUSANDS

AGE OF HOLDERS IN YEARS	WITH CROP ONLY	%	WITH LIVESTOCK ONLY	%	WITH CROP AND LIVESTOCK	%	TOTAL NUMBER OF HOLDERS	%
UNDER 18	0.19	14.23	0.93	69.81	0.21	15.96	1.33	100.00
18 - 20	2.35	40.68	0.00	0.00	3.42	59.31	5.77	100.00
21 - 24	1.41	31.78	0.19	4.39	2.83	63.81	4.43	100.00
25 - 29	7.47	39.40	0.22	1.16	11.26	59.44	18.95	100.00
30 - 39	13.31	30.94	0.33	0.77	29.38	68.29	43.02	100.00
40 - 49	10.95	22.01	0.92	1.84	37.89	76.14	49.76	100.00
50 - 59	10.86	25.27	0.00	0.00	32.13	74.73	42.99	100.00
60 & ABOVE	11.28	27.13	0.30	0.73	30.00	72.14	41.58	100.00
NOT STATED	0.20	48.30	0.00	0.00	0.21	51.70	0.41	100.00
TOTAL	58.02	27.86	2.89	1.39	147.33	70.75	208.24	100.00

TABLE 108 NUMBER OF HOLDERS BY AGE OF HOLDER AND TYPE OF HOLDING

1988/89 (1981 E.C.)

SOUTH WOLO

NUMBER IN THOUSANDS

AGE OF HOLDERS IN YEARS	WITH CROP ONLY	%	WITH LIVESTOCK ONLY	%	WITH CROP AND LIVESTOCK	%	TOTAL NUMBER OF HOLDERS	%
UNDER 18	0.64	10.84	0.00	0.00	5.28	89.18	5.92	100.00
18 - 20	4.33	42.26	0.00	0.00	5.91	57.74	10.24	100.00
21 - 24	4.88	36.32	0.00	0.00	8.55	63.68	13.43	100.00
25 -29	7.33	22.62	0.00	0.00	25.06	77.38	32.39	100.00
30 - 39	18.05	23.09	0.56	0.72	59.57	76.20	78.18	100.00
40 - 49	22.40	26.22	0.56	0.65	62.46	73.12	85.42	100.00
50 - 59	25.35	32.72	0.00	0.00	52.13	67.28	77.48	100.00
60 & ABOVE	43.39	40.83	0.00	0.00	62.87	59.17	106.26	100.00
NOT STATED	0.00	0.00	0.00	0.00	1.97	100.00	1.97	100.00
TOTAL	126.37	30.72	1.12	0.27	283.80	69.00	411.29	100.00

TABLE 109 ESTIMATES AND PERCENTAGES OF TOTAL CROP AREA BY CROP TYPE AND SIZE OF HOLDING

1988/89 (1981 E.C.)

ETHIOPIA*

AREA('000 HECTARES)

CROP TYPE	SIZE OF HOLDING(HECTARES)							TOTAL
	UNDER 0.10	0.10-0.50	0.51-1.00	1.01-2.00	2.01-5.00	5.01-10.00	10.01+	
TEMPORARY CROPS	25.58	522.76	1051.20	1668.82	1227.56	104.61	11.94	4612.47
PERCENT	0.55	11.33	22.79	36.18	26.61	2.27	0.26	100.00
PERMANENT CROPS	6.16	116.46	74.52	46.97	11.31	3.09	0.00	258.51
PERCENT	2.38	45.05	28.83	18.17	4.38	1.20	0.00	100.00
TOTAL CROP AREA	31.74	639.22	1125.72	1715.79	1238.87	107.70	11.94	4870.98
PERCENT	0.65	13.12	23.11	35.22	25.43	2.21	0.25	100.00

*EXCLUDING ERITREA, TIGRAY, ASAB AND OGADEN AUTONOMOUS REGIONS

**FIG4. PERCENTAGE OF AREA UNDER CROP
IN ETHIOPIA IN 1988/89(1981 E.C.)**

PERCENT	0'23	3'21	13'33	40'82	38'82	4'83	0'00	100'00
TOTAL CROP AREA	1'68	15'60	41'83	142'28	135'22	11'35	0'00	528'12
PERCENT	1'89	35'11	53'23	30'32	10'84	1'15	0'00	100'00
PERMANENT CROPS	0'08	1'11	0'85	1'08	0'38	0'04	0'00	7'24
PERCENT	0'25	12'31	18'4	21'31	18'4	0'00	0'00	100'00
TEMPORARY CROPS	1'81	34'00	52'38	30'24	10'46	1'11	0'00	92'76
PERCENT	0'40	0'37	0'28	0'40	0'38	0'00	0'00	1'00
TOTAL CROP AREA	0'40	0'37	0'28	0'40	0'38	0'00	0'00	1'00
PERCENT	0'40	0'37	0'28	0'40	0'38	0'00	0'00	1'00

TEMPORARY CROP 94.7%

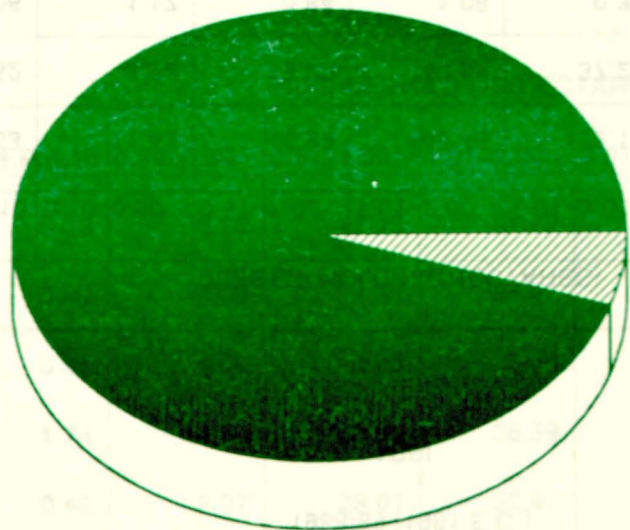

PERMANENT CROP 5.3%

TABLE 110 ESTIMATES AND PERCENTAGES OF TOTAL CROP AREA BY CROP TYPE AND SIZE OF HOLDING

1988/89 (1981 E.C.)

ARSI

AREA('000 HECTARES)

CROP TYPE	SIZE OF HOLDING(HECTARES)							TOTAL
	UNDER 0.10	0.10-0.50	0.51-1.00	1.01-2.00	2.01-5.00	5.01-10.00	10.01+	
TEMPORARY CROPS	1.83	11.43	46.99	145.48	132.17	17.28	0.00	355.18
PERCENT	0.52	3.22	13.23	40.96	37.21	4.87	0.00	100.00
PERMANENT CROPS	0.06	1.17	0.84	1.08	0.38	0.04	0.00	3.57
PERCENT	1.68	32.77	23.53	30.25	10.64	1.12	0.00	100.00
TOTAL CROP AREA	1.89	12.60	47.83	146.56	132.55	17.32	0.00	358.75
PERCENT	0.53	3.51	13.33	40.85	36.95	4.83	0.00	100.00

TABLE 111 ESTIMATES AND PERCENTAGES OF TOTAL CROP AREA BY CROP TYPE AND SIZE OF HOLDING

		1988/89 (1981 E.C.)							
		BALE							
		AREA('000 HECTARES)							
CROP TYPE	SIZE OF HOLDING(HECTARES)							TOTAL	
	UNDER 0.10	0.10-0.50	0.51-1.00	1.01-2.00	2.01-5.00	5.01-10.00	10.01+		
TEMPORARY CROPS	0.38	8.28	22.13	31.42	27.06	1.77	0.00	91.04	
PERCENT	0.42	9.09	24.31	34.51	29.72	1.94	0.00	100.00	
PERMANENT CROPS	0.05	0.69	0.88	1.05	0.20	0.00	0.00	2.87	
PERCENT	1.74	24.04	30.66	36.59	6.97	0.00	0.00	100.00	
TOTAL CROP AREA	0.43	8.97	23.01	32.47	27.26	1.77	0.00	93.91	
PERCENT	0.46	9.55	24.50	34.58	29.03	1.88	0.00	100.00	

TABLE 112 ESTIMATES AND PERCENTAGES OF TOTAL CROP AREA BY CROP TYPE AND SIZE OF HOLDING

		1988/89 (1981 E.C.)								
		NORTH OMO								
		AREA('000 HECTARES)								
		SIZE OF HOLDING(HECTARES)								
CROP TYPE		UNDER 0.10	0.10-0.50	0.51-1.00	1.01-2.00	2.01-5.00	5.01-10.00	10.01+	TOTAL	
TEMPORARY CROPS		1.88	61.34	54.52	27.74	6.79	0.00	0.00	152.27	
PERCENT		1.23	40.28	35.80	18.22	4.46	0.00	0.00	100.00	
PERMANENT CROPS		0.70	14.90	10.02	2.54	0.50	0.00	0.00	28.66	
PERCENT		2.44	51.99	34.96	8.86	1.74	0.00	0.00	100.00	
TOTAL CROP AREA		2.58	76.24	64.54	30.28	7.29	0.00	0.00	180.93	
PERCENT		1.43	42.14	35.67	16.74	4.03	0.00	0.00	100.00	

TABLE 113 ESTIMATES AND PERCENTAGES OF TOTAL CROP AREA BY CROP TYPE AND SIZE OF HOLDING

CROP TYPE	AREA('000 HECTARES)							TOTAL
	SIZE OF HOLDING(HECTARES)							
	UNDER 0.10	0.10-0.50	0.51-1.00	1.01-2.00	2.01-5.00	5.01-10.00	10.01+	
TEMPORARY CROPS	0.04	2.53	4.79	3.79	0.46	0.00	0.00	11.61
PERCENT	0.34	21.79	41.26	32.64	3.96	0.00	0.00	100.00
PERMANENT CROPS	0.03	0.60	0.94	0.87	0.06	0.00	0.00	2.50
PERCENT	1.20	24.00	37.60	34.80	2.40	0.00	0.00	100.00
TOTAL CROP AREA	0.07	3.13	5.73	4.66	0.52	0.00	0.00	14.11
PERCENT	0.50	22.18	40.61	33.03	3.69	0.00	0.00	100.00

TABLE 114 ESTIMATES AND PERCENTAGES OF TOTAL CROP AREA BY CROP TYPE AND SIZE OF HOLDING

		AREA('000 HECTARES)							
		SIZE OF HOLDING(HECTARES)							
CROP TYPE		UNDER 0.10	0.10-0.50	0.51-1.00	1.01-2.00	2.01-5.00	5.01-10.00	10.01+	TOTAL
		1988/89 (1981 E.C.)							
		EAST GOJAM							
TEMPORARY CROPS		2.51	12.30	37.62	131.08	95.57	0.00	0.00	279.08
PERCENT		0.90	4.41	13.48	46.97	34.24	0.00	0.00	100.00
PERMANENT CROPS		0.00	0.00	0.00	0.13	0.00	0.00	0.00	0.13
PERCENT		0.00	0.00	0.00	100.00	0.00	0.00	0.00	100.00
TOTAL CROP AREA		2.51	12.30	37.62	131.21	95.57	0.00	0.00	279.21
PERCENT		0.90	4.41	13.47	46.99	34.23	0.00	0.00	100.00

TABLE 115 ESTIMATES AND PERCENTAGES OF TOTAL CROP AREA BY CROP TYPE AND SIZE OF HOLDING

CROP TYPE	AREA('000 HECTARES)							TOTAL
	SIZE OF HOLDING(HECTARES)							
	UNDER 0.10	0.10-0.50	0.51-1.00	1.01-2.00	2.01-5.00	5.01-10.00	10.01+	
TEMPORARY CROPS	2.48	19.27	43.48	152.04	174.30	11.19	0.00	402.76
PERCENT	0.62	4.78	10.80	37.75	43.28	2.78	0.00	100.00
PERMANENT CROPS	0.16	0.68	2.54	3.51	0.05	0.00	0.00	6.94
PERCENT	2.31	9.80	36.60	50.58	0.72	0.00	0.00	100.00
TOTAL CROP AREA	2.64	19.95	46.02	155.55	174.35	11.19	0.00	409.70
PERCENT	0.64	4.87	11.23	37.97	42.56	2.73	0.00	100.00

TABLE 116 ESTIMATES AND PERCENTAGES OF TOTAL CROP AREA BY CROP TYPE AND SIZE OF HOLDING

		1988/89 (1981 E.C.)							
		METEKEL							
		AREA('000 HECTARES)							
		SIZE OF HOLDING(HECTARES)							
CROP TYPE		UNDER 0.10	0.10-0.50	0.51-1.00	1.01-2.00	2.01-5.00	5.01-10.00	10.01+	TOTAL
TEMPORARY CROPS		1.03	2.43	4.99	17.16	42.63	8.76	0.00	77.00
PERCENT		1.34	3.16	6.48	22.29	55.36	11.38	0.00	100.00
PERMANENT CROPS		0.01	0.06	0.07	0.08	0.01	0.00	0.00	0.23
PERCENT		4.35	26.09	30.43	34.78	4.35	0.00	0.00	100.00
TOTAL CROP AREA		1.04	2.49	5.06	17.24	42.64	8.76	0.00	77.23
PERCENT		1.35	3.22	6.55	22.32	55.21	11.34	0.00	100.00

TABLE 117 ESTIMATES AND PERCENTAGES OF TOTAL CROP AREA BY CROP TYPE AND SIZE OF HOLDING

CROP TYPE	AREA('000 HECTARES)							TOTAL
	SIZE OF HOLDING(HECTARES)							
	UNDER 0.10	0.10-0.50	0.51-1.00	1.01-2.00	2.01-5.00	5.01-10.00	10.01+	
1988/89 (1981 E.C.)	0.43	4.78	16.33	68.50	88.25	4.85	0.00	183.11
NORTH GONDER	0.22	2.61	8.92	37.41	48.20	2.65	0.00	100.00
PERCENT	0.22	2.61	8.92	37.41	48.20	2.65	0.00	100.00
PERCENT	0.00	0.01	0.22	0.20	0.00	0.00	0.00	0.43
PERCENT	0.00	2.33	51.16	46.51	0.00	0.00	0.00	100.00
TOTAL CROP AREA	0.40	4.78	16.33	68.50	88.25	4.85	0.00	183.11
PERCENT	0.22	2.61	8.92	37.41	48.20	2.65	0.00	100.00

TABLE 118 ESTIMATES AND PERCENTAGES OF TOTAL CROP AREA BY CROP TYPE AND SIZE OF HOLDING

		1988/89 (1981 E.C.)							
		SOUTH GONDER							
		AREA('000 HECTARES)							
CROP TYPE	SIZE OF HOLDING(HECTARES)							TOTAL	
	UNDER 0.10	0.10-0.50	0.51-1.00	1.01-2.00	2.01-5.00	5.01-10.00	10.01+		
TEMPORARY CROPS	0.56	11.05	45.61	136.82	130.42	1.82	0.00	326.28	
PERCENT	0.17	3.39	13.98	41.93	39.97	0.56	0.00	100.00	
PERMANENT CROPS	0.00	0.00	0.04	0.02	0.16	0.00	0.00	0.22	
PERCENT	0.00	0.00	18.18	9.09	72.73	0.00	0.00	100.00	
TOTAL CROP AREA	0.56	11.05	45.65	136.84	130.58	1.82	0.00	326.50	
PERCENT	0.17	3.38	13.98	41.91	39.99	0.56	0.00	100.00	

TABLE 119 ESTIMATES AND PERCENTAGES OF TOTAL CROP AREA BY CROP TYPE AND SIZE OF HOLDING

CROP TYPE	AREA('000 HECTARES)							TOTAL
	SIZE OF HOLDING(HECTARES)							
	UNDER 0.10	0.10-0.50	0.51-1.00	1.01-2.00	2.01-5.00	5.01-10.00	10.01+	
1988/89 (1981 E.C.)	0.08	1.53	1.37	0.73	0.00	0.00	0.00	3.71
DIRE DAWA	2.16	41.24	36.93	19.68	0.00	0.00	0.00	100.00
PERMANENT CROPS	0.01	0.17	0.13	0.03	0.00	0.00	0.00	0.34
PERCENT	2.94	50.00	38.24	8.82	0.00	0.00	0.00	100.00
TOTAL CROP AREA	0.09	1.70	1.50	0.76	0.00	0.00	0.00	4.05
PERCENT	2.22	41.98	37.04	18.77	0.00	0.00	0.00	100.00

TABLE 120 ESTIMATES AND PERCENTAGES OF TOTAL CROP AREA BY CROP TYPE AND SIZE OF HOLDING

1988/89 (1981 E.C.)

EAST HARERGE

CROP TYPE	AREA('000 HECTARES)							TOTAL
	SIZE OF HOLDING(HECTARES)							
	UNDER 0.10	0.10-0.50	0.51-1.00	1.01-2.00	2.01-5.00	5.01-10.00	10.01+	
TEMPORARY CROPS	0.98	36.60	54.50	48.50	33.43	3.21	0.00	177.22
PERCENT	0.55	20.65	30.75	27.37	18.86	1.81	0.00	100.00
PERMANENT CROPS	0.16	3.00	2.32	1.35	0.96	0.35	0.00	8.14
PERCENT	1.97	36.86	28.50	16.58	11.79	4.30	0.00	100.00
TOTAL CROP AREA	1.14	39.60	56.82	49.85	34.39	3.56	0.00	185.36
PERCENT	0.62	21.36	30.65	26.89	18.55	1.92	0.00	100.00

TABLE 121 ESTIMATES AND PERCENTAGES OF TOTAL CROP AREA BY CROP TYPE AND SIZE OF HOLDING

CROP TYPE	AREA('000 HECTARES)							TOTAL
	SIZE OF HOLDING(HECTARES)							
	UNDER 0.10	0.10-0.50	0.51-1.00	1.01-2.00	2.01-5.00	5.01-10.00	10.01+	
TEMPORARY CROPS	0.24	20.58	46.88	34.43	9.67	4.01	0.00	115.81
PERCENT	0.21	17.77	40.48	29.73	8.35	3.46	0.00	100.00
PERMANENT CROPS	0.02	1.55	3.52	2.37	0.72	0.00	0.00	8.18
PERCENT	0.24	18.95	43.03	28.97	8.80	0.00	0.00	100.00
TOTAL CROP AREA	0.26	22.13	50.40	36.80	10.39	4.01	0.00	123.99
PERCENT	0.21	17.85	40.65	29.68	8.38	3.23	0.00	100.00

TABLE 122 ESTIMATES AND PERCENTAGES OF TOTAL CROP AREA BY CROP TYPE AND SIZE OF HOLDING

1988/89 (1981 E.C.)

GAMBELA

AREA('000 HECTARES)

CROP TYPE	SIZE OF HOLDING(HECTARES)							TOTAL
	UNDER 0.10	0.10-0.50	0.51-1.00	1.01-2.00	2.01-5.00	5.01-10.00	10.01+	
TEMPORARY CROPS	0.28	2.36	4.83	1.09	0.11	0.00	0.00	8.67
PERCENT	3.23	27.22	55.71	12.57	1.27	0.00	0.00	100.00
PERMANENT CROPS	0.01	0.26	1.20	0.75	0.06	0.00	0.00	2.28
PERCENT	0.44	11.40	52.63	32.89	2.63	0.00	0.00	100.00
TOTAL CROP AREA	0.29	2.62	6.03	1.84	0.17	0.00	0.00	10.95
PERCENT	2.65	23.93	55.07	16.80	1.55	0.00	0.00	100.00

TABLE 123 ESTIMATES AND PERCENTAGES OF TOTAL CROP AREA BY CROP TYPE SIZE OF HOLDING

		AREA('000 HECTARES)							
		SIZE OF HOLDING(HECTARES)							
CROP TYPE		UNDER 0.10	0.10-0.50	0.51-1.00	1.01-2.00	2.01-5.00	5.01-10.00	10.01+	TOTAL
1988/89 (1981 E.C.)									
ILUBABOR									
PERCENT		3.00	58.59	58.81	48.23	1.92	0.00	100.00	
TOTAL CROP AREA		5.36	53.05	55.10	43.03	1.90	0.00	158.65	
PERCENT		3.99	41.83	36.09	27.12	1.80	0.00	100.00	
TEMPORARY CROPS		1.66	58.29	88.13	76.56	28.63	2.81	0.00	256.08
PERCENT		0.65	22.76	34.42	29.90	11.18	1.10	0.00	100.00
PERMANENT CROPS		0.20	3.30	5.04	5.08	1.91	0.00	0.00	15.53
PERCENT		1.29	21.25	32.45	32.71	12.30	0.00	0.00	100.00
TOTAL CROP AREA		1.86	61.59	93.17	81.64	30.54	2.81	0.00	271.61
PERCENT		0.68	22.68	34.30	30.06	11.24	1.03	0.00	100.00

TABLE 124 ESTIMATES AND PERCENTAGES OF TOTAL CROP AREA BY CROP TYPE AND SIZE OF HOLDING

1988/89 (1981 E.C.)

KEFA

AREA('000 HECTARES)

CROP TYPE	SIZE OF HOLDING(HECTARES)							TOTAL
	UNDER 0.10	0.10-0.50	0.51-1.00	1.01-2.00	2.01-5.00	5.01-10.00	10.01+	
TEMPORARY CROPS	1.93	18.12	19.19	13.94	12.47	1.30	0.00	66.95
PERCENT	2.88	27.06	28.66	20.82	18.63	1.94	0.00	100.00
PERMANENT CROPS	0.43	4.90	3.51	2.27	0.56	0.00	0.00	11.67
PERCENT	3.68	41.99	30.08	19.45	4.80	0.00	0.00	100.00
TOTAL CROP AREA	2.36	23.02	22.70	16.21	13.03	1.30	0.00	78.62
PERCENT	3.00	29.28	28.87	20.62	16.57	1.65	0.00	100.00

TABLE 125 ESTIMATES AND PERCENTAGES OF TOTAL CROP AREA BY CROP TYPE AND SIZE OF HOLDING

CROP TYPE	AREA('000 HECTARES)							TOTAL
	SIZE OF HOLDING(HECTARES)							
	UNDER 0.10	0.10-0.50	0.51-1.00	1.01-2.00	2.01-5.00	5.01-10.00	10.01+	
TEMPORARY CROPS	0.02	4.01	12.63	45.10	60.33	3.98	0.00	126.07
PERCENT	0.02	3.18	10.02	35.77	47.85	3.16	0.00	100.00
PERMANENT CROPS	0.00	0.00	0.00	0.00	0.00	0.00	0.00	0.00
PERCENT	0.00	0.00	0.00	0.00	0.00	0.00	0.00	0.00
TOTAL CROP AREA	0.02	4.01	12.63	45.10	60.33	3.98	0.00	126.07
PERCENT	0.02	3.18	10.02	35.77	47.85	3.16	0.00	100.00

TABLE 126 ESTIMATES AND PERCENTAGES OF TOTAL CROP AREA BY CROP TYPE AND SIZE OF HOLDING

		1988/89 (1981 E.C.)							
		EAST SHEWA							
		AREA('000 HECTARES)							
		SIZE OF HOLDING(HECTARES)							
CROP TYPE		UNDER 0.10	0.10-0.50	0.51-1.00	1.01-2.00	2.01-5.00	5.01-10.00	10.01+	TOTAL
TEMPORARY CROPS		0.00	2.38	12.29	53.34	96.35	14.14	2.13	180.63
PERCENT		0.00	1.32	6.80	29.53	53.34	7.83	1.18	100.00
PERMANENT CROPS		0.00	0.00	0.00	0.03	0.29	0.00	0.00	0.32
PERCENT		0.00	0.00	0.00	9.38	90.63	0.00	0.00	100.00
TOTAL CROP AREA		0.00	2.38	12.29	53.37	96.64	14.14	2.13	180.95
PERCENT		0.00	1.32	6.79	29.49	53.41	7.81	1.18	100.00

TABLE 127 ESTIMATES AND PERCENTAGES OF TOTAL CROP AREA BY CROP TYPE AND SIZE OF HOLDING

CROP TYPE	SIZE OF HOLDING(HECTARES)							TOTAL
	UNDER 0.10	0.10-0.50	0.51-1.00	1.01-2.00	2.01-5.00	5.01-10.00	10.01+	
TEMPORARY CROPS	0.28	28.43	94.40	163.67	98.51	8.34	6.02	399.65
PERCENT	0.07	7.11	23.62	40.95	24.65	2.09	1.51	100.00
PERMANENT CROPS	0.00	0.29	0.14	0.11	0.08	0.00	0.00	0.62
PERCENT	0.00	46.77	22.58	17.74	12.90	0.00	0.00	100.00
TOTAL CROP AREA	0.28	28.72	94.54	163.78	98.59	8.34	6.02	400.27
PERCENT	0.07	7.18	23.62	40.92	24.63	2.08	1.50	100.00

TABLE 128 ESTIMATES AND PERCENTAGES OF TOTAL CROP AREA BY CROP TYPE AND SIZE OF HOLDING

		1988/89 (1981 E.C.)							
		SOUTH SHEWA							
		AREA('000 HECTARES)							
CROP TYPE	SIZE OF HOLDING(HECTARES)							TOTAL	
	UNDER 0.10	0.10-0.50	0.51-1.00	1.01-2.00	2.01-5.00	5.01-10.00	10.01+		
TEMPORARY CROPS	0.76	41.27	125.77	147.07	55.03	12.04	0.00	381.94	
PERCENT	0.20	10.81	32.93	38.51	14.41	3.15	0.00	100.00	
PERMANENT CROPS	0.28	5.82	12.40	8.04	0.63	0.00	0.00	27.17	
PERCENT	1.03	21.42	45.64	29.59	2.32	0.00	0.00	100.00	
TOTAL CROP AREA	1.04	47.09	138.17	155.11	55.66	12.04	0.00	409.11	
PERCENT	0.25	11.51	33.77	37.91	13.61	2.94	0.00	100.00	

TABLE 129 ESTIMATES AND PERCENTAGES OF TOTAL CROP AREA BY CROP TYPE AND SIZE OF HOLDING

		AREA('000 HECTARES)							
		SIZE OF HOLDING(HECTARES)							
CROP TYPE		UNDER 0.10	0.10-0.50	0.51-1.00	1.01-2.00	2.01-5.00	5.01-10.00	10.01+	TOTAL
1988/89 (1981 E.C.)									
WEST SHEWA									
TEMPORARY CROPS		0.95	22.37	62.25	126.65	54.69	2.18	0.00	269.09
PERCENT		0.35	8.31	23.13	47.07	20.32	0.81	0.00	100.00
PERMANENT CROPS		1.06	22.13	2.80	2.65	0.08	2.63	0.00	31.35
PERCENT		3.38	70.59	8.93	8.45	0.26	8.39	0.00	100.00
TOTAL CROP AREA		2.01	44.50	65.05	129.30	54.77	4.81	0.00	300.44
PERCENT		0.67	14.81	21.65	43.04	18.23	1.60	0.00	100.00

TABLE 130 ESTIMATES AND PERCENTAGES OF TOTAL CROP AREA BY CROP TYPE AND SIZE OF HOLDING

		1988/89 (1981 E.C.)						100.00
		BORENA						100.00
		AREA('000 HECTARES)						100.00
CROP TYPE	SIZE OF HOLDING(HECTARES)							TOTAL
	UNDER 0.10	0.10-0.50	0.51-1.00	1.01-2.00	2.01-5.00	5.01-10.00	10.01+	
TEMPORARY CROPS	0.16	6.30	9.34	5.54	3.86	0.00	0.00	25.20
PERCENT	0.63	25.00	37.06	21.98	15.32	0.00	0.00	100.00
PERMANENT CROPS	0.03	1.81	3.73	3.42	0.43	0.00	0.00	9.42
PERCENT	0.32	19.21	39.60	36.31	4.56	0.00	0.00	100.00
TOTAL CROP AREA	0.19	8.11	13.07	8.96	4.29	0.00	0.00	34.62
PERCENT	0.55	23.43	37.75	25.88	12.39	0.00	0.00	100.00

TABLE 131 ESTIMATES AND PERCENTAGES OF TOTAL CROP AREA BY CROP TYPE AND SIZE OF HOLDING

		1988/89 (1981 E.C.)							
		SIDAMO							
		AREA('000 HECTARES)							
CROP TYPE	SIZE OF HOLDING(HECTARES)							TOTAL	
	UNDER 0.10	0.10-0.50	0.51-1.00	1.01-2.00	2.01-5.00	5.01-10.00	10.01+		
TEMPORARY CROPS	0.84	36.64	42.44	22.60	0.99	0.00	0.00	103.51	
PERCENT	0.81	35.40	41.00	21.83	0.96	0.00	0.00	100.00	
PERMANENT CROPS	2.91	52.25	20.11	8.14	3.15	0.00	0.00	86.56	
PERCENT	3.36	60.36	23.23	9.40	3.64	0.00	0.00	100.00	
TOTAL CROP AREA	3.75	88.89	62.55	30.74	4.14	0.00	0.00	190.07	
PERCENT	1.97	46.77	32.91	16.17	2.18	0.00	0.00	100.00	

TABLE 132 ESTIMATES AND PERCENTAGES OF TOTAL CROP AREA BY CROP TYPE AND SIZE OF HOLDING

		1988/89 (1981 E.C.)							
		ASOSA							
		AREA('000 HECTARES)							
CROP TYPE	SIZE OF HOLDING(HECTARES)							TOTAL	
	UNDER 0.10	0.10-0.50	0.51-1.00	1.01-2.00	2.01-5.00	5.01-10.00	10.01+		
TEMPORARY CROPS	0.69	4.35	5.77	5.82	6.29	0.99	0.00	23.91	
PERCENT	2.89	18.19	24.13	24.34	26.31	4.14	0.00	100.00	
PERMANENT CROPS	0.00	0.32	0.81	0.90	0.43	0.00	0.00	2.46	
PERCENT	0.00	13.01	32.93	36.59	17.48	0.00	0.00	100.00	
TOTAL CROP AREA	0.69	4.67	6.58	6.72	6.72	0.99	0.00	26.37	
PERCENT	2.62	17.71	24.95	25.48	25.48	3.75	0.00	100.00	

TABLE 133 ESTIMATES AND PERCENTAGES OF TOTAL CROP AREA BY CROP TYPE AND SIZE OF HOLDING

TABLE 133 ESTIMATES AND PERCENTAGES OF TOTAL CROP AREA BY CROP TYPE AND SIZE OF HOLDING

CROP TYPE	SIZE OF HOLDING(HECTARES)							TOTAL
	UNDER 0.10	0.10-0.50	0.51-1.00	1.01-2.00	2.01-5.00	5.01-10.00	10.01+	
TEMPORARY CROPS	3.29	34.06	58.91	71.04	33.98	4.53	3.79	209.60
PERCENT	1.57	16.25	28.11	33.89	16.21	2.16	1.81	100.00
PERMANENT CROPS	0.04	2.31	2.84	2.21	0.65	0.07	0.00	8.12
PERCENT	0.49	28.45	34.98	27.22	8.00	0.86	0.00	100.00
TOTAL CROP AREA	3.33	36.37	61.75	73.25	34.63	4.60	3.79	217.72
PERCENT	1.53	16.70	28.36	33.64	15.91	2.11	1.74	100.00

TABLE 134 ESTIMATES AND PERCENTAGES OF TOTAL CROP AREA BY CROP TYPE AND SIZE OF HOLDING

		1988/89 (1981 E.C.)							
		NOTRH WOLO							
		AREA('000 HECTARES)							
CROP TYPE		SIZE OF HOLDING(HECTARES)						TOTAL	
		UNDER 0.10	0.10-0.50	0.51-1.00	1.01-2.00	2.01-5.00	5.01-10.00		10.01+
TEMPORARY CROPS		0.53	24.51	44.40	53.12	23.62	1.41	0.00	147.59
PERCENT		0.36	16.61	30.08	35.99	16.00	0.96	0.00	100.00
PERMANENT CROPS		0.00	0.05	0.06	0.05	0.00	0.00	0.00	0.16
PERCENT		0.00	31.25	37.50	31.25	0.00	0.00	0.00	100.00
TOTAL CROP AREA		0.53	24.56	44.46	53.17	23.62	1.41	0.00	147.75
PERCENT		0.36	16.62	30.09	35.99	15.99	0.95	0.00	100.00

TABLE 135 ESTIMATES AND PERCENTAGES OF TOTAL CROP AREA BY CROP TYPE AND SIZE OF HOLDING

1988/89 (1981 E.C.)

SOUTH WOLO

AREA('000 HECTARES)

CROP TYPE	SIZE OF HOLDING(HECTARES)							TOTAL
	UNDER 0.10	0.10-0.50	0.51-1.00	1.01-2.00	2.01-5.00	5.01-10.00	10.01+	
TEMPORARY CROPS	1.78	47.56	91.86	85.79	11.95	0.00	0.00	238.94
PERCENT	0.74	19.90	38.44	35.90	5.00	0.00	0.00	100.00
PERMANENT CROPS	0.00	0.19	0.36	0.09	0.00	0.00	0.00	0.64
PERCENT	0.00	29.69	56.25	14.06	0.00	0.00	0.00	100.00
TOTAL CROP AREA	1.78	47.75	92.22	85.88	11.95	0.00	0.00	239.58
PERCENT	0.74	19.93	38.49	35.85	4.99	0.00	0.00	100.00

BY CROP TYPE AND SIZE OF HOLDING

1988/89 (1981 E.C.)

ETHIOPIA*

CROP TYPE	SIZE OF HOLDING (HECTARES)							Total
	UNDER 0.10	0.10-0.50	0.51-1.00	1.01-2.00	2.01-5.00	5.01-10.00	10.01+	
TEMPORARY								
NO. OF HOUSEHOLDS ('000)	421.27	2029.74	1535.66	1223.18	452.32	17.58	0.99	5680.74
PERCENTAGE OF HOUSEHOLDS	7.42	35.73	27.03	21.53	7.96	0.31	0.02	100.00
TOTAL CROP AREA ('000 HEC)	25.58	522.76	1051.20	1668.82	1227.56	104.61	11.94	4612.47
PERCENTAGE OF AREA	0.55	11.33	22.79	36.18	26.61	2.27	0.26	100.00
AVG AREA PER HOUSEHOLD (HEC)	0.06	0.26	0.68	1.36	2.71	5.95	12.06	0.81
PERMANENT								
NO. OF HOUSEHOLDS ('000)	134.58	873.65	419.09	190.79	33.09	1.67	0.00	1652.87
PERCENTAGE OF HOUSEHOLDS	8.14	52.86	25.36	11.54	2.00	0.10	0.00	100.00
TOTAL CROP AREA ('000 HEC)	6.16	116.46	74.52	46.97	11.31	3.09	0.00	258.51
PERCENTAGE OF AREA	2.38	45.05	28.83	18.17	4.38	1.20	0.00	100.00
AVG AREA PER HOUSEHOLD (HEC)	0.05	0.13	0.18	0.25	0.34	1.85	0.00	0.16
TOTAL								
CROP AREA ('000 HEC)	31.74	639.22	1125.72	1715.79	1238.87	107.70	11.94	4870.98
PERCENTAGE OF AREA	0.65	13.12	23.11	35.22	25.43	2.21	0.25	100.00

TABLE 137 NUMBER OF HOUSEHOLDS, TOTAL CROP AREA AND AVERAGE AREA PER HOUSEHOLD

BY CROP TYPE AND SIZE OF HOLDING

1988/89 (1981 E.C.)

ARSI

CROP TYPE	SIZE OF HOLDING (HECTARES)							Total
	UNDER 0.10	0.10-0.50	0.51-1.00	1.01-2.00	2.01-5.00	5.01-10.00	10.01+	
TEMPORARY								
NO. OF HOUSEHOLDS ('000)	32.12	35.00	60.87	102.21	47.84	3.01	0.00	281.05
PERCENTAGE OF HOUSEHOLDS	11.43	12.45	21.66	36.37	17.02	1.07	0.00	100.00
TOTAL CROP AREA ('000 HEC)	1.83	11.43	46.99	145.48	132.17	17.28	0.00	355.18
PERCENTAGE OF AREA	0.52	3.22	13.23	40.96	37.21	4.87	0.00	100.00
AVG AREA PER HOUSEHOLD (HEC)	0.06	0.33	0.77	1.42	2.76	5.74	0.00	1.26
PERMANENT								
NO. OF HOUSEHOLDS ('000)	1.29	5.41	6.68	6.64	2.74	0.44	0.00	23.20
PERCENTAGE OF HOUSEHOLDS	5.56	23.32	28.79	28.62	11.81	1.90	0.00	100.00
TOTAL CROP AREA ('000 HEC)	0.06	1.17	0.84	1.08	0.38	0.04	0.00	3.57
PERCENTAGE OF AREA	1.68	32.77	23.53	30.25	10.64	1.12	0.00	100.00
AVG AREA PER HOUSEHOLD (HEC)	0.05	0.22	0.13	0.16	0.14	0.09	0.00	0.15
TOTAL								
CROP AREA ('000 HEC)	1.89	12.60	47.83	146.56	132.55	17.32	0.00	358.75
PERCENTAGE OF AREA	0.53	3.51	13.33	40.85	36.95	4.83	0.00	100.00

TABLE 138 NUMBER OF HOUSEHOLDS, TOTAL CROP AREA AND AVERAGE AREA PER HOUSEHOLD

BY CROP TYPE AND SIZE OF HOLDING

1988/89 (1981 E.C.)

BALE

CROP TYPE	SIZE OF HOLDING (HECTARES)							Total
	UNDER 0.10	0.10-0.50	0.51-1.00	1.01-2.00	2.01-5.00	5.01-10.00	10.01+	
TEMPORARY								
NO. OF HOUSEHOLDS ('000)	7.47	28.75	31.50	23.37	10.24	0.33	0.00	101.66
PERCENTAGE OF HOUSEHOLDS	7.35	28.28	30.99	22.99	10.07	0.32	0.00	100.00
TOTAL CROP AREA ('000 HEC)	0.38	8.28	22.13	31.42	27.06	1.77	0.00	91.04
PERCENTAGE OF AREA	0.42	9.09	24.31	34.51	29.72	1.94	0.00	100.00
AVG AREA PER HOUSEHOLD (HEC)	0.05	0.29	0.70	1.34	2.64	5.36	0.00	0.90
PERMANENT								
NO. OF HOUSEHOLDS ('000)	0.78	6.08	3.50	2.12	0.20	0.00	0.00	12.68
PERCENTAGE OF HOUSEHOLDS	6.15	47.95	27.60	16.72	1.58	0.00	0.00	100.00
TOTAL CROP AREA ('000 HEC)	0.05	0.69	0.88	1.05	0.20	0.00	0.00	2.87
PERCENTAGE OF AREA	1.74	24.04	30.66	36.59	6.97	0.00	0.00	100.00
AVG AREA PER HOUSEHOLD (HEC)	0.06	0.11	0.25	0.50	1.00	0.00	0.00	0.23
TOTAL								
CROP AREA ('000 HEC)	0.43	8.97	23.01	32.47	27.26	1.77	0.00	93.91
PERCENTAGE OF AREA	0.46	9.55	24.50	34.58	29.03	1.88	0.00	100.00

TABLE 139 NUMBER OF HOUSEHOLDS, TOTAL CROP AREA AND AVERAGE AREA PER HOUSEHOLD

BY CROP TYPE AND SIZE OF HOLDING								
1988/89 (1981 E.C.)								
NORTH OMO								
CROP TYPE	SIZE OF HOLDING (HECTARES)							Total
	UNDER 0.10	0.10-0.50	0.51-1.00	1.01-2.00	2.01-5.00	5.01-10.00	10.01+	
TEMPORARY								
NO. OF HOUSEHOLDS ('000)	34.60	267.37	93.49	23.57	3.05	0.00	0.00	422.08
PERCENTAGE OF HOUSEHOLDS	8.20	63.35	22.15	5.58	0.72	0.00	0.00	100.00
TOTAL CROP AREA ('000 HEC)	1.88	61.34	54.52	27.74	6.79	0.00	0.00	152.27
PERCENTAGE OF AREA	1.23	40.28	35.80	18.22	4.46	0.00	0.00	100.00
AVG AREA PER HOUSEHOLD (HEC)	0.05	0.23	0.58	1.18	2.23	0.00	0.00	0.36
PERMANENT								
NO. OF HOUSEHOLDS ('000)	21.21	184.05	71.89	15.55	2.30	0.00	0.00	295.00
PERCENTAGE OF HOUSEHOLDS	7.19	62.39	24.37	5.27	0.78	0.00	0.00	100.00
TOTAL CROP AREA ('000 HEC)	0.70	14.90	10.02	2.54	0.50	0.00	0.00	28.66
PERCENTAGE OF AREA	2.44	51.99	34.96	8.86	1.74	0.00	0.00	100.00
AVG AREA PER HOUSEHOLD (HEC)	0.03	0.08	0.14	0.16	0.22	0.00	0.00	0.10
TOTAL								
CROP AREA ('000 HEC)	2.58	76.24	64.54	30.28	7.29	0.00	0.00	180.93
PERCENTAGE OF AREA	1.43	42.14	35.67	16.74	4.03	0.00	0.00	100.00

TABLE 140 NUMBER OF HOUSEHOLDS, TOTAL CROP AREA AND AVERAGE AREA PER HOUSEHOLD

BY CROP TYPE AND SIZE OF HOLDING

1988/89 (1981 E.C.)

SOUTH OMO

CROP TYPE	SIZE OF HOLDING (HECTARES)							Total
	UNDER 0.10	0.10-0.50	0.51-1.00	1.01-2.00	2.01-5.00	5.01-10.00	10.01+	
TEMPORARY								
NO. OF HOUSEHOLDS ('000)	0.74	9.97	7.91	3.61	0.25	0.00	0.00	22.48
PERCENTAGE OF HOUSEHOLDS	3.29	44.35	35.19	16.06	1.11	0.00	0.00	100.00
TOTAL CROP AREA ('000 HEC)	0.04	2.53	4.79	3.79	0.46	0.00	0.00	11.61
PERCENTAGE OF AREA	0.34	21.79	41.26	32.64	3.96	0.00	0.00	100.00
AVG AREA PER HOUSEHOLD (HEC)	0.05	0.25	0.61	1.05	1.84	0.00	0.00	0.52
PERMANENT								
NO. OF HOUSEHOLDS ('000)	0.51	5.86	5.68	2.87	0.19	0.00	0.00	15.11
PERCENTAGE OF HOUSEHOLDS	3.38	38.78	37.59	18.99	1.26	0.00	0.00	100.00
TOTAL CROP AREA ('000 HEC)	0.03	0.60	0.94	0.87	0.06	0.00	0.00	2.50
PERCENTAGE OF AREA	1.20	24.00	37.60	34.80	2.40	0.00	0.00	100.00
AVG AREA PER HOUSEHOLD (HEC)	0.06	0.10	0.17	0.30	0.32	0.00	0.00	0.17
TOTAL								
CROP AREA ('000 HEC)	0.07	3.13	5.73	4.66	0.52	0.00	0.00	14.11
PERCENTAGE OF AREA	0.50	22.18	40.61	33.03	3.69	0.00	0.00	100.00

TABLE 141 NUMBER OF HOUSEHOLDS, TOTAL CROP AREA AND AVERAGE AREA PER HOUSEHOLD

CROP TYPE	SIZE OF HOLDING (HECTARES)							Total
	UNDER 0.10	0.10-0.50	0.51-1.00	1.01-2.00	2.01-5.00	5.01-10.00	10.01+	
TEMPORARY								
NO. OF HOUSEHOLDS ('000)	34.16	43.65	49.67	90.86	35.89	0.00	0.00	254.23
PERCENTAGE OF HOUSEHOLDS	13.44	17.17	19.54	35.74	14.12	0.00	0.00	100.00
TOTAL CROP AREA ('000 HEC)	2.51	12.30	37.62	131.08	95.57	0.00	0.00	279.08
PERCENTAGE OF AREA	0.90	4.41	13.48	46.97	34.24	0.00	0.00	100.00
AVG AREA PER HOUSEHOLD (HEC)	0.07	0.28	0.76	1.44	2.66	0.00	0.00	1.10
PERMANENT								
NO. OF HOUSEHOLDS ('000)	0.00	0.00	0.00	0.91	0.00	0.00	0.00	0.91
PERCENTAGE OF HOUSEHOLDS	0.00	0.00	0.00	100.00	0.00	0.00	0.00	100.00
TOTAL CROP AREA ('000 HEC)	0.00	0.00	0.00	0.13	0.00	0.00	0.00	0.13
PERCENTAGE OF AREA	0.00	0.00	0.00	100.00	0.00	0.00	0.00	100.00
AVG AREA PER HOUSEHOLD (HEC)	0.00	0.00	0.00	0.14	0.00	0.00	0.00	0.14
TOTAL								
CROP AREA ('000 HEC)	2.51	12.30	37.62	131.21	95.57	0.00	0.00	279.21
PERCENTAGE OF AREA	0.90	4.41	13.47	46.99	34.23	0.00	0.00	100.00

TABLE 142 NUMBER OF HOUSEHOLDS, TOTAL CROP AREA AND AVERAGE AREA PER HOUSEHOLD

BY CROP TYPE AND SIZE OF HOLDING

1988/89 (1981 E.C.)

WSET GOJAM

CROP TYPE	SIZE OF HOLDING (HECTARES)							Total
	UNDER 0.10	0.10-0.50	0.51-1.00	1.01-2.00	2.01-5.00	5.01-10.00	10.01+	
TEMPORARY								
NO. OF HOUSEHOLDS ('000)	42.69	80.33	58.24	106.33	62.26	1.75	0.00	351.60
PERCENTAGE OF HOUSEHOLDS	12.14	22.85	16.56	30.24	17.71	0.50	0.00	100.00
TOTAL CROP AREA ('000 HEC)	2.48	19.27	43.48	152.04	174.30	11.19	0.00	402.76
PERCENTAGE OF AREA	0.62	4.78	10.80	37.75	43.28	2.78	0.00	100.00
AVG AREA PER HOUSEHOLD (HEC)	0.06	0.24	0.75	1.43	2.80	6.39	0.00	1.15
PERMANENT								
NO. OF HOUSEHOLDS ('000)	3.49	7.86	4.78	3.89	1.74	0.00	0.00	21.76
PERCENTAGE OF HOUSEHOLDS	16.04	36.12	21.97	17.88	8.00	0.00	0.00	100.00
TOTAL CROP AREA ('000 HEC)	0.16	0.68	2.54	3.51	0.05	0.00	0.00	6.94
PERCENTAGE OF AREA	2.31	9.80	36.60	50.58	0.72	0.00	0.00	100.00
AVG AREA PER HOUSEHOLD (HEC)	0.05	0.09	0.53	0.90	0.03	0.00	0.00	0.32
TOTAL								
CROP AREA ('000 HEC)	2.64	19.95	46.02	155.55	174.35	11.19	0.00	409.70
PERCENTAGE OF AREA	0.64	4.87	11.23	37.97	42.56	2.73	0.00	100.00

TABLE 143 NUMBER OF HOUSEHOLDS, TOTAL CROP AREA AND AVERAGE AREA PER HOUSEHOLD

BY CROP TYPE AND SIZE OF HOLDING

1988/89 (1981 E.C.)

METEKEL

CROP TYPE	SIZE OF HOLDING (HECTARES)							Total
	UNDER 0.10	0.10-0.50	0.51-1.00	1.01-2.00	2.01-5.00	5.01-10.00	10.01+	
TEMPORARY								
NO. OF HOUSEHOLDS ('000)	16.53	11.35	6.64	11.66	14.23	1.40	0.00	61.81
PERCENTAGE OF HOUSEHOLDS	26.74	18.36	10.74	18.86	23.02	2.27	0.00	100.00
TOTAL CROP AREA ('000 HEC)	1.03	2.43	4.99	17.16	42.63	8.76	0.00	77.00
PERCENTAGE OF AREA	1.34	3.16	6.48	22.29	55.36	11.38	0.00	100.00
AVG AREA PER HOUSEHOLD (HEC)	0.06	0.21	0.75	1.47	3.00	6.26	0.00	1.25
PERMANENT								
NO. OF HOUSEHOLDS ('000)	1.57	0.93	0.86	0.84	0.40	0.11	0.00	4.71
PERCENTAGE OF HOUSEHOLDS	33.33	19.75	18.26	17.83	8.49	2.34	0.00	100.00
TOTAL CROP AREA ('000 HEC)	0.01	0.06	0.07	0.08	0.01	0.00	0.00	0.23
PERCENTAGE OF AREA	4.35	26.09	30.43	34.78	4.35	0.00	0.00	100.00
AVG AREA PER HOUSEHOLD (HEC)	0.01	0.06	0.08	0.10	0.03	0.00	0.00	0.05
TOTAL								
CROP AREA ('000 HEC)	1.04	2.49	5.06	17.24	42.64	8.76	0.00	77.23
PERCENTAGE OF AREA	1.35	3.22	6.55	22.32	55.21	11.34	0.00	100.00

TABLE 144 NUMBER OF HOUSEHOLDS, TOTAL CROP AREA AND AVERAGE AREA PER HOUSEHOLD

BY CROP TYPE AND SIZE OF HOLDING

1988/89 (1981 E.C.)

NORTH GONDER

CROP TYPE	SIZE OF HOLDING (HECTARES)							Total
	UNDER 0.10	0.10-0.50	0.51-1.00	1.01-2.00	2.01-5.00	5.01-10.00	10.01+	
TEMPORARY								
NO. OF HOUSEHOLDS ('000)	7.53	15.39	21.17	45.37	31.62	0.84	0.00	121.92
PERCENTAGE OF HOUSEHOLDS	6.18	12.62	17.36	37.21	25.94	0.69	0.00	100.00
TOTAL CROP AREA ('000 HEC)	0.40	4.77	16.11	68.30	88.25	4.85	0.00	182.68
PERCENTAGE OF AREA	0.22	2.61	8.82	37.39	48.31	2.65	0.00	100.00
AVG AREA PER HOUSEHOLD (HEC)	0.05	0.31	0.76	1.51	2.79	5.77	0.00	1.50
PERMANENT								
NO. OF HOUSEHOLDS ('000)	0.00	0.35	2.85	1.77	0.00	0.00	0.00	4.97
PERCENTAGE OF HOUSEHOLDS	0.00	7.04	57.34	35.61	0.00	0.00	0.00	100.00
TOTAL CROP AREA ('000 HEC)	0.00	0.01	0.22	0.20	0.00	0.00	0.00	0.43
PERCENTAGE OF AREA	0.00	2.33	51.16	46.51	0.00	0.00	0.00	100.00
AVG AREA PER HOUSEHOLD (HEC)	0.00	0.03	0.08	0.11	0.00	0.00	0.00	0.09
TOTAL								
CROP AREA ('000 HEC)	0.40	4.78	16.33	68.50	88.25	4.85	0.00	183.11
PERCENTAGE OF AREA	0.22	2.61	8.92	37.41	48.20	2.65	0.00	100.00

TABLE 145 NUMBER OF HOUSEHOLDS, TOTAL CROP AREA AND AVERAGE AREA PER HOUSEHOLD

BY CROP TYPE AND SIZE OF HOLDING

1988/89 (1981 E.C.)

SOUTH GONDER

CROP TYPE	SIZE OF HOLDING (HECTARES)							Total
	UNDER 0.10	0.10-0.50	0.51-1.00	1.01-2.00	2.01-5.00	5.01-10.00	10.01+	
TEMPORARY								
NO. OF HOUSEHOLDS ('000)	8.88	35.94	60.15	94.75	49.16	0.36	0.00	249.24
PERCENTAGE OF HOUSEHOLDS	3.56	14.42	24.13	38.02	19.72	0.14	0.00	100.00
TOTAL CROP AREA ('000 HEC)	0.56	11.05	45.61	136.82	130.42	1.82	0.00	326.28
PERCENTAGE OF AREA	0.17	3.39	13.98	41.93	39.97	0.56	0.00	100.00
AVG AREA PER HOUSEHOLD (HEC)	0.06	0.31	0.76	1.44	2.65	5.06	0.00	1.31
PERMANENT								
NO. OF HOUSEHOLDS ('000)	0.00	0.00	0.29	0.34	1.26	0.00	0.00	1.89
PERCENTAGE OF HOUSEHOLDS	0.00	0.00	15.34	17.99	66.67	0.00	0.00	100.00
TOTAL CROP AREA ('000 HEC)	0.00	0.00	0.04	0.02	0.16	0.00	0.00	0.22
PERCENTAGE OF AREA	0.00	0.00	18.18	9.09	72.73	0.00	0.00	100.00
AVG AREA PER HOUSEHOLD (HEC)	0.00	0.00	0.14	0.06	0.13	0.00	0.00	0.12
TOTAL								
CROP AREA ('000 HEC)	0.56	11.05	45.65	136.84	130.58	1.82	0.00	326.50
PERCENTAGE OF AREA	0.17	3.38	13.98	41.91	39.99	0.56	0.00	100.00

TABLE 146 NUMBER OF HOUSEHOLDS, TOTAL CROP AREA AND AVERAGE AREA PER HOUSEHOLD

BY CROP TYPE AND SIZE OF HOLDING

1988/89 (1981 E.C.)

DIRE DAWA

CROP TYPE	SIZE OF HOLDING (HECTARES)							Total
	UNDER 0.10	0.10-0.50	0.51-1.00	1.01-2.00	2.01-5.00	5.01-10.00	10.01+	
TEMPORARY								
NO. OF HOUSEHOLDS ('000)	1.37	6.16	2.21	0.60	0.00	0.00	0.00	10.34
PERCENTAGE OF HOUSEHOLDS	13.25	59.57	21.37	5.80	0.00	0.00	0.00	100.00
TOTAL CROP AREA ('000 HEC)	0.08	1.53	1.37	0.73	0.00	0.00	0.00	3.71
PERCENTAGE OF AREA	2.16	41.24	36.93	19.68	0.00	0.00	0.00	100.00
AVG AREA PER HOUSEHOLD (HEC)	0.06	0.25	0.62	1.22	0.00	0.00	0.00	0.36
PERMANENT								
NO. OF HOUSEHOLDS ('000)	0.25	1.58	0.76	0.16	0.00	0.00	0.00	2.75
PERCENTAGE OF HOUSEHOLDS	9.09	57.45	27.64	5.82	0.00	0.00	0.00	100.00
TOTAL CROP AREA ('000 HEC)	0.01	0.17	0.13	0.03	0.00	0.00	0.00	0.34
PERCENTAGE OF AREA	2.94	50.00	38.24	8.82	0.00	0.00	0.00	100.00
AVG AREA PER HOUSEHOLD (HEC)	0.04	0.11	0.17	0.19	0.00	0.00	0.00	0.12
TOTAL								
CROP AREA ('000 HEC)	0.09	1.70	1.50	0.76	0.00	0.00	0.00	4.05
PERCENTAGE OF AREA	2.22	41.98	37.04	18.77	0.00	0.00	0.00	100.00

TABLE 147 NUMBER OF HOUSEHOLDS, TOTAL CROP AREA AND AVERAGE AREA PER HOUSEHOLD

BY CROP TYPE AND SIZE OF HOLDING

1988/89 (1981 E.C.)

EAST HARERGE

CROP TYPE	SIZE OF HOLDING (HECTARES)							Total
	UNDER 0.10	0.10-0.50	0.51-1.00	1.01-2.00	2.01-5.00	5.01-10.00	10.01+	
TEMPORARY								
NO. OF HOUSEHOLDS ('000)	15.33	135.68	80.99	35.81	12.00	0.44	0.00	280.25
PERCENTAGE OF HOUSEHOLDS	5.47	48.41	28.90	12.78	4.28	0.16	0.00	100.00
TOTAL CROP AREA ('000 HEC)	0.98	36.60	54.50	48.50	33.43	3.21	0.00	177.22
PERCENTAGE OF AREA	0.55	20.65	30.75	27.37	18.86	1.81	0.00	100.00
AVG AREA PER HOUSEHOLD (HEC)	0.06	0.27	0.67	1.35	2.79	7.30	0.00	0.63
PERMANENT								
NO. OF HOUSEHOLDS ('000)	3.60	36.75	21.85	8.95	4.31	0.44	0.00	75.90
PERCENTAGE OF HOUSEHOLDS	4.74	48.42	28.79	11.79	5.68	0.58	0.00	100.00
TOTAL CROP AREA ('000 HEC)	0.16	3.00	2.32	1.35	0.96	0.35	0.00	8.14
PERCENTAGE OF AREA	1.97	36.86	28.50	16.58	11.79	4.30	0.00	100.00
AVG AREA PER HOUSEHOLD (HEC)	0.04	0.08	0.11	0.15	0.22	0.80	0.00	0.11
TOTAL								
CROP AREA ('000 HEC)	1.14	39.60	56.82	49.85	34.39	3.56	0.00	185.36
PERCENTAGE OF AREA	0.62	21.36	30.65	26.89	18.55	1.92	0.00	100.00

BY CROP TYPE AND SIZE OF HOLDING

1988/89 (1981 E.C.)

WEST HARERGE

CROP TYPE	SIZE OF HOLDING (HECTARES)							Total
	UNDER 0.10	0.10-0.50	0.51-1.00	1.01-2.00	2.01-5.00	5.01-10.00	10.01+	
TEMPORARY								
NO. OF HOUSEHOLDS ('000)	3.45	70.72	68.98	28.19	3.34	0.57	0.00	175.25
PERCENTAGE OF HOUSEHOLDS	1.97	40.35	39.36	16.09	1.91	0.33	0.00	100.00
TOTAL CROP AREA ('000 HEC)	0.24	20.58	46.88	34.43	9.67	4.01	0.00	115.81
PERCENTAGE OF AREA	0.21	17.77	40.48	29.73	8.35	3.46	0.00	100.00
AVG AREA PER HOUSEHOLD (HEC)	0.07	0.29	0.68	1.22	2.90	7.04	0.00	0.66
PERMANENT								
NO. OF HOUSEHOLDS ('000)	0.43	15.97	22.08	14.22	1.56	0.00	0.00	54.26
PERCENTAGE OF HOUSEHOLDS	0.79	29.43	40.69	26.21	2.88	0.00	0.00	100.00
TOTAL CROP AREA ('000 HEC)	0.02	1.55	3.52	2.37	0.72	0.00	0.00	8.18
PERCENTAGE OF AREA	0.24	18.95	43.03	28.97	8.80	0.00	0.00	100.00
AVG AREA PER HOUSEHOLD (HEC)	0.05	0.10	0.16	0.17	0.46	0.00	0.00	0.15
TOTAL								
CROP AREA ('000 HEC)	0.26	22.13	50.40	36.80	10.39	4.01	0.00	123.99
PERCENTAGE OF AREA	0.21	17.85	40.65	29.68	8.38	3.23	0.00	100.00

TABLE 149 NUMBER OF HOUSEHOLDS, TOTAL CROP AREA AND AVERAGE AREA PER HOUSEHOLD

BY CROP TYPE AND SIZE OF HOLDING								
1988/89 (1981 E.C.)								
GAMBELA								
CROP TYPE	SIZE OF HOLDING (HECTARES)							Total
	UNDER 0.10	0.10-0.50	0.51-1.00	1.01-2.00	2.01-5.00	5.01-10.00	10.01+	
TEMPORARY								
NO. OF HOUSEHOLDS ('000)	3.96	7.59	9.43	1.45	0.08	0.00	0.00	22.51
PERCENTAGE OF HOUSEHOLDS	17.59	33.72	41.89	6.44	0.36	0.00	0.00	100.00
TOTAL CROP AREA ('000 HEC)	0.28	2.36	4.83	1.09	0.11	0.00	0.00	8.67
PERCENTAGE OF AREA	3.23	27.22	55.71	12.57	1.27	0.00	0.00	100.00
AVG AREA PER HOUSEHOLD (HEC)	0.07	0.31	0.51	0.75	1.38	0.00	0.00	0.39
PERMANENT								
NO. OF HOUSEHOLDS ('000)	0.08	1.46	3.14	1.40	0.08	0.00	0.00	6.16
PERCENTAGE OF HOUSEHOLDS	1.30	23.70	50.97	22.73	1.30	0.00	0.00	100.00
TOTAL CROP AREA ('000 HEC)	0.01	0.26	1.20	0.75	0.06	0.00	0.00	2.28
PERCENTAGE OF AREA	0.44	11.40	52.63	32.89	2.63	0.00	0.00	100.00
AVG AREA PER HOUSEHOLD (HEC)	0.13	0.18	0.38	0.54	0.75	0.00	0.00	0.37
TOTAL								
CROP AREA ('000 HEC)	0.29	2.62	6.03	1.84	0.17	0.00	0.00	10.95
PERCENTAGE OF AREA	2.65	23.93	55.07	16.80	1.55	0.00	0.00	100.00

TABLE 150 NUMBER OF HOUSEHOLDS, TOTAL CROP AREA AND AVERAGE AREA PER HOUSEHOLD

BY CROP TYPE AND SIZE OF HOLDING

1988/89 (1981 E.C.)

ILUBABOR

CROP TYPE	SIZE OF HOLDING (HECTARES)							Total
	UNDER 0.10	0.10-0.50	0.51-1.00	1.01-2.00	2.01-5.00	5.01-10.00	10.01+	
TEMPORARY								
NO. OF HOUSEHOLDS ('000)	24.75	202.71	130.54	61.52	11.60	0.49	0.00	431.61
PERCENTAGE OF HOUSEHOLDS	5.73	46.97	30.24	14.25	2.69	0.11	0.00	100.00
TOTAL CROP AREA ('000 HEC)	1.66	58.29	88.13	76.56	28.63	2.81	0.00	256.08
PERCENTAGE OF AREA	0.65	22.76	34.42	29.90	11.18	1.10	0.00	100.00
AVG AREA PER HOUSEHOLD (HEC)	0.07	0.29	0.68	1.24	2.47	5.73	0.00	0.59
PERMANENT								
NO. OF HOUSEHOLDS ('000)	5.39	41.19	41.03	23.55	5.18	0.00	0.00	116.34
PERCENTAGE OF HOUSEHOLDS	4.63	35.40	35.27	20.24	4.45	0.00	0.00	100.00
TOTAL CROP AREA ('000 HEC)	0.20	3.30	5.04	5.08	1.91	0.00	0.00	15.53
PERCENTAGE OF AREA	1.29	21.25	32.45	32.71	12.30	0.00	0.00	100.00
AVG AREA PER HOUSEHOLD (HEC)	0.04	0.08	0.12	0.22	0.37	0.00	0.00	0.13
TOTAL								
CROP AREA ('000 HEC)	1.86	61.59	93.17	81.64	30.54	2.81	0.00	271.61
PERCENTAGE OF AREA	0.68	22.68	34.30	30.06	11.24	1.03	0.00	100.00

TABLE 151 NUMBER OF HOUSEHOLDS, TOTAL CROP AREA AND AVERAGE AREA PER HOUSEHOLD

BY CROP TYPE AND SIZE OF HOLDING								
1988/89 (1981 E.C.)								
KEFA								
CROP TYPE	SIZE OF HOLDING (HECTARES)							Total
	UNDER 0.10	0.10-0.50	0.51-1.00	1.01-2.00	2.01-5.00	5.01-10.00	10.01+	
TEMPORARY								
NO. OF HOUSEHOLDS ('000)	33.07	88.00	31.00	12.11	5.15	0.25	0.00	169.58
PERCENTAGE OF HOUSEHOLDS	19.50	51.89	18.28	7.14	3.04	0.15	0.00	100.00
TOTAL CROP AREA ('000 HEC)	1.93	18.12	19.19	13.94	12.47	1.30	0.00	66.95
PERCENTAGE OF AREA	2.88	27.06	28.66	20.82	18.63	1.94	0.00	100.00
AVG AREA PER HOUSEHOLD (HEC)	0.06	0.21	0.62	1.15	2.42	5.20	0.00	0.39
PERMANENT								
NO. OF HOUSEHOLDS ('000)	12.09	49.70	21.70	7.77	2.37	0.00	0.00	93.63
PERCENTAGE OF HOUSEHOLDS	12.91	53.08	23.18	8.30	2.53	0.00	0.00	100.00
TOTAL CROP AREA ('000 HEC)	0.43	4.90	3.51	2.27	0.56	0.00	0.00	11.67
PERCENTAGE OF AREA	3.68	41.99	30.08	19.45	4.80	0.00	0.00	100.00
AVG AREA PER HOUSEHOLD (HEC)	0.04	0.10	0.16	0.29	0.24	0.00	0.00	0.12
TOTAL								
CROP AREA ('000 HEC)	2.36	23.02	22.70	16.21	13.03	1.30	0.00	78.62
PERCENTAGE OF AREA	3.00	29.28	28.87	20.62	16.57	1.65	0.00	100.00

TABLE 152 NUMBER OF HOUSEHOLDS, TOTAL CROP AREA AND AVERAGE AREA PER HOUSEHOLD

BY CROP TYPE AND SIZE OF HOLDING

1988/89 (1981 E.C.)

ADDIS ABABA

CROP TYPE	SIZE OF HOLDING (HECTARES)							Total
	UNDER 0.10	0.10-0.50	0.51-1.00	1.01-2.00	2.01-5.00	5.01-10.00	10.01+	
TEMPORARY								
NO. OF HOUSEHOLDS ('000)	0.23	11.22	16.91	31.07	21.03	0.69	0.00	81.15
PERCENTAGE OF HOUSEHOLDS	0.28	13.83	20.84	38.29	25.91	0.85	0.00	100.00
TOTAL CROP AREA ('000 HEC)	0.02	4.01	12.63	45.10	60.33	3.98	0.00	126.07
PERCENTAGE OF AREA	0.02	3.18	10.02	35.77	47.85	3.16	0.00	100.00
AVG AREA PER HOUSEHOLD (HEC)	0.09	0.36	0.75	1.45	2.87	5.77	0.00	1.55
PERMANENT								
NO. OF HOUSEHOLDS ('000)	0.00	0.00	0.00	0.00	0.00	0.00	0.00	0.00
PERCENTAGE OF HOUSEHOLDS	0.00	0.00	0.00	0.00	0.00	0.00	0.00	0.00
TOTAL CROP AREA ('000 HEC)	0.00	0.00	0.00	0.00	0.00	0.00	0.00	0.00
PERCENTAGE OF AREA	0.00	0.00	0.00	0.00	0.00	0.00	0.00	0.00
AVG AREA PER HOUSEHOLD (HEC)	0.00	0.00	0.00	0.00	0.00	0.00	0.00	0.00
TOTAL								
CROP AREA ('000 HEC)	0.02	4.01	12.63	45.10	60.33	3.98	0.00	126.07
PERCENTAGE OF AREA	0.02	3.18	10.02	35.77	47.85	3.16	0.00	100.00

TABLE 154 NUMBER OF HOUSEHOLDS, TOTAL CROP AREA AND AVERAGE AREA PER HOUSEHOLD

BY CROP TYPE AND SIZE OF HOLDING

1988/89 (1981 E.C.)

NORTH SHEWA

CROP TYPE	SIZE OF HOLDING (HECTARES)							Total
	UNDER 0.10	0.10-0.50	0.51-1.00	1.01-2.00	2.01-5.00	5.01-10.00	10.01+	
TEMPORARY								
NO. OF HOUSEHOLDS ('000)	4.81	87.67	125.51	119.14	36.16	1.52	0.56	375.37
PERCENTAGE OF HOUSEHOLDS	1.28	23.36	33.44	31.74	9.63	0.40	0.15	100.00
TOTAL CROP AREA ('000 HEC)	0.28	28.43	94.40	163.67	98.51	8.34	6.02	399.65
PERCENTAGE OF AREA	0.07	7.11	23.62	40.95	24.65	2.09	1.51	100.00
AVG AREA PER HOUSEHOLD (HEC)	0.06	0.32	0.75	1.37	2.72	5.49	10.75	1.06
PERMANENT								
NO. OF HOUSEHOLDS ('000)	0.00	4.59	6.30	3.97	1.24	0.00	0.00	16.10
PERCENTAGE OF HOUSEHOLDS	0.00	28.51	39.13	24.66	7.70	0.00	0.00	100.00
TOTAL CROP AREA ('000 HEC)	0.00	0.29	0.14	0.11	0.08	0.00	0.00	0.62
PERCENTAGE OF AREA	0.00	46.77	22.58	17.74	12.90	0.00	0.00	100.00
AVG AREA PER HOUSEHOLD (HEC)	0.00	0.06	0.02	0.03	0.06	0.00	0.00	0.04
TOTAL								
CROP AREA ('000 HEC)	0.28	28.72	94.54	163.78	98.59	8.34	6.02	400.27
PERCENTAGE OF AREA	0.07	7.18	23.62	40.92	24.63	2.08	1.50	100.00

TABLE 153 NUMBER OF HOUSEHOLDS, TOTAL CROP AREA AND AVERAGE AREA PER HOUSEHOLD

BY CROP TYPE AND SIZE OF HOLDING

1988/89 (1981 E.C.)

EAST SHEWA

CROP TYPE	SIZE OF HOLDING (HECTARES)							Total
	UNDER 0.10	0.10-0.50	0.51-1.00	1.01-2.00	2.01-5.00	5.01-10.00	10.01+	
TEMPORARY								
NO. OF HOUSEHOLDS ('000)	0.05	6.80	15.90	34.95	33.57	2.28	0.19	93.74
PERCENTAGE OF HOUSEHOLDS	0.05	7.25	16.96	37.28	35.81	2.43	0.20	100.00
TOTAL CROP AREA ('000 HEC)	0.00	2.38	12.29	53.34	96.35	14.14	2.13	180.63
PERCENTAGE OF AREA	0.00	1.32	6.80	29.53	53.34	7.83	1.18	100.00
AVG AREA PER HOUSEHOLD (HEC)	0.00	0.35	0.77	1.53	2.87	6.20	11.21	1.93
PERMANENT								
NO. OF HOUSEHOLDS ('000)	0.00	0.00	0.00	0.23	0.26	0.00	0.00	0.49
PERCENTAGE OF HOUSEHOLDS	0.00	0.00	0.00	46.94	53.06	0.00	0.00	100.00
TOTAL CROP AREA ('000 HEC)	0.00	0.00	0.00	0.03	0.29	0.00	0.00	0.32
PERCENTAGE OF AREA	0.00	0.00	0.00	9.38	90.63	0.00	0.00	100.00
AVG AREA PER HOUSEHOLD (HEC)	0.00	0.00	0.00	0.13	1.12	0.00	0.00	0.65
TOTAL								
CROP AREA ('000 HEC)	0.00	2.38	12.29	53.37	96.64	14.14	2.13	180.95
PERCENTAGE OF AREA	0.00	1.32	6.79	29.49	53.41	7.81	1.18	100.00

TABLE 155 NUMBER OF HOUSEHOLDS, TOTAL CROP AREA AND AVERAGE AREA PER HOUSEHOLD

BY CROP TYPE AND SIZE OF HOLDING

1988/89 (1981 E.C.)

SOUTH SHEWA

CROP TYPE	SIZE OF HOLDING (HECTARES)							Total
	UNDER 0.10	0.10-0.50	0.51-1.00	1.01-2.00	2.01-5.00	5.01-10.00	10.01+	
TEMPORARY								
NO. OF HOUSEHOLDS ('000)	14.95	139.65	192.57	113.94	20.62	1.93	0.00	483.66
PERCENTAGE OF HOUSEHOLDS	3.09	28.87	39.82	23.56	4.26	0.40	0.00	100.00
TOTAL CROP AREA ('000 HEC)	0.76	41.27	125.77	147.07	55.03	12.04	0.00	381.94
PERCENTAGE OF AREA	0.20	10.81	32.93	38.51	14.41	3.15	0.00	100.00
AVG AREA PER HOUSEHOLD (HEC)	0.05	0.30	0.65	1.29	2.67	6.24	0.00	0.79
PERMANENT								
NO. OF HOUSEHOLDS ('000)	8.21	60.74	81.16	38.08	2.21	0.00	0.00	190.40
PERCENTAGE OF HOUSEHOLDS	4.31	31.90	42.63	20.00	1.16	0.00	0.00	100.00
TOTAL CROP AREA ('000 HEC)	0.28	5.82	12.40	8.04	0.63	0.00	0.00	27.17
PERCENTAGE OF AREA	1.03	21.42	45.64	29.59	2.32	0.00	0.00	100.00
AVG AREA PER HOUSEHOLD (HEC)	0.03	0.10	0.15	0.21	0.29	0.00	0.00	0.14
TOTAL								
CROP AREA ('000 HEC)	1.04	47.09	138.17	155.11	55.66	12.04	0.00	409.11
PERCENTAGE OF AREA	0.25	11.51	33.77	37.91	13.61	2.94	0.00	100.00

TABLE 156 NUMBER OF HOUSEHOLDS, TOTAL CROP AREA AND AVERAGE AREA PER HOUSEHOLD

BY CROP TYPE AND SIZE OF HOLDING

1988/89 (1981 E.C.)

WEST SHEWA

CROP TYPE	SIZE OF HOLDING (HECTARES)							Total
	UNDER 0.10	0.10-0.50	0.51-1.00	1.01-2.00	2.01-5.00	5.01-10.00	10.01+	
TEMPORARY								
NO. OF HOUSEHOLDS ('000)	16.48	112.80	86.02	94.98	22.10	0.43	0.00	332.81
PERCENTAGE OF HOUSEHOLDS	4.95	33.89	25.85	28.54	6.64	0.13	0.00	100.00
TOTAL CROP AREA ('000 HEC)	0.95	22.37	62.25	126.65	54.69	2.18	0.00	269.09
PERCENTAGE OF AREA	0.35	8.31	23.13	47.07	20.32	0.81	0.00	100.00
AVG AREA PER HOUSEHOLD (HEC)	0.06	0.20	0.72	1.33	2.47	5.07	0.00	0.81
PERMANENT								
NO. OF HOUSEHOLDS ('000)	20.33	124.34	22.24	19.15	0.61	0.45	0.00	187.12
PERCENTAGE OF HOUSEHOLDS	10.86	66.45	11.89	10.23	0.33	0.24	0.00	100.00
TOTAL CROP AREA ('000 HEC)	1.06	22.13	2.80	2.65	0.08	2.63	0.00	31.35
PERCENTAGE OF AREA	3.38	70.59	8.93	8.45	0.26	8.39	0.00	100.00
AVG AREA PER HOUSEHOLD (HEC)	0.05	0.18	0.13	0.14	0.13	5.84	0.00	0.17
TOTAL								
CROP AREA ('000 HEC)	2.01	44.50	65.05	129.30	54.77	4.81	0.00	300.44
PERCENTAGE OF AREA	0.67	14.81	21.65	43.04	18.23	1.60	0.00	100.00

TABLE 157 NUMBER OF HOUSEHOLDS, TOTAL CROP AREA AND AVERAGE AREA PER HOUSEHOLD

CROP TYPE	SIZE OF HOLDING (HECTARES)							Total
	UNDER 0.10	0.10-0.50	0.51-1.00	1.01-2.00	2.01-5.00	5.01-10.00	10.01+	
	1988/89 (1981 E.C.)							
BORENA								
NO. OF HOUSEHOLDS ('000)	3.37	25.99	16.98	5.57	1.73	0.00	0.00	53.64
PERCENTAGE OF HOUSEHOLDS	6.28	48.45	31.66	10.38	3.23	0.00	0.00	100.00
TOTAL CROP AREA ('000 HEC)	0.16	6.30	9.34	5.54	3.86	0.00	0.00	25.20
PERCENTAGE OF AREA	0.63	25.00	37.06	21.98	15.32	0.00	0.00	100.00
AVG AREA PER HOUSEHOLD (HEC)	0.05	0.24	0.55	0.99	2.23	0.00	0.00	0.47
PERMANENT								
NO. OF HOUSEHOLDS ('000)	0.61	11.48	11.46	4.14	0.80	0.00	0.00	28.49
PERCENTAGE OF HOUSEHOLDS	2.14	40.29	40.22	14.53	2.81	0.00	0.00	100.00
TOTAL CROP AREA ('000 HEC)	0.03	1.81	3.73	3.42	0.43	0.00	0.00	9.42
PERCENTAGE OF AREA	0.32	19.21	39.60	36.31	4.56	0.00	0.00	100.00
AVG AREA PER HOUSEHOLD (HEC)	0.05	0.16	0.33	0.83	0.54	0.00	0.00	0.33
TOTAL								
CROP AREA ('000 HEC)	0.19	8.11	13.07	8.96	4.29	0.00	0.00	34.62
PERCENTAGE OF AREA	0.55	23.43	37.75	25.88	12.39	0.00	0.00	100.00

TABLE 158 NUMBER OF HOUSEHOLDS, TOTAL CROP AREA AND AVERAGE AREA PER HOUSEHOLD

BY CROP TYPE AND SIZE OF HOLDING

1988/89 (1981 E.C.)

SIDAMO

CROP TYPE	SIZE OF HOLDING (HECTARES)							Total
	UNDER 0.10	0.10-0.50	0.51-1.00	1.01-2.00	2.01-5.00	5.01-10.00	10.01+	
TEMPORARY								
NO. OF HOUSEHOLDS ('000)	21.49	213.48	84.19	21.66	1.55	0.00	0.00	342.37
PERCENTAGE OF HOUSEHOLDS	6.28	62.35	24.59	6.33	0.45	0.00	0.00	100.00
TOTAL CROP AREA ('000 HEC)	0.84	36.64	42.44	22.60	0.99	0.00	0.00	103.51
PERCENTAGE OF AREA	0.81	35.40	41.00	21.83	0.96	0.00	0.00	100.00
AVG AREA PER HOUSEHOLD (HEC)	0.04	0.17	0.50	1.04	0.64	0.00	0.00	0.30
PERMANENT								
NO. OF HOUSEHOLDS ('000)	53.78	276.48	56.62	13.85	1.90	0.00	0.00	402.63
PERCENTAGE OF HOUSEHOLDS	13.36	68.67	14.06	3.44	0.47	0.00	0.00	100.00
TOTAL CROP AREA ('000 HEC)	2.91	52.25	20.11	8.14	3.15	0.00	0.00	86.56
PERCENTAGE OF AREA	3.36	60.36	23.23	9.40	3.64	0.00	0.00	100.00
AVG AREA PER HOUSEHOLD (HEC)	0.05	0.19	0.36	0.59	1.66	0.00	0.00	0.21
TOTAL								
CROP AREA ('000 HEC)	3.75	88.89	62.55	30.74	4.14	0.00	0.00	190.07
PERCENTAGE OF AREA	1.97	46.77	32.91	16.17	2.18	0.00	0.00	100.00

TABLE 159 NUMBER OF HOUSEHOLDS, TOTAL CROP AREA AND AVERAGE AREA PER HOUSEHOLD

BY CROP TYPE AND SIZE OF HOLDING

1988/89 (1981 E.C.)

ASOSA

CROP TYPE	SIZE OF HOLDING (HECTARES)							Total
	UNDER 0.10	0.10-0.50	0.51-1.00	1.01-2.00	2.01-5.00	5.01-10.00	10.01+	
TEMPORARY								
NO. OF HOUSEHOLDS ('000)	9.64	22.55	9.43	4.70	2.58	0.17	0.00	49.07
PERCENTAGE OF HOUSEHOLDS	19.65	45.95	19.22	9.58	5.26	0.35	0.00	100.00
TOTAL CROP AREA ('000 HEC)	0.69	4.35	5.77	5.82	6.29	0.99	0.00	23.91
PERCENTAGE OF AREA	2.89	18.19	24.13	24.34	26.31	4.14	0.00	100.00
AVG AREA PER HOUSEHOLD (HEC)	0.07	0.19	0.61	1.24	2.44	5.82	0.00	0.49
PERMANENT								
NO. OF HOUSEHOLDS ('000)	0.08	2.79	4.56	2.40	1.11	0.08	0.00	11.02
PERCENTAGE OF HOUSEHOLDS	0.73	25.32	41.38	21.78	10.07	0.73	0.00	100.00
TOTAL CROP AREA ('000 HEC)	0.00	0.32	0.81	0.90	0.43	0.00	0.00	2.46
PERCENTAGE OF AREA	0.00	13.01	32.93	36.59	17.48	0.00	0.00	100.00
AVG AREA PER HOUSEHOLD (HEC)	0.00	0.11	0.18	0.38	0.39	0.00	0.00	0.22
TOTAL								
CROP AREA ('000 HEC)	0.69	4.67	6.58	6.72	6.72	0.99	0.00	26.37
PERCENTAGE OF AREA	2.62	17.71	24.95	25.48	25.48	3.75	0.00	100.00

TABLE 160 NUMBER OF HOUSEHOLDS, TOTAL CROP AREA AND AVERAGE AREA PER HOUSEHOLD

BY CROP TYPE AND SIZE OF HOLDING

1988/89 (1981 E.C.)

WELEGA

CROP TYPE	SIZE OF HOLDING (HECTARES)							Total
	UNDER 0.10	0.10-0.50	0.51-1.00	1.01-2.00	2.01-5.00	5.01-10.00	10.01+	
TEMPORARY								
NO. OF HOUSEHOLDS ('000)	48.72	132.62	85.62	53.42	12.22	0.84	0.24	333.68
PERCENTAGE OF HOUSEHOLDS	14.60	39.74	25.66	16.01	3.66	0.25	0.07	100.00
TOTAL CROP AREA ('000 HEC)	3.29	34.06	58.91	71.04	33.98	4.53	3.79	209.60
PERCENTAGE OF AREA	1.57	16.25	28.11	33.89	16.21	2.16	1.81	100.00
AVG AREA PER HOUSEHOLD (HEC)	0.07	0.26	0.69	1.33	2.78	5.39	15.79	0.63
PERMANENT								
NO. OF HOUSEHOLDS ('000)	0.88	24.83	17.81	14.07	2.63	0.15	0.00	60.37
PERCENTAGE OF HOUSEHOLDS	1.46	41.13	29.50	23.31	4.36	0.25	0.00	100.00
TOTAL CROP AREA ('000 HEC)	0.04	2.31	2.84	2.21	0.65	0.07	0.00	8.12
PERCENTAGE OF AREA	0.49	28.45	34.98	27.22	8.00	0.86	0.00	100.00
AVG AREA PER HOUSEHOLD (HEC)	0.05	0.09	0.16	0.16	0.25	0.47	0.00	0.13
TOTAL								
CROP AREA ('000 HEC)	3.33	36.37	61.75	73.25	34.63	4.60	3.79	217.72
PERCENTAGE OF AREA	1.53	16.70	28.36	33.64	15.91	2.11	1.74	100.00

TABLE 161 NUMBER OF HOUSEHOLDS, TOTAL CROP AREA AND AVERAGE AREA PER HOUSEHOLD

BY CROP TYPE AND SIZE OF HOLDING

1988/89 (1981 E.C.)

NORTH WOLO

CROP TYPE	SIZE OF HOLDING (HECTARES)							Total
	UNDER 0.10	0.10-0.50	0.51-1.00	1.01-2.00	2.01-5.00	5.01-10.00	10.01+	
TEMPORARY								
NO. OF HOUSEHOLDS ('000)	8.10	78.36	63.24	38.59	9.42	0.28	0.00	197.99
PERCENTAGE OF HOUSEHOLDS	4.09	39.58	31.94	19.49	4.76	0.14	0.00	100.00
TOTAL CROP AREA ('000 HEC)	0.53	24.51	44.40	53.12	23.62	1.41	0.00	147.59
PERCENTAGE OF AREA	0.36	16.61	30.08	35.99	16.00	0.96	0.00	100.00
AVG AREA PER HOUSEHOLD (HEC)	0.07	0.31	0.70	1.38	2.51	5.04	0.00	0.75
PERMANENT								
NO. OF HOUSEHOLDS ('000)	0.00	1.54	0.69	1.20	0.00	0.00	0.00	3.43
PERCENTAGE OF HOUSEHOLDS	0.00	44.90	20.12	34.99	0.00	0.00	0.00	100.00
TOTAL CROP AREA ('000 HEC)	0.00	0.05	0.06	0.05	0.00	0.00	0.00	0.16
PERCENTAGE OF AREA	0.00	31.25	37.50	31.25	0.00	0.00	0.00	100.00
AVG AREA PER HOUSEHOLD (HEC)	0.00	0.03	0.09	0.04	0.00	0.00	0.00	0.05
TOTAL								
CROP AREA ('000 HEC)	0.53	24.56	44.46	53.17	23.62	1.41	0.00	147.75
PERCENTAGE OF AREA	0.36	16.62	30.09	35.99	15.99	0.95	0.00	100.00

TABLE 162 NUMBER OF HOUSEHOLDS, TOTAL CROP AREA AND AVERAGE AREA PER HOUSEHOLD

BY CROP TYPE AND SIZE OF HOLDING

1988/89 (1981 E.C.)

SOUTH WOLO

CROP TYPE	SIZE OF HOLDING (HECTARES)							Total
	UNDER 0.10	0.10-0.50	0.51-1.00	1.01-2.00	2.01-5.00	5.01-10.00	10.01+	
TEMPORARY								
NO. OF HOUSEHOLDS ('000)	26.78	159.99	126.50	63.75	4.63	0.00	0.00	381.65
PERCENTAGE OF HOUSEHOLDS	7.02	41.92	33.15	16.70	1.21	0.00	0.00	100.00
TOTAL CROP AREA ('000 HEC)	1.78	47.56	91.86	85.79	11.95	0.00	0.00	238.94
PERCENTAGE OF AREA	0.74	19.90	38.44	35.90	5.00	0.00	0.00	100.00
AVG AREA PER HOUSEHOLD (HEC)	0.07	0.30	0.73	1.35	2.58	0.00	0.00	0.63
PERMANENT								
NO. OF HOUSEHOLDS ('000)	0.00	9.67	11.16	2.72	0.00	0.00	0.00	23.55
PERCENTAGE OF HOUSEHOLDS	0.00	41.06	47.39	11.55	0.00	0.00	0.00	100.00
TOTAL CROP AREA ('000 HEC)	0.00	0.19	0.36	0.09	0.00	0.00	0.00	0.64
PERCENTAGE OF AREA	0.00	29.69	56.25	14.06	0.00	0.00	0.00	100.00
AVG AREA PER HOUSEHOLD (HEC)	0.00	0.02	0.03	0.03	0.00	0.00	0.00	0.03
TOTAL								
CROP AREA ('000 HEC)	1.78	47.75	92.22	85.88	11.95	0.00	0.00	239.58
PERCENTAGE OF AREA	0.74	19.93	38.49	35.85	4.99	0.00	0.00	100.00

TABLE 163 ESTIMATES OF AREA UNDER TEMPORARY CROPS BY SIZE OF HOLDING
1988/89 (1981 E.C.)

FIG.6 ESTIMATES OF AREA UNDER SELECTED
CROPS IN ETHIOPIA* 1988/89 (1981 E.C.)

AREA('000 HECTARES)

CROP	SIZE OF HOLDING (HECTARES)							TOTAL
	UNDER 0.10	0.10-0.50	0.51-1.00	1.01-2.00	2.01-5.00	5.01-10.00	10.01+	
CEREALS	21.63	434.67	889.54	1374.33	992.89	89.13	11.56	3813.75
TEFF	2.29	117.86	267.79	475.86	372.76	31.62	5.28	1273.46
BARLEY	2.61	60.43	129.23	226.17	166.01	12.07	3.74	600.26
WHEAT	0.58	30.82	106.23	211.89	135.96	11.51	0.28	497.27
MAIZE	13.64	135.53	210.35	226.25	123.77	13.18	0.07	722.79
SORGHUM	1.69	78.93	151.76	182.33	131.57	15.08	2.19	563.55
MILLET	0.68	6.99	16.90	43.14	56.52	5.08	0.00	129.31
OATS	0.14	4.11	7.28	8.69	6.30	0.59	0.00	27.11
PULSES	2.08	55.37	114.49	197.36	135.54	8.63	0.38	513.85
HORSE BEANS	0.94	25.79	54.97	85.98	40.67	1.76	0.03	210.14
FIELD PEAS	0.16	7.64	17.67	28.14	20.74	1.44	0.08	75.87
HARICOT BEANS	0.68	13.44	17.69	15.84	11.16	1.95	0.05	60.81
CHICK PEAS	0.02	3.32	11.21	35.25	40.08	2.42	0.14	92.44
LENTILS	0.26	3.34	6.35	12.17	8.27	0.92	0.04	31.35
VETCH	0.02	1.84	6.60	19.98	14.62	0.14	0.04	43.24
OIL SEEDS	0.14	7.03	21.28	69.16	75.40	6.13	0.02	179.16
CASTOR BEAN	0.00	0.05	0.18	0.11	0.00	0.00	0.00	0.34
LINSEED	0.02	1.43	5.89	19.95	21.26	1.11	0.00	49.66
GROUND NUT	0.07	0.90	2.27	2.32	4.77	0.00	0.00	10.33
NEUG	0.00	3.84	11.22	44.13	46.45	4.86	0.02	110.52
RAPE SEED	0.04	0.15	0.45	1.12	1.58	0.16	0.00	3.50
SESAME	0.01	0.64	1.21	1.17	0.33	0.00	0.00	3.36
SUNFLOWER	0.00	0.02	0.06	0.36	1.01	0.00	0.00	1.45
OTHERS	1.78	25.73	25.94	27.95	23.72	0.71	0.00	105.83
ALL TEMPORARY CROPS	25.63	522.80	1051.25	1668.80	1227.55	104.60	11.96	4612.59

* EXCLUDING ERITREA, TIGRAY, ASAB AND OGADEN AUTONOMOUS REGIONS

FIG.5 PERCENTAGE OF AREA UNDER TEMPORARY CROPS IN ETHIOPIA 1988/89(1981 E.C.)

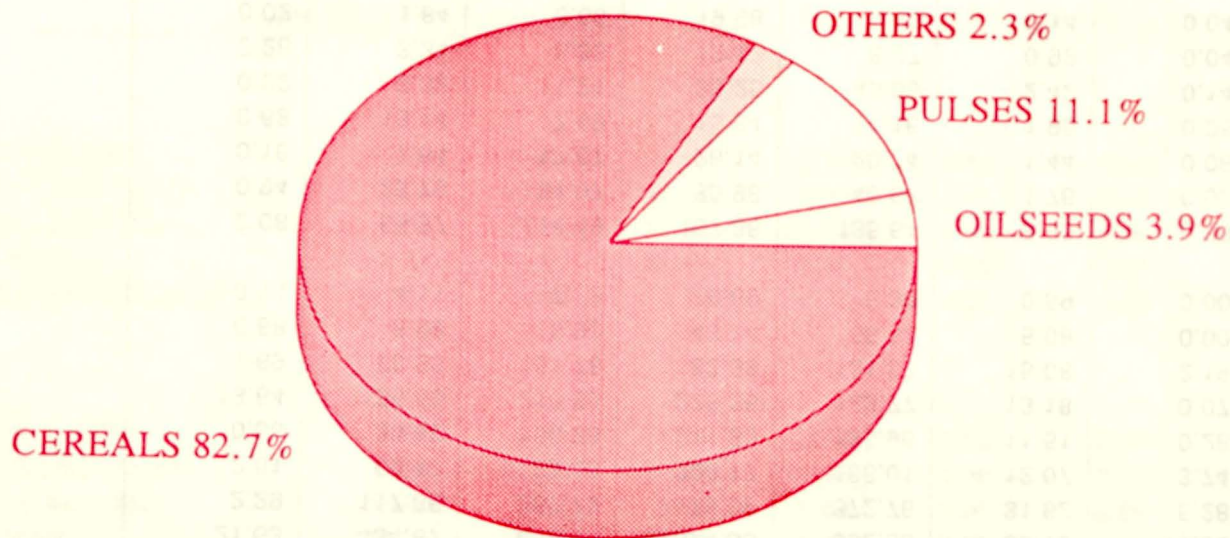

**FIG.6 ESTIMATES OF AREA UNDER SELECTED
CEREALS IN ETHIOPIA, 1988/89(1981 E.C.)**

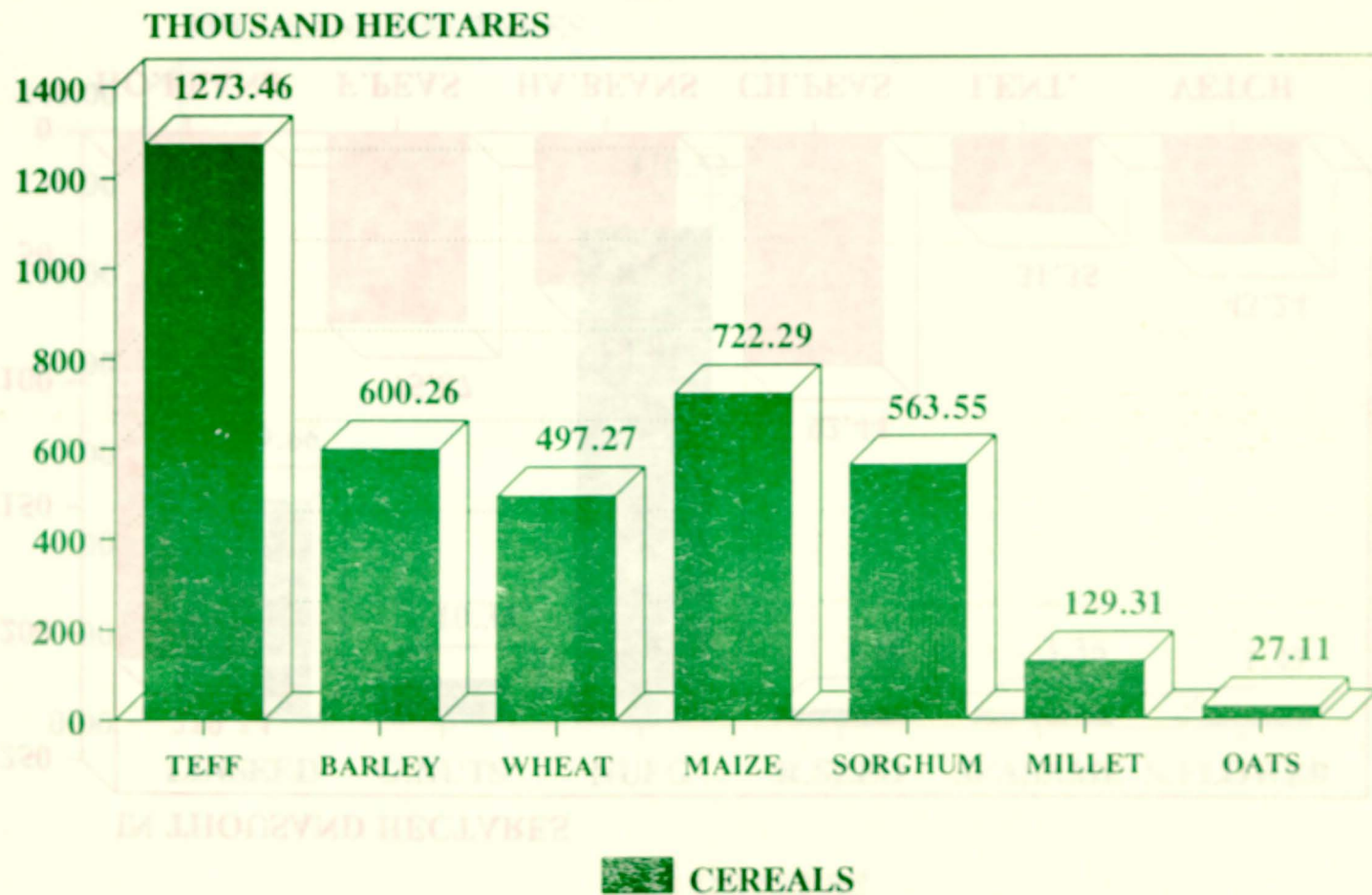
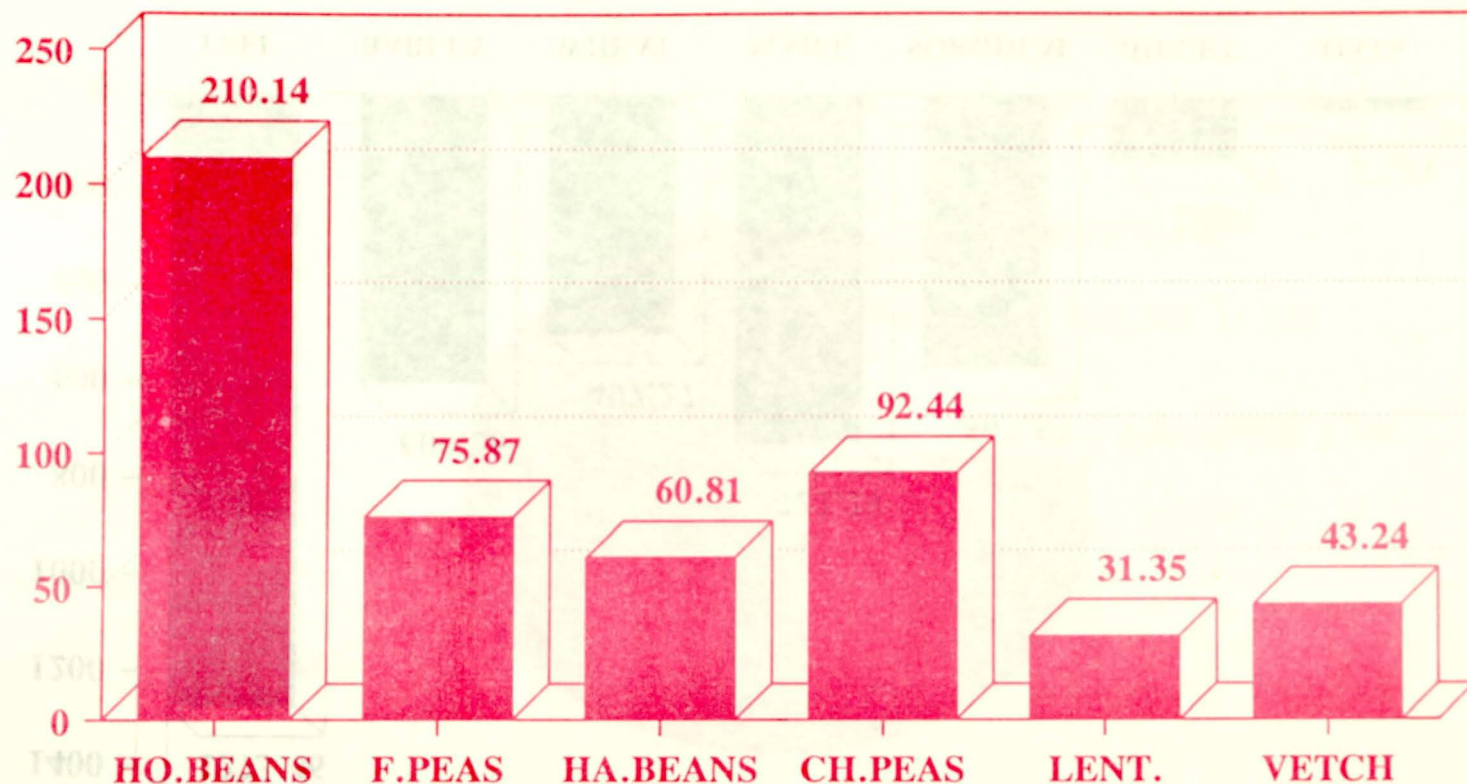

FIG.7 ESTIMATES OF AREA UNDER SELECTED PULSES IN ETHIOPIA, 1988/89(1981 E.C.)

IN THOUSAND HECTARES



PULSES

FIG.8 ESTIMATES OF AREA UNDER SELECTED

OILSEEDS IN ETHIOPIA, 1988/89(1981 E.C.)

THOUSAND HECTARES

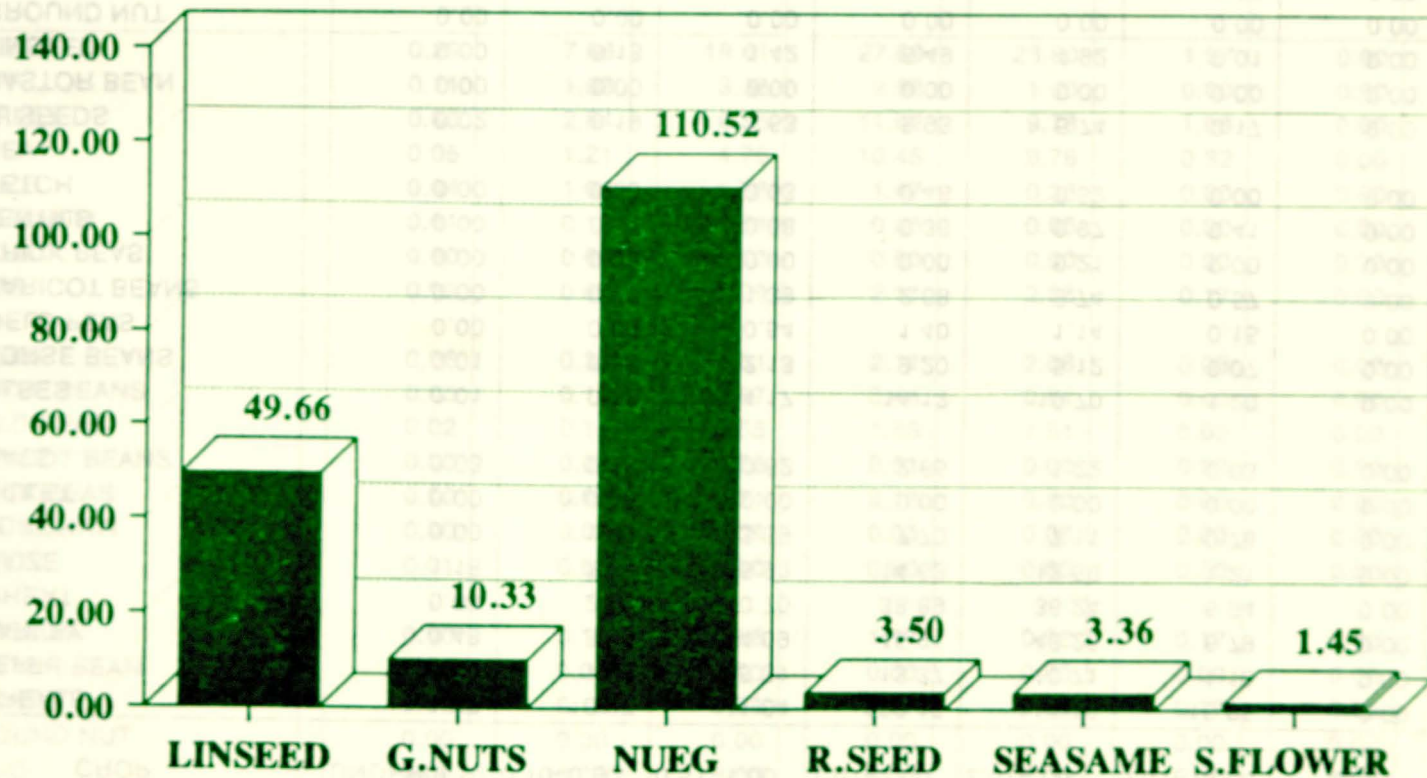

■ OILSEEDS

TABLE 164 ESTIMATES OF AREA UNDER TEMPORARY CROPS BY SIZE OF HOLDING
1988/89 (1981 E.C.)

CROP	ARSI							AREA('000 HECTARES)
	SIZE OF HOLDING (HECTARES)							TOTAL
	UNDER 0.10	0.10-0.50	0.51-1.00	1.01-2.00	2.01-5.00	5.01-10.00	10.01+	
CEREALS	1.77	10.37	41.04	123.15	114.16	15.85	0.00	306.34
TEFF	0.00	1.09	5.31	13.37	10.71	1.10	0.00	31.58
BARLEY	0.48	3.10	14.09	45.91	46.29	6.79	0.00	116.66
WHEAT	0.08	2.90	10.70	38.89	36.24	5.94	0.00	94.75
MAIZE	1.18	2.01	6.93	14.63	12.59	1.21	0.00	38.55
SORGHUM	0.00	1.09	3.39	7.70	7.11	0.78	0.00	20.07
MILLET	0.00	0.00	0.00	0.00	0.00	0.00	0.00	0.00
OATS	0.03	0.18	0.62	2.65	1.22	0.03	0.00	4.73
PULSES	0.01	0.73	4.17	14.12	10.70	1.20	0.00	30.93
HORSE BEANS	0.01	0.55	2.13	9.20	5.12	0.07	0.00	17.08
FIELD PEAS	0.00	0.00	0.54	1.40	1.14	0.15	0.00	3.23
HARICOT BEANS	0.00	0.17	1.39	2.68	2.74	0.57	0.00	7.55
CHICK PEAS	0.00	0.00	0.00	0.00	0.21	0.00	0.00	0.21
LENTILS	0.00	0.01	0.08	0.36	0.97	0.41	0.00	1.83
VETCH	0.00	0.00	0.03	0.48	0.52	0.00	0.00	1.03
OIL SEEDS	0.02	0.19	1.53	5.93	5.74	0.17	0.00	13.58
CASTOR BEAN	0.00	0.00	0.00	0.00	0.00	0.00	0.00	0.00
LINSEED	0.00	0.18	1.42	5.49	4.92	0.01	0.00	12.02
GROUND NUT	0.00	0.00	0.00	0.00	0.00	0.00	0.00	0.00
NEUG	0.00	0.00	0.10	0.18	0.10	0.00	0.00	0.38
RAPE SEED	0.02	0.01	0.01	0.26	0.72	0.16	0.00	1.18
SESAME	0.00	0.00	0.00	0.00	0.00	0.00	0.00	0.00
SUNFLOWER	0.00	0.00	0.00	0.00	0.00	0.00	0.00	0.00
OTHERS	0.04	0.15	0.24	2.28	1.57	0.05	0.00	4.33
ALL TEMPORARY CROPS	1.84	11.44	46.98	145.48	132.17	17.27	0.00	355.18

TABLE 165 ESTIMATES OF AREA UNDER TEMPORARY CROPS BY SIZE OF
1988/89 (1981 E.C.)

CROP	SIZE OF HOLDING (HECTARES)							TOTAL
	UNDER 0.10	0.10-0.50	0.51-1.00	1.01-2.00	2.01-5.00	5.01-10.00	10.01+	
CEREALS	0.29	7.66	19.61	27.69	23.80	1.57	0.00	80.62
TEFF	0.11	1.98	3.58	2.38	1.00	0.00	0.00	9.05
BARLEY	0.06	2.64	6.55	11.02	9.78	1.08	0.00	31.13
WHEAT	0.05	1.21	4.75	10.45	9.76	0.32	0.00	26.54
MAIZE	0.04	1.03	1.83	1.47	0.35	0.00	0.00	4.72
SORGHUM	0.01	0.13	0.61	0.26	0.05	0.00	0.00	1.06
MILLET	0.00	0.00	0.00	0.00	0.00	0.00	0.00	0.00
OATS	0.02	0.67	2.29	2.11	2.86	0.17	0.00	8.12
PULSES	0.06	0.35	1.81	2.11	2.08	0.03	0.00	6.44
HORSE BEANS	0.03	0.13	0.57	0.46	0.51	0.00	0.00	1.70
FIELD PEAS	0.02	0.15	0.65	1.46	1.51	0.03	0.00	3.82
HARICOT BEANS	0.00	0.02	0.29	0.01	0.00	0.00	0.00	0.32
CHICK PEAS	0.00	0.03	0.21	0.13	0.00	0.00	0.00	0.37
LENTILS	0.00	0.02	0.09	0.05	0.06	0.00	0.00	0.22
VETCH	0.01	0.00	0.00	0.00	0.00	0.00	0.00	0.01
OIL SEEDS	0.00	0.13	0.28	1.17	0.98	0.17	0.00	2.73
CASTOR BEAN	0.00	0.00	0.00	0.00	0.00	0.00	0.00	0.00
LINSEED	0.00	0.12	0.28	1.17	0.98	0.17	0.00	2.72
GROUND NUT	0.00	0.00	0.00	0.00	0.00	0.00	0.00	0.00
NEUG	0.00	0.00	0.00	0.00	0.00	0.00	0.00	0.00
RAPE SEED	0.00	0.00	0.00	0.00	0.00	0.00	0.00	0.00
SESAME	0.00	0.00	0.00	0.00	0.00	0.00	0.00	0.00
SUNFLOWER	0.00	0.01	0.00	0.00	0.00	0.00	0.00	0.01
OTHERS	0.04	0.14	0.43	0.45	0.20	0.00	0.00	1.26
ALL TEMPORARY CROPS	0.39	8.28	22.13	31.42	27.06	1.77	0.00	91.05

TABLE 166 ESTIMATES OF AREA UNDER TEMPORARY CROPS BY SIZE OF HOLDING
1988/89 (1981 E.C.)

NORTH OMO

CROP	SIZE OF HOLDING (HECTARES)							TOTAL
	UNDER 0.10	0.10-0.50	0.51-1.00	1.01-2.00	2.01-5.00	5.01-10.00	10.01+	
CEREALS	1.17	42.13	39.99	23.95	6.33	0.00	0.00	113.57
TEFF	0.49	16.32	15.38	9.29	3.71	0.00	0.00	45.19
BARLEY	0.18	7.17	6.61	5.07	0.98	0.00	0.00	20.01
WHEAT	0.01	1.24	1.49	0.47	0.00	0.00	0.00	3.21
MAIZE	0.35	7.15	4.12	2.33	0.39	0.00	0.00	14.34
SORGHUM	0.14	10.25	12.39	6.79	1.25	0.00	0.00	30.82
MILLET	0.00	0.00	0.00	0.00	0.00	0.00	0.00	0.00
OATS	0.00	0.00	0.00	0.00	0.00	0.00	0.00	0.00
PULSES	0.30	8.98	8.36	2.56	0.41	0.00	0.00	20.61
HORSE BEANS	0.00	2.14	2.18	0.96	0.02	0.00	0.00	5.30
FIELD PEAS	0.00	1.06	3.07	0.90	0.29	0.00	0.00	5.32
HARICOT BEANS	0.30	5.18	2.35	0.22	0.10	0.00	0.00	8.15
CHICK PEAS	0.00	0.59	0.76	0.44	0.00	0.00	0.00	1.79
LENTILS	0.00	0.01	0.00	0.04	0.00	0.00	0.00	0.05
VETCH	0.00	0.00	0.00	0.00	0.00	0.00	0.00	0.00
OIL SEEDS	0.00	0.02	0.01	0.00	0.00	0.00	0.00	0.03
CASTOR BEAN	0.00	0.00	0.00	0.00	0.00	0.00	0.00	0.00
LINSEED	0.00	0.01	0.00	0.00	0.00	0.00	0.00	0.01
GROUND NUT	0.00	0.01	0.01	0.00	0.00	0.00	0.00	0.02
NEUG	0.00	0.00	0.00	0.00	0.00	0.00	0.00	0.00
RAPE SEED	0.00	0.00	0.00	0.00	0.00	0.00	0.00	0.00
SESAME	0.00	0.00	0.00	0.00	0.00	0.00	0.00	0.00
SUNFLOWER	0.00	0.00	0.00	0.00	0.00	0.00	0.00	0.00
OTHERS	0.42	10.20	6.17	1.21	0.06	0.00	0.00	18.06
ALL TEMPORARY CROPS	1.89	61.33	54.53	27.72	6.80	0.00	0.00	152.27

TABLE 167 ESTIMATES OF AREA UNDER TEMPORARY CROPS BY SIZE OF HOLDING
1988/89 (1981 E.C.)

CROP	SIZE OF HOLDING (HECTARES)							TOTAL
	UNDER 0.10	0.10-0.50	0.51-1.00	1.01-2.00	2.01-5.00	5.01-10.00	10.01+	
CEREALS	0.03	2.20	3.96	3.16	0.34	0.00	0.00	9.69
TEFF	0.01	0.67	1.22	1.12	0.13	0.00	0.00	3.15
BARLEY	0.00	0.05	0.44	0.17	0.03	0.00	0.00	0.69
WHEAT	0.00	0.02	0.08	0.02	0.00	0.00	0.00	0.12
MAIZE	0.02	0.81	1.05	0.89	0.08	0.00	0.00	2.85
SORGHUM	0.00	0.65	1.17	0.96	0.10	0.00	0.00	2.88
MILLET	0.00	0.00	0.00	0.00	0.00	0.00	0.00	0.00
OATS	0.00	0.00	0.00	0.00	0.00	0.00	0.00	0.00
PULSES	0.00	0.21	0.53	0.37	0.13	0.00	0.00	1.24
HORSE BEANS	0.00	0.08	0.13	0.12	0.07	0.00	0.00	0.40
FIELD PEAS	0.00	0.09	0.38	0.23	0.06	0.00	0.00	0.76
HARICOT BEANS	0.00	0.03	0.01	0.00	0.00	0.00	0.00	0.04
CHICK PEAS	0.00	0.01	0.00	0.00	0.00	0.00	0.00	0.01
LENTILS	0.00	0.00	0.01	0.02	0.00	0.00	0.00	0.03
VETCH	0.00	0.00	0.00	0.00	0.00	0.00	0.00	0.00
OIL SEEDS	0.00	0.00	0.01	0.00	0.00	0.00	0.00	0.01
CASTOR BEAN	0.00	0.00	0.00	0.00	0.00	0.00	0.00	0.00
LINSEED	0.00	0.00	0.00	0.00	0.00	0.00	0.00	0.00
GROUND NUT	0.00	0.00	0.00	0.00	0.00	0.00	0.00	0.00
NEUG	0.00	0.00	0.00	0.00	0.00	0.00	0.00	0.00
RAPE SEED	0.00	0.00	0.00	0.00	0.00	0.00	0.00	0.00
SESAME	0.00	0.00	0.00	0.00	0.00	0.00	0.00	0.00
SUNFLOWER	0.00	0.00	0.01	0.00	0.00	0.00	0.00	0.01
OTHERS	0.01	0.11	0.30	0.26	0.00	0.00	0.00	0.68
ALL TEMPORARY CROPS	0.04	2.52	4.80	3.79	0.47	0.00	0.00	11.62

TABLE 168 ESTIMATES OF AREA UNDER TEMPORARY CROPS BY SIZE OF HOLDING
1988/89 (1981 E.C.)

EAST GOJAM

AREA('000 HECTARES)

CROP	SIZE OF HOLDING (HECTARES)							TOTAL
	UNDER 0.10	0.10-0.50	0.51-1.00	1.01-2.00	2.01-5.00	5.01-10.00	10.01+	
CEREALS	2.32	10.28	32.29	105.80	75.02	0.00	0.00	225.71
TEFF	0.31	3.90	12.02	52.79	43.87	0.00	0.00	112.89
BARLEY	0.29	2.19	10.23	20.76	12.52	0.00	0.00	45.99
WHEAT	0.08	1.08	4.92	18.74	12.78	0.00	0.00	37.60
MAIZE	1.64	2.56	3.06	7.04	4.48	0.00	0.00	18.78
SORGHUM	0.00	0.45	2.06	6.47	1.10	0.00	0.00	10.08
MILLET	0.00	0.08	0.00	0.00	0.25	0.00	0.00	0.33
OATS	0.00	0.02	0.00	0.00	0.02	0.00	0.00	0.04
PULSES	0.19	1.57	3.80	17.77	9.63	0.00	0.00	32.96
HORSE BEANS	0.14	0.72	1.49	6.45	3.09	0.00	0.00	11.89
FIELD PEAS	0.02	0.08	0.32	1.00	1.17	0.00	0.00	2.59
HARICOT BEANS	0.00	0.00	0.15	0.19	0.02	0.00	0.00	0.36
CHICK PEAS	0.00	0.17	0.78	4.90	2.44	0.00	0.00	8.29
LENTILS	0.03	0.00	0.13	0.74	1.05	0.00	0.00	1.95
VETCH	0.00	0.60	0.93	4.49	1.86	0.00	0.00	7.88
OIL SEEDS	0.00	0.33	1.22	6.56	10.27	0.00	0.00	18.38
CASTOR BEAN	0.00	0.00	0.00	0.00	0.00	0.00	0.00	0.00
LINSEED	0.00	0.27	0.50	1.67	4.30	0.00	0.00	6.74
GROUND NUT	0.00	0.00	0.11	0.00	0.00	0.00	0.00	0.11
NEUG	0.00	0.03	0.60	4.83	5.60	0.00	0.00	11.06
RAPE SEED	0.00	0.03	0.01	0.06	0.11	0.00	0.00	0.21
SESAME	0.00	0.00	0.00	0.00	0.25	0.00	0.00	0.25
SUNFLOWER	0.00	0.00	0.00	0.00	0.01	0.00	0.00	0.01
OTHERS	0.01	0.12	0.31	0.96	0.65	0.00	0.00	2.05
ALL TEMPORARY CROPS	2.52	12.30	37.62	131.09	95.57	0.00	0.00	279.10

TABLE 169 ESTIMATES OF AREA UNDER TEMPORARY CROPS BY SIZE OF HOLDING

1988/89 (1981 E.C.)

WEST GOJAM

AREA ('000 HECTARES)

CROP	SIZE OF HOLDING (HECTARES)							TOTAL
	UNDER 0.10	0.10-0.50	0.51-1.00	1.01-2.00	2.01-5.00	5.01-10.00	10.01+	
CEREALS	2.04	16.73	37.39	124.97	134.29	8.62	0.00	324.04
TEFF	0.02	4.80	18.69	60.84	66.00	3.90	0.00	154.25
BARLEY	0.03	1.96	6.99	23.17	21.81	1.09	0.00	55.05
WHEAT	0.00	0.44	0.69	2.83	2.74	0.00	0.00	6.70
MAIZE	1.99	8.65	7.58	21.92	20.23	1.13	0.00	61.50
SORGHUM	0.00	0.01	0.03	1.80	3.86	0.00	0.00	5.70
MILLET	0.00	0.87	3.41	14.15	19.65	2.50	0.00	40.58
OATS	0.00	0.00	0.00	0.26	0.00	0.00	0.00	0.26
PULSES	0.03	0.76	3.14	15.10	16.63	0.66	0.00	36.32
HORSE BEANS	0.03	0.59	1.62	4.44	3.96	0.11	0.00	10.75
FIELD PEAS	0.00	0.02	0.61	1.74	4.04	0.17	0.00	6.58
HARICOT BEANS	0.00	0.00	0.04	0.50	0.44	0.19	0.00	1.17
CHICK PEAS	0.00	0.09	0.38	4.86	6.21	0.19	0.00	11.73
LENTILS	0.00	0.00	0.02	0.10	0.00	0.00	0.00	0.12
VETCH	0.00	0.06	0.47	3.46	1.98	0.00	0.00	5.97
OIL SEEDS	0.02	0.42	1.78	8.98	17.29	1.79	0.00	30.29
CASTOR BEAN	0.00	0.00	0.00	0.00	0.00	0.00	0.00	0.00
LINSEED	0.00	0.04	0.21	2.12	2.88	0.58	0.00	5.83
GROUND NUT	0.00	0.00	0.00	0.00	0.00	0.00	0.00	0.00
NEUG	0.00	0.35	1.50	6.77	14.13	1.21	0.00	23.96
RAPE SEED	0.02	0.03	0.07	0.09	0.03	0.00	0.00	0.24
SESAME	0.00	0.00	0.00	0.00	0.00	0.00	0.00	0.00
SUNFLOWER	0.00	0.00	0.00	0.00	0.25	0.00	0.00	0.25
OTHERS	0.39	1.35	1.15	2.97	6.07	0.13	0.00	12.06
ALL TEMPORARY CROPS	2.48	19.26	43.46	152.02	174.28	11.20	0.00	402.70

TABLE 170 ESTIMATES OF AREA UNDER TEMPORARY CROPS BY SIZE OF HOLDING
1988/89 (1981 E.C.)

METEKEL

AREA('000 HECTARES)

CROP	SIZE OF HOLDING (HECTARES)							TOTAL
	UNDER 0.10	0.10-0.50	0.51-1.00	1.01-2.00	2.01-5.00	5.01-10.00	10.01+	
CEREALS	0.94	2.35	4.79	15.29	37.66	7.07	0.00	68.10
TEFF	0.00	0.22	1.06	4.47	14.98	3.21	0.00	23.94
BARLEY	0.00	0.02	0.07	0.33	0.36	0.05	0.00	0.83
WHEAT	0.00	0.00	0.01	0.49	0.30	0.00	0.00	0.80
MAIZE	0.88	1.66	1.12	2.09	5.18	0.81	0.00	11.74
SORGHUM	0.04	0.06	0.54	2.94	3.72	1.32	0.00	8.62
MILLET	0.02	0.39	1.99	4.94	13.11	1.68	0.00	22.13
OATS	0.00	0.00	0.00	0.03	0.01	0.00	0.00	0.04
PULSES	0.02	0.01	0.09	0.63	0.81	0.29	0.00	1.85
HORSE BEANS	0.00	0.00	0.07	0.27	0.30	0.11	0.00	0.75
FIELD PEAS	0.02	0.00	0.00	0.07	0.04	0.00	0.00	0.13
HARICOT BEANS	0.00	0.01	0.00	0.00	0.16	0.05	0.00	0.22
CHICK PEAS	0.00	0.00	0.00	0.23	0.30	0.13	0.00	0.66
LENTILS	0.00	0.00	0.02	0.06	0.01	0.00	0.00	0.09
VETCH	0.00	0.00	0.00	0.00	0.00	0.00	0.00	0.00
OIL SEEDS	0.00	0.01	0.04	1.10	3.84	1.29	0.00	6.28
CASTOR BEAN	0.00	0.00	0.00	0.00	0.00	0.00	0.00	0.00
LINSEED	0.00	0.00	0.00	0.00	0.09	0.01	0.00	0.10
GROUND NUT	0.00	0.00	0.00	0.00	0.00	0.00	0.00	0.00
NEUG	0.00	0.00	0.04	1.10	3.75	1.28	0.00	6.17
RAPE SEED	0.00	0.00	0.00	0.00	0.00	0.00	0.00	0.00
SESAME	0.00	0.01	0.00	0.00	0.00	0.00	0.00	0.01
SUNFLOWER	0.00	0.00	0.00	0.00	0.00	0.00	0.00	0.00
OTHERS	0.07	0.07	0.07	0.14	0.33	0.11	0.00	0.79
ALL TEMPORARY CROPS	1.03	2.44	4.99	17.16	42.64	8.76	0.00	77.02

TABLE 171 ESTIMATES OF AREA UNDER TEMPORARY CROPS BY SIZE OF HOLDING

1988/89 (1981 E.C.)								
SOUTH GONDER								
AREA ('000 HECTARES)								
CROP	SIZE OF HOLDING (HECTARES)							TOTAL
	UNDER 0.10	0.10-0.50	0.51-1.00	1.01-2.00	2.01-5.00	5.01-10.00	10.01+	
CEREALS	0.29	3.59	12.36	53.19	64.86	3.41	0.00	137.70
TEFF	0.05	0.54	2.77	13.92	20.44	1.33	0.00	39.05
BARLEY	0.06	0.59	2.13	5.49	5.37	0.15	0.00	13.79
WHEAT	0.00	0.29	0.56	2.95	2.02	0.01	0.00	5.83
MAIZE	0.16	0.75	1.30	4.17	3.11	0.10	0.00	9.59
SORGHUM	0.02	1.06	4.42	22.23	27.57	1.48	0.00	56.78
MILLET	0.00	0.35	1.10	4.31	6.34	0.34	0.00	12.44
OATS	0.00	0.01	0.08	0.12	0.01	0.00	0.00	0.22
PULSES	0.06	0.69	2.20	9.02	14.14	0.96	0.00	27.07
HORSE BEANS	0.04	0.46	1.27	3.13	3.11	0.03	0.00	8.04
FIELD PEAS	0.00	0.17	0.66	1.49	1.66	0.04	0.00	4.02
HARICOT BEANS	0.02	0.00	0.00	0.00	0.00	0.00	0.00	0.02
CHICK PEAS	0.00	0.06	0.23	3.76	8.65	0.89	0.00	13.59
LENTILS	0.00	0.00	0.02	0.16	0.03	0.00	0.00	0.21
VETCH	0.00	0.00	0.02	0.48	0.69	0.00	0.00	1.19
OIL SEEDS	0.00	0.22	1.11	3.18	4.19	0.39	0.00	9.09
CASTOR BEAN	0.00	0.00	0.00	0.00	0.00	0.00	0.00	0.00
LINSEED	0.00	0.13	0.21	0.56	0.22	0.01	0.00	1.13
GROUND NUT	0.00	0.00	0.00	0.00	0.00	0.00	0.00	0.00
NEUG	0.00	0.07	0.27	1.59	3.30	0.38	0.00	5.61
RAPE SEED	0.00	0.00	0.00	0.00	0.01	0.00	0.00	0.01
SESAME	0.00	0.01	0.59	0.70	0.00	0.00	0.00	1.30
SUNFLOWER	0.00	0.01	0.04	0.33	0.66	0.00	0.00	1.04
OTHERS	0.05	0.28	0.44	2.90	5.03	0.09	0.00	8.79
ALL TEMPORARY CROPS	0.40	4.78	16.11	68.29	88.22	4.85	0.00	182.65

TABLE 172 ESTIMATES OF AREA UNDER TEMPORARY CROPS BY SIZE OF HOLDING
1988/89 (1981 E.C.)

NORTH GONDER

CROP	SIZE OF HOLDING (HECTARES)							TOTAL
	UNDER 0.10	0.10-0.50	0.51-1.00	1.01-2.00	2.01-5.00	5.01-10.00	10.01+	
CEREALS	0.46	8.47	34.63	96.91	92.82	1.30	0.00	234.63
TEFF	0.10	2.64	15.75	41.07	42.65	0.45	0.00	102.66
BARLEY	0.04	2.23	8.18	22.96	15.11	0.36	0.00	48.88
WHEAT	0.05	1.42	5.05	13.77	6.70	0.00	0.00	26.99
MAIZE	0.27	1.72	2.58	7.08	9.68	0.24	0.00	21.57
SORGHUM	0.00	0.19	1.26	2.72	6.75	0.07	0.00	10.99
MILLET	0.00	0.27	1.81	9.29	11.93	0.18	0.00	23.48
OATS	0.00	0.00	0.00	0.02	0.00	0.00	0.00	0.02
PULSES	0.05	1.64	8.07	24.54	19.99	0.00	0.00	54.29
HORSE BEANS	0.04	1.09	4.74	12.24	5.90	0.00	0.00	24.01
FIELD PEAS	0.00	0.12	0.91	3.03	2.22	0.00	0.00	6.28
HARICOT BEANS	0.00	0.12	0.24	0.77	0.09	0.00	0.00	1.22
CHICK PEAS	0.00	0.14	0.98	4.39	7.02	0.00	0.00	12.53
LENTILS	0.00	0.02	0.46	1.02	0.53	0.00	0.00	2.03
VETCH	0.01	0.15	0.74	3.09	4.23	0.00	0.00	8.22
OIL SEEDS	0.01	0.25	1.65	11.48	12.84	0.52	0.00	26.75
CASTOR BEAN	0.00	0.00	0.00	0.00	0.00	0.00	0.00	0.00
LINSEED	0.01	0.01	0.73	4.08	4.08	0.00	0.00	8.91
GROUND NUT	0.00	0.00	0.00	0.00	0.00	0.00	0.00	0.00
NEUG	0.00	0.19	0.89	7.31	8.59	0.52	0.00	17.50
RAPE SEED	0.00	0.05	0.03	0.06	0.14	0.00	0.00	0.28
SESAME	0.00	0.00	0.00	0.00	0.00	0.00	0.00	0.00
SUNFLOWER	0.00	0.00	0.00	0.03	0.03	0.00	0.00	0.06
OTHERS	0.03	0.68	1.24	3.90	4.77	0.00	0.00	10.62
ALL TEMPORARY CROPS	0.55	11.04	45.59	136.83	130.42	1.82	0.00	326.25

TABLE 173 ESTIMATES OF AREA UNDER TEMPORARY CROPS BY SIZE OF HOLDING
1988/89 (1981 E.C.)

CROP	DIRE DAWA							TOTAL
	AREA ('000 HECTARES)							
	SIZE OF HOLDING (HECTARES)							
	UNDER 0.10	0.10-0.50	0.51-1.00	1.01-2.00	2.01-5.00	5.01-10.00	10.01+	
CEREALS	0.07	1.46	1.34	0.70	0.00	0.00	0.00	3.57
TEFF	0.00	0.00	0.00	0.00	0.00	0.00	0.00	0.00
BARLEY	0.00	0.00	0.00	0.00	0.00	0.00	0.00	0.00
WHEAT	0.00	0.00	0.00	0.00	0.00	0.00	0.00	0.00
MAIZE	0.02	0.19	0.05	0.05	0.00	0.00	0.00	0.31
SORGHUM	0.05	1.27	1.29	0.65	0.00	0.00	0.00	3.26
MILLET	0.00	0.00	0.00	0.00	0.00	0.00	0.00	0.00
OATS	0.00	0.00	0.00	0.00	0.00	0.00	0.00	0.00
PULSES	0.00	0.00	0.00	0.00	0.00	0.00	0.00	0.00
HORSE BEANS	0.00	0.00	0.00	0.00	0.00	0.00	0.00	0.00
FIELD PEAS	0.00	0.00	0.00	0.00	0.00	0.00	0.00	0.00
HARICOT BEANS	0.00	0.00	0.00	0.00	0.00	0.00	0.00	0.00
CHICK PEAS	0.00	0.00	0.00	0.00	0.00	0.00	0.00	0.00
LENTILS	0.00	0.00	0.00	0.00	0.00	0.00	0.00	0.00
VETCH	0.00	0.00	0.00	0.00	0.00	0.00	0.00	0.00
OIL SEEDS	0.00	0.01	0.01	0.01	0.00	0.00	0.00	0.03
CASTOR BEAN	0.00	0.00	0.00	0.00	0.00	0.00	0.00	0.00
LINSEED	0.00	0.00	0.00	0.00	0.00	0.00	0.00	0.00
GROUND NUT	0.00	0.01	0.01	0.01	0.00	0.00	0.00	0.03
NEUG	0.00	0.00	0.00	0.00	0.00	0.00	0.00	0.00
RAPE SEED	0.00	0.00	0.00	0.00	0.00	0.00	0.00	0.00
SESAME	0.00	0.00	0.00	0.00	0.00	0.00	0.00	0.00
SUNFLOWER	0.00	0.00	0.00	0.00	0.00	0.00	0.00	0.00
OTHERS	0.01	0.07	0.03	0.02	0.00	0.00	0.00	0.13
ALL TEMPORARY CROPS	0.08	1.54	1.38	0.73	0.00	0.00	0.00	3.73

TABLE 174 ESTIMATES OF AREA UNDER TEMPORARY CROPS BY SIZE OF HOLDING
1988/89 (1981 E.C.)

EAST HARERGE

CROP	SIZE OF HOLDING (HECTARES)							TOTAL
	UNDER 0.10	0.10-0.50	0.51-1.00	1.01-2.00	2.01-5.00	5.01-10.00	10.01+	
CEREALS	0.84	30.60	47.20	42.54	28.02	3.21	0.00	152.41
TEFF	0.01	1.12	1.43	0.62	0.00	0.00	0.00	3.18
BARLEY	0.01	0.62	1.32	0.76	0.25	0.00	0.00	2.96
WHEAT	0.00	1.81	4.36	1.84	0.13	0.00	0.00	8.14
MAIZE	0.36	9.72	13.67	8.27	4.05	0.00	0.00	36.07
SORGHUM	0.45	17.03	25.07	30.56	23.59	3.21	0.00	99.91
MILLET	0.00	0.00	0.01	0.00	0.00	0.00	0.00	0.01
OATS	0.01	0.30	1.34	0.49	0.00	0.00	0.00	2.14
PULSES	0.01	2.15	3.04	2.73	0.31	0.00	0.00	8.24
HORSE BEANS	0.01	1.15	1.73	0.91	0.31	0.00	0.00	4.11
FIELD PEAS	0.00	0.66	0.82	1.22	0.00	0.00	0.00	2.70
HARICOT BEANS	0.00	0.15	0.41	0.53	0.00	0.00	0.00	1.09
CHICK PEAS	0.00	0.09	0.02	0.02	0.00	0.00	0.00	0.13
LENTILS	0.00	0.10	0.06	0.05	0.00	0.00	0.00	0.21
VETCH	0.00	0.00	0.00	0.00	0.00	0.00	0.00	0.00
OIL SEEDS	0.06	0.83	2.18	2.50	4.82	0.00	0.00	10.39
CASTOR BEAN	0.00	0.00	0.00	0.00	0.00	0.00	0.00	0.00
LINSEED	0.00	0.07	0.10	0.05	0.00	0.00	0.00	0.22
GROUND NUT	0.06	0.76	2.08	2.22	4.77	0.00	0.00	9.89
NEUG	0.00	0.00	0.00	0.00	0.00	0.00	0.00	0.00
RAPE SEED	0.00	0.00	0.00	0.00	0.00	0.00	0.00	0.00
SESAME	0.00	0.00	0.00	0.23	0.05	0.00	0.00	0.28
SUNFLOWER	0.00	0.00	0.00	0.00	0.00	0.00	0.00	0.00
OTHERS	0.08	3.01	2.06	0.73	0.27	0.00	0.00	6.15
ALL TEMPORARY CROPS	0.99	36.59	54.48	48.50	33.42	3.21	0.00	177.19

TABLE 175 ESTIMATES OF AREA UNDER TEMPORARY CROPS BY SIZE OF HOLDING
1988/89 (1981 E.C.)

WEST HARERGE

AREA('000 HECTARES)

CROP	SIZE OF HOLDING (HECTARES)							TOTAL
	UNDER 0.10	0.10-0.50	0.51-1.00	1.01-2.00	2.01-5.00	5.01-10.00	10.01+	
CEREALS	0.18	18.36	41.17	30.69	9.23	3.93	0.00	103.56
TEFF	0.01	2.55	4.64	2.35	0.89	0.07	0.00	10.51
BARLEY	0.00	0.43	0.95	0.61	0.06	0.00	0.00	2.05
WHEAT	0.01	0.25	0.70	0.36	0.00	0.00	0.00	1.32
MAIZE	0.07	5.42	9.67	6.10	2.67	0.17	0.00	24.10
SORGHUM	0.09	9.66	24.96	20.87	5.58	3.69	0.00	64.85
MILLET	0.00	0.01	0.02	0.01	0.00	0.00	0.00	0.04
OATS	0.00	0.04	0.23	0.39	0.03	0.00	0.00	0.69
PULSES	0.04	1.21	3.75	2.38	0.34	0.09	0.00	7.81
HORSE BEANS	0.04	0.30	0.82	0.45	0.00	0.00	0.00	1.61
FIELD PEAS	0.00	0.09	0.31	0.39	0.00	0.00	0.00	0.79
HARICOT BEANS	0.00	0.53	1.71	1.09	0.06	0.00	0.00	3.39
CHICK PEAS	0.00	0.22	0.47	0.32	0.27	0.09	0.00	1.37
LENTILS	0.00	0.06	0.35	0.09	0.00	0.00	0.00	0.50
VETCH	0.00	0.01	0.09	0.04	0.01	0.00	0.00	0.15
OIL SEEDS	0.00	0.19	0.29	0.25	0.02	0.00	0.00	0.75
CASTOR BEAN	0.00	0.00	0.00	0.00	0.00	0.00	0.00	0.00
LINSEED	0.00	0.00	0.19	0.15	0.02	0.00	0.00	0.36
GROUND NUT	0.00	0.10	0.04	0.09	0.00	0.00	0.00	0.23
NEUG	0.00	0.00	0.00	0.00	0.00	0.00	0.00	0.00
RAPE SEED	0.00	0.00	0.00	0.00	0.00	0.00	0.00	0.00
SESAME	0.00	0.09	0.06	0.01	0.00	0.00	0.00	0.16
SUNFLOWER	0.00	0.00	0.00	0.00	0.00	0.00	0.00	0.00
OTHERS	0.01	0.82	1.69	1.12	0.09	0.00	0.00	3.73
ALL TEMPORARY CROPS	0.23	20.58	46.90	34.44	9.68	4.02	0.00	115.85

TABLE 176 ESTIMATES OF AREA UNDER TEMPORARY CROPS BY SIZE OF HOLDING
1988/89 (1981 E.C.)

GAMBELA

AREA('000 HECTARES)

CROP	SIZE OF HOLDING (HECTARES)							TOTAL
	UNDER 0.10	0.10-0.50	0.51-1.00	1.01-2.00	2.01-5.00	5.01-10.00	10.01+	
CEREALS	0.27	2.36	4.81	1.06	0.11	0.00	0.00	8.61
TEFF	0.00	0.01	0.10	0.22	0.07	0.00	0.00	0.40
BARLEY	0.00	0.00	0.09	0.08	0.00	0.00	0.00	0.17
WHEAT	0.00	0.01	0.01	0.01	0.00	0.00	0.00	0.03
MAIZE	0.26	0.84	1.30	0.58	0.03	0.00	0.00	3.01
SORGHUM	0.01	1.50	3.30	0.17	0.01	0.00	0.00	4.99
MILLET	0.00	0.00	0.01	0.00	0.00	0.00	0.00	0.01
OATS	0.00	0.00	0.00	0.00	0.00	0.00	0.00	0.00
PULSES	0.00	0.00	0.02	0.03	0.00	0.00	0.00	0.05
HORSE BEANS	0.00	0.00	0.00	0.00	0.00	0.00	0.00	0.00
FIELD PEAS	0.00	0.00	0.00	0.00	0.00	0.00	0.00	0.00
HARICOT BEANS	0.00	0.00	0.02	0.03	0.00	0.00	0.00	0.05
CHICK PEAS	0.00	0.00	0.00	0.00	0.00	0.00	0.00	0.00
LENTILS	0.00	0.00	0.00	0.00	0.00	0.00	0.00	0.00
VETCH	0.00	0.00	0.00	0.00	0.00	0.00	0.00	0.00
OIL SEEDS	0.00	0.01	0.00	0.00	0.00	0.00	0.00	0.01
CASTOR BEAN	0.00	0.00	0.00	0.00	0.00	0.00	0.00	0.00
LINSEED	0.00	0.00	0.00	0.00	0.00	0.00	0.00	0.00
GROUND NUT	0.00	0.01	0.00	0.00	0.00	0.00	0.00	0.01
NEUG	0.00	0.00	0.00	0.00	0.00	0.00	0.00	0.00
RAPE SEED	0.00	0.00	0.00	0.00	0.00	0.00	0.00	0.00
SESAME	0.00	0.00	0.00	0.00	0.00	0.00	0.00	0.00
SUNFLOWER	0.00	0.00	0.00	0.00	0.00	0.00	0.00	0.00
OTHERS	0.00	0.00	0.01	0.00	0.00	0.00	0.00	0.01
ALL TEMPORARY CROPS	0.27	2.37	4.84	1.09	0.11	0.00	0.00	8.68

TABLE 177 ESTIMATES OF AREA UNDER TEMPORARY CROPS BY SIZE OF HOLDING
1988/89 (1981 E.C.)

CROP	SIZE OF HOLDING (HECTARES)							TOTAL
	UNDER 0.10	0.10-0.50	0.51-1.00	1.01-2.00	2.01-5.00	5.01-10.00	10.01+	
	AREA('000 HECTARES)							
CEREALS	1.64	54.71	79.76	67.15	24.58	2.15	0.00	229.99
TEFF	0.27	18.42	28.44	25.89	8.48	1.63	0.00	83.13
BARLEY	0.00	1.28	4.23	2.52	0.52	0.00	0.00	8.55
WHEAT	0.00	1.04	3.09	3.13	0.22	0.00	0.00	7.48
MAIZE	1.25	26.96	32.08	26.15	10.63	0.52	0.00	97.59
SORGHUM	0.05	5.80	10.19	8.88	4.45	0.00	0.00	29.37
MILLET	0.07	1.21	1.53	0.34	0.28	0.00	0.00	3.43
OATS	0.00	0.00	0.20	0.24	0.00	0.00	0.00	0.44
PULSES	0.00	1.40	5.69	5.57	1.93	0.65	0.00	15.24
HORSE BEANS	0.00	0.64	3.33	2.77	0.23	0.18	0.00	7.15
FIELD PEAS	0.00	0.20	1.04	1.72	1.27	0.47	0.00	4.70
HARICOT BEANS	0.00	0.53	0.64	0.54	0.25	0.00	0.00	1.96
CHICK PEAS	0.00	0.03	0.53	0.14	0.00	0.00	0.00	0.70
LENTILS	0.00	0.00	0.06	0.10	0.00	0.00	0.00	0.16
VETCH	0.00	0.00	0.09	0.30	0.18	0.00	0.00	0.57
OIL SEEDS	0.00	1.12	1.37	0.74	0.16	0.00	0.00	3.39
CASTOR BEAN	0.00	0.00	0.00	0.00	0.00	0.00	0.00	0.00
LINSEED	0.00	0.04	0.71	0.26	0.00	0.00	0.00	1.01
GROUND NUT	0.00	0.00	0.00	0.00	0.00	0.00	0.00	0.00
NEUG	0.00	1.08	0.66	0.48	0.16	0.00	0.00	2.38
RAPE SEED	0.00	0.00	0.00	0.00	0.00	0.00	0.00	0.00
SESAME	0.00	0.00	0.00	0.00	0.00	0.00	0.00	0.00
SUNFLOWER	0.00	0.00	0.00	0.00	0.00	0.00	0.00	0.00
OTHERS	0.02	1.06	1.31	3.07	1.97	0.00	0.00	7.43
ALL TEMPORARY CROPS	1.66	58.29	88.13	76.53	28.64	2.80	0.00	256.05

TABLE 178 ESTIMATES OF AREA UNDER TEMPORARY CROPS BY SIZE OF HOLDING
1988/89 (1981 E.C.)

KEFA

AREA('000 HECTARES)

CROP	SIZE OF HOLDING (HECTARES)							TOTAL
	UNDER 0.10	0.10-0.50	0.51-1.00	1.01-2.00	2.01-5.00	5.01-10.00	10.01+	
CEREALS	1.39	14.04	14.98	10.73	10.33	1.01	0.00	52.48
TEFF	0.07	3.05	3.31	2.71	2.49	0.12	0.00	11.75
BARLEY	0.23	1.24	0.49	0.40	0.44	0.00	0.00	2.80
WHEAT	0.00	0.04	0.16	0.10	0.20	0.00	0.00	0.50
MAIZE	0.24	2.79	4.85	3.77	4.64	0.71	0.00	17.00
SORGHUM	0.27	5.67	5.86	2.54	1.25	0.00	0.00	15.59
MILLET	0.59	1.26	0.32	1.20	1.31	0.19	0.00	4.87
OATS	0.00	0.00	0.00	0.00	0.00	0.00	0.00	0.00
PULSES	0.38	2.50	3.25	2.45	1.36	0.00	0.00	9.94
HORSE BEANS	0.17	1.65	2.25	1.30	0.59	0.00	0.00	5.96
FIELD PEAS	0.01	0.26	0.97	1.05	0.47	0.00	0.00	2.76
HARICOT BEANS	0.18	0.57	0.03	0.10	0.30	0.00	0.00	1.18
CHICK PEAS	0.02	0.02	0.00	0.00	0.00	0.00	0.00	0.04
LENTILS	0.00	0.00	0.00	0.00	0.00	0.00	0.00	0.00
VETCH	0.00	0.00	0.00	0.00	0.00	0.00	0.00	0.00
OIL SEEDS	0.02	0.12	0.02	0.00	0.04	0.02	0.00	0.22
CASTOR BEAN	0.00	0.00	0.00	0.00	0.00	0.00	0.00	0.00
LINSEED	0.00	0.00	0.00	0.00	0.00	0.00	0.00	0.00
GROUND NUT	0.01	0.00	0.00	0.00	0.00	0.00	0.00	0.01
NEUG	0.00	0.00	0.00	0.00	0.04	0.02	0.00	0.06
RAPE SEED	0.00	0.00	0.00	0.00	0.00	0.00	0.00	0.00
SESAME	0.01	0.12	0.02	0.00	0.00	0.00	0.00	0.15
SUNFLOWER	0.00	0.00	0.00	0.00	0.00	0.00	0.00	0.00
OTHERS	0.14	1.44	0.96	0.75	0.74	0.27	0.00	4.30
ALL TEMPORARY CROPS	1.93	18.11	19.22	13.92	12.47	1.31	0.00	66.96

TABLE 179 ESTIMATES OF AREA UNDER TEMPORARY CROPS BY SIZE OF HOLDING
1988/89 (1981 E.C.)

CROP	SIZE OF HOLDING (HECTARES)							TOTAL
	UNDER 0.10	0.10-0.50	0.51-1.00	1.01-2.00	2.01-5.00	5.01-10.00	10.01+	
CEREALS	0.02	3.37	11.24	37.41	48.42	2.99	0.00	103.45
TEFF	0.00	0.99	3.54	15.17	21.20	1.66	0.00	42.56
BARLEY	0.01	1.98	5.35	11.69	9.16	0.41	0.00	28.60
WHEAT	0.01	0.32	2.05	9.75	16.64	0.88	0.00	29.65
MAIZE	0.00	0.07	0.13	0.30	0.79	0.03	0.00	1.32
SORGHUM	0.00	0.01	0.15	0.41	0.34	0.00	0.00	0.91
MILLET	0.00	0.00	0.00	0.00	0.00	0.00	0.00	0.00
OATS	0.00	0.00	0.02	0.09	0.29	0.01	0.00	0.41
PULSES	0.00	0.54	1.18	6.70	10.44	0.87	0.00	19.73
HORSE BEANS	0.00	0.26	0.75	2.98	3.20	0.25	0.00	7.44
FIELD PEAS	0.00	0.06	0.12	0.41	0.83	0.02	0.00	1.44
HARICOT BEANS	0.00	0.00	0.00	0.02	0.00	0.01	0.00	0.03
CHICK PEAS	0.00	0.07	0.09	1.72	4.34	0.54	0.00	6.76
LENTILS	0.00	0.13	0.21	1.08	1.71	0.02	0.00	3.15
VETCH	0.00	0.02	0.01	0.49	0.36	0.03	0.00	0.91
OIL SEEDS	0.00	0.11	0.19	0.89	1.19	0.12	0.00	2.50
CASTOR BEAN	0.00	0.00	0.00	0.00	0.00	0.00	0.00	0.00
LINSEED	0.00	0.05	0.08	0.33	0.50	0.12	0.00	1.08
GROUND NUT	0.00	0.00	0.00	0.00	0.00	0.00	0.00	0.00
NEUG	0.00	0.06	0.11	0.56	0.69	0.00	0.00	1.42
RAPE SEED	0.00	0.00	0.00	0.00	0.00	0.00	0.00	0.00
SESAME	0.00	0.00	0.00	0.00	0.00	0.00	0.00	0.00
SUNFLOWER	0.00	0.00	0.00	0.00	0.00	0.00	0.00	0.00
OTHERS	0.00	0.01	0.02	0.11	0.27	0.00	0.00	0.41
ALL TEMPORARY CROPS	0.02	4.03	12.63	45.11	60.32	3.98	0.00	126.09

TABLE 180 ESTIMATES OF AREA UNDER TEMPORARY CROPS BY SIZE OF HOLDING
1988/89 (1981 E.C.)

EAST SHEWA

AREA('000 HECTARES)

CROP	SIZE OF HOLDING (HECTARES)							TOTAL
	UNDER 0.10	0.10-0.50	0.51-1.00	1.01-2.00	2.01-5.00	5.01-10.00	10.01+	
CEREALS	0.00	2.13	11.03	47.34	82.58	11.06	1.77	155.91
TEFF	0.00	0.85	5.09	25.67	48.44	5.62	1.36	87.03
BARLEY	0.00	0.11	0.47	2.96	5.28	0.63	0.08	9.53
WHEAT	0.00	0.24	2.87	12.46	17.24	2.67	0.28	35.76
MAIZE	0.00	0.93	2.36	5.61	8.96	1.69	0.05	19.60
SORGHUM	0.00	0.00	0.22	0.61	2.60	0.45	0.00	3.88
MILLET	0.00	0.00	0.00	0.00	0.00	0.00	0.00	0.00
OATS	0.00	0.00	0.02	0.03	0.06	0.00	0.00	0.11
PULSES	0.00	0.26	1.25	5.71	12.91	3.06	0.38	23.57
HORSE BEANS	0.00	0.02	0.11	0.83	1.11	0.38	0.03	2.48
FIELD PEAS	0.00	0.00	0.05	0.59	1.85	0.56	0.08	3.13
HARICOT BEANS	0.00	0.24	0.93	2.36	4.15	1.07	0.05	8.80
CHICK PEAS	0.00	0.00	0.03	0.92	3.41	0.53	0.14	5.03
LENTILS	0.00	0.00	0.02	0.28	1.13	0.41	0.04	1.88
VETCH	0.00	0.00	0.11	0.73	1.26	0.11	0.04	2.25
OIL SEEDS	0.00	0.00	0.01	0.00	0.01	0.02	0.00	0.04
CASTOR BEAN	0.00	0.00	0.00	0.00	0.00	0.00	0.00	0.00
LINSEED	0.00	0.00	0.00	0.00	0.01	0.02	0.00	0.03
GROUND NUT	0.00	0.00	0.00	0.00	0.00	0.00	0.00	0.00
NEUG	0.00	0.00	0.00	0.00	0.00	0.00	0.00	0.00
RAPE SEED	0.00	0.00	0.00	0.00	0.00	0.00	0.00	0.00
SESAME	0.00	0.00	0.00	0.00	0.00	0.00	0.00	0.00
SUNFLOWER	0.00	0.00	0.01	0.00	0.00	0.00	0.00	0.01
OTHERS	0.00	0.00	0.00	0.28	0.85	0.00	0.00	1.13
ALL TEMPORARY CROPS	0.00	2.39	12.29	53.33	96.35	14.14	2.15	180.65

TABLE 181 ESTIMATES OF AREA UNDER TEMPORARY CROPS BY SIZE OF HOLDING
1988/89 (1981 E.C.)

NORTH SHEWA

AREA('000 HECTARES)

CROP	SIZE OF HOLDING (HECTARES)							TOTAL
	UNDER 0.10	0.10-0.50	0.51-1.00	1.01-2.00	2.01-5.00	5.01-10.00	10.01+	
CEREALS	0.22	22.83	76.45	124.14	79.19	7.94	6.03	316.80
TEFF	0.16	11.37	31.42	49.55	29.43	5.51	3.84	131.28
BARLEY	0.03	4.74	16.14	18.54	11.94	0.12	0.00	51.51
WHEAT	0.02	3.27	15.72	32.60	10.47	0.30	0.00	62.38
MAIZE	0.01	0.52	0.77	0.89	0.64	0.00	0.00	2.83
SORGHUM	0.00	2.93	12.07	22.17	26.38	2.01	2.19	67.75
MILLET	0.00	0.00	0.08	0.02	0.11	0.00	0.00	0.21
OATS	0.00	0.00	0.25	0.37	0.22	0.00	0.00	0.84
PULSES	0.04	4.96	15.89	33.29	14.28	0.40	0.00	68.86
HORSE BEANS	0.04	3.89	10.71	19.41	6.82	0.40	0.00	41.27
FIELD PEAS	0.00	0.21	1.14	3.76	2.43	0.00	0.00	7.54
HARICOT BEANS	0.00	0.00	0.07	0.41	0.18	0.00	0.00	0.66
CHICK PEAS	0.00	0.31	2.16	4.43	2.97	0.00	0.00	9.87
LENTILS	0.00	0.39	1.47	2.25	0.51	0.00	0.00	4.62
VETCH	0.00	0.16	0.34	3.03	1.37	0.00	0.00	4.90
OIL SEEDS	0.00	0.55	1.79	5.94	4.94	0.00	0.00	13.22
CASTOR BEAN	0.00	0.00	0.00	0.00	0.00	0.00	0.00	0.00
LINSEED	0.00	0.01	0.28	1.90	1.61	0.00	0.00	3.80
GROUND NUT	0.00	0.00	0.00	0.00	0.00	0.00	0.00	0.00
NEUG	0.00	0.54	1.51	3.96	3.31	0.00	0.00	9.32
RAPE SEED	0.00	0.00	0.00	0.08	0.02	0.00	0.00	0.10
SESAME	0.00	0.00	0.00	0.00	0.00	0.00	0.00	0.00
SUNFLOWER	0.00	0.00	0.00	0.00	0.00	0.00	0.00	0.00
OTHERS	0.01	0.09	0.27	0.31	0.10	0.00	0.00	0.78
ALL TEMPORARY CROPS	0.27	28.43	94.40	163.68	98.51	8.34	6.03	399.65

TABLE 182 ESTIMATES OF AREA UNDER TEMPORARY CROPS BY SIZE OF HOLDING
1988/89 (1981 E.C.)

SOUTH SHEWA

AREA('000 HECTARES)

CROP	SIZE OF HOLDING (HECTARES)							TOTAL
	UNDER 0.10	0.10-0.50	0.51-1.00	1.01-2.00	2.01-5.00	5.01-10.00	10.01+	
CEREALS	0.51	35.43	106.20	133.48	49.36	11.90	0.00	336.88
TEFF	0.02	6.67	22.63	32.32	10.73	3.68	0.00	76.05
BARLEY	0.00	1.50	6.22	7.37	0.90	0.21	0.00	16.20
WHEAT	0.03	4.90	16.49	20.12	6.09	1.35	0.00	48.98
MAIZE	0.46	19.39	51.84	61.92	24.26	4.35	0.00	162.22
SORGHUM	0.00	2.53	7.72	10.89	5.98	1.93	0.00	29.05
MILLET	0.00	0.44	1.30	0.52	0.22	0.00	0.00	2.48
OATS	0.00	0.00	0.00	0.34	1.18	0.38	0.00	1.90
PULSES	0.04	2.91	12.82	9.39	5.43	0.13	0.00	30.72
HORSE BEANS	0.04	1.01	3.67	4.16	2.57	0.05	0.00	11.50
FIELD PEAS	0.00	0.22	1.36	1.06	0.22	0.00	0.00	2.86
HARICOT BEANS	0.00	1.28	6.89	3.25	0.85	0.00	0.00	12.27
CHICK PEAS	0.00	0.22	0.77	0.61	0.93	0.00	0.00	2.53
LENTILS	0.00	0.11	0.06	0.29	0.62	0.08	0.00	1.16
VETCH	0.00	0.07	0.07	0.02	0.24	0.00	0.00	0.40
OIL SEEDS	0.00	0.04	0.21	0.15	0.02	0.00	0.00	0.42
CASTOR BEAN	0.00	0.01	0.09	0.00	0.00	0.00	0.00	0.10
LINSEED	0.00	0.00	0.12	0.10	0.02	0.00	0.00	0.24
GROUND NUT	0.00	0.00	0.00	0.00	0.00	0.00	0.00	0.00
NEUG	0.00	0.03	0.00	0.00	0.00	0.00	0.00	0.03
RAPE SEED	0.00	0.00	0.00	0.05	0.00	0.00	0.00	0.05
SESAME	0.00	0.00	0.00	0.00	0.00	0.00	0.00	0.00
SUNFLOWER	0.00	0.00	0.00	0.00	0.00	0.00	0.00	0.00
OTHERS	0.21	2.88	6.55	4.05	0.22	0.02	0.00	13.93
ALL TEMPORARY CROPS	0.76	41.26	125.78	147.07	55.03	12.05	0.00	381.95

TABLE 183 ESTIMATES OF AREA UNDER TEMPORARY CROPS BY SIZE OF HOLDING
1988/89 (1981 E.C.)

CROP	SIZE OF HOLDING (HECTARES)							TOTAL
	UNDER 0.10	0.10-0.50	0.51-1.00	1.01-2.00	2.01-5.00	5.01-10.00	10.01+	
CEREALS	0.77	18.68	55.22	103.28	45.95	1.67	0.00	225.57
TEFF	0.06	6.40	27.32	56.39	24.26	0.78	0.00	115.21
BARLEY	0.19	7.77	10.91	17.89	8.35	0.00	0.00	45.11
WHEAT	0.04	1.49	7.37	14.17	9.17	0.00	0.00	32.24
MAIZE	0.48	2.78	7.01	10.95	2.07	0.89	0.00	24.18
SORGHUM	0.00	0.18	2.16	3.23	1.76	0.00	0.00	7.33
MILLET	0.00	0.00	0.00	0.51	0.00	0.00	0.00	0.51
OATS	0.00	0.06	0.45	0.14	0.34	0.00	0.00	0.99
PULSES	0.09	2.69	3.96	11.05	5.75	0.00	0.00	23.54
HORSE BEANS	0.07	1.13	1.02	2.75	1.34	0.00	0.00	6.31
FIELD PEAS	0.02	1.15	1.20	2.17	0.37	0.00	0.00	4.91
HARICOT BEANS	0.00	0.00	0.04	0.06	0.03	0.00	0.00	0.13
CHICK PEAS	0.00	0.20	0.90	4.85	2.68	0.00	0.00	8.63
LENTILS	0.00	0.00	0.01	0.00	0.09	0.00	0.00	0.10
VETCH	0.00	0.21	0.79	1.22	1.24	0.00	0.00	3.46
OIL SEEDS	0.00	0.19	2.63	11.81	2.82	0.50	0.00	17.95
CASTOR BEAN	0.00	0.00	0.00	0.00	0.00	0.00	0.00	0.00
LINSEED	0.00	0.00	0.10	0.59	0.00	0.00	0.00	0.69
GROUND NUT	0.00	0.00	0.00	0.00	0.00	0.00	0.00	0.00
NEUG	0.00	0.17	2.44	10.78	2.55	0.50	0.00	16.44
RAPE SEED	0.00	0.02	0.09	0.44	0.21	0.00	0.00	0.76
SESAME	0.00	0.00	0.00	0.00	0.00	0.00	0.00	0.00
SUNFLOWER	0.00	0.00	0.00	0.00	0.06	0.00	0.00	0.06
OTHERS	0.11	0.82	0.42	0.51	0.16	0.00	0.00	2.02
ALL TEMPORARY CROPS	0.97	22.38	62.23	126.65	54.68	2.17	0.00	269.08

TABLE 184 ESTIMATES OF AREA UNDER TEMPORARY CROPS BY SIZE OF
1988/89 (1981 E.C.)

BORENA

AREA('000 HECTARES)

CROP	SIZE OF HOLDING (HECTARES)							TOTAL
	UNDER 0.10	0.10-0.50	0.51-1.00	1.01-2.00	2.01-5.00	5.01-10.00	10.01+	
CEREALS	0.11	4.69	7.93	4.05	2.58	0.00	0.00	19.36
TEFF	0.01	0.68	0.77	0.41	0.08	0.00	0.00	1.95
BARLEY	0.00	0.97	1.51	0.64	0.37	0.00	0.00	3.49
WHEAT	0.02	0.39	0.57	1.24	0.16	0.00	0.00	2.38
MAIZE	0.07	2.01	4.29	1.76	1.05	0.00	0.00	9.18
SORGHUM	0.01	0.64	0.79	0.00	0.92	0.00	0.00	2.36
MILLET	0.00	0.00	0.00	0.00	0.00	0.00	0.00	0.00
OATS	0.00	0.00	0.00	0.00	0.00	0.00	0.00	0.00
PULSES	0.06	1.50	1.35	1.12	1.28	0.00	0.00	5.31
HORSE BEANS	0.01	0.13	0.44	0.12	0.04	0.00	0.00	0.74
FIELD PEAS	0.00	0.07	0.15	0.11	0.03	0.00	0.00	0.36
HARICOT BEANS	0.05	0.98	0.27	0.21	1.11	0.00	0.00	2.62
CHICK PEAS	0.00	0.31	0.48	0.66	0.10	0.00	0.00	1.55
LENTILS	0.00	0.01	0.01	0.02	0.00	0.00	0.00	0.04
VETCH	0.00	0.00	0.00	0.00	0.00	0.00	0.00	0.00
OIL SEEDS	0.00	0.02	0.00	0.00	0.00	0.00	0.00	0.02
CASTOR BEAN	0.00	0.00	0.00	0.00	0.00	0.00	0.00	0.00
LINSEED	0.00	0.00	0.00	0.00	0.00	0.00	0.00	0.00
GROUND NUT	0.00	0.00	0.00	0.00	0.00	0.00	0.00	0.00
NEUG	0.00	0.02	0.00	0.00	0.00	0.00	0.00	0.02
RAPE SEED	0.00	0.00	0.00	0.00	0.00	0.00	0.00	0.00
SESAME	0.00	0.00	0.00	0.00	0.00	0.00	0.00	0.00
SUNFLOWER	0.00	0.00	0.00	0.00	0.00	0.00	0.00	0.00
OTHERS	0.01	0.09	0.07	0.36	0.00	0.00	0.00	0.53
ALL TEMPORARY CROPS	0.13	6.30	9.35	5.53	3.86	0.00	0.00	25.22

TABLE 185 ESTIMATES OF AREA UNDER TEMPORARY CROPS BY SIZE OF HOLDING
1988/89 (1981 E.C.)

SIDAMO

AREA('000 HECTARES)

CROP	SIZE OF HOLDING (HECTARES)							TOTAL
	UNDER 0.10	0.10-0.50	0.51-1.00	1.01-2.00	2.01-5.00	5.01-10.00	10.01+	
CEREALS	0.61	31.93	39.59	19.39	0.97	0.00	0.00	92.49
TEFF	0.18	9.78	8.75	2.24	0.00	0.00	0.00	20.95
BARLEY	0.17	7.11	5.87	2.13	0.53	0.00	0.00	15.81
WHEAT	0.00	0.97	0.66	0.37	0.06	0.00	0.00	2.06
MAIZE	0.20	13.08	24.07	13.97	0.35	0.00	0.00	51.67
SORGHUM	0.06	0.85	0.24	0.68	0.03	0.00	0.00	1.86
MILLET	0.00	0.00	0.00	0.00	0.00	0.00	0.00	0.00
OATS	0.00	0.14	0.00	0.00	0.00	0.00	0.00	0.14
PULSES	0.17	3.68	2.59	3.16	0.02	0.00	0.00	9.62
HORSE BEANS	0.03	0.99	0.56	0.75	0.00	0.00	0.00	2.33
FIELD PEAS	0.05	0.98	1.18	0.68	0.00	0.00	0.00	2.89
HARICOT BEANS	0.09	1.71	0.85	1.73	0.02	0.00	0.00	4.40
CHICK PEAS	0.00	0.00	0.00	0.00	0.00	0.00	0.00	0.00
LENTILS	0.00	0.00	0.00	0.00	0.00	0.00	0.00	0.00
VETCH	0.00	0.00	0.00	0.00	0.00	0.00	0.00	0.00
OIL SEEDS	0.00	0.01	0.00	0.00	0.00	0.00	0.00	0.01
CASTOR BEAN	0.00	0.00	0.00	0.00	0.00	0.00	0.00	0.00
LINSEED	0.00	0.00	0.00	0.00	0.00	0.00	0.00	0.00
GROUND NUT	0.00	0.00	0.00	0.00	0.00	0.00	0.00	0.00
NEUG	0.00	0.00	0.00	0.00	0.00	0.00	0.00	0.00
RAPE SEED	0.00	0.01	0.00	0.00	0.00	0.00	0.00	0.01
SESAME	0.00	0.00	0.00	0.00	0.00	0.00	0.00	0.00
SUNFLOWER	0.00	0.00	0.00	0.00	0.00	0.00	0.00	0.00
OTHERS	0.07	1.01	0.26	0.05	0.00	0.00	0.00	1.39
ALL TEMPORARY CROPS	0.85	36.63	42.44	22.60	0.99	0.00	0.00	103.51

TABLE 186 ESTIMATES OF AREA UNDER TEMPORARY CROPS BY SIZE OF HOLDING
1988/89 (1981 E.C.)

ASOSA

AREA('000 HECTARES)

CROP	SIZE OF HOLDING (HECTARES)							TOTAL
	UNDER 0.10	0.10-0.50	0.51-1.00	1.01-2.00	2.01-5.00	5.01-10.00	10.01+	
CEREALS	0.65	3.94	5.38	5.28	5.82	0.88	0.00	21.95
TEFF	0.00	0.24	0.62	0.99	1.25	0.30	0.00	3.40
BARLEY	0.00	0.01	0.02	0.01	0.00	0.00	0.00	0.04
WHEAT	0.00	0.00	0.00	0.00	0.00	0.00	0.00	0.00
MAIZE	0.63	2.98	2.60	2.45	2.29	0.39	0.00	11.34
SORGHUM	0.02	0.62	1.52	0.56	0.83	0.04	0.00	3.59
MILLET	0.00	0.09	0.62	1.27	1.45	0.15	0.00	3.58
OATS	0.00	0.00	0.00	0.00	0.00	0.00	0.00	0.00
PULSES	0.02	0.19	0.11	0.46	0.40	0.11	0.00	1.29
HORSE BEANS	0.00	0.00	0.00	0.00	0.00	0.00	0.00	0.00
FIELD PEAS	0.00	0.00	0.00	0.00	0.00	0.00	0.00	0.00
HARICOT BEANS	0.02	0.18	0.11	0.42	0.36	0.06	0.00	1.15
CHICK PEAS	0.00	0.01	0.00	0.04	0.04	0.05	0.00	0.14
LENTILS	0.00	0.00	0.00	0.00	0.00	0.00	0.00	0.00
VETCH	0.00	0.00	0.00	0.00	0.00	0.00	0.00	0.00
OIL SEEDS	0.00	0.10	0.25	0.04	0.06	0.00	0.00	0.45
CASTOR BEAN	0.00	0.00	0.00	0.00	0.00	0.00	0.00	0.00
LINSEED	0.00	0.01	0.00	0.00	0.00	0.00	0.00	0.01
GROUND NUT	0.00	0.01	0.02	0.00	0.00	0.00	0.00	0.03
NEUG	0.00	0.06	0.23	0.04	0.06	0.00	0.00	0.39
RAPE SEED	0.00	0.00	0.00	0.00	0.00	0.00	0.00	0.00
SESAME	0.00	0.02	0.00	0.00	0.00	0.00	0.00	0.02
SUNFLOWER	0.00	0.00	0.00	0.00	0.00	0.00	0.00	0.00
OTHERS	0.01	0.12	0.05	0.06	0.01	0.00	0.00	0.25
ALL TEMPORARY CROPS	0.68	4.35	5.79	5.84	6.29	0.99	0.00	23.94

TABLE 187 ESTIMATES OF AREA UNDER TEMPORARY CROPS BY SIZE OF HOLDING
1988/89 (1981 E.C.)

WELEGA

AREA('000 HECTARES)

CROP	SIZE OF HOLDING (HECTARES)							TOTAL
	UNDER 0.10	0.10-0.50	0.51-1.00	1.01-2.00	2.01-5.00	5.01-10.00	10.01+	
CEREALS	3.25	29.78	52.57	60.18	28.39	3.34	3.76	181.27
TEFF	0.01	6.57	17.61	26.14	13.43	2.26	0.08	66.10
BARLEY	0.00	0.43	1.62	1.42	6.90	0.00	3.66	14.03
WHEAT	0.08	0.17	0.62	0.84	0.24	0.00	0.00	1.95
MAIZE	2.95	16.64	20.50	18.86	4.93	0.94	0.02	64.84
SORGHUM	0.21	4.03	7.50	6.34	1.00	0.10	0.00	19.18
MILLET	0.00	1.94	4.70	6.58	1.87	0.04	0.00	15.13
OATS	0.00	0.00	0.02	0.00	0.02	0.00	0.00	0.04
PULSES	0.03	2.22	2.58	4.49	1.17	0.18	0.00	10.67
HORSE BEANS	0.01	0.30	1.27	2.14	0.56	0.18	0.00	4.46
FIELD PEAS	0.00	0.28	0.48	1.72	0.49	0.00	0.00	2.97
HARICOT BEANS	0.02	1.54	0.68	0.49	0.06	0.00	0.00	2.79
CHICK PEAS	0.00	0.09	0.11	0.10	0.00	0.00	0.00	0.30
LENTILS	0.00	0.00	0.02	0.04	0.06	0.00	0.00	0.12
VETCH	0.00	0.01	0.02	0.00	0.00	0.00	0.00	0.03
OIL SEEDS	0.00	1.15	2.73	5.80	4.26	0.95	0.02	14.91
CASTOR BEAN	0.00	0.00	0.00	0.00	0.00	0.00	0.00	0.00
LINSEED	0.00	0.00	0.04	0.22	0.34	0.00	0.00	0.60
GROUND NUT	0.00	0.00	0.00	0.00	0.00	0.00	0.00	0.00
NEUG	0.00	0.82	2.26	5.56	3.92	0.95	0.02	13.53
RAPE SEED	0.00	0.00	0.01	0.00	0.00	0.00	0.00	0.01
SESAME	0.00	0.33	0.42	0.02	0.00	0.00	0.00	0.77
SUNFLOWER	0.00	0.00	0.00	0.00	0.00	0.00	0.00	0.00
OTHERS	0.01	0.92	1.02	0.56	0.16	0.04	0.00	2.71
ALL TEMPORARY CROPS	3.29	34.07	58.90	71.03	33.98	4.51	3.78	209.56

TABLE 188 ESTIMATES OF AREA UNDER TEMPORARY CROPS BY SIZE OF HOLDING
1988/89 (1981 E.C.)

NORTH WOLO

AREA('000 HECTARES)

CROP	SIZE OF HOLDING (HECTARES)							TOTAL
	UNDER 0.10	0.10-0.50	0.51-1.00	1.01-2.00	2.01-5.00	5.01-10.00	10.01+	
CEREALS	0.44	19.80	35.76	43.90	19.62	1.22	0.00	120.74
TEFF	0.13	6.49	11.21	14.06	6.24	0.00	0.00	38.13
BARLEY	0.21	6.32	10.89	15.21	8.70	1.18	0.00	42.51
WHEAT	0.05	2.43	6.83	8.23	1.80	0.04	0.00	19.38
MAIZE	0.02	0.88	0.92	0.66	0.32	0.00	0.00	2.80
SORGHUM	0.01	2.96	5.12	4.83	2.55	0.00	0.00	15.47
MILLET	0.00	0.06	0.00	0.00	0.00	0.00	0.00	0.06
OATS	0.02	0.66	0.79	0.91	0.01	0.00	0.00	2.39
PULSES	0.08	4.37	7.46	7.84	3.06	0.00	0.00	22.81
HORSE BEANS	0.08	2.52	4.31	3.26	0.54	0.00	0.00	10.71
FIELD PEAS	0.00	0.79	1.17	1.14	0.65	0.00	0.00	3.75
HARICOT BEANS	0.00	0.10	0.02	0.00	0.00	0.00	0.00	0.12
CHICK PEAS	0.00	0.38	0.85	1.17	0.35	0.00	0.00	2.75
LENTILS	0.00	0.45	0.83	1.89	1.33	0.00	0.00	4.50
VETCH	0.00	0.13	0.28	0.38	0.19	0.00	0.00	0.98
OIL SEEDS	0.00	0.25	1.01	1.33	0.95	0.19	0.00	3.73
CASTOR BEAN	0.00	0.00	0.00	0.11	0.00	0.00	0.00	0.11
LINSEED	0.00	0.18	0.86	0.92	0.92	0.19	0.00	3.07
GROUND NUT	0.00	0.00	0.00	0.00	0.00	0.00	0.00	0.00
NEUG	0.00	0.07	0.03	0.01	0.00	0.00	0.00	0.11
RAPE SEED	0.00	0.00	0.00	0.08	0.00	0.00	0.00	0.08
SESAME	0.00	0.00	0.12	0.21	0.03	0.00	0.00	0.36
SUNFLOWER	0.00	0.00	0.00	0.00	0.00	0.00	0.00	0.00
OTHERS	0.00	0.10	0.16	0.07	0.01	0.00	0.00	0.34
ALL TEMPORARY CROPS	0.52	24.52	44.39	53.14	23.64	1.41	0.00	147.62

TABLE 189 ESTIMATES OF AREA UNDER TEMPORARY CROPS BY SIZE OF HOLDING
1988/89 (1981 E.C.)

SOUTH WOLO

CROP	SIZE OF HOLDING (HECTARES)							TOTAL
	UNDER 0.10	0.10-0.50	0.51-1.00	1.01-2.00	2.01-5.00	5.01-10.00	10.01+	
CEREALS	1.34	36.77	72.84	68.91	8.46	0.00	0.00	188.32
TEFF	0.27	10.51	25.13	21.88	2.28	0.00	0.00	60.07
BARLEY	0.62	5.97	7.86	9.06	0.36	0.00	0.00	23.87
WHEAT	0.05	4.89	16.48	18.06	3.00	0.00	0.00	42.48
MAIZE	0.09	3.99	4.67	2.34	0.00	0.00	0.00	11.09
SORGHUM	0.25	9.36	17.73	17.07	2.79	0.00	0.00	47.20
MILLET	0.00	0.02	0.00	0.00	0.00	0.00	0.00	0.02
OATS	0.06	2.03	0.97	0.50	0.03	0.00	0.00	3.59
PULSES	0.40	9.85	17.38	14.77	2.34	0.00	0.00	44.74
HORSE BEANS	0.15	6.04	9.80	6.88	1.28	0.00	0.00	24.15
FIELD PEAS	0.02	0.98	0.54	0.80	0.00	0.00	0.00	2.34
HARICOT BEANS	0.00	0.10	0.55	0.23	0.24	0.00	0.00	1.12
CHICK PEAS	0.00	0.28	1.46	1.56	0.16	0.00	0.00	3.46
LENTILS	0.23	2.03	2.42	3.53	0.17	0.00	0.00	8.38
VETCH	0.00	0.42	2.61	1.77	0.49	0.00	0.00	5.29
OIL SEEDS	0.01	0.76	0.96	1.30	0.96	0.00	0.00	3.99
CASTOR BEAN	0.00	0.04	0.09	0.00	0.00	0.00	0.00	0.13
LINSEED	0.01	0.31	0.06	0.34	0.37	0.00	0.00	1.09
GROUND NUT	0.00	0.00	0.00	0.00	0.00	0.00	0.00	0.00
NEUG	0.00	0.35	0.58	0.96	0.25	0.00	0.00	2.14
RAPE SEED	0.00	0.00	0.23	0.00	0.34	0.00	0.00	0.57
SESAME	0.00	0.06	0.00	0.00	0.00	0.00	0.00	0.06
SUNFLOWER	0.00	0.00	0.00	0.00	0.00	0.00	0.00	0.00
OTHERS	0.03	0.19	0.71	0.83	0.19	0.00	0.00	1.95
ALL TEMPORARY CROPS	1.78	47.57	91.89	85.91	11.95	0.00	0.00	239.10