

237-2

THE FEDERAL DEMOCRATIC  
REPUBLIC OF ETHIOPIA

CENTRAL STATISTICAL AUTHORITY

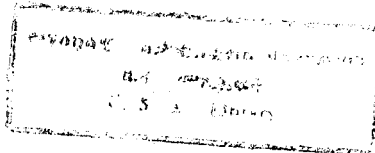

REPORT ON

QUARTERLY AVERAGE RETAIL PRICE OF GOODS

AND SERVICES IN RURAL AREAS

BY KILLIL AND ZONE

JANUARY <sup>2000</sup>~~1999~~ = MARCH <sup>2000</sup>~~1999~~

(MIRR 1992 = MEGABIT 1992)

ADDIS ABABA

October 2000

237-2 STATISTICAL BULLETIN 237-2

M. J. =

22/09/98

C-3/4 ACC-003272  
C-3/4  
000053

**THE FEDERAL DEMOCRATIC  
REPUBLIC OF ETHIOPIA**

**CENTRAL STATISTICAL AUTHORITY**

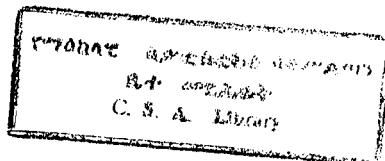

**REPORT ON**

**QUARTERLY AVERAGE RETAIL PRICE OF GOODS**

**AND SERVICES IN RURAL AREAS**

**BY KILLIL AND ZONE**

JANUARY <sup>2000</sup> 1999 - MARCH <sup>2000</sup> 1999

(TIRR 1992 - MEGABIT 1992)

ADDIS ABABA

October 2000

**237-2 STATISTICAL BULLETIN 237-2**

PREPARED AND PRINTED BY  
CENTRAL STATISTICAL AUTHORITY  
P.O. BOX 1143 ADDIS ABABA  
Tel. 55-30-11

# CONTENTS

	<b>PAGE</b>
I. Introduction -----	(iii)
II. Objectives -----	(v)
III. Scope and Coverage -----	(v)
IV. Method of Data Collection -----	(x)
V. Definitions -----	(xi)
VI. Note -----	(xi)

## PART I

Table 1 Part 1 - Quarterly Average Retail Price of Goods and  
Services in Rural Areas by Killil and zones:

January 2000 - March 2000

(Tirr 1992 - Megabit 1992).

3-21

## PART II

Table 1 Part 2 - Quarterly Average Retail Price of Goods and  
Services in Rural Areas by Killil and zones:

January 2000 - March 2000

(Tirr 1992 - Megabit 1992).

25-43

## PART III

Table 1 Part 3 - Quarterly Average Retail Price of Goods and  
Services in Rural Areas by Killil and zones:

January 2000 - March 2000

(Tirr 1992 - Megabit 1992).

47-65

# PART IV

## PAGE

Table 1 Part 4 - Quarterly Average Retail Price of Goods and  
Services in Rural Areas by Killilil and zones:  
January 2000 - March 2000  
(Tirr 1992 - Megabit 1992).

69-87

# PART V

Table 1 Part 5 - Quarterly Average Retail Price of Goods and  
Services in Rural Areas by Killilil and zones:  
January 2000 - March 2000  
(Tirr 1992 - Megabit 1992).

91-109

# PART VI

Table 1 Part 6 - Quarterly Average Retail Price of Goods and  
Services in Rural Areas by Killilil and zones:  
January 2000 - March 2000  
(Tirr 1992 - Megabit 1992).

113-131

## **I. Introduction**

The Central Statistical Authority, CSA, has been conducting the Rural Integrated Household Survey Program, RIHSP, since 1980/81 (1973 Ethiopian Calendar, E.C.). As part of the RIHSP the price survey, that covers both retail and producers' prices, is being carried out on monthly basis since May 1981 in selected Farmer Associations, FAs, (currently Enumeration Areas, EAs) of the country. The survey was conducted on quarterly basis until July 1987 then on monthly basis since September 1987. The reports were made available at regional level up until July 1994.

However, the reporting level was revised and the rural retail price reports were made available at regional (killil) and group of zones level for the three larger regions (i.e., Oromiya, Amhara, and Southern Nations, Nationalities and Peoples) from November 1994 up until August 1998. In an effort to fulfill data users demand, the CSA expanded its sample size and started collecting price data in such a way that results of the survey can be provided at zone level starting from September 1998 .

In the process of preparing the rural retail price report at zone level ( for about 360 items of goods and services of each month) it is clear that the size of the report will be bulky and the printing and publishing activities would be time consuming. Hence, it was decided to prepare the report in two formats:-

- The first type of report provides quarterly average retail price of goods and services (i.e., from January to March 2000 ) at region (killil) and zone levels. This report would be disseminated at large to all data users.
- The second type of report that contain monthly retail price at regional and zone levels will be printed in a limited copy and will be made available at the CSA library in Addis Ababa and at all CSA branch statistical offices in the country.

Hence, this report provides average retail prices of goods and services in rural areas on quarterly basis.

Due to lack of adequate space to accommodate all killils and zones in one page the price data of the killils and zones are presented in six parts.

**Part I** - Consists of quarterly average retail price of Tigray killil (and its zones, i.e., Mirabawi Tigray, Mehakelegnaw Tigray, Misrakawi Tigray and Debubawi Tigray) and Affar killil (and its zones, i.e., zone 1, zone 3 and zone 5).

**Part II** - Consists of quarterly average retail price of Amhara killil (and its zones i.e., Semen Gondar, Debub Gondar, Semen Wello, Debub Wello, Semen Shewa, Misrak Gojam, Mirab Gojam, Wag Hemra, Awi and Oromiya).

**Part III** - Consists of quarterly average retail price of Oromiya killil (and its zones i.e., Mirab Wellega, Misrak Wellega, Illubabor, Jimma, Mirab Shewa, Semen Shewa, Misrak Shewa, Arssi, Mirab Harerge, Misrak Harerge, Bale and Borena).

**Part IV** - Consists of quarterly average retail price of Somali killil (and its zones i.e., Shinile, Jigjiga and Liben) and Benishangul-Gumuz killil (and its zones i.e., Metekel, Asosa and Kamashi).

**Part V** - Consists of quarterly average retail price of Southern Nations, Nationalities and Peoples killil (and its zones and special weredas i.e., Gurage, Hadiya, Kembata-Alaba-Tembaro, Sidama, Gedeo, Semen Omo, Debub Omo, Keficho-Shekicho, Bench-Maji, Yem special wereda, Amaro special wereda, Burji special wereda, Konso special wereda and Dirashe special wereda).

**Part VI** - Consists of quarterly average retail price of Gambella killil (and its zones i.e., zone 1, zone 2 and zone 4), Harari killil, Addis Ababa (and its zones i.e., zone 3 and zone 6), Dire Dawa and quarterly national average.

This issue updates Statistical Bulletin 236-2. Earlier issues on the same subject are Statistical Bulletins 37, 45, 57, 64, 83, 93, 96, 106, 107, 115, 117, 124, 138, 143, 151, 153, 157, 164, 167, 175, 186, 195-2, 200-2, 201-2, 202-1, 203-2, 208-2, 222-2, 235-2 and 236-2.

## **II. Objectives**

The objectives of the survey are to:-

- study the level of retail prices charged by retailers;
- study the disparities between prices charged at various distribution levels;
- study changes in the economy;
- help in the valuation of output for national accounts;
- construct rural consumer price index.

## **III. Scope and Coverage**

The scope and coverage of the survey are constantly under review and necessary improvements are effected from time to time in an effort to incorporate commodities mostly consumed by the rural population. The geographic coverage of the survey was revised as of September 1988 to produce price reports in one Autonomous Region and 25 Administrative Regions. The geographical coverage

was revised once again in September 1995 and the present report is based on the current administrative hierarchy which is Killil (Regional States) and zones.

The major groups of items covered by the survey include food; drinks; cigarettes and tobacco; clothing and footwear; construction materials, water, and fuel and power; household equipment and durable household items; medical care; transport; personal care and effects; recreation, entertainment and reading and miscellaneous goods and services.

Information on retail prices of selected agricultural and industrial commodities is collected from retail outlets in the sample Enumeration Areas, (EAs). The allocation of EAs to the regions takes into account the population size of the regions/stratum and cost consideration. The number of EAs in each region has been considered to be a reasonable minimum size to provide meaningful estimates at regional and zone levels.

However, from September 1998 onwards the number of rural enumeration areas covered in price survey was reduced from 1420 to 446 in 1997. A careful analysis was made whether a reduction in the number of rural enumeration areas could affect the quality of the data. The result of the analysis showed no appreciable changes on the quality of the data after the reductions in rural enumeration areas.

Table A: Distribution of Planned and Actually Covered EAs by Killil and zone

Reporting Level	Sample Number of EAs			
	Planned	Actually covered		
		January 2000	February 2000	March 2000
<b>Tigray</b>	<b>40</b>	<b>37</b>	<b>37</b>	<b>38</b>
Mirabawi Tigray	10	8	8	8
Mehakelegnaw Tigray	10	10	10	10
Misrakawi Tigray	10	9	9	10
Debubawi Tigray	10	10	10	10
<b>Affar</b>	<b>7</b>	<b>7</b>	<b>7</b>	<b>6</b>
zone 1	1	1	1	1
zone 3	5	5	5	5
zone 5	1	1	1	1
<b>Amhara</b>	<b>100</b>	<b>99</b>	<b>99</b>	<b>99</b>
Semen Gondar	10	10	10	10
Debub Gondar	10	10	10	10
Semen Wello	10	10	10	10
Debub Wello	10	10	10	10
Semen Shewa	10	9	9	9
Misrak Gojam	10	10	10	10
Mirab Gojam	10	10	10	10
Wag Hemra	10	10	10	10
Awi	10	10	10	10
Oromiya zone	10	10	10	10

Table A (Continued)

Reporting Level	Sample Number of EAs			
	Planned	Actually covered		
		January 2000	February 2000	March 2000
<b>Oromiya</b>	<b>120</b>	<b>120</b>	<b>120</b>	<b>120</b>
Mirab Wellega	10	10	10	10
Misrak Wellega	10	10	10	10
Illubabor	10	10	10	10
Jimma	10	10	10	10
Mirab Shewa	10	10	10	10
Semen Shewa	10	10	10	10
Misrak Shewa	10	10	10	10
Arssi	10	10	10	10
Mirab Harerge	10	10	10	10
Misrak Harerge	10	10	10	10
Bale	10	10	10	10
Borena	10	10	10	10
<b>Somali</b>	<b>12</b>	<b>12</b>	<b>12</b>	<b>12</b>
Shinile	3	3	3	3
Jig-jiga	2	2	2	2
Liben	7	7	7	7
<b>Benshangul</b>	<b>25</b>	<b>24</b>	<b>25</b>	<b>25</b>
<b>Gumuz</b>				
Metekel	10	9	10	10
Asosa	6	6	5	6
Kamashi	9	9	9	9

Table A (Continued)

Reporting Level	Sample Number of EAs			
	Planned	Actually covered		
		January 2000	February 2000	March 2000
<b>SNNP</b>	<b>119</b>	<b>118</b>	<b>119</b>	<b>119</b>
Gurage	10	10	10	10
Hadiya	10	10	10	10
Kembata-Alaba-Tembaro	10	10	10	10
Sidama	10	10	10	10
Gedeo	10	10	10	10
Semen Omo	10	9	10	10
Debub Omo	10	10	10	10
Keficho-Shekicho	10	10	10	10
Bench-Maji	10	10	10	10
Yem special wereda	5	5	5	5
Amaro special wereda	5	5	5	5
Burji special wereda	5	5	5	5
Konso special wereda	7	7	7	7
Derashe special wereda	7	7	7	7
<b>Gambella</b>	<b>8</b>	<b>8</b>	<b>8</b>	<b>8</b>
zone 1	3	3	3	3
zone 2	2	2	2	2
zone 4	3	3	3	3
<b>Harari</b>	<b>5</b>	<b>5</b>	<b>5</b>	<b>5</b>
<b>Addis Ababa</b>	<b>6</b>	<b>6</b>	<b>6</b>	<b>6</b>
zone 3	5	5	5	5
zone 6	1	1	1	1
<b>Dire Dawa</b>	<b>4</b>	<b>4</b>	<b>4</b>	<b>4</b>
<b>Total</b>	<b>446</b>	<b>440</b>	<b>442</b>	<b>442</b>

#### **IV. Method of Data Collection**

Each month of the Ethiopian Calendar (September to August) data collection staff of the CSA attempt to collect prices in retail markets for a list of about 360 items with the use of kitchen balance and measuring tape in the markets of the selected EAs or from adjacent market places where households purchase most of the goods and services for consumption and other purposes. For each item on the price list the data collector is expected to get a maximum of three prices from three different retailers or shops in the local market places.

As the enumerators are stationed nearby the market outlets, it is believed that they are familiar with the market places where various items can be purchased. If one retailer or shop does not have the items they continue searching until they find one that does. Although price is collected from traders, in some cases it is also obtained from consumer at the time of purchase. Retail price data is mainly collected on market days throughout the reference month considering the work load of the enumerators and in accordance with the purchasing habits of consumers in the selected EAs.

Since an interview method of data collection is utilized rather than an actual purchase and recording of price, it may result, in some instance, in exaggeration or under estimation of prices. However, as stated above, since enumerators are permanently assigned to each sample EA and reside there, they have a good chance of familiarizing themselves and be on friendly terms with retailers and owners of economic establishments the result of which is a reasonably reliable price information over time.

## **V. Definitions**

- **Retail Price:** A retail price is the money cost to the final purchaser of a specified unit of sale. It is inclusive of all sales and excise taxes.
- **Enumeration Area:** An Enumeration Area in rural areas is a locality that is less than or equal to a farmer's association area and mostly consists of about 150-200 households.
- **Farmers' Association:-** It is the lowest administrative unit in a settled rural area with its own jurisdiction. It is an association of rural dwellers formed by the inhabitants of a given area whose members are engaged either in agricultural or non-agricultural activities.

## **VI. Note**

1. The minimum that the balance can weigh is 10 grams. Thus, items which are sold in small quantities (like spices) and whose weight fall under 10 grams cannot be weighed as accurately as possible and as a result may affect the reliability of the price of these items in some respect.
2. The average column is a simple arithmetic average prices for each item.
3. The symbol "-" is used for data not available or doubtful.

1. 2019年1月1日

2. 2019年1月1日

2019年1月1日

3. 2019年1月1日

4. 2019年1月1日

2019年1月1日

2019年1月1日

2019年1月1日

2019年1月1日

2019年1月1日

2019年1月1日

2019年1月1日

2019年1月1日

2019年1月1日

PART - I



Table 1 Part 1 :- (Cont'd) Quarterly Average Retail Price of Goods and Services in Rural Areas by Killil and Zone

January 2000 - March 2000  
Tirr 1992 - Megabit 1992

P R I C E I N B I R R

K I L L I L A N D Z O N E S										
ITEM	UNIT	T I G R A Y				Tigray Average	A F F A R			Affar Average
		Mirabawi Tigray	Mehakelegnaw Tigray	Misrakawi Tigray	Debubawi Tigray		Zone 1	Zone 3	Zone 5	
<b>CEREALS UNMILLED</b>										
'Teff' White .....	Kg	2.27	2.46	2.49	2.33	2.38	2.89	2.35	2.05	2.40
'Teff' Mixed.....	Kg	2.10	2.21	2.44	2.14	2.21	2.66	2.28	1.90	2.32
'Teff' Black (Red).....	Kg	2.00	2.04	2.37	2.09	2.11	2.50	2.20	-	2.27
Wheat White.....	Kg	2.16	2.29	2.04	1.88	2.08	2.50	2.11	2.27	2.20
Wheat Mixed.....	Kg	-	1.73	1.90	1.87	1.87	-	2.05	2.06	2.05
Wheat Black.....	Kg	1.48	1.75	1.91	1.87	1.84	2.30	2.50	2.29	2.37
Barley White.....	Kg	2.24	2.28	2.12	1.92	2.12	2.50	2.02	2.14	2.13
Barley Mixed.....	Kg	1.45	1.75	2.09	1.85	1.80	2.30	2.03	2.06	2.08
Barley Black.....	Kg	1.56	2.05	2.19	1.94	1.99	-	2.22	-	2.22
Barley for Beer.....	Kg	-	-	-	-	-	-	2.08	-	2.08
Maize.....	Kg	1.31	1.59	1.97	1.50	1.61	1.02	1.53	1.05	1.39
Durrah.....	Kg	-	1.67	2.02	1.92	1.83	2.50	1.67	-	2.00
Sorghum Yellow.....	Kg	1.22	1.59	1.75	1.62	1.50	2.50	1.70	1.69	1.97
Sorghum White.....	Kg	1.29	1.62	1.77	1.74	1.55	-	1.81	1.44	1.70
Sorghum Red.....	Kg	1.45	1.51	1.81	1.62	1.56	-	1.66	1.25	1.62
African Millet.....	Kg	1.38	1.88	2.15	-	1.70	-	-	-	-
Rice.....	Kg	5.71	6.00	5.88	5.49	5.68	5.00	4.93	-	4.94
Oats.....	Kg	-	-	-	-	-	4.00	-	-	4.00
Hulled Barley.....	Kg	-	-	2.07	-	2.07	-	-	-	-
<b>CEREALS MILLED</b>										
'Teff' White.....	Kg	-	-	-	2.05	2.05	3.09	3.02	-	3.04
'Teff' Mixed.....	Kg	-	-	-	-	-	2.80	2.84	-	2.82
'Teff' Black (Red).....	Kg	-	-	3.20	1.62	2.77	2.64	2.57	-	2.59
Wheat White.....	Kg	-	-	2.66	2.08	2.48	2.50	2.41	-	2.44
Wheat Mixed.....	Kg	-	-	2.60	2.67	2.62	-	2.39	-	2.39
Barley White.....	Kg	-	-	-	2.58	2.58	-	-	-	-
Barley Mixed.....	Kg	-	-	-	-	-	-	-	-	-

Table 1 Part 1 :- (Cont'd) Quarterly Average Retail Price of Goods and Services in Rural Areas by Killil and Zone

		PRICE IN BIRR								January 2000 - March 2000
		KILLIL AND ZONES								Tirr 1992 - Megabit 1992
ITEM	UNIT	TIGRAY				Tigray Average	AFFAR			Affar Average
		Mirabawi Tigray	Mehakelegnaw Tigray	Misrakawi Tigray	Debubawi Tigray		Zone 1	Zone 3	Zone 5	
Maize.....	Kg	-	-	-	1.83	1.83	1.94	1.78	2.18	1.84
Oats.....	Kg	-	-	-	-	-	-	4.93	-	4.93
Sorghum.....	Kg	-	-	-	-	-	-	-	-	-
Durrah.....	Kg	-	-	-	-	-	-	-	-	-
'Furno Duket' Locally Processed..	Kg	4.00	-	-	-	4.00	3.50	3.42	-	3.44
<b>PULSES UNMILLED</b>										
Horse Beans.....	Kg	2.54	2.18	2.09	1.94	2.16	2.50	2.33	2.05	2.33
Peas White.....	Kg	2.60	2.34	2.16	2.13	2.24	-	2.34	-	2.34
Peas Black.....	Kg	-	2.16	-	-	2.16	-	-	-	-
Peas Mixed.....	Kg	2.49	2.17	1.92	-	2.13	3.00	2.31	-	2.45
Soya Beans.....	Kg	-	-	-	3.22	3.22	-	-	-	-
Chick Peas.....	Kg	2.69	2.41	2.28	1.94	2.29	2.78	2.45	2.00	2.46
Lentils.....	Kg	3.65	3.16	2.73	2.96	3.02	3.83	3.69	3.45	3.69
Haricot Beans.....	Kg	-	1.44	-	-	1.44	1.82	1.68	1.31	1.67
Lima Beans.....	Kg	-	1.53	.75	1.82	1.56	1.10	1.57	1.81	1.45
Vetch.....	Kg	1.87	1.80	2.10	1.89	1.90	-	2.09	1.78	2.06
Fenugreek.....	Kg	4.40	4.19	4.41	3.66	4.15	3.03	3.80	3.33	3.60
<b>PULSES MILLED OR SPLIT</b>										
Horse Beans Milled.....	Kg	5.74	5.67	7.61	6.30	6.28	4.06	3.17	-	3.67
Peas Milled.....	Kg	4.17	6.00	6.61	5.21	5.92	-	-	-	-
Chick Peas Milled.....	Kg	5.97	5.28	5.89	5.88	5.90	-	-	-	-
Mixed Pulses Milled.....	Kg	5.25	6.05	6.04	8.49	6.10	-	5.74	-	5.74
Vetch Milled.....	Kg	-	6.15	5.75	5.46	5.67	4.17	5.06	-	4.69
Peas Split.....	Kg	-	-	5.50	5.14	5.17	4.44	4.91	-	4.79
Peas Split(Roasted).....	Kg	4.88	-	-	4.47	4.77	-	-	-	-
Horse Beans Split(Roasted).....	Kg	4.73	3.93	-	4.00	4.42	-	4.03	3.07	3.55
Lentils Split.....	Kg	5.86	6.04	5.58	5.89	5.81	10.58	5.60	5.39	6.64

Table 1 Part 1 :- (Cont'd) Quarterly Average Retail Price of Goods and Services in Rural Areas by Killil and Zone

		PRICE IN BIRR								January 2000 - March 2000	2000
										Tirr 1992 - Megabit	1992
KILLIL AND ZONES											
ITEM	UNIT	TIGRAY				Tigray Average	AFFAR			Affar Average	
		Mirabawi Tigray	Mehakelegnaw Tigray	Misrakawi Tigray	Debubawi Tigray		Zone 1	Zone 3	Zone 5		
Vetch Split(Roasted).....	Kg	-	-	-	-	-	-	-	3.12	3.12	
Chick Peas Split(Roasted).....	Kg	-	3.95	-	-	3.95	-	-	-	-	
Fenugreek Milled.....	Kg	-	8.00	-	5.33	5.60	3.72	6.80	-	5.77	
<b>OIL SEEDS</b>											
Niger Seed.....	Kg	2.63	2.40	3.11	3.14	2.69	4.00	4.39	-	4.26	
Linseed White.....	Kg	2.97	-	-	-	2.97	-	5.10	4.17	4.92	
Linseed Black.....	Kg	3.26	2.75	2.73	3.16	2.95	4.67	4.72	4.42	4.66	
Sesame Seed.....	Kg	3.56	2.90	-	4.10	3.68	4.64	3.51	3.59	3.76	
Sunflower.....	Kg	2.12	2.06	-	2.05	2.06	2.72	2.19	1.92	2.27	
Castor Beans.....	Kg	3.97	2.32	2.58	3.14	2.74	-	-	-	-	
Rape Seed.....	Kg	2.90	2.09	3.93	2.95	2.87	3.03	3.74	-	3.54	
Ground Nut Shelled.....	Kg	-	-	7.75	9.00	8.06	-	4.90	-	4.90	
<b>PREPARED CEREAL PRODUCTS</b>											
Spaghetti (Local) Without Egg....	Kg	7.96	8.19	7.53	7.83	7.82	4.94	5.58	5.00	5.40	
Pastini.....	Kg	9.11	9.40	10.00	8.63	9.17	9.29	7.95	-	8.30	
Macaroni (Local) Without Egg....	Kg	5.98	6.04	5.97	5.90	5.98	5.00	5.19	5.00	5.14	
'Fafa' Flour.....	kg	-	1.96	1.74	-	1.77	-	-	-	-	
'Dube' Flour.....	kg	6.00	-	8.00	-	7.00	-	3.50	-	3.50	
<b>BREAD AND OTHER PREPARED FOODS</b>											
'Enjera' ('Teff' Mixed).....	325gm	1.10	.94	1.13	.94	1.03	.86	.80	.48	.77	
'Dabo' (Traditional Ambasha)..	350gm	-	.69	1.24	.91	.94	-	.85	-	.85	
'Dabo' (Traditional Sheleto)..	350gm	.91	.93	1.01	.72	.91	.85	.59	.55	.68	
Bread Wheat (Bakery).....	350gm	1.48	1.56	1.66	1.14	1.48	1.16	1.34	-	1.30	

Table 1 Part 1 :- (Cont'd) Quarterly Average Retail Price of Goods and Services in Rural Areas by Killil and Zone

		P R I C E   I N   B I R R					January 2000 - March 2000			2000
							Tirr	1992 - Megabit	1992	
K I L L I L   A N D   Z O N E S										
I T E M	U N I T	T I G R A Y				Tigray Average	A F F A R			Affar Average
		Mirabawi Tigray	Mehakelegnaw Tigray	Misrakawi Tigray	Debubawi Tigray		Zone 1	Zone 3	Zone 5	
<b>MEAT</b>										
Beef .....	Kg	12.80	10.16	11.30	10.62	11.04	-	11.23	7.20	10.02
<b>FISH AND FISH PRODUCTS</b>										
Fish Fresh.....	Kg	-	-	-	-	-	-	4.12	-	4.12
Sardines (Imported).....	125gm	-	-	-	-	-	8.35	5.97	-	6.96
<b>DIARY PRODUCTS AND EGG</b>										
Cow Milk (Unpasteurized).....	Lt	2.67	3.01	2.76	3.07	2.89	2.99	2.01	-	2.26
Cow Milk (pasteurized).....	Lt	-	-	-	-	-	-	-	-	-
Camel Milk.....	Lt	-	-	-	-	-	3.00	-	-	3.00
Goat Milk.....	Lt	-	-	-	-	-	3.00	-	-	3.00
Powdered Milk (Edget).....	450gm	16.33	16.21	20.14	1.45	17.52	-	-	-	-
Yoghurt (Traditional).....	Lt	-	-	4.83	3.14	3.87	4.41	3.48	-	3.79
Cheese Cottage.....	Kg	-	-	-	-	-	-	-	-	-
Egg (Traditional).....	Dozen	4.17	2.66	2.92	2.97	3.14	5.60	3.65	3.61	4.04
<b>OILS AND FATS</b>										
Butter Unrefined.....	Kg	22.65	22.40	27.19	27.91	26.11	28.13	23.68	26.69	25.35
Cooking Oil (Imported).....	Lt	15.78	14.07	13.53	13.38	13.76	10.36	12.40	14.70	12.28
Cooking Oil (Local).....	Lt	11.57	13.67	14.00	15.00	12.56	-	13.98	-	13.98

Table 1 Part 1 :- (Cont'd) Quarterly Average Retail Price of Goods and Services in Rural Areas by Killil and Zone

January 2000 - March 2000  
Tirr 1992 - Megabit 1992

PRICE IN B I R R

K I L L I L A N D Z O N E S										
ITEM	UNIT	T I G R A Y				Tigray Average	A F F A R			Affar Average
		Mirabawi Tigray	Mehakelegnaw Tigray	Misrakawi Tigray	Debubawi Tigray		Zone 1	Zone 3	Zone 5	
<b>VEGETABLES AND FRUITS</b>										
<b>VEGETABLES (FRESH)</b>										
Ethiopian Kale.....	Kg	-	-	.60	.54	.59	1.40	.83	-	1.07
Cabbage.....	Kg	1.94	1.11	1.08	.79	1.01	1.69	1.35	-	1.46
Lettuce.....	Kg	1.55	.75	.77	.69	.82	1.44	-	-	1.44
Spinach.....	Kg	.91	.54	.52	.57	.56	1.25	-	-	1.25
Carrot.....	Kg	2.27	1.95	1.38	1.91	1.71	1.99	1.49	1.77	1.74
Tomatoes.....	Kg	1.50	1.22	1.70	1.65	1.53	1.61	1.60	1.46	1.58
Onions.....	Kg	2.87	3.19	3.11	2.24	2.83	2.50	2.23	2.36	2.29
Garlics.....	Kg	5.24	5.71	5.40	4.01	5.05	5.11	4.38	3.32	4.39
Leaks.....	Kg	-	1.98	3.75	2.98	3.17	-	1.46	-	1.46
Pepper Green.....	Kg	4.35	5.41	4.88	3.06	4.30	4.95	4.57	3.60	4.51
Pumpkin.....	Kg	.59	.30	-	.60	.56	.96	-	-	.96
Green Peas.....	Kg	-	-	-	-	-	-	-	-	-
Beet Root.....	Kg	2.00	2.44	2.76	2.74	2.59	1.53	1.62	1.63	1.59
Cauliflower.....	Kg	-	-	-	-	-	-	-	-	-
<b>FRUITS FRESH</b>										
Banana.....	Kg	3.19	2.93	3.63	3.25	3.16	2.93	1.76	2.30	2.04
Orange.....	Kg	3.81	2.91	4.06	2.83	3.15	3.06	2.24	1.20	2.29
Lemon.....	Kg	2.00	1.85	3.51	1.81	2.12	4.30	2.51	1.53	2.71
Mandarine.....	Kg	-	4.50	-	2.65	3.11	3.19	-	-	3.19
Papaya.....	Kg	2.45	1.08	-	1.17	1.33	1.26	2.47	1.11	1.79
Grapes.....	Kg	-	-	-	-	-	-	7.69	-	7.69
Avocado.....	Kg	-	-	-	-	-	-	-	-	-
Mango.....	Kg	-	-	-	-	-	5.00	5.31	-	5.29
Cactus.....	Kg	-	.71	1.05	.60	.73	-	-	-	-

Table 1 Part 1 :- (Cont'd) Quarterly Average Retail Price of Goods and Services in Rural Areas by Killilil and Zone

		PRICE IN BIRR								
		KILLILIL AND ZONES				January 2000 - March 2000 Tirr 1992 - Megabit 1992				
ITEM	UNIT	TIGRAY				Tigray Average	AFFAR			Affar Average
		Mirabawi Tigray	Mehakelegnaw Tigray	Misrakawi Tigray	Debubawi Tigray		Zone 1	Zone 3	Zone 5	
<b>SPICES</b>										
Pepper Whole.....	Kg	8.72	14.42	16.31	11.61	12.82	13.14	12.26	12.90	12.51
Black Pepper(Local).....	Kg	-	-	10.00	-	10.00	17.42	-	-	17.42
Long Pepper(Local).....	Kg	11.99	15.19	12.05	11.88	12.89	15.59	15.99	12.66	15.05
White Cumin(Bishop's Weed)Local..	Kg	10.67	15.04	10.64	10.86	11.47	16.57	8.61	11.67	9.88
Black Cumin(Local).....	Kg	10.18	14.87	11.96	11.60	12.05	11.71	9.79	10.90	10.13
Ginger Dry(Local).....	Kg	6.90	11.84	9.21	7.33	9.02	7.56	5.29	-	6.02
Ginger Wet(Local).....	Kg	3.89	4.62	6.26	4.02	4.28	3.19	3.40	4.07	3.46
Cloves(Imported).....	Kg	-	50.00	-	50.00	50.00	-	-	-	-
Cinnamon(Imported).....	Kg	-	-	50.00	-	50.00	-	-	-	-
Cardamon(Local).....	Kg	18.21	20.34	19.61	17.44	18.94	21.29	19.14	18.05	19.48
Tumeric Flour(Local).....	Kg	6.80	6.70	7.62	7.70	7.36	4.03	5.73	14.48	6.09
Chillies Whole.....	Kg	16.49	20.00	-	13.24	16.51	6.68	13.78	-	10.23
Basil Dry.....	Kg	9.74	7.78	8.03	10.86	9.21	10.57	5.49	12.83	7.55
<b>POTATOES, OTHER TUBERS AND STEMS</b>										
Potato.....	Kg	2.58	2.60	2.18	1.76	2.19	2.67	1.75	2.83	2.09
Sweet Potato.....	Kg	-	-	-	.75	.75	1.50	.79	.93	1.05
'Kocho' (Unprocessed).....	Kg	-	-	-	-	-	-	6.35	-	6.35
'Bula'.....	Kg	-	-	-	-	-	-	6.78	-	6.78
<b>COFFEE, TEA, CHAT AND BUCK-THORN LEAVES</b>										
Tea Leaves(Local).....	100gm	2.10	2.20	2.04	2.13	2.12	2.00	2.08	2.00	2.06
Coffee Whole.....	Kg	-	-	-	-	-	7.87	5.74	-	6.45
Coffee Beans.....	Kg	13.93	14.39	14.55	13.01	13.96	13.17	13.77	14.57	13.76
Coffee Leaves.....	Kg	-	-	-	-	-	-	2.67	1.00	2.36
Buck Thorn Leaves.....	Kg	2.58	2.86	3.79	3.14	3.06	2.22	1.43	3.29	2.06
'Chat'.....	Kg	30.00	-	-	8.66	11.03	5.88	11.40	21.44	11.42

Table 1 Part 1 :- (Cont'd) Quarterly Average Retail Price of Goods and Services in Rural Areas by Killilil and Zone

January 2000 - March 2000  
Tirr 1992 - Megabit 1992

P R I C E I N B I R R

K I L L I L I L A N D Z O N E S										
ITEM	UNIT	T I G R A Y				Tigray Average	A F F A R			Affar Average
		Mirabawi Tigray	Mehakelegnaw Tigray	Misrakawi Tigray	Debubawi Tigray		Zone 1	Zone 3	Zone 5	
Malt-Barley.....	Kg	5.04	5.10	4.41	3.20	4.19	5.00	3.01	-	4.29
Malt-Wheat.....	Kg	-	-	3.29	2.89	2.95	-	2.81	-	2.81
<b>OTHER FOOD ITEMS</b>										
Salt.....	Kg	2.33	2.09	1.72	1.97	2.02	1.00	1.52	1.24	1.41
Sugar.....	Kg	6.34	6.09	6.15	6.14	6.17	5.17	5.63	5.47	5.55
Honey.....	Kg	10.44	11.46	17.72	13.51	13.36	18.11	19.00	16.66	18.02
Canned Tomato (Local).....	410gm	7.90	7.09	8.94	10.25	8.18	-	6.78	-	6.78
<b>FOOD TAKEN AWAY FROM HOME</b>										
Cup of Tea.....	No	.26	.25	.27	.26	.26	.28	.31	.25	.30
Cup of Coffee.....	No	.98	.81	1.00	.81	.88	1.00	.86	-	.90
Cup of Milk.....	No	.71	.74	.97	.77	.77	1.00	.96	-	.98
'Key Wot Yebere'.....	One Meal	4.26	3.88	3.74	2.95	3.70	-	4.42	2.70	3.94
'Key Wot Yebeg/Yefyel'.....	One Meal	5.03	4.02	3.96	3.55	4.04	4.33	4.71	3.25	4.40
<b>COST OF MILLING</b>										
Cereals.....	100Kg	14.06	10.95	11.98	10.64	11.87	35.67	10.45	10.00	14.76
Pulses.....	100Kg	28.33	23.47	25.00	21.69	24.77	32.00	10.29	-	13.79
Pepper Whole.....	100Kg	100.00	85.71	98.57	86.71	93.58	100.00	76.92	70.00	78.92
<b>BEVERAGES - NON ALCHOLIC</b>										
Ambo Mineral Water.....	500cc	2.96	3.00	2.77	2.45	2.78	2.00	2.00	2.00	2.00
Bure Mineral Water.....	500cc	3.00	-	-	2.00	2.25	-	2.00	-	2.00
Coca Cola/Fanta.....	300cc	2.87	2.97	2.57	2.51	2.68	2.25	2.00	2.00	2.03
Pepsi Cola/Mirinda.....	300cc	2.84	2.96	2.66	2.43	2.73	2.25	2.00	2.00	2.03

Table 1 Part 1 :- (Cont'd) Quarterly Average Retail Price of Goods and Services in Rural Areas by Killil and Zone

January 2000 - March 2000  
Tirr 1992 - Megabit 1992

PRICE IN BIRR

K I L L I L A N D Z O N E S										
ITEM	UNIT	T I G R A Y				Tigray Average	A F F A R			Affar Average
		Mirabawi Tigray	Mehakelegnaw Tigray	Misrakawi Tigray	Debubawi Tigray		Zone 1	Zone 3	Zone 5	

BEVERAGES - ALCOHOLIC

Araki (Local).....	900cc	32.50	27.25	24.08	59.35	36.61	21.67	29.05	20.00	27.15
Cognac (Local).....	900cc	22.57	21.17	21.50	22.20	21.85	-	-	-	-
Brandy (Local).....	900cc	-	-	-	-	-	-	-	-	-
Gin (Local).....	900cc	29.56	20.86	22.50	25.21	26.19	21.00	29.01	-	28.01
Saris Wine (Normal).....	750cc	13.71	-	-	-	13.71	-	7.16	-	7.16
'Katikalla'.....	Lt	8.11	13.33	-	9.17	9.08	12.89	8.30	7.00	8.63
Beer (Bedele).....	330cc	3.75	-	-	3.50	3.71	3.00	3.00	-	3.00
Beer (Harar).....	330cc	-	-	-	3.33	3.33	3.00	3.00	-	3.00
Beer (Meta Abo).....	330cc	4.18	3.92	3.61	3.56	3.76	3.00	3.14	3.15	3.12
'Tella'.....	Lt	.73	.84	.86	.67	.78	1.17	.74	.61	.78
'Tej' (Mead).....	Lt	2.59	2.62	2.58	2.48	2.55	1.35	1.60	1.93	1.62

CIGARETTES AND TOBACCO

CIGARETTES

Nyala.....	Packet	4.64	4.97	4.93	4.80	4.85	5.00	4.68	4.00	4.66
Gissila.....	Packet	-	-	-	-	-	-	1.65	1.70	1.66
Rothmans.....	Packet	9.57	9.95	9.80	9.29	9.67	6.89	7.22	7.00	7.12

TOBACCO

'Gaya'.....	Kg	-	-	22.22	-	22.22	16.52	16.94	14.85	16.60
-------------	----	---	---	-------	---	-------	-------	-------	-------	-------

Table 1 Part 1 :- (Cont'd) Quarterly Average Retail Price of Goods and Services in Rural Areas by Killil and Zone

January 2000 - March 2000  
Tirr 1992 - Megabit 1992

PRICE IN BIRR

KILLIL AND ZONES										
ITEM	UNIT	TIGRAY				Tigray Average	AFFAR			Affar Average
		Mirabawi Tigray	Mehakelegnaw Tigray	Misrakawi Tigray	Debubawi Tigray		Zone 1	Zone 3	Zone 5	

CLOTHING AND FOOT WEAR

CLOTHING

Abujedid(Akaki/Bahir Dar)91cm. Meter	3.38	3.25	3.36	3.94	3.41	3.94	3.58	-	3.68
Abujedid(Komb./Arba Min.)150cm Meter	6.00	-	-	6.04	6.04	5.00	5.79	-	5.52
Khaki(S-10,000 Twil)110cm..... Meter	-	8.00	-	14.00	11.00	-	-	-	-
Khaki(Akaki)91cm..... Meter	-	-	-	-	-	-	-	-	-
Wool-England 100%..... Meter	-	-	-	-	-	-	-	-	-
Tetron(Arba Minch)..... Meter	29.67	-	16.00	-	27.71	-	-	-	-
Poplin(Dire Dawa)105cm..... Meter	7.28	6.48	6.41	6.64	6.65	5.78	6.33	-	6.00
Poplin(Komb./Arba Minch)150cm. Meter	7.00	7.33	6.00	-	6.78	12.00	10.00	-	11.50
Nylon(Mojo)..... Meter	11.57	9.24	10.09	10.15	10.28	-	9.50	11.00	10.06
Polyster(Arba Minch/Awasa).... Meter	18.25	22.00	12.17	11.50	15.56	-	-	18.00	18.00
Jersi..... Meter	-	15.81	15.89	14.91	15.46	-	-	-	-
Cotton..... Kg	2.68	5.84	6.75	6.72	4.92	2.96	4.95	7.00	4.87

COST OF TAILORING

Woolen Suit (Men)..... No	335.00	-	-	-	335.00	-	280.00	-	280.00
Khaki Suit (Men)..... No	27.83	37.50	29.43	30.06	29.72	57.50	67.50	-	62.50
Khaki Suit (Boys)..... No	19.83	20.00	13.18	20.54	16.02	42.50	47.50	-	45.00

READY-MADE / FOR ADULTS

'Netela'..... No	18.10	23.43	24.58	21.67	22.18	55.00	25.93	21.17	25.95
'Gabi'..... No	52.07	53.57	91.86	70.05	71.85	57.20	46.04	-	48.04
Shirts Long Sleeved (Local)..... No	26.91	18.00	-	36.00	29.44	53.80	-	-	53.80
Shirts Short Sleeved (Local)..... No	-	-	-	-	-	44.40	25.50	-	36.00
Shirts Long Sleeved (Imported).... No	57.00	60.00	107.78	52.93	66.60	69.11	56.44	54.33	60.29
Shirts Short Sleeved (Imported).. No	-	-	-	-	-	49.89	53.58	-	52.00

Table 1 Part 1 :- (Cont'd) Quarterly Average Retail Price of Goods and Services in Rural Areas by Killil and Zone

		PRICE IN B I R R								January 2000 - March 2000	2000
										Tirr	1992 - Megabit
		K I L L I L A N D Z O N E S									
ITEM	UNIT	T I G R A Y				Tigray Average	A F F A R			Affar Average	
		Mirabawi Tigray	Mehakelegnaw Tigray	Misrakawi Tigray	Debubawi Tigray		Zone 1	Zone 3	Zone 5		
Socks (Cotton) Imported.....	Pair	9.13	6.90	7.19	8.03	7.68	10.33	8.63	-	8.81	
Sweater (Local) Men.....	No	-	-	87.50	-	87.50	-	-	-	-	
Sweater (Local) Women.....	No	80.00	-	90.00	-	85.00	-	-	-	-	
Shash (Imported).....	No	10.13	9.17	11.42	15.28	11.73	10.67	17.70	25.60	17.05	
Singlets (Local) White.....	No	10.84	11.14	-	14.00	11.42	10.00	13.50	10.00	11.00	
Jeans Trouser.....	No	82.58	70.63	75.00	79.14	79.47	104.44	73.20	-	84.92	
Woolen Suit.....	No	-	-	-	-	-	-	-	-	-	
'Kemisna Netela'.....	No	170.46	-	112.38	157.50	143.96	160.00	114.17	-	132.50	
Sweater-Men (Imported).....	No	-	-	-	-	-	-	135.00	-	135.00	
Sweater-Women (Imported).....	No	-	-	-	-	-	-	-	-	-	
Nylon Dress.....	No	30.33	-	-	-	30.33	-	-	-	-	
Tetron Trouser.....	No	-	-	29.00	40.00	32.67	-	-	-	-	
Leather Jacket.....	No	327.83	280.00	330.00	-	323.35	-	-	-	-	
Under Wear China.....	No	23.09	-	17.00	-	20.94	-	-	-	-	
<b>READY-MADE / FOR CHILDREN</b>											
Sweater (Local) for Boys.....	No	-	-	13.67	35.00	19.00	-	-	-	-	
Socks (Imported) Cotton.....	Pair	6.33	5.00	6.33	6.83	6.40	-	5.78	-	5.78	
Jeans Trouser.....	No	-	-	-	55.00	55.00	-	62.22	-	62.22	
Shirt Long sleeved(Imported)Boys.	No	-	-	-	60.00	60.00	30.11	54.78	32.33	41.00	
Sweater (England) for Girls.....	No	-	-	-	-	-	-	-	-	-	
Short for Boys.....	No	9.69	11.20	7.64	9.35	8.92	-	-	15.50	15.50	

Table 1 Part 1 :- (Cont'd) Quarterly Average Retail Price of Goods and Services in Rural Areas by Killilil and Zone

P R I C E   I N   B I R R

January 2000 - March 2000  
Tirr 1992 - Megabit 1992

K I L L I L   A N D   Z O N E S										
ITEM	UNIT	T I G R A Y				Tigray Average	A F F A R			Affar Average
		Mirabawi Tigray	Mehakelegnaw Tigray	Misrakawi Tigray	Debubawi Tigray		Zone 1	Zone 3	Zone 5	

**FOOTWEAR (MEN AND WOMEN)**

Anbessa Leather Shoes Men(Local)Pair	-	-	-	-	-	-	-	-	-
Leather Shoes Men (Croft)..... Pair	165.00	-	-	-	165.00	-	-	-	-
Walking Shoes(Imp.) Non-Leather Pair	134.17	-	146.67	-	140.42	-	117.22	-	117.22
Canvas Shoes (Local) Men..... Pair	24.76	-	20.33	23.80	24.00	-	-	-	-
Canvas Shoes (China) Men..... Pair	35.25	-	-	23.67	27.23	22.67	22.63	-	22.65
Plastic Shoes (Local) Women.... Pair	11.67	10.27	10.00	10.87	10.67	10.22	10.59	10.00	10.45
Slippers' Sponge Adult (China).. Pair	8.57	9.89	9.15	9.50	9.10	9.89	9.20	7.83	9.16
Boots for Men Plastic (Local).. Pair	-	-	-	-	-	-	-	-	-

Table 1 Part 1 :- (Cont'd) Quarterly Average Retail Price of Goods and Services in Rural Areas by Killil and Zone

January 2000 - March 2000  
Tirr 1992 - Megabit 1992

PRICE IN BIRR

K I L L I L A N D Z O N E S										
ITEM	UNIT	T I G R A Y				Tigray Average	A F F A R			Affar Average
		Mirabawi Tigray	Mehakelegnaw Tigray	Misrakawi Tigray	Debubawi Tigray		Zone 1	Zone 3	Zone 5	

CONSTRUCTION MATERIALS, WATER, AND  
FUEL AND POWER

CONSTRUCTION MATERIALS

Cement/Bag/(Local).....	50Kg	54.91	-	51.43	43.35	49.27	35.29	31.57	-	33.43
Lime.....	Kg	2.00	-	1.02	1.32	1.41	1.62	-	-	1.62
Nail (7cm - 12cm).....	Kg	9.96	9.62	10.13	9.14	9.67	11.33	9.84	8.99	9.82
Nail With Cape.....	Kg	10.67	11.77	11.58	11.58	11.54	12.00	12.10	11.98	12.07
Corrugated Iron Sheet (.2mm).....	No	35.00	-	41.20	37.11	37.94	-	38.00	-	38.00
Wood for House Construction('Atana')..	No	5.00	6.61	8.85	12.56	7.53	-	11.20	-	11.20
Wall Paints-Super (Fluid) Normal.....	4Kg	64.67	62.00	58.44	61.60	61.61	63.50	62.56	-	62.85
Wall Paints-Super (Fluid) Plastic....	4Kg	-	-	90.33	105.83	96.53	110.00	100.00	-	106.00
Coarse Aggregate Gravel.....	Meter Cube	86.00	-	-	-	86.00	-	-	-	-
Hollow Concrete Block(20x20x40 cm Cube)No		2.85	-	3.27	-	3.06	3.00	2.34	-	2.59
Bricks (25cm x 12cm x 6cm).....	No	-	-	-	-	-	-	-	-	-
Floor Board 4m Length.....	No	61.33	-	74.00	-	67.67	25.00	-	-	25.00
Iron Pipe 6mt. (1/2 inch Wide) Local..	No	58.00	-	49.00	-	52.00	-	-	-	-
Chipwood (125cm x 250cm x 8mm).....	No	100.00	-	51.00	-	80.40	120.00	-	-	120.00
Sand.....	Meter Cube	-	-	-	-	-	-	-	-	-
Gutter N° 32.....	Meter	-	-	-	-	-	-	-	-	-
Window Glass (50cm x 50cm x 3mm).....	No	-	-	-	-	-	-	-	-	-
Water Tanker (1meter cube).....	No	-	-	-	-	-	-	-	-	-
Stone for House Construction..	Meter Cube	-	-	-	-	-	-	118.33	-	118.33

WATER

Water.....	Meter Cube	8.18	6.32	5.80	4.46	6.38	5.61	5.30	-	5.37
------------	------------	------	------	------	------	------	------	------	---	------

Table 1 Part 1 :- (Cont'd) Quarterly Average Retail Price of Goods and Services in Rural Areas by Killil and Zone

January 2000 - March 2000  
Tirr 1992 - Megabit 1992

PRICE IN BIRR

K I L L I L A N D Z O N E S										
ITEM	UNIT	T I G R A Y				Tigray Average	A F F A R			Affar Average
		Mirabawi Tigray	Mehakelegnaw Tigray	Misrakawi Tigray	Debubawi Tigray		Zone 1	Zone 3	Zone 5	
<b>FUEL AND POWER</b>										
Fire Wood.....	Meter Cube	54.22	50.22	80.59	76.38	64.84	67.90	44.85	38.92	48.94
Charcoal.....	Kg	.53	.89	.87	.95	.86	.96	.99	-	.98
Dung Cake.....	Kg	-	-	-	-	-	-	-	-	-
Kerosine.....	Lt	3.35	2.82	2.72	3.11	2.96	3.57	2.86	3.95	3.13
Diesel.....	Lt	3.66	2.80	2.34	3.01	2.98	3.46	2.79	-	2.97
Electric.....	K.Watt	4.25	-	-	.39	1.67	-	-	-	-
Matches.....	Box	.32	.25	.26	.25	.27	.25	.26	.25	.26
Candles.....	No	1.00	1.00	1.00	1.00	1.00	1.00	.99	1.00	.99
Buthane Gas (Shell).....	12.5 Kg	-	-	-	-	-	-	-	-	-
Eveready Drycell.....	No	1.92	1.95	1.98	1.92	1.94	2.00	1.82	1.75	1.84
<b>FURNITURE, FURNISHING, HOUSEHOLD EQUIPMENT AND OPERATION</b>										
<b>CHAIRS, TABLES, ETC.</b>										
Table Wanza (Machine made) Varnished..	No	-	-	-	-	-	-	-	-	-
Table Wanza (Hand made) Not Varnished..	No	-	-	-	-	-	-	-	-	-
Chairs Wanza (Machine Made) Varnished..	No	-	-	-	-	-	-	-	-	-
Chairs Wanza (Hand Made) Varnished....	No	-	-	-	-	-	-	-	-	-
Cupboard Wanza (2 doors) Varnished....	No	-	-	-	-	-	-	-	-	-
Double Bed Wanza (120cm) Varnished....	No	-	-	-	564.44	564.44	800.00	-	-	800.00
Sofas (Complete).....	No	-	-	-	-	-	-	-	-	-
Book Shelves Wanza (3 Shelves) no Door	No	-	-	-	-	-	-	-	-	-
<b>FURNISHINGS &amp; REPAIRS</b>										
Bed Sheet (Non-Patterned Bahir Dar)										
1.90m x 2.50m.....	Pair	38.69	40.00	39.92	35.89	38.47	-	44.39	-	44.39
Bed Sheet(Patterned Kombolcha)										
1.90m x 2.50m.....	Pair	24.67	-	-	45.00	27.57	-	60.00	-	60.00

Table 1 Part 1 :- (Cont'd) Quarterly Average Retail Price of Goods and Services in Rural Areas by Killilil and Zone

January 2000 - March 2000  
Tirr 1992 - Megabit 1992

PRICE IN BIRR

K I L L I L I L A N D Z O N E S										
ITEM	UNIT	T I G R A Y				Tigray Average	A F F A R			Affar Average
		Mirabawi Tigray	Mehakelegnaw Tigray	Misrakawi Tigray	Dehubawi Tigray		Zone 1	Zone 3	Zone 5	
Bed Cover(Patterned Kombolcha).....	No	37.60	-	-	75.50	48.43	-	-	-	-
Blanket Woolen(Debre B.)160cm x 220cm. No		75.43	-	85.14	87.18	84.15	-	-	-	-
Mattress-Sponge (A.A Foam) 120cm.....	No	311.88	-	307.78	-	309.71	320.00	300.00	-	306.67
Towel-Local (Kombolcha).....	No	-	-	-	-	-	-	7.50	-	7.50
<b>EARTHEN WARE</b>										
Water Pot.....	No	5.28	6.15	6.15	7.15	6.17	16.33	5.29	6.08	6.59
'Jebena' Medium Size.....	No	1.80	1.43	1.93	2.28	1.86	3.89	2.50	2.04	2.74
'Mitad' (Griddle of Clay).....	No	8.00	5.05	6.22	8.08	6.65	18.33	11.25	13.50	13.25
Local Stove '(Lakech)'	No	-	-	-	11.00	11.00	13.00	8.50	-	10.00
Cup for Coffee (China).....	No	1.37	1.33	1.23	1.18	1.27	1.00	1.00	1.00	1.00
<b>STRAW, BAMBOO AND OTHERS</b>										
'Sefed'.....	No	6.28	7.68	13.87	10.97	9.94	4.63	6.06	5.83	5.65
Sack 100Kg Capacity.....	No	3.30	-	3.16	-	3.21	4.63	10.50	-	6.58
<b>METAL WARE</b>										
Cooking Pan Medium (Local).....	No	16.66	18.62	19.39	19.97	18.91	25.44	27.68	19.67	26.49
Tray (Nickel) Medium N° 45 Local.....	No	17.58	13.33	-	22.33	18.11	26.00	-	-	26.00
Electric 'Mitad' Aluminium.....	No	360.00	-	-	-	360.00	-	-	-	-
Gas Stove (Kerosine) China.....	No	-	-	42.36	40.38	41.64	45.60	41.89	39.33	42.00
<b>PLASTIC WARE (LOCAL MADE)</b>										
Jerrycan (20 Litres).....	No	27.26	28.58	26.60	26.52	27.13	-	19.82	28.00	21.96
Bucket (20 Litres).....	No	17.85	16.17	15.26	16.68	16.36	17.56	16.50	16.00	16.69

Table 1 Part 1 :- (Cont'd) Quarterly Average Retail Price of Goods and Services in Rural Areas by Killil and Zone

January 2000 - March 2000  
Tirr 1992 - Megabit 1992

P R I C E I N B I R R

K I L L I L A N D Z O N E S										
ITEM	UNIT	T I G R A Y				Tigray Average	A F F A R			Affar Average
		Mirabawi Tigray	Mehakelegnaw Tigray	Misrakawi Tigray	Debubawi Tigray		Zone 1	Zone 3	Zone 5	
<b>GLASS WARE</b>										
Glass for Tea (Duralex).....	No	3.00	3.04	3.28	3.15	3.14	3.06	3.22	-	3.17
<b>OTHER HOUSEHOLD EQUIPMENT</b>										
Kerosine Lamp.....	No	24.75	26.09	20.81	19.23	22.81	26.88	21.41	22.83	22.86
'Kuraz' Small Local Kerosine Lamp.....	No	1.73	1.38	1.35	1.40	1.45	-	1.23	1.00	1.17
Flash Light.....	No	6.38	6.02	6.07	6.99	6.42	6.00	6.29	6.50	6.26
Electric Bulb Philips(40/60 Watt).....	No	3.00	3.00	3.00	-	3.00	-	-	-	-
<b>HOUSEHOLD OPERATION</b>										
Hard Soap (Local).....	200gm	2.14	2.03	1.95	1.96	2.02	2.56	1.80	1.51	1.89
Hard Soap (Imported).....	200gm	2.48	2.56	2.60	2.37	2.50	2.40	2.21	2.48	2.28
Detergent (Omo).....	50gm	.88	1.55	-	1.28	1.26	-	1.15	2.00	1.36
Incense.....	Kg	17.04	12.74	18.99	16.01	16.82	13.89	13.42	-	13.70
Sandal Wood.....	No	.25	.25	.26	.29	.26	.26	.24	.28	.25
Toilet Paper (Mamko).....	Roll	3.00	3.03	3.20	3.04	3.07	3.00	3.04	-	3.03
<b>DRY CLEANING</b>										
Dry Cleaning (Suit Men).....	No	-	-	15.33	-	15.33	-	-	-	-
<b>DOMESTIC SERVICE</b>										
Maid Servant.....	Month	20.46	24.25	25.65	23.43	23.59	47.22	38.42	18.33	37.61
Unskilled Service (Daily Laborer).....	Day	8.21	7.38	8.24	6.78	7.61	6.56	6.44	5.83	6.39

Table 1 Part 1 :- (Cont'd) Quarterly Average Retail Price of Goods and Services in Rural Areas by Killil and Zone

January 2000 - March 2000  
Tirr 1992 - Megabit 1992

PRICE IN BIRR

KILLIL AND ZONES										
ITEM	UNIT	TIGRAY				Tigray Average	AFFAR			Affar Average
		Mirabawi Tigray	Mehakelegnaw Tigray	Misrakawi Tigray	Debubawi Tigray		Zone 1	Zone 3	Zone 5	

**MEDICAL CARE**

Ampicillin(250 mg) Local.....	56 Caps	23.45	16.27	25.45	21.31	22.01	17.60	24.63	-	22.87
Dichlorophine(500 mg) Local.....	6 Pills	.90	.90	1.00	1.44	1.05	-	1.88	-	1.88
Tetracycline(250mg) Local.....	56 Caps	12.37	10.86	11.52	9.74	11.17	10.56	11.05	-	10.92
Penicillin Injection(4 Mu. Local). Bottle		4.29	3.91	3.80	4.13	4.05	3.92	4.11	-	4.06
Chloramphenicol(250mg) Local.....	56 Caps	18.36	15.40	10.50	11.82	14.08	16.40	19.33	-	18.35
Dipron(500mg) Local.....	20 Pills	3.56	2.84	2.47	2.37	2.88	3.78	3.88	-	3.85
Cough Syrup (Berantine) Local.....	125cc	8.98	7.99	7.59	8.02	8.17	8.17	10.90	-	10.08
Bactrim(480mg) Local.....	30 Pills	12.75	6.00	-	4.29	6.94	8.40	14.26	-	12.63
Vermox(100mg) Local.....	12 Pills	2.89	2.06	2.00	1.56	2.21	2.28	5.81	-	4.97
Mezel(250mg) Local.....	30 Caps	6.50	5.78	5.05	5.22	5.74	5.67	6.95	-	6.58
Asprin (300 mg) Local.....	20 Pills	3.00	2.06	1.35	1.70	2.09	3.13	3.60	-	3.42

**OTHER MEDICAL EXPENSES**

Doctor's Fee (Government).....	per visit	.50	.50	.64	.56	.56	1.00	1.00	-	1.00
Doctor's Fee (Private).....	per visit	10.00	-	15.00	10.00	11.11	-	15.00	-	15.00
Injection (Service Charge).....	Once	1.50	-	.50	1.15	1.09	-	.76	-	.76

**TRANSPORT AND COMMUNICATION**

**TRANSPORT**

Benzene.....	Lt	3.10	3.05	3.03	2.91	3.04	4.93	2.88	-	3.39
Motor Oil (Mobil).....	Lt	20.00	17.55	-	15.40	17.64	17.00	16.40	-	16.64
Car Washing and Greasing.....	No	-	25.00	32.67	-	28.83	-	-	-	-
Animal Transport fare.....	Trip	30.00	25.00	27.50	7.67	25.42	-	37.00	-	37.00
Cart Fare.....	Trip	-	-	-	-	-	-	1.00	-	1.00

Table 1 Part 1 :- (Cont'd) Quarterly Average Retail Price of Goods and Services in Rural Areas by Killil and Zone

January 2000 - March 2000  
Tirr 1992 - Megabit 1992

PRICE IN BIRR

K I L L I L A N D Z O N E S										
ITEM	UNIT	T I G R A Y				Tigray Average	A F F A R			Affar Average
		Mirabawi Tigray	Mehakelegnaw Tigray	Misrakawi Tigray	Debubawi Tigray		Zone 1	Zone 3	Zone 5	

ENTERTAINMENT AND EDUCATION

EQUIPMENT AND ACCESSORIES

T.V. Set Philips 21 inch(Colored)..... No	-	-	-	-	-	-	-	-	-	-
Cassette Recorded Original(Local Music)No	12.50	-	-	13.00	12.73	13.33	13.00	-	13.20	
Radio Set Philips 3 Band..... No	-	-	140.00	137.50	137.86	-	150.00	-	150.00	
Tape Recorder National (2 Speaker).... No	373.33	-	-	-	373.33	-	-	-	-	
Expense for Photograph(Passport size)4Pho	4.10	4.36	4.77	3.55	4.14	4.00	4.00	-	4.00	
Newspaper (Addis Zemen)..... No	-	-	-	.50	.50	-	.50	-	.50	

EDUCATION

Exercise Book (50 Leaves) Local..... No	2.06	2.00	2.29	2.03	2.12	2.00	1.72	2.00	1.78
Pencil (China)..... No	.29	.26	.26	.27	.27	.26	.30	.25	.29
Ball Point-Bic England..... No	1.01	1.15	1.13	1.07	1.09	1.00	1.00	1.00	1.00
Day School Fee-Public(Grade 7 & 8)..Month	-	-	-	-	-	-	1.00	-	1.00
Day School Fee-Private(Grade 9-12)..Month	-	-	-	-	-	-	-	-	-
Night School Fee-Government(Gr.9-12)Month	13.71	-	13.00	17.39	15.80	25.00	-	-	25.00

PERSONAL CARE AND EFFECTS

PERSONAL CARE

Lux Toilet Soap..... 90gm	3.59	3.60	3.66	3.53	3.59	3.60	3.60	-	3.60
Blade-TOPAZ..... No	.28	.25	.26	.28	.26	.26	.26	.30	.26
Hair Dressing (Traditional)..... No	2.67	2.82	2.92	2.31	2.66	1.83	-	1.00	1.50
Hair Dressing (Modern)..... No	8.11	5.00	6.00	6.13	6.53	9.25	7.57	-	8.18
Barbery (Mens Hair Cut)..... No	2.97	3.00	3.80	2.52	2.96	3.33	3.29	-	3.30
Paraffin Hair Oil..... 330cc	9.65	8.00	7.38	16.50	10.21	13.90	8.11	8.80	9.52
Zenith Hair Oil..... 330cc	9.00	8.80	8.76	8.79	8.82	8.50	8.07	8.32	8.17

Table 1 Part 1 :- (Cont'd) Quarterly Average Retail Price of Goods and Services in Rural Areas by Killilil and Zone

January 2000 - March 2000  
Tirr 1992 - Megabit 1992

PRICE IN BIRR

KILLILIL AND ZONES										
ITEM	UNIT	TIGRAY				Tigray Average	AFFAR			Affar Average
		Mirabawi Tigray	Mehakelegnaw Tigray	Misrakawi Tigray	Debubawi Tigray		Zone 1	Zone 3	Zone 5	
<b>PERSONAL EFFECTS</b>										
Umbrella-Men Medium (Local).....	No	25.44	23.44	22.69	25.41	24.56	23.50	23.16	24.50	23.79
Umbrella-Women Medium (Imported).....	No	19.80	19.64	20.25	23.09	20.83	23.13	25.48	23.50	24.60
Hand Bag (Imported Synthetic).....	No	-	-	167.00	-	167.00	-	-	-	-
Belt (Local) Machine Made.....	No	8.90	7.34	9.42	12.65	9.85	11.33	8.89	11.00	9.43
Belt (Local) Hand Made.....	No	6.17	-	5.75	3.28	4.99	-	1.42	-	1.42
<b>JEWELLERY</b>										
Seiko-21 Jewels Automatic (Men).....	No	-	-	-	-	-	-	-	-	-
Seiko-21 Jewels Automatic (Women).....	No	-	-	-	-	-	-	-	-	-
Earrings (4gm 18 carat Local).....	Pair	266.67	206.67	203.33	165.00	222.73	333.33	326.67	-	330.00
Neck Laces (6gm 21 carat Imported)....	No	460.00	490.00	483.75	510.00	485.22	540.00	570.00	-	555.00
Rings (4gm 18 carat Local).....	No	237.33	206.67	201.67	220.00	221.67	333.33	326.67	-	330.00
<b>LIVESTOCK AND DRAUGHT ANIMALS</b>										
<b>LIVESTOCK</b>										
Sheep (10-15Kg).....	No	59.68	65.59	60.46	59.19	61.26	70.00	40.42	49.50	47.10
Goat (10-15Kg).....	No	86.80	57.35	66.83	52.93	65.87	68.67	44.93	48.00	48.93
Heifer (2-4 Years).....	No	451.47	341.06	314.29	303.52	344.75	211.25	261.25	351.67	266.73
Cow (4 Years and Above).....	No	550.66	431.82	485.13	406.32	465.07	527.78	485.00	553.33	516.80
Bull (2-4 Years).....	No	487.02	476.71	423.89	321.99	421.69	253.75	237.00	345.00	269.58
Ox (4 Years and Above).....	No	714.52	523.00	637.81	514.14	596.02	740.00	801.11	823.33	783.75
Hen (Indigenous).....	No	8.99	8.21	9.24	7.19	8.39	9.44	7.23	6.33	7.60
Cock (Indigenous).....	No	11.07	9.53	12.01	9.36	10.44	12.22	10.96	10.17	11.13

Table 1 Part 1 :- (Cont'd) Quarterly Average Retail Price of Goods and Services in Rural Areas by Killil and Zone

January 2000 - March 2000  
Tirr 1992 - Megabit 1992

PRICE IN BIRR

K I L L I L A N D Z O N E S										
ITEM	UNIT	T I G R A Y				Tigray Average	A F F A R			Affar Average
		Mirabawi Tigray	Mehakelegnaw Tigray	Misrakawi Tigray	Debubawi Tigray		Zone 1	Zone 3	Zone 5	
<b>DRAUGHT ANIMALS</b>										
Donkey.....	No	290.43	233.67	207.35	200.48	232.36	255.00	211.11	183.33	224.50
Horse.....	No	548.00	-	-	316.67	461.25	-	-	-	-
Mule.....	No	910.00	-	915.56	-	915.00	-	-	-	-
<b>FARM EQUIPMENT (INDUSTRIAL PRODUCT)</b>										
Sickel.....	No	11.17	6.82	7.17	14.27	9.41	10.20	10.87	-	10.70
Pick Axe ('Doma').....	No	16.83	6.50	15.00	12.00	13.53	35.00	9.28	-	13.95
'Gejera'.....	No	6.33	17.50	21.67	16.10	14.08	23.00	18.00	-	20.00
<b>FARM EQUIPMENT (HAND MADE)</b>										
'Mofer'.....	No	-	12.88	31.67	14.00	19.24	-	7.56	30.00	16.53
'Kember'.....	No	-	9.77	14.36	6.39	10.38	-	3.94	-	3.94
'Digr'.....	No	-	1.30	2.83	1.40	2.02	-	1.50	2.83	1.83
Plough.....	No	29.18	29.29	32.16	21.78	27.38	10.43	19.67	17.33	16.09
Sickel.....	No	4.33	3.04	4.08	3.00	3.68	3.80	5.90	3.10	4.50
'Wegel'.....	No	5.50	5.21	4.48	4.23	4.61	7.07	4.83	3.30	5.21
<b>MISCELLANEOUS GOODS AND SERVICES</b>										
Coffin (Medium Quality).....	No	-	-	-	-	-	332.50	-	-	332.50



PART - III



Table 1 Part 2 :- (Cont'd) Quarterly Average Retail Price of Goods and Services in Rural Areas by Killil and Zone

January 2000 - March 2000  
Tirr 1992 - Megabit 1992

PRICE IN BIRR

K I L L I L A N D Z O N E S												
ITEM	UNIT	A M H A R A									Amhara Average	
		Semen Gondar	Debub Gondar	Semen Wello	Debub Wello	Semen Shewa	Misrak Gojam	Mirab Gojam	Wag Hemra	Awı		Oromiya
<b>CEREALS UNMILLED</b>												
'Teff' White .....	Kg	2.02	1.88	2.21	2.03	2.28	1.91	1.74	2.43	1.54	2.29	2.04
'Teff' Mixed.....	Kg	1.91	1.77	2.08	1.98	2.20	1.79	1.62	2.14	1.52	2.11	1.89
'Teff' Black (Red).....	Kg	1.81	1.67	1.97	1.90	2.00	1.71	1.55	2.12	1.45	1.94	1.80
Wheat White.....	Kg	2.03	1.73	1.84	1.85	1.96	1.54	2.02	1.92	1.94	2.00	1.86
Wheat Mixed.....	Kg	1.97	1.63	1.75	1.67	1.87	1.73	1.89	1.78	1.72	2.11	1.82
Wheat Black.....	Kg	2.07	1.58	1.85	1.63	1.94	1.76	1.96	1.63	1.75	1.93	1.81
Barley White.....	Kg	1.85	1.96	2.06	1.76	2.26	1.56	1.98	2.21	1.40	2.17	1.95
Barley Mixed.....	Kg	1.60	1.91	1.99	1.70	1.79	1.51	1.87	2.09	1.44	2.18	1.82
Barley Black.....	Kg	2.03	1.96	1.99	1.64	1.79	1.53	1.88	2.08	1.66	1.61	1.79
Barley for Beer.....	Kg	1.61	1.95	-	-	-	-	-	-	-	-	1.86
Maize.....	Kg	1.28	1.40	1.46	1.56	1.41	1.34	1.09	1.67	1.12	1.41	1.35
Durrah.....	Kg	1.14	1.77	1.63	1.73	1.67	1.50	1.30	1.80	1.17	1.82	1.56
Sorghum Yellow.....	Kg	1.52	2.43	1.69	1.86	1.67	1.53	-	1.72	1.04	1.65	1.67
Sorghum White.....	Kg	1.40	1.50	1.57	1.63	1.54	1.62	1.39	1.80	.99	1.54	1.51
Sorghum Red.....	Kg	1.36	1.88	1.53	1.60	1.52	1.47	1.14	1.69	1.20	1.72	1.57
African Millet.....	Kg	1.48	2.21	1.83	1.86	-	1.66	1.27	-	1.22	1.54	1.54
Rice.....	Kg	5.37	5.07	5.64	5.00	5.00	5.03	5.08	5.96	-	5.33	5.32
Oats.....	Kg	1.37	-	-	1.95	-	2.78	1.97	-	-	1.70	1.56
Hulled Barley.....	Kg	2.68	1.51	1.82	2.05	2.12	1.81	1.41	-	1.38	-	1.88
<b>CEREALS MILLED</b>												
'Teff' White.....	Kg	-	-	-	-	-	-	-	-	-	-	-
'Teff' Mixed.....	Kg	-	-	-	-	-	-	-	-	-	5.71	5.71
'Teff' Black (Red).....	Kg	-	-	-	-	-	-	-	-	-	-	-
Wheat White.....	Kg	-	-	-	2.30	1.85	-	-	-	-	-	1.88
Wheat Mixed.....	Kg	-	-	2.46	2.17	-	-	-	-	-	2.01	2.18
Barley White.....	Kg	-	-	-	-	-	-	-	-	-	-	-
Barley Mixed.....	Kg	-	-	-	-	-	-	-	-	-	-	-

Table 1 Part 2 :- (Cont'd) Quarterly Average Retail Price of Goods and Services in Rural Areas by Killil and Zone

January 2000 - March 2000  
Tirr 1992 - Megabit 1992

## P R I C E I N B I R R

K I L L I L A N D Z O N E S													
ITEM	UNIT	A M H A R A										Amhara Average	
		Semen Gondar	Debub Gondar	Semen Wello	Debub Wello	Semen Shewa	Misrak Gojam	Mirab Gojam	Wag Hemra	Awii	Oromiya		
Maize.....	Kg	-	-	1.96	-	-	-	-	-	-	-	1.86	1.90
Oats.....	Kg	4.88	4.50	-	-	-	4.18	4.45	-	-	-	-	4.47
Sorghum.....	Kg	-	-	-	-	-	-	-	-	-	-	-	-
Durrah.....	Kg	-	-	-	-	-	-	-	-	-	-	-	-
'Furno Duket' Locally Processed..	Kg	4.11	3.79	4.00	3.50	5.50	4.38	4.02	-	-	-	3.67	4.02
<b>PULSES UNMILLED</b>													
Horse Beans.....	Kg	1.93	1.70	1.65	1.61	1.80	1.69	1.96	1.40	2.23	2.10	1.81	1.81
Peas White.....	Kg	2.26	1.87	1.94	2.22	2.32	-	2.05	2.13	3.00	-	2.05	2.05
Peas Black.....	Kg	-	1.79	2.28	1.80	2.11	1.92	2.29	-	2.41	2.58	2.13	2.13
Peas Mixed.....	Kg	1.99	1.84	1.84	1.98	1.98	1.94	2.15	1.60	2.54	2.27	1.96	1.96
Soya Beans.....	Kg	-	2.10	2.84	-	-	2.90	3.01	-	-	-	-	2.85
Chick Peas.....	Kg	1.84	1.84	1.83	1.82	1.91	1.76	2.14	2.08	2.35	2.96	2.01	2.01
Lentils.....	Kg	2.62	2.71	2.36	2.48	2.82	2.45	3.01	2.20	6.00	3.23	2.65	2.65
Haricot Beans.....	Kg	1.24	1.23	-	1.32	1.68	.99	1.53	-	1.66	2.00	1.48	1.48
Lima Beans.....	Kg	1.39	1.28	1.24	1.19	1.47	1.59	1.52	1.58	-	1.67	1.49	1.49
Vetch.....	Kg	1.40	1.45	1.69	1.37	1.63	1.44	1.75	-	2.16	2.23	1.68	1.68
Fenugreek.....	Kg	2.89	2.83	2.49	2.17	2.83	3.11	3.23	4.00	5.18	3.17	3.20	3.20
<b>PULSES MILLED OR SPLIT</b>													
Horse Beans Milled.....	Kg	-	-	7.39	5.80	6.25	-	5.78	-	-	4.78	5.93	5.93
Peas Milled.....	Kg	5.42	-	7.74	6.67	-	3.23	4.71	-	5.67	-	5.52	5.52
Chick Peas Milled.....	Kg	5.29	-	5.65	-	-	-	-	-	-	-	5.37	5.37
Mixed Pulses Milled.....	Kg	5.23	5.17	5.64	4.76	4.68	-	4.80	5.84	3.05	4.33	4.99	4.99
Vetch Milled.....	Kg	-	-	5.66	-	5.41	3.48	4.65	-	-	3.63	4.55	4.55
Peas Split.....	Kg	4.00	-	5.00	-	4.64	-	-	-	5.00	4.67	4.73	4.73
Peas Split(Roasted).....	Kg	4.09	6.00	4.50	-	3.03	-	4.60	5.13	5.00	4.56	4.46	4.46
Horse Beans Split(Roasted).....	Kg	3.84	-	-	-	3.17	-	4.51	-	-	2.57	3.50	3.50
Lentils Split.....	Kg	5.44	5.34	6.15	-	5.91	6.16	5.32	5.67	5.58	5.80	5.62	5.62

Table 1 Part 2 :- (Cont'd) Quarterly Average Retail Price of Goods and Services in Rural Areas by Killil and Zone

January 2000 - March 2000  
Tirr 1992 - Megabit 1992

## P R I C E I N B I R R

K I L L I L A N D Z O N E S													
ITEM	UNIT	A M H A R A										Amhara Average	
		Semen Gondar	Debub Gondar	Semen Wello	Debub Wello	Semen Shewa	Misrak Gojam	Mirab Gojam	Wag Hemra	Awı	Oromiya		
Vetch Split(Roasted).....	Kg	-	-	-	-	2.67	-	-	-	-	-	2.96	2.80
Chick Peas Split(Roasted).....	Kg	4.50	-	-	-	-	-	1.00	-	-	-	3.93	4.03
Fenugreek Milled.....	Kg	5.38	-	6.31	-	8.00	-	6.51	6.78	10.00	-	-	6.46
<b>OIL SEEDS</b>													
Niger Seed.....	Kg	3.09	3.37	3.44	3.00	4.31	3.17	3.62	2.92	3.14	3.62	3.33	3.33
Linseed White.....	Kg	-	2.69	5.00	-	3.67	-	4.25	-	-	-	2.77	3.75
Linseed Black.....	Kg	2.49	3.02	3.42	3.57	3.54	2.97	3.41	3.14	2.64	3.51	3.18	3.18
Sesame Seed.....	Kg	3.02	-	4.08	3.80	4.10	4.74	7.46	3.09	4.77	3.94	4.03	4.03
Sunflower.....	Kg	2.36	2.08	2.09	1.93	3.18	2.73	3.05	1.77	-	2.62	2.42	2.42
Castor Beans.....	Kg	1.31	2.90	3.49	3.00	2.88	1.40	2.16	-	-	4.17	2.99	2.99
Rape Seed.....	Kg	2.19	2.30	3.08	2.43	3.20	2.96	2.19	-	2.23	3.58	2.61	2.61
Ground Nut Shelled.....	Kg	5.81	6.00	11.11	-	-	5.14	4.15	6.00	3.55	6.00	4.82	4.82
<b>PREPARED CEREAL PRODUCTS</b>													
Spaghetti (Local) Without Egg....	Kg	7.19	7.46	6.97	6.96	5.75	6.58	6.45	8.20	5.23	4.83	6.40	6.40
Pastini.....	Kg	8.17	7.75	8.00	-	6.86	8.67	7.20	9.17	-	12.50	8.03	8.03
Macaroni (Local) Without Egg....	Kg	5.56	5.48	5.52	5.34	5.03	5.07	5.33	6.24	5.19	5.05	5.36	5.36
'Fafa' Flour.....	kg	4.00	-	-	-	5.00	-	-	-	5.00	4.13	4.28	4.28
'Dube' Flour.....	kg	4.92	-	3.50	-	5.00	5.17	4.64	5.58	5.05	3.61	4.72	4.72
<b>BREAD AND OTHER PREPARED FOODS</b>													
'Enjera' ('Teff' Mixed).....	325gm	.81	.67	1.02	.86	.53	.76	.68	1.06	.80	.98	.79	.79
'Dabo' (Traditional Ambasha)..	350gm	-	-	-	.62	.57	.73	.55	.81	.55	.69	.64	.64
'Dabo' (Traditional Sheleto)..	350gm	.64	.66	.69	.80	.61	.88	.54	.82	.62	.70	.68	.68
Bread Wheat (Bakery).....	350gm	1.08	1.29	1.64	-	.92	1.72	1.46	1.64	1.31	1.43	1.38	1.38

Table 1 Part 2 :- (Cont'd) Quarterly Average Retail Price of Goods and Services in Rural Areas by Killilil and Zone

		PRICE IN B I R R										January 2000 - March 2000
		K I L L I L A N D Z O N E S										Tirr 1992 - Megabit 1992
ITEM	UNIT	A M H A R A										Amhara Average
		Semen Gondar	Dehub Gondar	Semen Wello	Dehub Wello	Semen Shewa	Misrak Gojam	Mirab Gojam	Wag Hemra	Awii	Oromiya	
<b>MEAT</b>												
Beef .....	Kg	6.90	8.62	9.00	6.98	10.07	8.62	8.63	8.45	8.00	5.32	8.18
<b>FISH AND FISH PRODUCTS</b>												
Fish Fresh.....	Kg	1.29	1.05	-	-	7.08	-	1.80	-	3.76	-	2.26
Sardines (Imported).....	125gm	-	-	-	-	6.25	2.67	-	-	-	-	3.57
<b>DIARY PRODUCTS AND EGG</b>												
Cow Milk (Unpasteurized).....	Lt	2.39	1.66	2.06	1.66	2.15	3.03	1.81	-	1.96	2.64	2.19
Cow Milk (pasteurized).....	Lt	-	-	-	-	-	-	1.85	-	-	-	1.85
Camel Milk.....	Lt	-	-	-	-	2.00	-	2.00	-	-	-	2.00
Goat Milk.....	Lt	-	-	-	-	-	-	-	-	-	-	-
Powdered Milk (Edget).....	450gm	15.00	-	-	-	-	14.93	-	-	-	-	14.94
Yoghurt (Traditional).....	Lt	2.58	3.33	3.84	-	2.72	-	3.02	-	2.50	3.25	3.01
Cheese Cottage.....	Kg	-	-	-	-	-	-	-	-	-	-	-
Egg (Traditional).....	Dozen	3.07	2.59	2.88	2.59	3.16	2.78	2.96	1.98	2.87	3.00	2.78
<b>OILS AND FATS</b>												
Butter Unrefined.....	Kg	18.86	18.24	19.80	19.56	23.36	19.54	21.17	19.26	20.55	23.30	20.32
Cooking Oil (Imported).....	Lt	12.81	15.28	13.85	13.36	14.43	14.64	13.88	14.94	16.06	14.02	13.98
Cooking Oil (Local).....	Lt	14.05	14.56	16.69	14.86	13.81	15.28	14.77	-	14.00	12.97	14.51

Table 1 Part 2 :- (Cont'd) Quarterly Average Retail Price of Goods and Services in Rural Areas by Killilil and Zone

January 2000 - March 2000  
Tirr 1992 - Megabit 1992

PRICE IN BIRR

K I L L I L I L A N D Z O N E S												
ITEM	UNIT	A M H A R A										Amhara Average
		Semen Gondar	Debut Gondar	Semen Wello	Debut Wello	Semen Shewa	Misrak Gojam	Mirab Gojam	Wag Hemra	Awii	Oromiya	
<b>VEGETABLES AND FRUITS</b>												
<b>VEGETABLES (FRESH)</b>												
Ethiopian Kale.....	Kg	.73	.62	.71	.82	.80	.42	1.50	1.35	.48	.49	.74
Cabbage.....	Kg	.85	1.31	.95	.50	.75	1.20	1.00	.87	.52	.90	.93
Lettuce.....	Kg	1.53	.88	1.51	.74	1.36	-	1.16	-	.71	1.51	1.24
Spinach.....	Kg	.88	.91	.36	-	.70	.28	1.18	.63	-	.30	.78
Carrot.....	Kg	1.93	-	1.26	1.02	1.29	1.52	1.65	1.69	.86	.89	1.26
Tomatoes.....	Kg	1.20	1.20	1.60	1.01	.94	1.79	1.48	1.52	1.01	1.11	1.27
Onions.....	Kg	3.31	2.56	2.65	3.07	2.22	2.76	2.50	3.88	2.45	2.57	2.80
Garlics.....	Kg	3.92	2.97	3.05	4.11	2.78	3.64	3.52	4.74	3.32	4.05	3.62
Leaks.....	Kg	-	-	2.23	2.72	1.53	.86	-	-	3.41	1.61	2.26
Pepper Green.....	Kg	3.18	3.12	4.23	3.99	3.37	3.37	2.34	2.95	2.39	4.06	3.25
Pumpkin.....	Kg	.68	.53	.59	.36	.42	3.42	.32	.63	.29	.75	.60
Green Peas.....	Kg	-	-	-	-	-	-	-	-	-	-	-
Beet Root.....	Kg	1.24	1.93	1.19	.74	1.21	1.97	1.43	2.26	.79	1.07	1.35
Cauliflower.....	Kg	-	-	-	-	-	-	-	-	-	-	-
<b>FRUITS FRESH</b>												
Banana.....	Kg	2.28	2.32	1.95	1.58	1.57	2.26	1.89	2.55	1.34	1.67	1.88
Orange.....	Kg	3.69	3.77	2.75	1.32	1.33	1.94	2.27	-	1.63	1.43	1.92
Lemon.....	Kg	1.17	2.38	2.26	1.50	1.26	2.76	2.91	1.99	.78	1.29	1.89
Mandarine.....	Kg	-	-	-	-	-	-	-	-	-	1.99	1.99
Papaya.....	Kg	-	1.45	.99	.69	.78	.62	1.45	-	.51	.67	.85
Grapes.....	Kg	-	-	-	-	-	-	-	-	-	-	-
Avocado.....	Kg	-	-	-	-	-	-	3.00	-	-	-	3.00
Mango.....	Kg	-	-	-	-	-	-	3.32	-	2.41	-	2.75
Cactus.....	Kg	-	-	-	-	-	-	-	-	-	-	-

Table 1 Part 2 :- (Cont'd) Quarterly Average Retail Price of Goods and Services in Rural Areas by Killil and Zone

January 2000 - March 2000  
Tirr 1992 - Megabit 1992

P R I C E I N B I R R

K I L L I L A N D Z O N E S												
ITEM	UNIT	A M H A R A										Amhara Average
		Semen Gondar	Debub Gondar	Semen Wello	Debub Wello	Semen Shewa	Misrak Gojam	Mirab Gojam	Wag Hemra	Awí	Oromiya	
<b>SPICES</b>												
Pepper Whole.....	Kg	6.76	8.70	13.24	12.55	13.64	8.77	6.94	12.71	8.32	12.89	10.25
Black Pepper(Local).....	Kg	17.00	7.24	9.81	-	10.42	9.41	10.33	-	5.72	22.22	9.06
Long Pepper(Local).....	Kg	12.13	-	13.77	10.40	13.92	11.34	14.83	21.34	14.26	27.67	13.86
White Cumin(Bishop's Weed) Local.	Kg	6.55	7.54	7.76	6.54	12.91	7.42	6.94	8.99	7.44	8.39	7.87
Black Cumin(Local).....	Kg	9.36	8.79	9.78	10.60	14.54	10.61	9.32	12.17	9.92	11.26	10.59
Ginger Dry(Local).....	Kg	3.00	-	8.15	12.09	7.23	3.85	2.95	8.39	2.30	7.58	7.50
Ginger Wet(Local).....	Kg	1.75	2.69	6.35	4.05	4.19	2.66	1.99	5.96	2.62	3.20	3.42
Cloves(Imported).....	Kg	-	-	57.94	100.00	41.67	42.00	75.28	52.67	104.97	69.32	68.89
Cinnamon(Imported).....	Kg	-	-	50.00	-	31.25	50.00	50.00	-	50.00	53.25	48.92
Cardamon(Local).....	Kg	16.51	15.17	20.66	20.41	20.51	17.03	17.83	20.35	20.21	23.96	19.07
Tumeric Flour(Local).....	Kg	4.51	3.81	6.35	7.13	9.29	10.12	8.26	9.48	12.34	6.88	7.74
Chillies Whole.....	Kg	-	-	-	-	11.53	-	-	3.71	-	15.61	14.70
Basil Dry.....	Kg	3.97	5.51	7.49	7.88	9.40	9.63	7.90	7.15	5.31	8.58	7.10
<b>POTATOES, OTHER TUBERS AND STEMS</b>												
Potato.....	Kg	1.21	1.39	1.34	1.86	1.56	1.03	.85	1.82	.84	1.63	1.22
Sweet Potato.....	Kg	.85	-	.71	.69	.88	-	1.48	-	.65	.85	.79
'Kocho' (Unprocessed).....	Kg	-	-	-	-	-	-	-	-	-	-	-
'Bula'.....	Kg	-	-	-	-	-	-	-	-	-	-	-
<b>COFFEE, TEA, CHAT AND BUCK-THORN LEAVES</b>												
Tea Leaves(Local).....	100gm	2.10	2.02	2.23	2.13	2.11	1.99	1.99	2.06	2.00	2.02	2.06
Coffee Whole.....	Kg	5.34	-	7.52	6.86	5.85	12.95	-	-	-	5.49	6.15
Coffee Beans.....	Kg	13.32	12.39	11.18	10.06	12.86	11.22	13.01	12.41	13.54	12.98	12.31
Coffee Leaves.....	Kg	-	-	-	-	1.22	-	-	-	-	1.02	1.08
Buck Thorn Leaves.....	Kg	2.39	3.06	1.80	2.23	2.60	2.36	2.62	3.49	2.85	1.62	2.48
'Chat'.....	Kg	10.03	2.09	2.60	4.52	13.24	9.23	-	8.26	25.00	11.40	9.02

Table 1 Part 2 :- (Cont'd) Quarterly Average Retail Price of Goods and Services in Rural Areas by Killil and Zone

January 2000 - March 2000  
Tirr 1992 - Megabit 1992

## P R I C E I N B I R R

K I L L I L A N D Z O N E S												
ITEM	UNIT	A M H A R A									Amhara Average	
		Semen Gondar	Debub Gondar	Semen Wello	Debub Wello	Semen Shewa	Misrak Gojam	Mirab Gojam	Wag Hemra	Awi		Oromiya
Malt-Barley.....	Kg	2.48	2.87	3.42	3.46	3.14	1.39	2.73	3.25	-	3.73	2.93
Malt-Wheat.....	Kg	-	2.22	4.23	4.38	-	1.85	-	-	-	4.40	3.25
<b>OTHER FOOD ITEMS</b>												
Salt.....	Kg	1.75	1.52	1.66	1.39	1.45	1.43	1.59	2.47	1.96	1.33	1.64
Sugar.....	Kg	5.98	6.31	6.57	6.30	5.60	6.05	5.51	6.61	6.15	5.79	6.09
Honey.....	Kg	9.08	8.74	13.40	10.90	12.86	9.44	8.22	10.14	8.23	13.48	10.57
Canned Tomato (Local).....	410gm	8.36	8.30	6.81	-	8.27	8.20	9.15	6.83	11.71	8.78	8.13
<b>FOOD TAKEN AWAY FROM HOME</b>												
Cup of Tea.....	No	.26	.26	.27	.25	.26	.23	.26	.26	.22	.26	.25
Cup of Coffee.....	No	.60	.67	.73	-	.77	.80	.68	.95	.74	.38	.70
Cup of Milk.....	No	.65	.63	1.00	-	.86	1.00	.70	1.00	.79	.56	.75
'Key Wot Yebere'.....	One Meal	3.37	3.11	-	3.00	3.33	3.46	3.26	2.50	3.28	3.61	3.28
'Key Wot Yebeg/Yefyel'.....	One Meal	3.24	3.22	3.56	3.00	3.81	3.37	3.43	3.48	3.36	3.70	3.41
<b>COST OF MILLING</b>												
Cereals.....	100Kg	10.49	9.42	10.34	10.32	11.30	8.89	8.94	14.42	9.01	12.19	10.47
Pulses.....	100Kg	24.81	20.14	27.50	21.90	10.56	10.63	14.60	10.00	13.22	10.06	15.65
Pepper Whole.....	100Kg	54.07	55.24	53.33	83.23	72.70	53.82	50.39	100.00	45.58	78.80	60.46
<b>BEVERAGES - NON ALCHOLIC</b>												
Ambo Mineral Water.....	500cc	2.65	2.00	2.25	-	1.86	1.89	1.93	2.50	-	1.97	2.08
Bure Mineral Water.....	500cc	2.35	1.86	-	-	-	1.91	1.53	2.50	1.55	-	1.85
Coca Cola/Fanta.....	300cc	2.00	-	2.30	1.94	1.99	2.00	2.01	2.50	2.09	2.00	2.05
Pepsi Cola/Mirinda.....	300cc	2.00	2.20	2.30	2.18	1.99	1.96	2.01	2.70	2.10	1.99	2.07

Table 1 Part 2 :- (Cont'd) Quarterly Average Retail Price of Goods and Services in Rural Areas by Killil and Zone

		P R I C E   I N   B I R R										January 2000 - March 2000
												Tirr 1992 - Megabit 1992
		K I L L I L   A N D   Z O N E S										
ITEM	UNIT	A M H A R A										Amhara Average
		Semen Gondar	Debub Gondar	Semen Wello	Debub Wello	Semen Shewa	Misrak Gojam	Mirab Gojam	Wag Hemra	Awi	Oromiya	
<b>BEVERAGES - ALCOHOLIC</b>												
Araki (Local).....	900cc	27.91	28.33	26.88	-	22.01	27.38	23.83	32.40	26.80	27.25	26.23
Cognac (Local).....	900cc	-	-	-	-	21.67	-	20.33	-	-	-	20.87
Brandy (Local).....	900cc	30.67	-	-	-	25.80	-	-	-	-	-	27.63
Gin (Local).....	900cc	27.93	28.55	28.00	30.00	22.45	23.13	25.55	-	25.28	26.10	25.90
Saris Wine (Normal).....	750cc	9.00	-	10.00	6.66	6.55	6.00	6.78	-	7.29	-	6.81
'Katikalla'.....	Lt	6.77	6.52	9.37	6.94	6.92	6.59	6.15	9.40	5.18	6.79	6.89
Beer (Bedele).....	330cc	3.60	3.36	-	-	3.20	3.08	3.37	-	3.21	3.13	3.40
Beer (Harar).....	330cc	-	-	3.50	-	3.10	3.00	-	-	-	3.00	3.12
Beer (Meta Abo).....	330cc	3.76	3.52	3.28	3.30	3.04	3.14	3.41	3.80	3.35	3.24	3.40
'Tella'.....	Lt	.58	.63	.60	.69	.63	.71	.56	.58	.52	.69	.62
'Tej' (Mead).....	Lt	3.45	3.35	2.86	1.74	1.88	2.43	3.86	2.03	2.55	1.48	2.58
<b>CIGARETTES AND TOBACCO</b>												
<b>CIGARETTES</b>												
Nyala.....	Packet	4.12	4.33	4.74	4.55	4.41	4.14	4.15	4.97	4.23	4.15	4.39
Gissila.....	Packet	-	-	1.00	1.72	1.29	1.69	2.00	-	-	1.67	1.62
Rothmans.....	Packet	8.00	8.06	7.85	7.47	7.77	8.08	7.99	9.23	8.00	7.23	7.99
<b>TOBACCO</b>												
'Gaya'.....	Kg	-	-	7.64	8.43	10.92	8.21	-	-	14.27	8.73	8.84

Table 1 Part 2 :- (Cont'd) Quarterly Average Retail Price of Goods and Services in Rural Areas by Killil and Zone

January 2000 - March 2000  
Tirr 1992 - Megabit 1992

## P R I C E I N B I R R

K I L L I L A N D Z O N E S												
ITEM	UNIT	A M H A R A										Amhara Average
		Semen Gondar	Debut Gondar	Semen Wello	Debut Wello	Semen Shewa	Misrak Gojam	Mirab Gojam	Wag Hemra	Awii	Oromiya	
<b>CLOTHING AND FOOT WEAR</b>												
<b>CLOTHING</b>												
Abujedid(Akaki/Bahir Dar)91cm. Meter		3.50	3.86	4.00	5.03	4.09	4.88	4.60	4.39	5.64	3.90	4.23
Abujedid(Komb./Arba Min.)150cm Meter		5.00	5.47	5.16	5.03	5.05	5.42	5.01	4.70	5.00	5.04	5.12
Khaki(S-10,000 Twil)110cm. Meter		3.00	18.00	-	-	-	12.21	13.76	-	-	16.00	13.29
Khaki(Akaki)91cm. Meter		-	-	-	-	-	-	7.58	-	-	-	7.58
Wool-England 100% Meter		-	-	-	-	-	-	-	-	-	-	-
Tetron(Arba Minch) Meter		28.00	28.33	-	-	12.69	13.00	15.95	-	27.43	-	18.96
Poplin(Dire Dawa)105cm. Meter		6.28	6.00	6.67	-	7.00	5.48	6.35	-	11.50	-	6.23
Poplin(Komb./Arba Minch)150cm. Meter		-	-	11.00	-	11.33	10.50	9.93	-	11.00	-	10.33
Nylon(Mojo) Meter		10.27	-	8.00	-	8.00	11.51	9.82	9.36	9.67	9.00	10.42
Polyster(Arba Minch/Awasa) Meter		14.03	12.00	-	11.06	12.00	15.00	11.13	12.89	14.06	12.00	12.88
Jersi Meter		-	-	12.00	-	12.00	11.38	11.64	16.50	11.64	-	11.75
Cotton Kg		3.21	4.13	4.72	5.23	5.85	4.40	4.70	3.83	4.16	4.97	4.38
<b>COST OF TAILORING</b>												
Woolen Suit (Men) No		-	-	-	-	-	-	216.11	-	185.00	-	210.45
Khaki Suit (Men) No		21.86	21.44	35.00	20.80	32.88	19.61	24.56	18.25	28.68	22.42	24.34
Khaki Suit (Boys) No		15.23	15.67	15.06	13.60	19.04	15.08	16.16	11.69	14.39	12.92	15.49
<b>READY-MADE / FOR ADULTS</b>												
'Netela' No		18.40	17.88	23.58	19.54	23.14	19.30	23.33	20.41	19.28	15.86	20.17
'Gabi' No		38.94	35.09	45.19	46.11	48.89	40.54	47.12	37.70	38.32	41.77	41.03
Shirts Long Sleeved (Local) No		24.20	-	-	-	-	-	25.96	-	45.33	25.80	27.90
Shirts Short Sleeved (Local) No		28.21	-	-	-	55.00	-	-	-	-	-	34.17
Shirts Long Sleeved (Imported) No		42.38	60.25	40.75	-	52.87	45.00	58.74	-	49.75	40.43	51.23
Shirts Short Sleeved (Imported) No		-	-	-	-	43.33	-	-	-	-	-	48.33

Table 1 Part 2 :- (Cont'd) Quarterly Average Retail Price of Goods and Services in Rural Areas by Killil and Zone

January 2000 - March 2000  
Tirr 1992 - Megabit 1992

PRICE IN BIRR

K I L L I L A N D Z O N E S												
ITEM	UNIT	A M H A R A										Amhara Average
		Semen Gondar	Debub Gondar	Semen Wello	Debub Wello	Semen Shewa	Misrak Gojam	Mirab Gojam	Wag Hemra	Awī	Oromiya	
Socks (Cotton) Imported.....	Pair	8.86	8.87	11.33	-	7.68	7.94	6.61	-	7.75	8.67	7.78
Sweater (Local) Men.....	No	35.50	-	-	-	30.75	22.33	25.88	-	37.40	30.00	27.47
Sweater (Local) Women.....	No	40.00	-	-	-	46.00	15.67	-	-	35.67	-	32.75
Shash (Imported).....	No	13.06	11.96	17.38	7.42	14.17	9.50	10.43	-	14.17	10.55	11.88
Singlets (Local) White.....	No	9.74	-	-	-	9.00	10.32	10.88	16.00	11.50	-	10.68
Jeans Trouser.....	No	70.53	76.20	82.92	-	78.61	74.87	73.00	89.29	91.00	60.88	76.27
Woolen Suit.....	No	-	-	-	-	-	-	832.86	-	-	-	832.86
'Kemisna Netela'.....	No	86.08	90.00	-	-	-	82.56	101.98	157.50	-	96.67	95.48
Sweater-Men (Imported).....	No	180.00	-	-	-	110.00	110.00	122.50	-	-	-	124.50
Sweater-Women (Imported).....	No	102.50	-	-	-	-	106.67	106.67	-	-	-	105.00
Nylon Dress.....	No	-	-	-	-	-	-	-	-	-	-	-
Tetron Trouser.....	No	-	-	-	-	37.00	-	44.85	-	46.67	-	42.86
Leather Jacket.....	No	-	-	-	-	450.00	250.00	341.25	326.25	-	-	338.21
Under Wear China.....	No	-	-	-	-	25.00	-	20.00	-	-	-	22.86
<b>READY-MADE / FOR CHILDREN</b>												
Sweater (Local) for Boys.....	No	17.60	-	-	-	-	13.00	15.10	-	12.44	12.00	13.92
Socks (Imported) Cotton.....	Pair	3.72	4.25	6.50	4.00	5.61	5.78	3.45	-	3.00	-	4.11
Jeans Trouser.....	No	-	-	-	-	50.00	75.00	51.67	64.00	-	-	60.20
Shirt Long Sleeved(Imported)Boys.	No	-	-	-	-	37.67	-	38.00	-	-	20.50	35.43
Sweater (England) for Girls.....	No	-	-	-	-	-	-	104.17	-	-	-	104.17
Short for Boys.....	No	5.70	7.31	7.02	7.17	9.79	6.73	7.43	9.98	17.40	8.93	8.04

Table 1 Part 2 :- (Cont'd) Quarterly Average Retail Price of Goods and Services in Rural Areas by Killil and Zone

PRICE IN BIRR

January 2000 - March 2000  
Tirr 1992 - Megabit 1992

K I L L I L A N D Z O N E S												
ITEM	UNIT	A M H A R A										Amhara Average
		Semen Gondar	Debub Gondar	Semen Wello	Debub Wello	Semen Shewa	Misrak Gojam	Mirab Gojam	Wag Hemra	Aw	Oromiya	

FOOTWEAR (MEN AND WOMEN)

Anbessa Leather Shoes Men(Local)Pair	-	-	-	-	60.00	55.00	74.75	-	86.00	-	76.93
Leather Shoes Men (Croft)..... Pair	-	-	-	-	-	-	-	-	-	-	-
Walking Shoes(Imp.) Non-Leather Pair	100.00	120.00	-	-	104.17	-	87.27	-	140.00	-	97.25
Canvas Shoes (Local) Men..... Pair	22.26	22.12	-	21.18	-	20.16	21.19	22.56	20.73	-	21.29
Canvas Shoes (China) Men..... Pair	22.44	-	-	26.95	21.00	27.29	23.31	24.75	20.50	-	24.59
Plastic Shoes (Local) Women.... Pair	9.84	9.51	10.61	10.56	10.26	11.21	8.89	12.33	11.93	9.57	10.40
Slippers Sponge Adult (China).. Pair	9.73	9.52	8.69	8.39	8.95	9.12	9.34	10.06	9.40	8.76	9.18
Boots for Men Plastic (Local).. Pair	-	-	-	-	41.00	40.89	41.91	-	44.07	-	42.06

Table 1 Part 2 :- (Cont'd) Quarterly Average Retail Price of Goods and Services in Rural Areas by Killilil and Zone

January 2000 - March 2000  
Tirr 1992 - Megabit 1992

PRICE IN BIRR

ITEM	UNIT	K I L L I L A N D Z O N E S										Amhara Average
		A M H A R A										
		Semen Gondar	Debub Gondar	Semen Wello	Debub Wello	Semen Shewa	Misrak Gojam	Mirab Gojam	Wag Hemra	Awii	Oromiya	

CONSTRUCTION MATERIALS, WATER, AND  
FUEL AND POWER

CONSTRUCTION MATERIALS

Cement/Bag/(Local).....	50Kg	46.75	46.77	-	-	49.50	38.45	42.52	45.33	53.41	-	44.56
Lime.....	Kg	1.74	.84	-	-	1.05	-	1.09	-	-	-	1.22
Nail (7cm - 12cm).....	Kg	8.26	8.49	8.61	9.36	9.35	8.23	7.50	8.95	8.11	8.67	8.44
Nail With Cape.....	Kg	10.41	11.77	10.97	-	10.52	10.96	10.51	11.00	10.29	11.21	10.77
Corrugated Iron Sheet (.2mm).....	No	-	-	-	-	-	39.00	38.20	-	33.00	-	37.75
Wood for House Construction('Atana')..	No	5.68	5.63	3.30	-	2.36	4.17	4.21	2.08	4.16	3.04	4.04
Wall Paints-Super (Fluid) Normal.....	4Kg	60.00	62.38	-	-	58.00	63.00	61.38	62.75	60.00	-	61.42
Wall Paints-Super (Fluid) Plastic.....	4Kg	-	-	-	-	90.00	81.50	84.80	-	83.33	-	84.44
Coarse Aggregate Gravel.....	Meter Cube	-	-	-	-	-	-	-	-	-	-	-
Hollow Concrete Block(20x20x40 cm Cube)No		-	3.00	-	-	1.80	-	2.44	-	-	-	2.35
Bricks (25cm x 12cm x 6cm).....	No	-	-	-	-	-	1.13	2.42	-	-	-	2.18
Floor Board 4m Length.....	No	-	-	-	-	-	49.33	-	-	-	-	49.33
Iron Pipe 6mt. (1/2 inch Wide) Local..	No	48.00	45.00	-	-	-	44.33	41.75	-	44.33	-	43.65
Chipwood (125cm x 250cm x 8mm).....	No	-	43.00	-	-	-	103.33	85.00	-	-	-	90.23
Sand.....	Meter Cube	-	-	-	-	-	-	92.25	-	-	-	92.25
Gutter N° 32.....	Meter	-	-	-	-	-	-	28.00	-	-	-	28.00
Window Glass (50cm x 50cm x 3mm).....	No	-	-	-	-	-	-	35.63	-	-	-	35.63
Water Tanker (1meter cube).....	No	-	-	1416.67	-	-	-	1188.75	-	-	-	1325.50
Stone for House Construction..	Meter Cube	-	-	20.00	-	-	13.50	23.38	-	-	-	18.66

WATER

Water.....	Meter Cube	4.03	4.61	4.43	-	6.45	4.80	4.99	4.10	2.71	9.91	5.31
------------	------------	------	------	------	---	------	------	------	------	------	------	------

Table 1 Part 2 :- (Cont'd) Quarterly Average Retail Price of Goods and Services in Rural Areas by Killilil and Zone

January 2000 - March 2000  
Tirr 1992 - Megabit 1992

## P R I C E I N B I R R

ITEM	UNIT	K I L L I L A N D Z O N E S										Amhara Average
		A M H A R A										
		Semen Gondar	Debub Gondar	Semen Wello	Debub Wello	Semen Shewa	Misrak Gojam	Mirab Gojam	Wag Hemra	Awii	Oromiya	

## FUEL AND POWER

Fire Wood.....	Meter Cube	43.48	41.28	23.61	22.37	37.66	45.96	39.19	65.03	26.21	28.46	37.89
Charcoal.....	Kg	.81	1.08	1.19	-	.75	1.26	1.15	-	1.12	.78	1.01
Dung Cake.....	Kg	.12	.18	.10	-	-	.30	1.29	.22	-	-	.26
Kerosine.....	Lt	2.65	2.73	2.91	2.72	2.77	2.63	2.04	4.01	2.77	2.62	2.76
Diesel.....	Lt	2.75	3.42	3.22	3.71	2.81	3.47	2.79	4.12	3.03	3.11	3.25
Electric.....	K.Watt	.40	-	-	-	.41	.32	.30	-	.27	.27	.33
Matches.....	Box	.27	.26	.25	.25	.24	.24	.27	.26	.24	.24	.25
Candles.....	No	.97	.96	1.00	.99	.97	.99	1.20	1.00	.91	1.00	1.01
Buthane Gas (Shell).....	12.5 Kg	-	-	-	-	-	-	-	-	-	-	-
Eveready Drycell.....	No	1.82	1.89	1.97	2.04	1.93	1.86	1.91	2.04	1.87	2.23	1.94

## FURNITURE, FURNISHING, HOUSEHOLD EQUIPMENT AND OPERATION

## CHAIRS, TABLES, ETC.

Table Wanza (Machine made) Varnished.. No	-	675.00	-	-	-	141.67	197.89	-	223.33	-	213.79
Table Wanza (Hand made) Not Varnished. No	-	-	-	-	-	113.33	80.00	-	111.67	-	93.00
Chairs Wanza (Machine Made) Varnished. No	-	108.00	55.00	-	-	43.75	68.10	-	63.33	-	66.85
Chairs Wanza (Hand Made) Varnished.... No	-	-	-	-	-	38.25	62.22	-	40.00	-	52.87
Cupboard Wanza (2 doors) Varnished.... No	-	1075.00	1200.00	-	-	630.00	1008.00	-	900.00	-	964.38
Double Bed Wanza (120cm) Varnished.... No	-	430.00	600.00	-	575.00	325.00	456.96	606.67	408.33	-	452.14
Sofas (Complete)..... No	-	-	-	-	-	1882.50	2420.50	-	2166.67	-	2312.59
Book Shelves Wanza (3 Shelves) no Door No	-	170.00	250.00	-	-	212.50	211.75	-	190.00	-	209.86

## FURNISHINGS &amp; REPAIRS

Bed Sheet (Non-Patterned Bahir Dar) 1.90m x 2.50m.....	Pair	47.00	45.67	-	-	43.60	47.33	47.96	-	50.00	-	46.65
Bed Sheet(Patterned Kombolcha) 1.90m x 2.50m.....	Pair	-	-	-	-	61.60	-	77.43	-	-	-	70.83

Table 1 Part 2 :- (Cont'd) Quarterly Average Retail Price of Goods and Services in Rural Areas by Killilil and Zone

January 2000 - March 2000  
Tirr 1992 - Megabit 1992

## P R I C E I N B I R R

ITEM	UNIT	K I L L I L I L A N D Z O N E S										Amhara Average
		A M H A R A										
		Semen Gondar	Debub Gondar	Semen Wello	Debub Wello	Semen Shewa	Misrak Gojam	Mirab Gojam	Wag Hemra	Awii	Oromiya	
Bed Cover(Patterned Kombolcha).....	No	-	-	4.17	-	-	-	64.80	-	-	-	42.06
Blanket Woolen(Debre B.)160cm x 220cm.	No	-	-	-	-	82.20	76.75	96.18	90.38	-	-	91.72
Mattress-Sponge (A.A Foam) 120cm.....	No	-	-	-	-	-	-	287.50	-	300.00	-	290.00
Towel-Local (Kombolcha).....	No	-	-	12.00	-	31.00	12.00	12.33	-	-	-	14.93
<b>EARTHEN WARE</b>												
Water Pot.....	No	8.72	4.09	4.97	3.31	3.81	4.67	4.53	4.37	3.63	4.19	4.52
'Jebena' Medium Size.....	No	2.06	1.23	1.83	1.34	1.44	1.85	1.65	2.00	.97	2.00	1.65
'Mitad' (Griddle of Clay).....	No	6.87	4.52	4.88	4.30	8.25	5.99	5.01	4.72	4.99	6.21	5.49
Local Stove '(Lakech)'	No	9.58	8.28	-	-	7.58	6.85	8.65	-	10.08	-	8.61
Cup for Coffee (China).....	No	1.03	1.02	1.02	1.12	.97	1.04	1.00	1.16	1.11	1.11	1.06
<b>STRAW, BAMBOO AND OTHERS</b>												
'Sefed'.....	No	4.13	2.74	5.41	3.25	4.83	5.38	3.07	5.93	2.16	3.36	3.95
Sack 100Kg Capacity.....	No	5.31	4.29	-	-	-	4.25	3.17	-	3.00	-	4.60
<b>METAL WARE</b>												
Cooking Pan Medium (Local).....	No	18.60	21.81	19.08	-	24.02	23.63	25.67	27.56	21.86	16.87	22.43
Tray (Nickel) Medium N° 45 Local.....	No	-	13.00	-	-	-	18.00	-	23.17	-	10.78	15.33
Electric 'Mitad' Aluminium.....	No	-	-	-	-	-	-	345.00	-	-	-	345.00
Gas Stove (Kerosine) China.....	No	41.00	35.00	41.50	40.25	41.40	41.84	38.82	40.33	40.25	43.78	40.69
<b>PLASTIC WARE (LOCAL MADE)</b>												
Jerrycan (20 Litres).....	No	25.55	22.33	24.00	-	26.80	24.25	26.41	32.93	22.00	22.09	25.86
Bucket (20 Litres).....	No	14.63	15.25	15.64	14.91	15.71	15.38	16.01	16.17	15.23	16.56	15.59

Table 1 Part 2 :- (Cont'd) Quarterly Average Retail Price of Goods and Services in Rural Areas by Killil and Zone

January 2000 - March 2000  
Tirr 1992 - Megabit 1992

P R I C E I N B I R R

K I L L I L A N D Z O N E S												
ITEM	UNIT	A M H A R A										Amhara Average
		Semen Gondar	Debub Gondar	Semen Wello	Debub Wello	Semen Shewa	Misrak Gojam	Mirab Gojam	Wag Hemra	Awi	Oromiya	
<b>GLASS WARE</b>												
Glass for Tea (Duralex).....	No	3.00	3.50	-	3.00	3.15	2.80	2.90	3.25	2.98	2.63	2.98
<b>OTHER HOUSEHOLD EQUIPMENT</b>												
Kerosine Lamp.....	No	15.60	20.78	24.00	21.14	20.71	19.64	22.11	32.33	18.33	23.07	21.37
'Kuraz' Small Local Kerosine Lamp.....	No	1.34	1.26	1.45	1.09	1.10	.67	1.15	1.53	1.35	1.56	1.32
Flash Light.....	No	5.90	5.55	5.98	5.83	5.70	6.17	5.62	6.32	6.00	5.81	5.86
Electric Bulb Philips(40/60 Watt).....	No	-	-	3.00	-	-	-	-	-	-	-	3.00
<b>HOUSEHOLD OPERATION</b>												
Hard Soap (Local).....	200gm	1.93	1.96	1.92	1.85	1.87	1.90	2.13	1.98	1.90	1.72	1.92
Hard Soap (Imported).....	200gm	2.26	2.45	2.38	2.34	2.30	2.29	2.33	2.46	2.36	2.35	2.36
Detergent (Omo).....	50gm	1.23	1.19	1.32	1.09	1.36	1.23	1.32	1.50	1.08	1.25	1.27
Incense.....	Kg	-	15.00	16.60	8.51	8.98	10.42	8.84	11.33	9.00	9.71	10.46
Sandal Wood.....	No	.25	.25	.25	.26	.23	.23	.22	.25	.22	.25	.24
Toilet Paper (Mamko).....	Roll	3.12	3.03	3.00	3.00	3.00	3.00	3.10	3.00	3.00	3.00	3.05
<b>DRY CLEANING</b>												
Dry Cleaning (Suit Men).....	No	-	-	-	-	-	-	12.67	-	15.67	-	14.17
<b>DOMESTIC SERVICE</b>												
Maid Servant.....	Month	11.29	10.51	12.65	12.71	17.82	12.66	14.27	14.58	11.82	20.86	13.55
Unskilled Service (Daily Laborer).....	Day	5.40	4.62	5.35	4.51	6.36	4.70	4.41	5.44	4.07	5.93	5.04

Table 1 Part 2 :- (Cont'd) Quarterly Average Retail Price of Goods and Services in Rural Areas by Killil and Zone

January 2000 - March 2000  
Tirr 1992 - Megabit 1992

P R I C E I N B I R R

ITEM	UNIT	K I L L I L A N D Z O N E S										Amhara Average
		A M H A R A										
		Semen Gondar	Debub Gondar	Semen Wello	Debub Wello	Semen Shewa	Misrak Gojam	Mirab Gojam	Wag Hemra	Awii	Oromiya	
<b>MEDICAL CARE</b>												
Ampicillin(250 mg) Local.....	56 Caps	18.43	21.74	19.60	-	18.48	17.13	20.80	19.60	19.97	18.20	19.65
Dichlorophine(500 mg) Local.....	6 Pills	1.87	.93	1.89	-	1.61	2.00	1.42	1.65	-	1.45	1.64
Tetracycline(250mg) Local.....	56 Caps	10.32	10.31	11.20	10.27	8.71	9.15	10.85	14.00	12.98	11.20	10.72
Penicillin Injection(4 Mu. Local).	Bottle	4.40	4.14	4.11	4.50	4.00	4.95	4.33	3.63	4.69	4.15	4.32
Chloramphenicol(250mg) Local.....	56 Caps	17.16	15.02	19.60	-	17.97	17.24	15.60	-	-	11.78	16.05
Dipron(500mg) Local.....	20 Pills	2.84	3.23	2.00	2.00	1.94	2.25	3.12	2.33	3.38	2.88	2.84
Cough Syrup (Berantine) Local.....	125cc	8.49	7.56	8.00	9.00	8.00	9.43	7.96	8.08	7.72	7.24	8.05
Bactrim(480mg) Local.....	30 Pills	11.52	6.75	9.00	-	9.00	3.00	7.26	9.00	16.00	14.38	9.83
Vermox(100mg) Local.....	12 Pills	2.14	1.87	3.00	-	2.24	1.25	2.95	1.20	3.06	2.47	2.57
Mezel(250mg) Local.....	30 Caps	5.23	4.16	6.00	5.00	4.15	5.00	5.51	6.00	6.68	5.08	5.29
Asprin (300 mg) Local.....	20 Pills	2.07	1.70	2.00	1.00	1.65	2.04	2.44	1.67	2.00	3.50	2.24
<b>OTHER MEDICAL EXPENSES</b>												
Doctor's Fee (Government).....	per visit	1.00	.79	.61	.75	.93	.50	.75	.62	.63	.78	.75
Doctor's Fee (Private).....	per visit	2.50	4.67	6.42	-	8.38	2.27	12.50	-	-	-	7.05
Injection (Service Charge).....	Once	1.65	1.04	.50	-	1.31	.64	.60	-	-	1.15	.92
<b>TRANSPORT AND COMMUNICATION</b>												
<b>TRANSPORT</b>												
Benzene.....	Lt	3.79	2.95	3.31	-	2.94	2.89	3.11	4.83	3.07	2.66	3.30
Motor Oil (Mobil).....	Lt	17.43	15.75	-	-	17.20	16.62	17.51	-	-	-	17.16
Car Washing and Greasing.....	No	-	-	-	44.00	21.67	-	25.00	-	-	26.00	26.93
Animal Transport fare.....	Trip	11.52	15.47	33.39	21.74	13.13	13.33	12.53	32.50	15.00	20.00	20.29
Cart Fare.....	Trip	.58	-	-	-	.88	.50	-	-	-	-	.70

Table 1 Part 2 :- (Cont'd) Quarterly Average Retail Price of Goods and Services in Rural Areas by Killil and Zone

January 2000 - March 2000  
Tirr 1992 - Megabit 1992

PRICE IN BIRR

ITEM	UNIT	K I L L I L   A N D   Z O N E S										Amhara Average
		A M H A R A										
		Semen Gondar	Debub Gondar	Semen Wello	Debub Wello	Semen Shewa	Misrak Gojam	Mirab Gojam	Wag Hemra	Aw	Oromiya	
<b>ENTERTAINMENT AND EDUCATION</b>												
<b>EQUIPMENT AND ACCESSORIES</b>												
T.V. Set Philips 21 inch(Colored)..... No	-	-	-	-	-	-	-	-	-	-	-	-
Cassette Recorded Original(Local Music)No	13.00	13.00	13.00	-	13.25	13.00	13.00	-	13.00	-	13.03	
Radio Set Philips 3 Band..... No	-	-	-	-	160.00	160.00	167.22	-	-	-	165.91	
Tape Recorder National.(2 Speaker)..... No	-	-	-	-	-	-	-	-	-	-	-	
Expense for Photograph(Passport size)4Pho	3.29	4.93	3.00	3.00	4.20	4.24	3.70	4.00	2.60	-	3.78	
Newspaper (Addis Zemen)..... No	-	-	-	-	.50	-	.60	-	.50	-	.53	
<b>EDUCATION</b>												
Exercise Book (50 Leaves) Local..... No	1.73	1.60	1.87	1.89	1.69	1.73	1.58	2.02	1.64	1.88	1.75	
Pencil (China)..... No	.25	.27	.28	.28	.24	.28	.27	.33	.28	.29	.28	
Ball Point-Bic England..... No	.97	.95	1.00	1.01	1.02	.98	.91	1.00	.81	1.00	.98	
Day School Fee-Public(Grade 7 & 8)..Month	-	.70	-	-	-	13.00	-	-	-	-	6.85	
Day School Fee-Private(Grade 9-12)..Month	-	-	-	-	-	13.00	-	-	-	-	13.00	
Night School Fee-Government(Gr.9-12)Month	14.50	14.50	18.00	-	12.67	14.50	13.42	14.83	-	-	14.29	
<b>PERSONAL CARE AND EFFECTS</b>												
<b>PERSONAL CARE</b>												
Lux Toilet Soap..... 90gm	3.28	3.51	3.59	3.54	3.46	3.42	3.02	3.60	3.20	3.56	3.48	
Blade-TOPAZ..... No	.27	.26	.27	.27	.26	.26	.25	.28	.26	.25	.26	
Hair Dressing (Traditional)..... No	.96	1.01	1.62	1.24	1.72	1.34	1.15	1.59	1.11	1.40	1.29	
Hair Dressing (Modern)..... No	4.96	5.18	7.00	-	6.33	5.00	5.33	-	5.33	-	5.33	
Barbery (Mens Hair Cut)..... No	1.94	2.17	3.00	2.00	2.24	2.33	2.08	3.00	2.00	1.80	2.18	
Paraffin Hair Oil..... 330cc	8.38	8.16	9.00	-	7.87	7.92	8.09	8.88	8.08	7.83	8.18	
Zenith Hair Oil..... 330cc	8.25	8.42	8.54	8.72	7.73	8.17	7.93	10.05	8.62	7.15	8.20	

Table 1 Part 2 :- (Cont'd) Quarterly Average Retail Price of Goods and Services in Rural Areas by Killil and Zone

		P R I C E I N B I R R										
		K I L L I L A N D Z O N E S										
ITEM	UNIT	A M H A R A										Amhara Average
		Semen Gondar	Dehub Gondar	Semen Wello	Dehub Wello	Semen Shewa	Misrak Gojam	Mirab Gojam	Wag Hemra	Awi	Oromiya	
<b>PERSONAL EFFECTS</b>												
Umbrella-Men Medium (Local).....	No	25.87	26.61	26.11	27.13	26.64	25.61	25.72	24.67	26.36	22.90	26.03
Umbrella-Women Medium (Imported).....	No	19.79	23.43	23.42	22.00	23.29	21.50	22.76	-	22.33	21.00	22.21
Hand Bag (Imported Synthetic).....	No	-	-	-	-	-	-	32.00	-	-	-	32.00
Belt (Local) Machine Made.....	No	10.49	9.45	11.65	-	13.23	8.88	9.53	10.01	8.61	8.13	9.82
Belt (Local) Hand Made.....	No	2.85	2.08	3.23	3.00	2.73	2.26	2.22	4.11	2.39	2.77	2.77
<b>JEWELLERY</b>												
Seiko-21 Jewels Automatic (Men).....	No	-	-	-	-	-	-	-	-	-	-	-
Seiko-21 Jewels Automatic (Women).....	No	-	-	-	-	-	-	-	-	-	-	-
Earrings (4gm 18 carat Local).....	Pair	290.00	-	320.00	-	300.00	-	286.67	-	-	-	295.56
Neck Laces (6gm 21 carat Imported).....	No	-	520.00	510.00	-	-	-	515.00	-	-	-	515.45
Rings (4gm 18 carat Local).....	No	290.00	340.00	320.00	-	300.00	-	227.50	-	-	-	285.29
<b>LIVESTOCK AND DRAUGHT ANIMALS</b>												
<b>LIVESTOCK</b>												
Sheep (10-15Kg).....	No	68.06	59.80	55.21	48.28	47.29	56.84	68.51	54.14	80.84	52.38	58.57
Goat (10-15Kg).....	No	53.60	58.81	47.79	46.03	41.76	49.83	48.25	49.48	58.86	51.11	50.45
Heifer (2-4 Years).....	No	335.78	362.69	256.98	251.16	309.31	341.44	340.73	266.62	371.84	299.20	308.64
Cow (4 Years and Above).....	No	512.71	449.80	374.52	414.34	413.78	452.12	545.91	395.96	611.05	482.47	456.80
Bull (2-4 Years).....	No	335.74	353.54	264.41	317.69	329.19	463.85	383.65	291.45	441.59	340.67	344.34
Ox (4 Years and Above).....	No	566.22	483.48	489.19	555.56	601.09	595.77	620.92	470.77	721.67	741.00	566.61
Hen (Indigenous).....	No	6.79	6.09	6.23	6.86	7.98	8.51	9.23	4.14	8.57	8.41	7.21
Cock (Indigenous).....	No	9.52	8.81	8.20	7.42	11.35	10.65	11.12	4.55	10.97	10.93	9.24

Table 1 Part 2 :- (Cont'd) Quarterly Average Retail Price of Goods and Services in Rural Areas by Killil and Zone

		P R I C E I N B I R R										January 2000 - March 2000
												Tirr 1992 - Megabit 1992
		K I L L I L A N D Z O N E S										
ITEM	UNIT	A M H A R A										Amhara Average
		Semen Gondar	Debub Gondar	Semen Wello	Debub Wello	Semen Shewa	Misrak Gojam	Mirab Gojam	Wag Hemra	Awii	Oromiya	
<b>DRAUGHT ANIMALS</b>												
Donkey.....	No	189.47	164.15	142.84	193.04	236.50	197.48	184.17	171.00	305.00	156.67	176.57
Horse.....	No	363.57	398.33	434.44	504.44	260.00	478.13	-	455.00	856.67	320.00	483.10
Mule.....	No	661.33	825.56	920.00	574.44	1240.00	848.33	786.00	752.58	-	884.44	795.10
<b>FARM EQUIPMENT (INDUSTRIAL PRODUCT)</b>												
Sickel.....	No	13.54	13.59	13.06	16.33	12.36	12.78	13.08	10.95	12.78	27.00	13.32
Pick Axe ('Doma').....	No	-	-	-	8.00	15.00	25.00	12.57	-	-	-	12.67
'Gejera'.....	No	-	-	-	-	-	-	-	-	-	-	-
<b>FARM EQUIPMENT (HAND MADE)</b>												
'Mofer'.....	No	15.15	6.50	14.30	13.00	16.33	3.50	5.79	17.61	-	10.58	12.48
'Kember'.....	No	9.72	6.00	4.33	-	9.15	9.79	6.50	10.75	-	4.63	7.02
'Digr'.....	No	1.38	1.34	1.19	1.12	2.33	2.87	2.59	1.06	1.70	2.10	1.87
Plough.....	No	26.66	23.07	18.14	15.14	21.05	23.32	21.40	19.21	12.82	16.44	19.72
Sickel.....	No	3.67	2.69	3.17	3.52	2.79	2.76	2.20	4.46	2.19	4.45	3.09
'Wegel'.....	No	4.90	4.22	3.78	3.65	5.00	4.14	3.43	4.75	2.74	4.32	4.03
<b>MISCELLANEOUS GOODS AND SERVICES</b>												
Coffine (Medium Quality).....	No	-	-	-	-	-	145.00	139.64	-	160.00	-	143.42



PART - III

1. The first part of the document discusses the importance of maintaining accurate records of all transactions.

2.

3. The second part of the document discusses the importance of maintaining accurate records of all transactions.

4. The third part of the document discusses the importance of maintaining accurate records of all transactions.

5. The fourth part of the document discusses the importance of maintaining accurate records of all transactions.

6. The fifth part of the document discusses the importance of maintaining accurate records of all transactions.

Table 1 Part 3 :- (Cont'd) Quarterly Average Retail Price of Goods and Services in Rural Areas by Killil and Zone

January 2000 - March 2000  
Tirr 1992 - Megabit 1992

PRICE IN BIRR

K I L L I L A N D Z O N E S														
O R O M I Y A														
ITEM	UNIT													Oromiya Average
		Mirab Wellega	Misrak Wellega	Illu-babor	Jimma	Mirab Shewa	Semen Shewa	Misrak Shewa	Arssi	Mirab Harerge	Misrak Harerge	Bale	Borena	

CEREALS UNMILLED

'Teff' White	Kg	2.19	1.51	1.83	1.95	2.15	1.94	2.37	1.91	2.22	2.34	2.23	2.24	2.13
'Teff' Mixed	Kg	2.09	1.52	1.63	1.72	1.86	1.87	2.12	1.81	2.04	2.02	1.96	1.96	1.89
'Teff' Black (Red)	Kg	2.07	1.47	1.64	1.57	1.69	1.72	1.91	1.70	1.88	1.94	1.94	1.61	1.76
Wheat White	Kg	2.01	-	2.09	1.61	1.67	1.74	1.75	1.46	1.81	1.78	1.37	1.59	1.66
Wheat Mixed	Kg	1.86	1.48	1.78	1.68	1.88	1.82	1.79	1.40	1.77	1.51	1.31	1.24	1.65
Wheat Black	Kg	2.15	1.40	1.77	1.62	2.13	1.99	1.84	1.38	1.63	1.67	1.27	1.45	1.70
Barley White	Kg	1.20	1.35	1.84	1.41	1.64	1.99	1.60	1.37	1.56	1.45	.95	1.48	1.51
Barley Mixed	Kg	1.52	1.23	1.54	1.42	1.50	1.84	1.83	1.24	1.84	1.32	1.21	1.01	1.46
Barley Black	Kg	1.87	1.20	1.62	1.51	1.43	1.78	1.61	1.30	1.37	1.83	.96	-	1.50
Barley for Beer	Kg	-	-	-	-	-	2.63	1.83	1.35	1.82	-	1.25	1.76	1.49
Maize	Kg	.78	.83	.83	.96	1.31	1.44	1.33	1.22	.93	1.15	.92	1.13	1.06
Durrah	Kg	.79	.82	.86	.92	1.64	1.54	1.53	1.29	1.12	1.16	1.28	-	1.20
Sorghum Yellow	Kg	.70	-	1.92	1.73	1.64	1.78	-	1.36	1.22	1.41	-	-	1.41
Sorghum White	Kg	.77	.83	1.34	.97	1.61	1.65	1.90	1.55	1.26	1.51	1.20	1.87	1.23
Sorghum Red	Kg	.75	.83	1.04	.94	1.45	1.69	1.06	1.59	1.09	1.32	1.30	1.62	1.18
African Millet	Kg	.95	1.09	1.32	1.34	-	-	1.20	-	1.73	-	-	-	1.21
Rice	Kg	-	-	5.00	4.98	-	5.00	4.75	5.11	4.80	4.57	5.33	5.06	4.88
Oats	Kg	-	-	3.83	1.75	-	1.96	-	1.83	2.14	2.38	.99	-	1.66
Hulled Barley	Kg	-	-	-	-	2.53	2.16	-	1.49	-	-	-	-	1.96

CEREALS MILLED

'Teff' White	Kg	-	-	-	-	2.59	-	-	-	3.38	3.40	3.50	2.85	3.29
'Teff' Mixed	Kg	-	-	-	-	-	-	-	-	2.67	2.99	2.60	3.46	3.22
'Teff' Black (Red)	Kg	-	1.88	-	-	1.81	2.22	-	-	2.63	3.05	2.72	2.83	2.44
Wheat White	Kg	-	-	-	-	-	2.10	-	-	2.55	2.62	-	2.67	2.54
Wheat Mixed	Kg	-	-	-	-	-	2.20	-	-	2.50	2.25	1.70	2.81	2.31
Barley White	Kg	-	-	-	3.33	-	-	-	-	-	-	-	1.77	2.71
Barley Mixed	Kg	-	-	3.61	-	-	-	-	-	-	-	1.42	3.75	2.80

Table 1 Part 3 :- (Cont'd) Quarterly Average Retail Price of Goods and Services in Rural Areas by Killil and Zone

		PRICE IN B I R R												January 2000 - March 2000
		K I L L I L A N D Z O N E S												Tirr 1992 - Megabit 1992
ITEM	UNIT	O R O M I Y A												Oromiya Average
		Mirab Wellega	Misrak Wellega	Illu-babor	Jimma	Mirab Shewa	Semen Shewa	Misrak Shewa	Arssi	Mirab Harerge	Misrak Harerge	Bale	Borena	
Maize.....	Kg	1.36	1.42	1.31	1.31	1.57	1.99	1.77	1.42	1.80	1.78	1.57	1.81	1.58
Oats.....	Kg	6.00	-	-	4.00	6.00	-	4.63	5.00	-	-	-	-	4.73
Sorghum.....	Kg	-	1.41	-	-	-	-	-	-	1.75	1.94	-	-	1.76
Durrah.....	Kg	-	-	-	-	1.39	-	-	-	1.32	-	-	-	1.34
'Furno Duket' Locally Processed..	Kg	4.12	4.04	4.05	3.74	-	3.70	3.38	3.40	3.56	3.80	3.73	3.77	3.76
<b>PULSES UNMILLED</b>														
Horse Beans.....	Kg	2.25	2.14	2.52	2.13	2.12	1.86	2.11	1.86	1.72	1.97	1.88	2.16	2.05
Peas White.....	Kg	2.25	-	2.86	2.29	2.43	2.06	2.76	2.06	2.01	1.92	2.75	2.01	2.31
Peas Black.....	Kg	2.70	2.69	2.55	2.26	-	2.13	2.32	1.86	2.13	1.81	-	2.34	2.15
Peas Mixed.....	Kg	2.40	2.39	2.55	2.12	2.17	1.97	2.65	2.18	2.22	2.21	2.53	2.15	2.33
Soya Beans.....	Kg	-	2.41	-	2.60	-	-	-	-	-	-	2.81	-	2.60
Chick Peas.....	Kg	2.08	2.41	2.43	2.83	1.61	1.99	2.00	2.43	2.26	2.68	2.40	2.95	2.30
Lentils.....	Kg	5.00	3.97	4.24	4.10	3.10	2.85	3.16	3.74	3.11	3.28	2.86	4.97	3.48
Haricot Beans.....	Kg	1.32	1.32	1.72	3.53	1.11	1.12	1.39	1.46	1.50	1.44	1.63	2.49	1.55
Lima Beans.....	Kg	1.83	1.77	1.70	1.26	-	1.27	1.69	-	1.65	1.83	1.71	2.71	1.90
Vetch.....	Kg	2.87	2.17	2.17	3.84	1.42	1.54	1.58	1.72	1.83	2.20	2.15	-	1.76
Fenugreek.....	Kg	5.14	4.68	4.46	4.33	3.95	3.43	4.47	4.05	3.33	3.20	3.50	6.34	4.08
<b>PULSES MILLED OR SPLIT</b>														
Horse Beans Milled.....	Kg	3.63	4.45	4.41	3.52	6.06	4.38	5.63	4.64	4.69	4.62	5.00	5.04	4.58
Peas Milled.....	Kg	5.68	5.42	4.60	3.70	4.49	6.28	-	5.59	-	5.30	5.26	5.44	5.17
Chick Peas Milled.....	Kg	-	-	-	-	-	-	-	-	5.64	-	-	-	5.64
Mixed Pulses Milled.....	Kg	4.99	4.27	3.96	2.72	5.43	4.20	5.99	4.48	4.43	5.78	5.12	5.78	4.93
Vetch Milled.....	Kg	5.27	-	4.92	-	5.16	4.17	4.44	4.68	5.20	-	5.08	6.70	4.76
Peas Split.....	Kg	5.84	6.04	5.03	4.77	5.44	4.88	4.92	4.88	4.76	5.07	4.75	4.89	5.05
Peas Split(Roasted).....	Kg	-	5.00	4.50	-	5.00	-	4.57	4.81	4.50	-	-	-	4.72
Horse Beans Split(Roasted).....	Kg	3.63	3.93	4.13	2.27	-	4.00	3.87	4.74	-	4.00	-	-	3.93
Lentils Split.....	Kg	6.00	5.58	5.53	5.28	5.24	5.15	5.87	5.58	5.29	5.90	5.57	5.82	5.56

Table 1 Part 3 :- (Cont'd) Quarterly Average Retail Price of Goods and Services in Rural Areas by Killil and Zone

January 2000 - March 2000  
Tirr 1992 - Megabit 1992

## P R I C E I N B I R R

K I L L I L A N D Z O N E S														
ITEM	UNIT	O R O M I Y A											Oromiya Average	
		Mirab Wellega	Misrak Wellega	Illu- babor	Jimma	Mirab Shewa	Semen Shewa	Misrak Shewa	Arssi	Mirab Harerge	Misrak Harerge	Bale		Borena
Vetch Split(Roasted).....	Kg	-	-	-	3.96	2.17	-	3.26	-	-	-	-	-	3.21
Chick Peas Split(Roasted).....	Kg	-	-	-	-	-	-	-	-	-	-	-	-	-
Fenugreek Milled.....	Kg	8.00	-	7.83	7.16	8.50	-	9.72	9.49	6.90	7.03	10.77	10.60	8.11
<b>OIL SEEDS</b>														
Niger Seed.....	Kg	2.26	2.59	3.33	3.39	3.28	3.61	4.82	4.64	4.73	5.28	5.00	5.55	3.55
Linseed White.....	Kg	-	-	5.00	3.96	3.68	2.62	6.98	6.55	-	5.31	3.50	4.09	4.32
Linseed Black.....	Kg	2.98	3.21	3.30	3.51	2.40	3.01	4.60	3.27	4.56	4.52	3.32	5.19	3.81
Sesame Seed.....	Kg	3.46	3.52	4.81	4.88	8.33	5.03	7.50	2.19	3.46	4.16	-	-	4.13
Sunflower.....	Kg	-	1.78	2.22	3.34	2.45	2.40	3.42	3.44	2.57	3.32	4.37	3.99	3.22
Castor Beans.....	Kg	2.05	1.62	.36	-	1.41	3.74	1.90	1.86	2.82	2.02	2.83	2.22	2.31
Rape Seed.....	Kg	1.96	2.23	2.80	2.15	2.21	2.13	3.63	2.85	3.21	3.95	3.88	3.84	2.85
Ground Nut Shelled.....	Kg	-	-	5.32	-	2.08	-	5.22	6.92	6.02	4.83	-	5.32	5.43
<b>PREPARED CEREAL PRODUCTS</b>														
Spaghetti (Local) Without Egg....	Kg	5.20	7.35	6.13	6.22	6.07	6.09	5.40	5.37	5.53	6.18	5.75	6.80	5.84
Pastini.....	Kg	9.22	-	10.00	7.88	-	6.06	6.60	8.00	7.29	7.50	-	-	7.52
Macaroni (Local) Without Egg....	Kg	5.70	5.44	5.39	5.02	5.30	5.11	5.04	5.37	4.87	5.34	5.32	5.37	5.24
'Fafa' Flour.....	kg	-	-	9.20	7.17	-	9.60	8.50	8.86	-	-	7.50	8.83	8.72
'Dube' Flour.....	kg	-	4.00	10.00	4.81	3.50	4.46	5.00	4.47	-	-	4.00	4.32	4.77
<b>BREAD AND OTHER PREPARED FOODS</b>														
'Enjera' ('Teff' Mixed).....	325gm	.44	.60	-	.38	.54	1.18	.70	1.10	.77	.90	.53	.72	.71
'Dabo' (Traditional Ambasha)..	350gm	-	.73	.31	.92	.61	-	.77	.57	.83	.70	.62	.59	.65
'Dabo' (Traditional Sheleto)..	350gm	-	.36	-	.51	.79	.54	.69	.42	.57	.79	.64	.51	.61
Bread Wheat (Bakery).....	350gm	1.25	1.23	1.24	1.21	1.08	1.22	1.47	1.10	1.11	1.32	1.05	1.18	1.22

Table 1 Part 3 :- (Cont'd) Quarterly Average Retail Price of Goods and Services in Rural Areas by Killilil and Zone

January 2000 - March 2000  
Tirr 1992 - Megabit 1992

PRICE IN BIRR

K I L L I L A N D Z O N E S														
ITEM	UNIT	O R O M I Y A											Oromiya Average	
		Mirab Wellega	Misrak Wellega	Illu- babor	Jimma	Mirab Shewa	Semen Shewa	Misrak Shewa	Arssi	Mirab Harerge	Misrak Harerge	Bale		Borena
<b>MEAT</b>														
Beef .....	Kg	8.58	6.34	9.49	9.54	10.76	10.47	12.84	10.32	10.95	11.14	11.29	9.49	10.35
<b>FISH AND FISH PRODUCTS</b>														
Fish Fresh.....	Kg	-	-	-	-	-	-	2.29	.92	-	-	-	-	1.90
Sardines (Imported).....	125gm	-	-	-	5.78	-	-	-	3.75	5.00	5.88	-	6.00	5.67
<b>DIARY PRODUCTS AND EGG</b>														
Cow Milk (Unpasteurized).....	Lt	2.59	1.86	2.73	2.27	2.38	1.79	2.99	3.00	2.82	2.61	2.74	2.80	2.72
Cow Milk (pasteurized).....	Lt	-	-	-	2.14	3.22	-	3.03	-	2.03	-	-	3.16	2.74
Camel Milk.....	Lt	-	-	-	-	-	-	-	-	2.01	-	2.71	2.29	2.34
Goat Milk.....	Lt	-	-	-	-	-	-	-	-	4.85	-	-	-	4.85
Powdered Milk (Edget).....	450gm	-	-	16.13	15.60	19.91	-	-	16.50	-	-	-	13.80	15.73
Yoghurt (Traditional).....	Lt	3.30	-	3.54	-	3.57	3.03	3.28	3.84	4.24	4.11	4.85	3.59	3.81
Cheese Cottage.....	Kg	-	-	3.27	3.32	3.74	3.76	7.23	1.62	-	-	3.12	-	4.02
Egg (Traditional).....	Dozen	4.22	3.52	3.92	4.04	3.27	3.24	3.81	3.05	3.41	3.83	2.98	4.31	3.62
<b>OILS AND FATS</b>														
Butter Unrefined.....	Kg	21.46	21.82	22.69	24.62	25.87	23.67	26.84	30.25	23.02	24.06	29.96	26.08	24.95
Cooking Oil (Imported).....	Lt	15.05	14.50	14.50	14.47	-	14.76	13.90	14.19	12.39	10.80	14.29	12.23	13.32
Cooking Oil (Local).....	Lt	13.43	15.68	14.52	14.27	14.00	14.50	12.65	14.29	13.72	12.60	14.45	13.24	13.96

Table 1, Part 3 :- (Cont'd) Quarterly Average Retail Price of Goods and Services in Rural Areas by Killil and Zone

January 2000 - March 2000  
Tirr 1992 - Megabit 1992

PRICE IN BIRR

KILLIL AND ZONES														
ITEM	UNIT	O R O M I Y A												Oromiya Average
		Mirab Wellega	Misrak Wellega	Illu-babor	Jimma	Mirab Shewa	Semen Shewa	Misrak Shewa	Arssi	Mirab Harerge	Misrak Harerge	Bale	Borena	
<b>VEGETABLES AND FRUITS</b>														
<b>VEGETABLES (FRESH)</b>														
Ethiopian Kale.....	Kg	.61	.65	.84	1.03	.69	.72	1.01	.77	1.11	.85	.51	1.28	.85
Cabbage.....	Kg	1.40	-	1.01	.75	.83	1.04	1.11	.71	1.06	1.41	.69	1.06	.94
Lettuce.....	Kg	-	-	-	1.90	-	-	-	-	-	1.18	.51	-	1.25
Spinach.....	Kg	-	-	-	1.48	.19	.64	.58	-	-	-	-	-	.76
Carrot.....	Kg	1.42	-	1.32	1.72	1.53	1.94	1.78	1.47	1.84	1.17	1.19	2.23	1.52
Tomatoes.....	Kg	1.52	1.59	1.83	1.39	1.17	1.20	1.61	1.90	1.87	2.47	2.62	2.69	1.80
Onions.....	Kg	4.20	3.32	4.13	3.35	2.36	2.52	2.22	2.32	1.34	2.43	2.74	4.80	2.82
Garlics.....	Kg	6.81	5.25	7.74	5.61	3.70	3.68	4.86	4.11	5.39	6.18	4.31	7.82	5.35
Leaks.....	Kg	2.96	2.40	-	3.30	1.08	-	1.40	1.66	-	1.88	1.76	-	1.73
Pepper Green.....	Kg	2.23	2.29	2.23	2.32	3.15	2.57	3.82	3.54	3.89	4.31	2.67	2.16	3.05
Pumpkin.....	Kg	.57	.46	.51	.35	.48	-	.69	.33	.56	.66	.47	.50	.51
Green Peas.....	Kg	-	-	-	5.33	-	-	.72	.42	-	-	-	-	1.59
Beet Root.....	Kg	1.96	1.44	1.23	1.05	.98	1.34	1.12	.93	1.12	1.46	.75	1.38	1.10
Cauliflower.....	Kg	-	-	1.08	-	1.32	.42	-	-	-	-	-	-	.81
<b>FRUITS FRESH</b>														
Banana.....	Kg	.57	.84	.80	.88	1.74	1.68	1.91	1.76	1.18	1.16	1.61	1.27	1.24
Orange.....	Kg	.62	1.41	1.07	.98	1.76	1.33	2.67	1.65	1.51	1.83	1.89	1.52	1.54
Lemon.....	Kg	.94	1.55	1.35	1.97	2.63	1.69	4.67	1.86	1.86	2.39	2.48	2.02	2.12
Mandarine.....	Kg	-	.97	-	.87	-	-	-	-	2.02	-	-	-	1.46
Papaya.....	Kg	.65	-	.90	.64	-	.79	1.62	.97	.76	1.55	1.16	1.06	.99
Grapes.....	Kg	-	-	-	-	-	-	-	-	-	-	.78	-	.78
Avocado.....	Kg	1.83	-	-	3.11	-	-	1.92	-	-	1.56	2.16	2.40	2.14
Mango.....	Kg	.83	1.05	1.37	-	3.62	-	-	-	2.53	3.04	3.79	1.26	2.04
Cactus.....	Kg	-	-	-	-	-	-	-	-	.64	-	.54	-	.54

Table 1 Part 3 :- (Cont'd) Quarterly Average Retail Price of Goods and Services in Rural Areas by Killil and Zone

January 2000 - March 2000  
Tirr 1992 - Megabit 1992

P R I C E I N B I R R

K I L L I L A N D Z O N E S														
ITEM	UNIT	O R O M I Y A												Oromiya Average
		Mirab Wellega	Misrak Wellega	Illu-babor	Jimma	Mirab Shewa	Semen Shewa	Misrak Shewa	Arssi	Mirab Harerge	Misrak Harerge	Bale	Borena	
<b>SPICES</b>														
Pepper Whole.....	Kg	6.58	8.35	9.12	7.67	11.34	14.09	13.26	11.66	10.35	12.78	9.36	8.73	10.67
Black Pepper(Local).....	Kg	10.40	20.00	-	-	21.41	16.50	10.00	35.42	-	16.02	-	11.46	18.42
Long Pepper(Local).....	Kg	16.35	9.90	13.84	8.10	21.28	15.36	11.34	23.42	17.00	18.35	10.00	13.18	16.87
White Cumin(Bishop's Weed) Local.	Kg	10.02	9.14	7.71	8.13	11.41	11.07	11.00	11.84	11.98	13.87	13.12	11.44	10.75
Black Cumin(Local).....	Kg	8.97	10.42	9.21	8.80	11.62	11.60	10.99	10.95	12.78	11.78	10.55	12.80	10.81
Ginger Dry(Local).....	Kg	-	7.14	-	-	10.60	4.93	8.33	11.72	9.29	9.90	11.16	3.30	9.65
Ginger Wet(Local).....	Kg	.93	2.20	2.13	2.03	2.08	2.55	2.18	3.36	4.48	3.82	2.94	1.97	2.41
Cloves(Imported).....	Kg	60.26	83.33	50.00	56.14	63.04	58.91	75.00	56.67	58.33	-	72.00	-	61.93
Cinnamon(Imported).....	Kg	66.67	68.18	50.00	65.00	63.73	-	48.89	59.09	55.55	-	-	-	61.07
Cardamon(Local).....	Kg	17.28	15.08	12.93	15.87	19.40	20.42	20.93	23.29	19.40	27.78	21.17	19.71	19.15
Tumeric Flour(Local).....	Kg	6.87	7.54	5.20	4.89	7.88	8.53	7.45	8.80	6.20	8.06	10.32	7.18	7.42
Chillies Whole.....	Kg	6.10	9.43	10.00	10.63	13.64	10.46	14.92	19.20	11.58	12.06	11.83	17.31	12.33
Basil Dry.....	Kg	5.05	8.34	5.39	8.56	10.64	8.21	13.03	12.79	9.11	9.17	15.06	7.46	10.00
<b>POTATOES, OTHER TUBERS AND STEMS</b>														
Potato.....	Kg	1.43	1.54	1.69	1.69	1.33	1.45	1.33	1.26	1.74	1.52	1.10	1.28	1.43
Sweet Potato.....	Kg	.58	.92	.99	.91	.92	-	.85	.98	.70	.87	.92	.81	.82
'Kocho' (Unprocessed).....	Kg	.75	.70	.68	.17	.39	-	1.29	1.51	-	-	.39	.58	.65
'Bula'.....	Kg	-	-	1.83	2.10	-	-	3.35	2.25	-	-	1.82	1.56	2.21
<b>COFFEE, TEA, CHAT AND BUCK-THORN LEAVES</b>														
Tea Leaves(Local).....	100gm	2.15	2.06	2.08	2.03	2.05	1.98	2.05	2.04	1.95	2.00	2.05	2.02	2.04
Coffee Whole.....	Kg	3.20	4.49	3.69	4.15	11.67	12.82	-	7.13	5.87	7.55	5.82	3.55	4.86
Coffee Beans.....	Kg	5.82	10.54	10.04	9.97	12.81	12.71	11.47	11.27	15.37	17.27	11.86	10.41	12.13
Coffee Leaves.....	Kg	4.54	-	-	-	-	-	-	2.85	3.93	2.96	4.57	-	3.73
Buck Thorn Leaves.....	Kg	2.29	1.75	2.22	-	3.16	3.67	3.04	2.11	2.99	1.39	2.24	.90	2.60
'Chat'.....	Kg	4.50	9.20	9.75	8.53	34.48	7.98	10.05	10.66	6.70	6.15	7.86	6.66	7.88

Table 1 Part 3 :- (Cont'd) Quarterly Average Retail Price of Goods and Services in Rural Areas by Killil and Zone

		PRICE IN BIRR												January 2000 - March 2000
		KILLIL AND ZONES												Tirr 1992 - Megabit 1992
ITEM	UNIT	OROMIYA												Oromiya Average
		Mirab Wellega	Misrak Wellega	Illu-babor	Jimma	Mirab Shewa	Semen Shewa	Misrak Shewa	Arssi	Mirab Harerge	Misrak Harerge	Bale	Borena	
Malt-Barley.....	Kg	1.78	-	2.86	2.37	3.36	-	3.00	1.96	-	-	3.27	2.92	2.68
Malt-Wheat.....	Kg	-	-	-	2.56	3.32	3.34	3.50	2.57	-	-	-	4.62	3.34
<b>OTHER FOOD ITEMS</b>														
Salt.....	Kg	2.05	1.77	1.87	1.61	1.36	1.29	1.63	1.39	1.33	1.52	1.66	2.47	1.65
Sugar.....	Kg	6.12	6.20	6.14	5.98	6.42	5.85	5.70	6.00	5.57	4.97	5.68	5.80	5.82
Honey.....	Kg	7.21	7.08	11.78	11.60	-	10.85	13.64	15.46	13.63	17.08	12.22	14.19	12.96
Canned Tomato (Local).....	410gm	7.67	-	7.99	7.09	6.50	7.00	8.01	6.47	6.92	6.70	7.75	7.31	7.24
<b>FOOD TAKEN AWAY FROM HOME</b>														
Cup of Tea.....	No	.24	.24	.28	.27	.29	.27	.29	.30	.27	.26	.30	.27	.27
Cup of Coffee.....	No	.36	-	.53	.56	.77	.77	.79	.78	.58	.51	.77	.52	.61
Cup of Milk.....	No	.80	-	.71	.71	.78	.73	.78	.88	.85	.80	.77	.80	.79
'Key Wot Yebere'.....	One Meal	4.58	3.29	3.68	4.25	3.40	3.77	3.80	3.88	3.50	3.58	3.56	4.32	3.81
'Key Wot Yebeg/Yefyel'.....	One Meal	4.47	3.55	4.13	4.23	4.50	4.00	4.23	4.00	3.84	4.05	3.37	4.27	4.01
<b>COST OF MILLING</b>														
Cereals.....	100kg	13.95	12.32	14.11	12.87	10.57	9.98	10.91	10.16	15.96	12.34	10.89	18.55	12.72
Pulses.....	100kg	15.00	12.98	12.73	13.34	15.80	16.51	10.63	9.27	15.93	14.46	10.78	17.80	13.37
Pepper Whole.....	100kg	100.00	50.00	51.50	125.00	95.91	71.73	76.02	92.33	62.78	108.33	65.34	45.00	77.03
<b>BEVERAGES - NON ALCOHOLIC</b>														
Ambo Mineral Water.....	500cc	2.65	2.21	2.00	2.03	1.67	1.74	1.73	1.94	2.00	1.61	2.27	2.25	2.03
Bure Mineral Water.....	500cc	2.00	2.10	2.00	2.00	1.50	1.48	1.50	2.00	-	-	2.50	2.00	1.83
Coca Cola/Fanta.....	300cc	2.51	2.00	2.15	1.97	1.82	1.81	1.81	1.93	1.98	1.73	2.08	2.21	1.97
Pepsi Cola/Mirinda.....	300cc	2.53	2.15	2.06	1.97	1.84	1.81	1.81	1.95	1.98	1.77	2.14	2.22	2.02

Table 1 Part 3 :- (Cont'd) Quarterly Average Retail Price of Goods and Services in Rural Areas by Killilil and Zone

January 2000 - March 2000  
Tirr 1992 - Megabit 1992

PRICE IN BIRR

ITEM	UNIT	K I L L I L I L A N D Z O N E S												Oromiya Average
		O R O M I Y A												
		Mirab Wellega	Misrak Wellega	Illu- babor	Jimma	Mirab Shewa	Semen Shewa	Misrak Shewa	Arssi	Mirab Harerge	Misrak Harerge	Bale	Borena	

BEVERAGES - ALCOHOLIC

Araki (Local).....	900cc	27.11	29.29	25.25	25.43	23.80	21.74	23.30	29.44	24.71	26.28	27.92	28.27	25.92
Cognac (Local).....	900cc	-	30.00	29.00	26.29	20.90	41.00	21.81	31.50	-	29.00	-	26.43	26.25
Brandy (Local).....	900cc	-	-	30.00	26.38	23.55	27.75	21.33	31.60	23.00	23.11	-	31.63	25.96
Gin (Local).....	900cc	25.05	23.17	27.91	25.83	23.04	25.44	23.61	26.77	26.93	26.13	27.64	28.15	25.90
Saris Wine (Normal).....	750cc	8.00	6.11	7.42	6.39	5.68	5.41	5.47	-	8.20	8.97	-	7.51	6.51
'Katikalla'.....	Lt	4.10	5.26	6.44	6.84	8.43	6.68	8.35	7.39	7.91	7.69	7.57	7.87	7.08
Beer (Bedele).....	330cc	3.34	3.00	2.56	2.90	3.20	3.11	3.00	3.00	-	-	3.14	3.31	3.08
Beer (Harar).....	330cc	-	-	-	-	3.04	3.50	3.00	3.00	3.02	2.93	3.29	3.39	3.09
Beer (Meta Abo).....	330cc	3.22	3.10	-	3.00	3.13	3.11	3.00	3.00	-	-	3.29	3.28	3.11
'Tella'.....	Lt	.61	.68	.85	.55	.64	.78	.69	.66	1.14	1.28	.88	.81	.81
'Tej' (Mead).....	Lt	2.33	1.71	1.91	1.66	2.12	2.13	1.84	1.82	2.03	1.94	1.78	1.47	1.88

CIGARETTES AND TOBACCO

CIGARETTES

Nyala.....	Packet	4.20	4.49	4.24	4.08	4.11	4.20	4.24	4.07	4.20	-	4.08	4.47	4.21
Gissila.....	Packet	1.63	1.61	1.23	1.12	1.52	1.45	1.56	1.47	1.25	-	1.40	1.97	1.42
Rothmans.....	Packet	9.18	10.00	9.20	9.71	7.92	8.02	8.09	7.53	6.50	5.95	8.53	9.83	8.26

TOBACCO

'Gaya'.....	Kg	10.37	9.24	19.52	10.10	12.12	6.94	7.25	7.11	15.10	-	-	12.66	10.82
-------------	----	-------	------	-------	-------	-------	------	------	------	-------	---	---	-------	-------

Table 1 Part 3 :- (Cont'd) Quarterly Average Retail Price of Goods and Services in Rural Areas by Killil and Zone

		PRICE IN BIRR											January 2000 - March 2000	
		KILLIL AND ZONES											Tirr 1992 - Megabit 1992	
ITEM	UNIT	O R O M I Y A											Oromiya Average	
		Mirab Wellega	Misrak Wellega	Illu-babor	Jimma	Mirab Shewa	Semen Shewa	Misrak Shewa	Arssi	Mirab Harerge	Misrak Harerge	Bale		Borena
<b>CLOTHING AND FOOT WEAR</b>														
<b>CLOTHING</b>														
Abujedid(Akaki/Bahir Dar)91cm. Meter		4.18	5.57	4.53	4.00	4.34	4.78	3.39	4.02	3.40	3.30	4.33	3.48	3.96
Abujedid(Komb./Arba Min.)150cm Meter		6.38	4.50	6.35	5.61	5.58	5.10	4.87	5.59	-	3.50	6.04	5.36	5.71
Khaki(S-10,000 Twil)110cm..... Meter		-	-	-	-	10.38	-	-	-	-	6.33	-	6.00	7.63
Khaki(Akaki)91cm..... Meter		-	-	5.67	-	-	-	-	-	-	6.42	-	-	5.97
Wool-England 100%..... Meter		-	-	-	-	-	-	-	-	-	-	200.00	-	200.00
Tetron(Arba Minch)..... Meter		31.57	26.83	30.50	26.50	-	28.00	15.00	35.60	18.00	30.00	-	-	27.65
Poplin(Dire Dawa)105cm..... Meter		9.00	7.09	8.44	5.50	7.14	6.00	5.90	6.41	5.16	5.46	6.15	5.13	6.12
Poplin(Komb./Arba Minch)150cm. Meter		11.91	9.29	11.57	10.89	12.00	6.00	11.44	11.24	-	-	12.07	10.25	11.24
Nylon(Mojo)..... Meter		11.12	9.82	10.36	10.06	10.75	9.27	9.63	9.95	15.17	-	10.37	8.83	10.26
Polyster(Arba Minch/Awasa).... Meter		24.33	18.25	13.88	10.89	16.96	15.04	12.00	12.11	17.56	10.00	12.06	-	14.12
Jersi..... Meter		14.74	13.09	20.44	12.37	13.09	12.46	13.43	11.90	13.06	12.69	15.44	-	13.38
Cotton..... Kg		4.13	4.47	-	4.13	3.53	2.53	5.20	5.88	-	6.25	6.00	5.01	4.39
<b>COST OF TAILORING</b>														
Woolen Suit (Men)..... No		-	-	279.09	356.67	140.00	-	-	250.00	-	-	270.00	199.17	265.80
Khaki Suit (Men)..... No		43.33	-	38.79	40.00	27.50	28.00	33.28	52.59	82.50	26.76	50.57	44.00	39.53
Khaki Suit (Boys)..... No		31.67	-	24.07	23.32	13.93	16.68	25.54	27.04	47.50	19.25	23.53	31.10	23.40
<b>READY-MADE / FOR ADULTS</b>														
'Netela'..... No		20.20	16.92	18.29	27.33	17.00	21.79	19.60	26.00	20.00	30.00	26.29	20.21	22.52
'Gabi'..... No		48.42	35.08	48.91	55.94	50.18	50.86	58.78	58.75	50.00	66.43	61.57	65.45	55.63
Shirts Long Sleeved (Local)..... No		27.43	-	28.14	23.17	25.86	33.11	26.84	21.53	-	23.17	-	48.20	28.74
Shirts Short Sleeved (Local)..... No		-	-	34.33	-	-	26.00	37.00	-	27.33	-	-	48.00	38.53
Shirts Long Sleeved (Imported).... No		59.70	34.17	71.65	59.56	44.91	60.89	54.31	52.38	40.57	29.00	60.26	66.67	51.75
Shirts Short Sleeved (Imported).. No		78.33	-	47.75	-	-	52.78	65.00	-	52.88	28.67	47.50	67.75	57.46

Table 1 Part 3 :- (Cont'd) Quarterly Average Retail Price of Goods and Services in Rural Areas by Killil and Zone

		PRICE IN BIRR												January 2000 - March 2000
		KILLIL AND ZONES												Tirr 1992 - Megabit 1992
ITEM	UNIT	O R O M I Y A												Oromiya Average
		Mirab Wellega	Misrak Wellega	Illu-babor	Jimma	Mirab Shewa	Semen Shewa	Misrak Shewa	Arssi	Mirab Harerge	Misrak Harerge	Bale	Borena	
Socks (Cotton) Imported.....	Pair	9.95	8.19	9.26	9.20	5.87	8.17	8.77	7.92	5.85	5.33	9.70	11.19	8.07
Sweater (Local) Men.....	No	-	31.83	43.18	34.18	21.40	48.78	-	37.33	-	31.67	34.79	90.00	37.56
Sweater (Local) Women.....	No	-	-	65.00	-	-	26.50	65.00	21.67	-	-	-	-	46.18
Shash (Imported).....	No	18.43	13.84	20.78	18.85	18.10	14.18	18.17	16.95	12.96	12.21	18.01	20.61	16.71
Singlets (Local) White.....	No	11.35	10.67	10.93	10.33	-	-	10.80	10.72	9.92	9.67	12.96	11.29	10.84
Jeans Trouser.....	No	96.67	68.29	94.56	76.83	68.44	84.21	84.17	75.59	66.39	58.93	94.11	91.45	80.30
Woolen-Suit.....	No	-	-	-	-	-	-	-	-	-	-	-	-	-
'Kemisna Netela'.....	No	132.50	66.67	71.56	91.00	69.67	-	75.00	112.67	97.86	80.00	148.90	156.50	108.68
Sweater-Men (Imported).....	No	-	-	92.50	128.89	-	-	117.22	117.67	155.00	-	149.00	-	126.91
Sweater-Women (Imported).....	No	-	-	-	107.78	-	-	-	111.25	-	-	160.00	-	114.13
Nylon Dress.....	No	-	-	35.00	-	29.52	30.00	-	-	-	-	-	-	30.33
Tetron Trouser.....	No	-	-	57.50	-	32.20	27.00	-	-	20.67	27.50	41.33	43.50	32.55
Leather Jacket.....	No	-	-	-	-	-	-	596.67	-	-	-	397.14	-	457.00
Under Wear China.....	No	21.55	-	21.40	-	-	23.44	-	21.67	-	-	-	22.09	22.00
<b>READY-MADE / FOR CHILDREN</b>														
Sweater (Local) for Boys.....	No	21.00	17.75	16.93	16.87	15.44	19.89	-	17.84	-	15.30	16.55	-	17.30
Socks (Imported) Cotton.....	Pair	6.77	3.00	5.60	7.13	5.54	7.28	6.08	4.62	4.68	3.26	4.83	6.06	5.20
Jeans Trouser.....	No	90.00	-	69.17	-	47.75	-	55.00	59.29	48.97	51.25	-	83.33	58.91
Shirt Long Sleeved(Imported)Boys.	No	62.50	-	-	-	-	-	33.00	22.17	23.12	19.60	25.83	52.20	25.22
Sweater (England) for Girls.....	No	-	-	-	-	-	-	-	-	-	-	-	-	-
Short for Boys.....	No	4.93	4.17	9.00	4.17	5.28	6.74	7.97	-	10.00	9.28	-	8.23	6.55

Table 1 Part 3 :- (Cont'd) Quarterly Average Retail Price of Goods and Services in Rural Areas by Killilil and Zone

January 2000 - March 2000  
Tirr 1992 - Megabit 1992

PRICE IN BIRR

KILLILIL AND ZONES

OROMIYA

ITEM	UNIT	OROMIYA												Oromiya Average
		Mirab Wellega	Misrak Wellega	Illu-babor	Jimma	Mirab Shewa	Semen Shewa	Misrak Shewa	Arssi	Mirab Harerge	Misrak Harerge	Bale	Borena	

FOOTWEAR (MEN AND WOMEN)

Anbessa Leather Shoes Men(Local)Pair	-	40.00	-	74.38	57.33	47.00	-	59.00	-	60.00	-	53.11	56.58
Leather Shoes Men (Croft)..... Pair	-	-	-	-	-	-	-	-	-	-	-	-	-
Walking Shoes(Imp.) Non-Leather Pair	-	-	-	-	79.00	-	117.22	173.33	108.57	110.00	-	-	118.59
Canvas Shoes (Local) Men..... Pair	23.96	22.56	23.15	21.47	20.98	20.82	20.15	21.69	21.50	21.77	22.21	22.59	21.89
Canvas Shoes (China) Men..... Pair	22.92	23.33	24.64	23.50	25.16	23.67	20.36	25.46	25.42	22.20	21.89	22.67	23.36
Plastic Shoes (Local) Women.... Pair	11.97	10.36	10.52	10.07	11.24	11.61	8.86	10.22	10.31	9.90	11.22	10.24	10.54
Slippers Sponge Adult (China).. Pair	10.85	9.91	9.81	9.56	8.95	10.70	8.20	9.47	9.56	8.94	9.59	9.60	9.35
Boots for Men Plastic (Local).. Pair	44.83	40.71	47.68	42.00	39.33	35.20	-	46.70	45.07	40.00	44.63	47.10	44.98

Table 1 Part 3 :- (Cont'd) Quarterly Average Retail Price of Goods and Services in Rural Areas by Killil and Zone

January 2000 - March 2000  
Tirr 1992 - Megabit 1992

PRICE IN BIRR

ITEM	UNIT	K I L L I L A N D Z O N E S												Oromiya Average
		O R O M I Y A												
		Mirab Wellega	Misrak Wellega	Illu- babor	Jimma	Mirab Shewa	Semen Shewa	Misrak Shewa	Arssi	Mirab Harerge	Misrak Harerge	Bale	Borena	

CONSTRUCTION MATERIALS, WATER, AND  
FUEL AND POWER

CONSTRUCTION MATERIALS

Cement/Bag/(Local).....	50Kg	48.04	36.00	41.24	34.17	30.00	31.43	30.93	32.39	38.44	44.00	40.88	43.47	39.37
Lime.....	Kg	1.51	-	1.04	.95	.48	-	.66	.95	1.15	1.62	-	1.20	1.07
Nail (7cm - 12cm).....	Kg	8.46	9.56	8.99	8.35	8.96	8.58	7.78	8.95	9.64	9.76	8.61	9.16	8.95
Nail With Cape.....	Kg	12.37	11.41	11.60	10.51	11.76	9.98	10.55	11.46	11.20	11.99	11.75	12.06	11.47
Corrugated Iron Sheet (.2mm).....	No	-	42.00	37.60	31.50	-	-	33.50	-	33.00	33.33	35.00	31.50	34.14
Wood for House Construction('Atana')..	No	1.61	1.17	2.67	3.67	3.96	-	5.31	2.67	6.75	-	4.47	-	3.80
Wall Paints-Super (Fluid) Normal.....	4Kg	69.00	-	64.40	57.89	56.67	59.89	59.05	60.69	63.12	62.58	59.60	61.00	61.73
Wall Paints-Super (Fluid) Plastic....	4Kg	110.00	-	92.13	87.67	89.67	-	88.94	100.83	95.73	92.17	92.00	92.00	93.38
Coarse Aggregate Gravel.....	Meter Cube	-	-	-	308.14	-	-	-	-	-	-	-	-	308.14
Hollow Concrete Block(20x20x40 cm Cube)No		-	-	4.00	-	-	-	1.45	-	-	1.95	3.15	-	2.17
Bricks (25cm x 12cm x 6cm).....	No	-	-	-	.25	-	-	-	-	-	-	-	-	.25
Floor Board 4m Length.....	No	-	-	22.00	-	-	-	-	30.89	-	-	-	-	28.15
Iron Pipe 6mt. (1/2 inch Wide) Local..	No	-	-	60.00	43.80	-	-	54.75	42.17	-	-	51.40	53.33	49.93
Chipwood (125cm x 250cm x 8mm).....	No	-	-	-	-	-	-	80.67	86.80	-	-	-	-	84.50
Sand.....	Meter Cube	-	-	45.00	141.03	-	-	-	-	-	-	-	-	83.41
Gutter N° 32.....	Meter	-	-	-	-	-	-	-	-	-	-	-	-	-
Window Glass (50cm x 50cm x 3mm).....	No	-	-	-	11.25	-	-	12.67	-	-	-	-	-	11.72
Water Tanker (1meter cube).....	No	-	-	-	-	-	-	-	-	-	-	-	-	-
Stone for House Construction..	Meter Cube	17.00	-	21.00	42.85	-	-	-	-	-	-	-	-	23.50

WATER

Water.....	Meter Cube	12.29	13.14	7.93	7.19	6.05	3.26	6.15	5.50	9.59	8.60	8.10	16.09	8.65
------------	------------	-------	-------	------	------	------	------	------	------	------	------	------	-------	------

Table 1 Part 3 :- (Cont'd) Quarterly Average Retail Price of Goods and Services in Rural Areas by Killil and Zone

January 2000 - March 2000  
Tirr 1992 - Megabit 1992

## P R I C E I N B I R R

## K I L L I L A N D Z O N E S

ITEM	UNIT	O R O M I Y A												Oromiya Average
		Mirab Wellega	Misrak Wellega	Illu-babor	Jimma	Mirab Shewa	Semen Shewa	Misrak Shewa	Arssi	Mirab Harerge	Misrak Harerge	Bale	Borena	

## FUEL AND POWER

Fire Wood.....	Meter Cube	34.97	19.06	33.34	21.24	63.69	33.32	22.68	37.65	51.20	50.29	30.14	25.42	36.06
Charcoal.....	Kg	1.46	-	1.36	.96	.88	.85	1.16	.75	1.13	1.16	1.03	.73	1.02
Dung Cake.....	Kg	3.63	-	-	-	.14	.09	.27	.33	-	-	.20	-	.27
Kerosine.....	Lt	3.45	2.81	2.56	2.96	2.79	2.87	2.09	3.13	2.55	1.95	3.42	3.21	2.80
Diesel.....	Lt	4.05	3.49	3.44	3.19	2.82	3.58	2.17	3.41	1.90	2.34	3.71	3.68	3.25
Electric.....	K.Watt	-	-	.42	.75	.28	.27	.56	1.75	-	-	.27	.25	1.08
Matches.....	Box	.28	.28	.29	.23	.22	.23	.22	.24	.25	.25	.25	.26	.25
Candles.....	No	1.00	1.00	1.00	1.00	1.03	1.10	.89	.99	1.00	1.00	1.03	1.00	1.00
Buthane Gas (Shell).....	12.5 Kg	-	-	-	-	-	-	-	-	-	-	-	-	-
Eveready Drycell.....	No	2.00	2.05	1.85	1.94	1.88	1.82	1.97	1.90	1.78	1.74	1.95	1.83	1.90

## FURNITURE, FURNISHING, HOUSEHOLD EQUIPMENT AND OPERATION

## CHAIRS, TABLES, ETC.

Table Wanza (Machine made) Varnished..	No	-	-	216.67	177.78	-	-	320.00	-	304.44	-	-	246.67	257.22
Table Wanza (Hand made) Not Varnished.	No	78.00	41.00	-	-	-	-	-	-	-	-	-	-	71.83
Chairs Wanza (Machine Made) Varnished.	No	-	-	49.57	46.67	-	-	56.67	-	84.22	-	-	36.67	57.97
Chairs Wanza (Hand Made) Varnished....	No	40.07	51.67	46.78	-	-	-	45.00	-	-	-	-	-	42.57
Cupboard Wanza (2 doors) Varnished....	No	-	-	882.00	797.78	-	-	986.67	-	1143.75	-	-	-	955.48
Double Bed Wanza (120cm) Varnished....	No	-	-	440.00	334.44	-	-	419.33	-	627.00	-	-	291.67	434.29
Sofas (Complete).....	No	-	-	-	2283.33	-	-	-	-	-	-	-	-	2283.33
Book Shelves Wanza (3 Shelves) no Door	No	-	130.00	346.25	274.44	-	-	-	-	290.00	-	-	-	285.31

## FURNISHINGS &amp; REPAIRS

Bed Sheet (Non-Patterned Bahir Dar)														
1.90m x 2.50m.....	Pair	49.75	42.57	55.50	-	45.00	-	45.86	46.59	48.62	47.53	42.00	55.42	48.50
Bed Sheet(Patterned Kombolcha)														
1.90m x 2.50m.....	Pair	51.25	-	-	77.50	-	-	82.00	-	-	-	-	-	71.00

Table 1 Part 3 :- (Cont'd) Quarterly Average Retail Price of Goods and Services in Rural Areas by Killil and Zone

		PRICE IN B I R R												January 2000 - March 2000
		K I L L I L A N D Z O N E S												Tirr 1992 - Megabit 1992
ITEM	UNIT	O R O M I Y A												Oromiya Average
		Mirab Wellega	Misrak Wellega	Illu-babor	Jimma	Mirab Shewa	Semen Shewa	Misrak Shewa	Arssi	Mirab Harerge	Misrak Harerge	Bale	Borena	
Bed Cover(Patterned Kombolcha).....	No	-	-	-	-	-	-	-	72.50	-	-	-	-	72.50
Blanket Woolen(Debre B.)160cm x 220cm.	No	83.42	91.56	83.00	79.86	80.74	84.39	81.34	82.65	81.38	82.75	100.00	101.79	84.14
Mattress-Sponge (A.A Foam) 120cm.....	No	307.22	-	310.29	298.33	-	251.67	294.09	280.00	287.42	278.60	289.50	320.56	291.63
Towel-Local (Kombolcha).....	No	26.00	-	-	10.00	-	-	-	19.00	12.00	-	-	10.60	14.52
<b>EARTHEN WARE</b>														
Water Pot.....	No	5.61	6.18	5.25	3.93	4.58	4.08	4.43	4.41	6.25	5.95	5.73	3.65	4.81
'Jebena' Medium Size.....	No	3.33	2.71	3.38	2.79	2.02	1.79	2.33	1.88	3.42	4.03	1.84	2.18	2.43
'Mitad' (Griddle of Clay).....	No	8.63	8.09	9.85	7.31	7.75	5.69	8.52	9.51	7.40	4.62	8.79	14.35	7.98
Local Stove '(Lakech)'	No	-	-	9.30	8.28	10.77	6.00	7.33	9.45	9.48	6.00	9.80	9.83	9.01
Cup for Coffee (China).....	No	1.13	1.00	1.06	1.06	1.07	1.04	.97	1.01	1.18	1.24	1.08	1.08	1.08
<b>STRAW, BAMBOO AND OTHERS</b>														
'Sefed'.....	No	4.98	4.41	5.73	6.05	7.20	5.41	5.62	5.76	8.66	8.22	8.74	5.63	6.61
Sack 100Kg Capacity.....	No	-	-	6.90	7.00	-	-	-	-	9.01	7.55	-	5.92	8.11
<b>METAL WARE</b>														
Cooking Pan Medium (Local).....	No	34.76	23.00	31.44	25.27	24.12	19.98	21.53	30.08	31.77	36.07	28.29	29.74	28.67
Tray (Nickel) Medium N° 45 Local.....	No	21.25	15.00	16.60	17.08	-	18.93	17.08	21.20	-	20.17	33.00	-	19.35
Electric 'Mitad' Aluminium.....	No	-	-	-	-	-	-	-	-	-	-	-	-	-
Gas Stove (Kerosine) China.....	No	46.39	-	42.14	45.22	-	38.92	38.94	40.52	41.22	41.59	41.10	-	41.35
<b>PLASTIC WARE (LOCAL MADE)</b>														
Jerrycan (20 Litres).....	No	27.68	-	27.65	26.33	26.53	25.20	28.51	25.60	24.94	23.90	28.16	23.53	25.85
Bucket (20 Litres).....	No	18.99	17.10	16.17	16.78	16.62	15.52	16.01	17.19	16.99	17.23	17.19	17.11	17.01

Table 1 Part 3 :- (Cont'd) Quarterly Average Retail Price of Goods and Services in Rural Areas by Killil and Zone

January 2000 - March 2000  
Tirr 1992 - Megabit 1992

P R I C E I N B I R R

ITEM	UNIT	K I L L I L A N D Z O N E S												Oromiya Average
		O R O M I Y A												
		Mirab Wellega	Misrak Wellega	Illu- babor	Jimma	Mirab Shewa	Semen Shewa	Misrak Shewa	Arssi	Mirab Harerge	Misrak Harerge	Bale	Borena	
<b>GLASS WARE</b>														
Glass for Tea (Duralex).....	No	3.20	3.04	3.11	3.02	3.00	3.00	3.02	3.00	3.11	3.20	3.47	3.09	3.11
<b>OTHER HOUSEHOLD EQUIPMENT</b>														
Kerosine Lamp.....	No	21.69	16.17	18.11	16.74	18.36	17.79	17.66	23.07	19.97	24.75	22.76	21.56	20.47
'Kuraz' Small Local Kerosine Lamp.....	No	1.00	.95	1.02	1.01	.98	1.09	1.22	1.02	.98	.94	1.06	1.00	1.01
Flash Light.....	No	6.27	6.11	6.34	5.88	5.96	6.18	6.26	6.35	6.39	6.17	7.00	6.54	6.23
Electric Bulb Philips(40/60 Watt).....	No	-	6.00	3.33	3.00	3.00	3.67	3.00	-	3.44	3.00	3.00	3.54	3.32
<b>HOUSEHOLD OPERATION</b>														
Hard Soap (Local).....	200gm	1.80	1.73	1.70	1.81	1.71	1.49	1.50	1.54	1.68	1.72	1.59	1.95	1.68
Hard Soap (Imported).....	200gm	2.28	2.26	2.24	2.32	2.38	2.43	2.25	2.44	2.22	2.25	2.49	2.55	2.37
Detergent (Omo).....	50gm	1.23	1.00	1.44	1.45	1.78	1.38	1.13	1.39	1.20	1.10	1.53	1.32	1.34
Incense.....	Kg	5.92	7.17	9.24	11.96	13.89	6.91	6.00	18.52	-	9.44	-	7.76	8.67
Sandal Wood.....	No	.27	.26	.26	.24	.20	.28	.25	.25	.15	.18	.26	.36	.24
Toilet Paper (Mamko).....	Roll	3.21	3.00	3.00	3.00	3.00	3.00	3.09	3.00	3.03	3.19	3.10	3.13	3.09
<b>DRY CLEANING</b>														
Dry Cleaning (Suit Men).....	No	-	-	12.00	15.50	-	-	16.00	-	-	-	15.00	-	14.79
<b>DOMESTIC SERVICE</b>														
Maid Servant.....	Month	21.31	12.33	26.63	22.94	23.02	14.88	31.38	21.47	50.90	38.00	26.43	37.61	27.25
Unskilled Service (Daily Laborer).....	Day	5.41	5.08	7.76	6.65	6.42	6.81	6.42	6.48	8.46	7.43	6.55	8.77	6.87

Table 1 Part 3 :- (Cont'd) Quarterly Average Retail Price of Goods and Services in Rural Areas by Killil and Zone

January 2000 - March 2000  
Tirr 1992 - Megabit 1992

P R I C E I N B I R R

ITEM	UNIT	K I L L I L A N D Z O N E S												Oromiya Average
		O R O M I Y A												
		Mirab Wellega	Misrak Wellega	Illu- babor	Jimma	Mirab Shewa	Semen Shewa	Misrak Shewa	Arssi	Mirab Harerge	Misrak Harerge	Bale	Borena	
<b>MEDICAL CARE</b>														
Ampicillin(250 mg) Local.....	56 Caps	20.53	18.13	18.99	17.27	17.03	20.40	19.27	21.81	20.91	16.82	16.27	19.88	19.07
Dichlorophine(500 mg) Local.....	6 Pills	1.90	1.38	1.61	1.65	1.75	1.50	1.49	1.61	1.74	1.44	1.73	1.77	1.66
Tetracycline(250mg) Local.....	56 Caps	10.18	9.06	10.32	8.78	10.47	9.95	9.77	10.33	9.37	7.42	9.65	10.48	9.58
Penicillin Injection(4 Mu. Local). Bottle		5.24	4.48	4.66	4.27	3.93	3.85	3.87	4.44	4.58	3.95	4.21	4.90	4.35
Chloramphenicol(250mg) Local.....	56 Caps	15.70	14.74	13.78	12.68	13.94	10.78	15.06	14.46	19.88	12.25	18.16	19.71	15.88
Dipron(500mg) Local.....	20 Pills	3.55	2.53	2.48	2.38	3.56	2.31	2.49	2.62	2.36	1.93	2.79	3.16	2.71
Cough Syrup (Berantine) Local.....	125cc	9.90	8.69	8.36	7.20	8.48	7.60	8.01	8.95	9.14	6.88	9.69	9.91	8.60
Bactrim(480mg) Local.....	30 Pills	13.38	11.63	8.55	6.28	8.12	10.80	9.92	9.02	9.59	4.91	9.14	11.08	9.64
Vermox(100mg) Local.....	12 Pills	3.48	2.72	2.48	2.21	3.22	2.50	3.06	2.75	3.08	2.15	3.25	3.34	2.92
Mezel(250mg) Local.....	30 Caps	5.75	4.69	4.86	4.44	5.40	5.25	4.82	5.14	5.38	3.53	5.31	5.84	5.04
Asprin (300 mg) Local.....	20 Pills	2.81	2.31	2.00	1.70	2.27	1.91	2.32	2.46	2.94	1.47	2.30	2.60	2.30
<b>OTHER MEDICAL EXPENSES</b>														
Doctor's Fee (Government).....	per visit	-	-	1.32	.50	.68	.75	1.17	.50	.70	1.00	.60	1.25	.90
Doctor's Fee (Private).....	per visit	6.00	-	5.00	11.42	3.18	-	3.80	3.00	6.69	4.67	9.33	5.00	5.72
Injection (Service Charge).....	Once	.69	.50	.90	.72	.90	1.00	.94	.63	1.00	.89	.57	1.15	.83
<b>TRANSPORT AND COMMUNICATION</b>														
<b>TRANSPORT</b>														
Benzene.....	Lt	4.27	3.50	3.15	3.07	-	-	2.95	-	2.96	2.61	3.32	3.53	3.26
Motor Oil (Mobil).....	Lt	17.33	17.00	16.00	17.19	-	-	21.50	-	16.37	15.68	16.40	15.00	16.66
Car Washing and Greasing.....	No	-	-	40.00	15.00	-	-	20.00	-	-	22.75	-	15.00	19.33
Animal Transport fare.....	Trip	14.47	13.42	22.76	15.41	13.76	11.11	-	9.47	11.43	20.45	12.00	25.00	13.34
Cart Fare.....	Trip	-	-	-	.50	5.00	-	.50	.50	-	-	.50	.56	1.04

Table 1 Part 3 :- (Cont'd) Quarterly Average Retail Price of Goods and Services in Rural Areas by Killil and Zone

January 2000 - March 2000  
Tirr 1992 - Megabit 1992

PRICE IN BIRR

KILLIL AND ZONES

OROMIYA

ITEM	UNIT	OROMIYA											Oromiya Average	
		Mirab Wellega	Misrak Wellega	Illu-babor	Jinma	Mirab Shewa	Semen Shewa	Misrak Shewa	Arssi	Mirab Harerge	Misrak Harerge	Bale		Borena
<b>ENTERTAINMENT AND EDUCATION</b>														
<b>EQUIPMENT AND ACCESSORIES</b>														
T.V. Set Philips 21 inch(Colored)..... No	-	-	-	3366.67	-	-	-	-	-	-	-	-	-	3366.67
Cassette Recorded Original(Local Music)No	14.00	-	13.00	13.00	13.00	12.00	13.00	13.00	13.00	13.00	-	13.00	13.00	12.99
Radio Set Philips 3 Band..... No	160.00	-	-	167.22	-	-	160.00	142.86	165.00	157.86	-	-	171.29	163.27
Tape Recorder National (2 Speaker).... No	-	-	-	-	-	-	-	-	-	-	-	-	-	-
Expense for Photograph(Passport size)4Pho	4.00	-	4.13	4.20	4.00	3.00	3.33	4.33	3.79	3.86	4.67	4.18	4.06	
Newspaper (Addis Zemen)..... No	-	-	.50	.50	-	-	-	-	-	-	.50	.83	.63	
<b>EDUCATION</b>														
Exercise Book (50 Leaves) Local..... No	2.05	2.00	1.96	1.88	1.90	1.89	1.80	1.86	1.92	2.00	2.00	2.05	1.94	
Pencil (China)..... No	.28	.31	.30	.29	.27	.25	.25	.25	.26	.31	.27	.32	.28	
Ball Point-Bic England..... No	1.00	1.02	1.01	1.00	1.02	1.01	1.00	1.06	1.00	1.02	1.03	1.00	1.02	
Day School Fee-Public(Grade 7 & 8)..Month	1.00	-	-	-	-	-	-	-	-	-	-	-	1.00	
Day School Fee-Private(Grade 9-12)..Month	20.05	-	-	-	-	-	-	-	16.00	-	-	-	19.04	
Night School Fee-Government(Gr.9-12)Month	-	-	18.71	18.42	-	-	14.50	-	16.90	13.75	13.61	16.33	16.42	
<b>PERSONAL CARE AND EFFECTS</b>														
<b>PERSONAL CARE</b>														
Lux Toilet Soap..... 90gm	3.55	3.52	3.53	3.41	3.46	3.60	3.60	3.39	3.59	3.60	3.39	3.40	3.51	
Blade-TOPAZ..... No	.27	.29	.31	.28	.28	.27	.27	.27	.25	.25	.29	.30	.28	
Hair Dressing (Traditional)..... No	1.42	.85	2.25	1.42	2.13	2.58	2.90	1.69	2.67	5.15	2.00	2.88	2.21	
Hair Dressing (Modern)..... No	-	-	8.29	7.00	6.00	6.00	7.04	-	10.00	7.11	6.50	9.50	7.83	
Barbery (Mens Hair Cut)..... No	2.31	1.31	3.30	3.11	2.03	1.93	2.54	1.80	3.39	2.76	2.23	2.56	2.42	
Paraffin Hair Oil..... 330cc	-	8.67	8.79	8.66	7.72	7.93	7.50	8.00	8.63	7.91	9.00	8.33	8.17	
Zenith Hair Oil..... 330cc	9.93	9.39	9.04	8.63	8.12	8.45	7.82	8.90	8.20	8.33	8.63	8.69	8.58	

Table 1 Part 3 :- (Cont'd) Quarterly Average Retail Price of Goods and Services in Rural Areas by Killil and Zone

January 2000 - March 2000  
Tirr 1992 - Megabit 1992

P R I C E I N B I R R

K I L L I L A N D Z O N E S

ITEM	UNIT	O R O M I Y A												Oromiya Average
		Mirab Wellega	Misrak Wellega	Illu-babor	Jimma	Mirab Shewa	Semen Shewa	Misrak Shewa	Arssi	Mirab Harerge	Misrak Harerge	Bale	Borena	
<b>PERSONAL EFFECTS</b>														
Umbrella-Men Medium (Local).....	No	28.20	27.30	27.75	25.13	26.10	24.28	-	26.89	29.25	23.58	27.41	29.09	26.97
Umbrella-Women Medium (Imported).....	No	26.22	21.75	24.33	22.63	27.00	23.00	23.77	23.39	25.68	23.38	24.34	27.33	24.59
Hand Bag (Imported Synthetic).....	No	-	-	-	119.58	-	-	140.00	-	-	-	-	-	127.11
Belt (Local) Machine Made.....	No	11.10	9.84	14.44	-	8.43	12.96	11.75	10.12	12.61	10.52	12.33	10.97	11.12
Belt (Local) Hand Made.....	No	3.25	-	3.50	2.15	2.81	1.25	3.81	5.17	2.29	1.38	-	4.00	2.70
<b>JEWELLERY</b>														
Seiko-21 Jewels Automatic (Men).....	No	-	-	-	-	-	-	-	-	-	325.00	-	-	325.00
Seiko-21 Jewels Automatic (Women).....	No	-	-	-	-	-	-	-	-	-	-	-	-	-
Earrings (4gm 18 carat Local).....	Pair	-	-	-	326.67	-	-	330.00	-	-	340.00	275.00	280.00	310.00
Neck Laces (6gm 21 carat Imported).....	No	-	-	-	540.00	-	-	-	-	-	-	420.00	-	528.00
Rings (4gm 18 carat Local).....	No	-	-	-	326.67	-	-	330.00	-	-	340.00	275.00	280.00	310.00
<b>LIVESTOCK AND DRAUGHT ANIMALS</b>														
<b>LIVESTOCK</b>														
Sheep (10-15Kg).....	No	56.15	62.05	61.12	62.84	58.72	64.92	74.26	61.16	74.04	55.74	54.58	64.36	62.58
Goat (10-15Kg).....	No	50.76	47.43	41.56	52.48	48.86	53.93	61.78	52.93	67.28	55.17	47.46	49.56	53.33
Heifer (2-4 Years).....	No	301.44	365.37	254.78	295.12	291.18	319.53	341.69	246.11	313.86	309.32	278.08	304.57	301.34
Cow (4 Years and Above).....	No	501.07	494.95	425.50	391.60	401.67	438.94	470.14	379.07	475.06	425.85	396.80	469.63	441.31
Bull (2-4 Years).....	No	344.33	376.22	331.12	382.86	446.67	396.88	407.87	311.20	406.81	486.67	296.17	368.58	379.72
Ox (4 Years and Above).....	No	586.59	607.19	592.94	658.10	632.92	714.55	760.35	661.02	1004.79	871.93	605.52	807.78	733.85
Hen (Indigenous).....	No	9.34	7.88	9.94	9.01	7.96	9.86	8.01	7.30	4.85	4.87	5.54	8.79	7.57
Cock (Indigenous).....	No	15.60	12.27	15.29	13.51	13.45	14.31	12.76	11.48	7.75	8.28	9.18	14.32	12.13

Table 1 Part 3 :- (Cont'd) Quarterly Average Retail Price of Goods and Services in Rural Areas by Killil and Zone

		P R I C E I N B I R R												January 2000 - March 2000
		K I L L I L A N D Z O N E S												Tirr 1992 - Megabit 1992
ITEM	UNIT	O R O M I Y A												Oromiya Average
		Mirab Wellega	Misrak Wellega	Illu-babor	Jimma	Mirab Shewa	Semen Shewa	Misrak Shewa	Arssi	Mirab Harerge	Misrak Harerge	Bale	Borena	
<b>DRAUGHT ANIMALS</b>														
Donkey.....	No	303.40	265.45	231.67	284.41	200.00	246.25	281.07	270.97	313.84	258.10	309.39	322.52	287.80
Horse.....	No	-	460.00	462.93	447.78	508.33	568.89	622.50	640.21	400.00	585.71	560.00	566.92	534.42
Mule.....	No	763.00	955.00	757.50	923.21	-	-	1083.33	1042.50	930.00	1016.67	907.69	974.47	923.67
<b>FARM EQUIPMENT (INDUSTRIAL PRODUCT)</b>														
Sickel.....	No	8.38	13.33	8.77	9.43	6.90	-	11.15	14.21	15.22	15.87	13.14	8.70	12.39
Pick Axe ('Doma').....	No	-	-	-	23.33	-	-	19.87	18.67	25.00	-	18.25	21.60	21.04
'Gejera'.....	No	-	-	25.60	24.23	-	-	15.72	25.00	20.78	-	19.16	18.20	21.00
<b>FARM EQUIPMENT (HAND MADE)</b>														
'Mofer'.....	No	-	-	-	4.71	12.00	11.00	14.27	7.45	-	-	13.19	10.60	11.12
'Kember'.....	No	-	-	-	4.00	8.00	9.00	9.85	7.00	-	-	8.31	7.07	8.05
'Digr'.....	No	-	-	3.20	4.83	-	1.00	5.11	2.35	-	-	1.58	2.19	2.42
Plough.....	No	8.86	14.46	10.27	7.51	-	17.17	10.65	9.98	16.67	25.89	20.24	19.77	15.39
Sickel.....	No	4.24	3.72	3.47	1.88	2.88	3.75	5.00	5.50	-	-	-	4.95	3.85
'Wegel'.....	No	3.82	4.95	3.87	3.36	-	5.08	4.17	3.56	4.63	3.31	4.34	5.16	4.22
<b>MISCELLANEOUS GOODS AND SERVICES</b>														
Coffine (Medium Quality).....	No	127.78	131.67	225.00	127.78	99.64	90.60	89.62	93.17	182.50	-	-	-	110.24

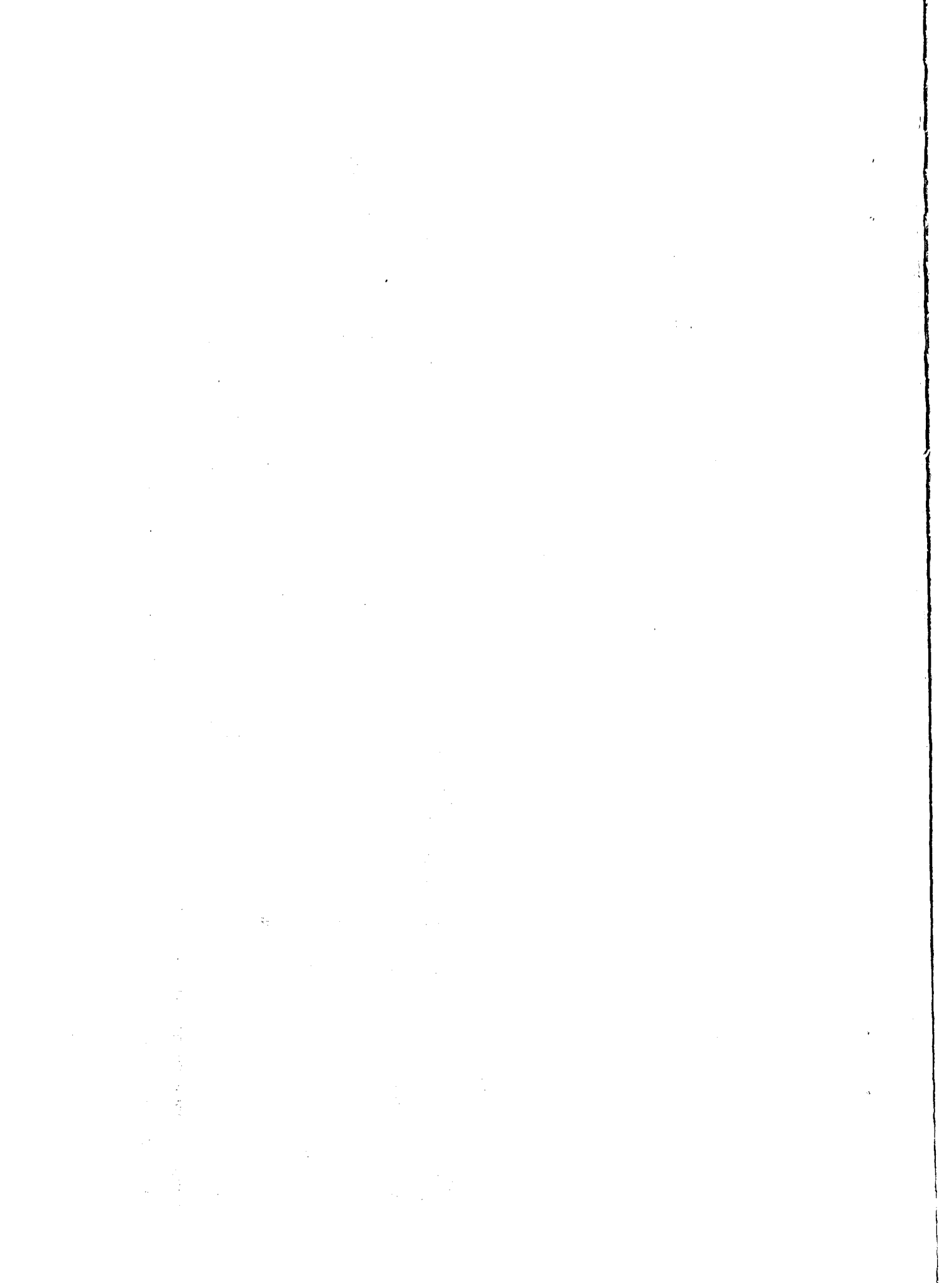

PART - IV



Table 1 Part 4 :- (Cont'd) Quarterly Average Retail Price of Goods and Services in Rural Areas by Killil and Zone

		PRICE IN B I R R							January 2000 - March 2000	2000	
		K I L L I L A N D Z O N E S							Tirr	1992 - Megabit	1992
ITEM	UNIT	S O M A L I			Somali Average	B E N I S H A N G U L - G U M U Z			Benishangul -Gumuz Average		
		Shinile	Jig Jiga	Liben		Metekel	Asosa	Kamashi			
<b>CEREALS UNMILLED</b>											
'Teff' White .....	Kg	2.95	2.73	-	2.90	1.42	2.38	2.14	1.72		
'Teff' Mixed.....	Kg	2.65	-	-	2.65	1.35	2.00	1.73	1.65		
'Teff' Black (Red).....	Kg	2.44	-	-	2.44	1.27	1.88	1.66	1.58		
Wheat White.....	Kg	2.44	1.50	1.79	2.00	2.42	2.21	1.78	2.32		
Wheat Mixed.....	Kg	-	1.42	1.88	1.72	2.76	1.99	1.82	2.17		
Wheat Black.....	Kg	2.07	-	1.65	1.73	1.69	1.62	1.93	1.70		
Barley White.....	Kg	2.49	-	-	2.49	-	3.13	-	3.13		
Barley Mixed.....	Kg	2.47	.85	-	1.26	1.38	2.09	1.56	1.65		
Barley Black.....	Kg	-	-	-	-	-	2.03	2.08	2.04		
Barley for Beer.....	Kg	-	-	-	-	-	-	-	-		
Maize.....	Kg	1.32	1.10	1.81	1.57	.94	.84	.71	.82		
Durrah.....	Kg	-	-	-	-	1.02	.96	.67	.82		
Sorghum Yellow.....	Kg	-	1.10	-	1.10	.74	1.24	.72	.94		
Sorghum White.....	Kg	1.55	1.11	1.46	1.46	.88	.78	.80	.82		
Sorghum Red.....	Kg	1.73	1.18	1.67	1.65	.78	.81	.56	.71		
African Millet.....	Kg	-	-	-	-	.91	1.18	1.03	1.02		
Rice.....	Kg	4.12	3.87	5.65	4.86	-	5.38	5.25	5.37		
Oats.....	Kg	3.50	-	-	3.50	1.65	-	-	1.65		
Hulled Barley.....	Kg	-	-	-	-	1.66	4.31	-	2.99		
<b>CEREALS MILLED</b>											
'Teff' White.....	Kg	3.60	-	-	3.60	2.00	-	-	2.00		
'Teff' Mixed.....	Kg	-	-	3.83	3.83	2.05	-	-	2.05		
'Teff' Black (Red).....	Kg	2.63	-	-	2.63	-	-	-	-		
Wheat White.....	Kg	2.66	2.27	3.01	2.76	-	-	-	-		
Wheat Mixed.....	Kg	2.50	1.99	2.79	2.64	-	-	-	-		
Barley White.....	Kg	-	-	-	-	-	-	-	-		
Barley Mixed.....	Kg	-	-	-	-	-	-	5.77	5.77		

Table 1 Part 4 :- (Cont'd) Quarterly Average Retail Price of Goods and Services in Rural Areas by Killil and Zone

January 2000 - March 2000  
Tirr 1992 - Megabit 1992

PRICE IN B I R R

K I L L I L A N D Z O N E S									
ITEM	UNIT	S O M A L I			Somali Average	B E N I S H A N G U L - G U M U Z			Benishangul -Gumuz Average
		Shinile	Jig Jiga	Liben		Metekel	Asosa	Kamashi	
Maize.....	Kg	1.92	2.36	2.64	2.42	-	-	.94	.94
Oats.....	Kg	-	-	4.43	4.43	5.00	5.00	-	5.00
Sorghum.....	Kg	2.52	1.90	-	2.44	-	-	.84	.84
Durrah.....	Kg	-	-	-	-	-	-	-	-
'Furno Duket' Locally Processed..	Kg	3.91	-	4.57	4.29	-	4.00	3.75	3.91
<b>PULSES UNMILLED</b>									
Horse Beans.....	Kg	3.64	2.94	-	3.45	2.13	2.43	2.27	2.22
Peas White.....	Kg	-	-	1.88	1.88	2.75	-	-	2.75
Peas Black.....	Kg	-	-	-	-	2.43	2.40	-	2.42
Peas Mixed.....	Kg	2.94	3.01	-	2.97	2.91	2.81	2.91	2.89
Soya Beans.....	Kg	-	2.05	-	2.05	2.02	1.29	1.85	1.34
Chick Peas.....	Kg	3.00	2.36	3.72	2.90	2.10	3.12	2.94	2.68
Lentils.....	Kg	4.19	3.74	3.00	3.88	3.81	5.05	4.53	4.51
Haricot Beans.....	Kg	2.03	-	3.85	3.59	1.47	1.48	1.70	1.57
Lima Beans.....	Kg	1.96	2.23	4.23	3.19	1.54	1.56	1.80	1.74
Vetch.....	Kg	-	-	-	-	2.05	2.72	1.98	2.20
Fenugreek.....	Kg	4.94	5.20	6.82	5.43	5.74	5.41	7.92	6.28
<b>PULSES MILLED OR SPLIT</b>									
Horse Beans Milled.....	Kg	-	-	-	-	4.67	-	4.40	4.51
Peas Milled.....	Kg	8.89	6.20	-	6.93	5.12	6.00	6.00	5.29
Chick Peas Milled.....	Kg	-	-	-	-	4.50	-	-	4.50
Mixed Pulses Milled.....	Kg	5.83	-	6.32	6.07	4.97	6.13	5.40	5.43
Vetch Milled.....	Kg	4.79	-	-	4.79	4.50	-	-	4.50
Peas Split.....	Kg	4.83	7.00	4.28	4.68	-	5.28	6.29	5.86
Peas Split(Roasted).....	Kg	-	-	-	-	4.55	5.39	5.10	4.85
Horse Beans Split(Roasted).....	Kg	-	6.48	-	6.48	4.50	-	4.06	4.13
Lentils Split.....	Kg	6.45	7.00	7.36	6.90	5.69	6.00	6.25	5.99

Table 1 Part 4 :- (Cont'd) Quarterly Average Retail Price of Goods and Services in Rural Areas by Killil and Zone

		PRICE IN BIRR							January 2000 - March 2000
		KILLIL AND ZONES							Tirr 1992 - Megabit 1992
ITEM	UNIT	SOMALI			Somali Average	BENISHANGUL-GUMUZ			Benishangul -Gumuz Average
		Shinile	Jig Jiga	Liben		Metekel	Asosa	Kamashi	
Vetch Split(Roasted).....	Kg	-	-	-	-	-	-	-	-
Chick Peas Split(Roasted).....	Kg	-	-	-	-	-	-	-	-
Fenugreek Milled.....	Kg	8.07	9.42	10.78	8.69	-	10.31	10.56	10.34
<b>OIL SEEDS</b>									
Niger Seed.....	Kg	-	-	-	-	2.62	3.14	2.31	2.72
Linseed White.....	Kg	-	-	-	-	4.55	-	3.72	4.14
Linseed Black.....	Kg	-	3.65	-	3.65	3.22	3.91	3.13	3.47
Sesame Seed.....	Kg	4.72	-	-	4.72	3.06	3.59	2.88	3.14
Sunflower.....	Kg	5.27	-	-	5.27	1.46	4.69	-	2.43
Castor Beans.....	Kg	3.20	-	-	3.20	1.51	3.16	2.40	2.69
Rape Seed.....	Kg	4.16	5.26	5.25	4.63	2.26	4.27	3.36	3.09
Ground Nut Shelled.....	Kg	-	-	4.53	4.53	5.35	3.61	-	5.02
<b>PREPARED CEREAL PRODUCTS</b>									
Spaghetti (Local) Without Egg....	Kg	6.00	-	8.44	6.49	6.29	5.42	5.58	5.69
Pastini.....	Kg	-	-	-	-	-	10.33	-	10.33
Macaroni (Local) Without Egg....	Kg	5.08	5.34	6.34	5.80	5.27	5.73	5.68	5.54
'Fafa' Flour.....	kg	-	-	3.22	3.22	5.00	10.00	4.50	7.71
'Dube' Flour.....	kg	-	-	-	-	5.00	6.40	4.40	5.29
<b>BREAD AND OTHER PREPARED FOODS</b>									
'Enjera' ('Teff' Mixed).....	325gm	.78	1.03	1.75	1.26	1.12	-	-	1.12
'Dabo' (Traditional Ambasha)..	350gm	.94	-	1.18	1.14	.69	-	1.57	1.03
'Dabo' (Traditional Sheleto)..	350gm	1.09	.76	2.18	1.10	.66	.42	-	.56
Bread Wheat (Bakery).....	350gm	1.48	1.25	1.77	1.60	1.54	1.31	1.30	1.37

Table 1 Part 4 :- (Cont'd) Quarterly Average Retail Price of Goods and Services in Rural Areas by Killil and Zone

		P R I C E I N B I R R							
		K I L L I L			A N D			Z O N E S	
ITEM	UNIT	S O M A L I			Somali Average	B E N I S H A N G U L - G U M U Z			Benishangul -Gumuz Average
		Shinile	Jig Jiga	Liben		Metekel	Asosa	Kamashi	
<b>MEAT</b>									
Beef .....	Kg	13.15	8.74	7.00	8.89	7.77	9.52	7.71	8.16
<b>FISH AND FISH PRODUCTS</b>									
Fish Fresh.....	Kg	-	-	-	-	-	-	5.46	5.46
Sardines (Imported).....	125gm	5.62	5.46	-	5.47	-	7.00	-	7.00
<b>DIARY PRODUCTS AND EGG</b>									
Cow Milk (Unpasteurized).....	Lt	2.70	4.03	2.58	2.85	2.80	2.63	2.93	2.77
Cow Milk (pasteurized).....	Lt	3.04	-	-	3.04	-	-	-	-
Camel Milk.....	Lt	2.48	4.09	2.15	2.40	-	-	-	-
Goat Milk.....	Lt	2.61	-	2.28	2.40	-	-	-	-
Powdered Milk (Edget).....	450gm	-	-	-	-	-	-	-	-
Yoghurt (Traditional).....	Lt	3.62	6.50	4.11	4.31	-	5.11	2.74	4.71
Cheese Cottage.....	Kg	-	-	-	-	2.35	-	-	2.35
Egg (Traditional).....	Dozen	4.53	5.60	4.74	4.77	3.34	4.01	4.10	3.79
<b>OILS AND FATS</b>									
Butter Unrefined.....	Kg	19.61	31.27	17.44	24.55	16.27	22.93	22.36	20.52
Cooking Oil (Imported).....	Lt	10.81	9.51	10.97	10.69	16.08	11.92	14.53	13.25
Cooking Oil (Local).....	Lt	-	-	-	-	16.35	11.81	16.09	14.71

Table 1 Part 4 :- (Cont'd) Quarterly Average Retail Price of Goods and Services in Rural Areas by Killil and Zone

		PRICE IN BIRR							January 2000 - March 2000	2000
		KILLIL AND ZONES							Tirr	1992 - Megabit 1992
ITEM	UNIT	SOMALI			Somali Average	BENISHANGUL-GUMUZ			Benishangul -Gumuz Average	
		Shinile	Jig Jiga	Liben		Metekel	Asosa	Kamashi		
<b>VEGETABLES AND FRUITS</b>										
<b>VEGETABLES (FRESH)</b>										
Ethiopian Kale.....	Kg	1.68	-	-	1.68	-	1.32	.96	1.14	
Cabbage.....	Kg	.98	2.60	-	1.70	-	-	-	-	
Lettuce.....	Kg	-	4.51	-	4.51	-	1.71	-	1.71	
Spinach.....	Kg	-	-	-	-	-	7.93	-	7.93	
Carrot.....	Kg	1.31	3.59	-	2.83	5.52	3.55	1.66	3.19	
Tomatoes.....	Kg	1.98	3.25	1.11	1.98	1.11	1.70	2.01	1.79	
Onions.....	Kg	2.49	3.53	2.50	2.82	4.01	4.35	4.13	4.14	
Garlics.....	Kg	7.52	8.07	8.05	7.79	5.33	7.53	7.75	6.82	
Leaks.....	Kg	3.66	3.82	3.40	3.48	-	3.79	4.60	3.93	
Pepper Green.....	Kg	4.07	4.60	4.75	4.39	2.82	2.61	3.19	2.92	
Pumpkin.....	Kg	.70	.85	-	.76	.26	.36	.57	.41	
Green Peas.....	Kg	-	-	-	-	-	-	-	-	
Beet Root.....	Kg	1.86	2.80	-	2.29	-	1.54	1.70	1.65	
Cauliflower.....	Kg	-	-	-	-	-	-	-	-	
<b>FRUITS FRESH</b>										
Banana.....	Kg	1.78	2.56	1.25	1.59	.84	1.19	.78	.93	
Orange.....	Kg	1.96	-	-	1.96	3.48	1.32	1.51	1.46	
Lemon.....	Kg	2.77	7.57	4.36	3.99	.78	1.49	.91	1.09	
Mandarine.....	Kg	1.67	-	-	1.67	-	5.17	-	5.17	
Papaya.....	Kg	1.45	-	1.03	1.21	.83	.82	.87	.84	
Grapes.....	Kg	-	-	-	-	-	-	-	-	
Avocado.....	Kg	-	-	-	-	-	-	-	-	
Mango.....	Kg	-	-	2.37	2.37	2.50	1.27	.74	1.21	
Cactus.....	Kg	-	.79	-	.79	-	-	-	-	

Table 1 Part 4 :- (Cont'd) Quarterly Average Retail Price of Goods and Services in Rural Areas by Killilil and Zone

		P R I C E I N B I R R							January 2000 - March 2000
		K I L L I L I L A N D Z O N E S							Tirr 1992 - Megabit 1992
ITEM	UNIT	S O M A L I			Somali Average	B E N I S H A N G U L - G U M U Z			Benishangul -Gumuz Average
		Shinile	Jig Jiga	Liben		Metekel	Asosa	Kamashi	
<b>SPICES</b>									
Pepper Whole.....	Kg	-	-	-	-	6.49	7.80	9.84	8.00
Black Pepper(Local).....	Kg	-	-	-	-	10.74	-	17.52	13.45
Long Pepper(Local).....	Kg	16.66	30.55	28.90	27.28	13.59	33.50	22.42	17.95
White Cumin(Bishop's Weed) Local.	Kg	14.04	26.11	8.69	12.13	9.81	12.83	13.05	11.80
Black Cumin(Local).....	Kg	12.86	7.81	9.53	9.51	8.33	12.50	13.07	11.27
Ginger Dry(Local).....	Kg	12.01	11.11	5.55	9.48	2.47	2.19	3.29	2.57
Ginger Wet(Local).....	Kg	5.24	-	5.72	5.62	2.79	2.66	3.14	2.89
Cloves(Imported).....	Kg	50.00	-	-	50.00	-	54.92	70.00	58.15
Cinnamon(Imported).....	Kg	50.00	-	-	50.00	-	72.78	-	72.78
Cardamon(Local).....	Kg	20.83	-	18.54	18.95	18.84	-	21.01	19.62
Tumeric Flour(Local).....	Kg	10.39	10.68	7.24	9.00	11.86	9.81	7.24	9.92
Chillies Whole.....	Kg	4.44	21.67	-	13.05	10.77	7.86	11.96	10.68
Basil Dry.....	Kg	-	-	8.43	8.43	6.66	15.10	15.63	9.89
<b>POTATOES, OTHER TUBERS AND STEMS</b>									
Potato.....	Kg	1.92	2.29	2.80	2.39	.97	1.53	1.69	1.37
Sweet Potato.....	Kg	.78	.96	1.48	1.01	.61	.65	.49	.58
'Kocho' (Unprocessed).....	Kg	-	-	-	-	-	-	-	-
'Bula'.....	Kg	-	-	-	-	-	-	-	-
<b>COFFEE, TEA, CHAT AND BUCK-THORN LEAVES</b>									
Tea Leaves(Local).....	100gm	1.96	2.13	2.10	2.05	2.11	2.39	2.22	2.22
Coffee Whole.....	Kg	-	-	12.05	12.05	2.14	3.25	4.42	4.16
Coffee Beans.....	Kg	19.35	14.81	17.72	17.75	12.84	8.86	9.37	10.69
Coffee Leaves.....	Kg	4.51	7.74	-	4.89	-	-	-	-
Buck Thorn Leaves.....	Kg	-	2.21	-	2.21	4.39	2.50	2.48	3.02
'Chat'.....	Kg	13.19	27.35	22.56	19.59	-	3.90	5.63	4.50

Table 1 Part 4 :- (Cont'd) Quarterly Average Retail Price of Goods and Services in Rural Areas by Killil and Zone

		P R I C E I N B I R R							
		K I L L I L A N D Z O N E S							
ITEM	UNIT	S O M A L I			Somali Average	B E N I S H A N G U L - G U M U Z			Benishangul -Gumuz Average
		Shinile	Jig Jiga	Liben		Metekel	Asosa	Kamashi	
Malt-Barley.....	Kg	-	-	-	-	1.97	-	4.11	2.68
Malt-Wheat.....	Kg	-	-	-	-	-	-	-	-
<b>OTHER FOOD ITEMS</b>									
Salt.....	Kg	1.80	1.56	1.04	1.38	2.01	2.13	2.06	2.06
Sugar.....	Kg	4.66	3.52	5.14	4.74	6.38	6.39	6.32	6.36
Honey.....	Kg	26.58	25.00	-	26.19	5.19	4.73	5.50	4.94
Canned Tomato (Local).....	410gm	7.16	-	7.20	7.18	-	7.44	-	7.44
<b>FOOD TAKEN AWAY FROM HOME</b>									
Cup of Tea.....	No	.25	.50	.52	.45	.24	.61	.24	.32
Cup of Coffee.....	No	.28	.50	.50	.42	-	.54	.50	.53
Cup of Milk.....	No	.40	-	.67	.62	-	.90	1.00	.91
'Key Wot Yebere'.....	One Meal	-	3.63	-	3.63	3.38	5.00	3.55	3.95
'Key Wot Yebeg/Yefyel'.....	One Meal	3.52	4.65	4.94	4.47	3.39	5.00	3.63	3.93
<b>COST OF MILLING</b>									
Cereals.....	100Kg	15.00	25.67	11.84	15.98	14.06	14.39	17.92	15.51
Pulses.....	100Kg	10.00	-	-	10.00	19.44	23.57	15.91	21.09
Pepper Whole.....	100Kg	-	-	-	-	42.50	98.61	-	88.41
<b>BEVERAGES - NON ALCOHOLIC</b>									
Ambo Mineral Water.....	500cc	-	-	3.61	3.61	-	2.50	2.22	2.37
Bure Mineral Water.....	500cc	-	-	2.83	2.83	2.07	2.50	1.63	2.07
Coca Cola/Fanta.....	300cc	2.03	2.00	4.25	2.43	2.50	2.72	2.51	2.57
Pepsi Cola/Mirinda.....	300cc	1.75	-	3.58	2.92	2.41	2.79	2.52	2.54

Table 1 Part 4 :- (Cont'd) Quarterly Average Retail Price of Goods and Services in Rural Areas by Killil and Zone

		P R I C E   I N   B I R R							January 2000 - March 2000	2000	
		K I L L I L   A N D   Z O N E S							Tirr	1992 - Megabit	1992
I T E M	U N I T	S O M A L I			Somali Average	B E N I S H A N G U L - G U M U Z			Benishangul -Gumuz Average		
		Shinile	Jig Jiga	Liben		Metekel	Asosa	Kamashi			
<b>BEVERAGES - ALCOHOLIC</b>											
Araki (Local).....	900cc	-	-	40.89	40.89	28.07	30.17	30.00	29.37		
Cognac (Local).....	900cc	-	-	-	-	-	-	-	-		
Brandy (Local).....	900cc	-	-	-	-	-	30.00	-	30.00		
Gin (Local).....	900cc	-	23.00	43.00	41.52	28.53	29.88	26.40	28.35		
Saris Wine (Normal).....	750cc	-	-	-	-	-	-	6.05	6.05		
'Katikalla'.....	Lt	7.30	8.39	14.60	10.70	5.69	4.87	4.43	5.05		
Beer (Bedele).....	330cc	-	-	4.58	4.58	3.67	3.39	3.23	3.32		
Beer (Harar).....	330cc	3.00	3.00	4.64	3.70	-	-	-	-		
Beer (Meta Abo).....	330cc	-	-	-	-	3.81	3.25	3.50	3.68		
'Tella'.....	Lt	1.04	1.46	1.29	1.23	.46	1.02	.79	.67		
'Tej' (Mead).....	Lt	1.81	1.54	2.14	2.03	1.74	2.65	2.09	2.08		
<b>CIGARETTES AND TOBACCO</b>											
<b>CIGARETTES</b>											
Nyala.....	Packet	5.00	-	5.00	5.00	4.52	4.27	4.63	4.49		
Gissila.....	Packet	-	-	-	-	-	-	1.00	1.00		
Rothmans.....	Packet	7.00	-	10.00	9.50	9.00	9.50	9.80	9.35		
<b>TOBACCO</b>											
'Gaya'.....	Kg	25.00	23.61	48.75	37.58	7.37	27.08	12.36	14.71		

Table 1 Part 4 :- (Cont'd) Quarterly Average Retail Price of Goods and Services in Rural Areas by Killil and Zone

		P R I C E I N B I R R							January 2000 - March 2000	2000
		K I L L I L A N D Z O N E S							Tirr 1992 - Megabit	1992
ITEM	UNIT	S O M A L I			Somali Average	B E N I S H A N G U L - G U M U Z			Benishangul - Gumuz Average	
		Shinile	Jig Jiga	Liben		Metekel	Asosa	Kamashi		
<b>CLOTHING AND FOOT WEAR</b>										
<b>CLOTHING</b>										
Abujedid(Akaki/Bahir Dar)91cm. Meter		3.21	-	5.10	4.44	5.29	3.60	4.57	4.48	
Abujedid(Komb./Arba Min.)150cm Meter		-	-	5.00	5.00	5.22	5.61	6.33	5.56	
Khaki(S-10,000 Twil)110cm..... Meter		-	-	-	-	28.00	-	-	28.00	
Khaki(Akaki)91cm..... Meter		-	-	-	-	-	-	-	-	
Wool-England 100%..... Meter		-	-	-	-	-	-	-	-	
Tetron(Arba Minch)..... Meter		-	-	-	-	28.67	15.50	-	23.40	
Poplin(Dire Dawa)105cm..... Meter		5.89	-	-	5.89	-	7.71	-	7.71	
Poplin(Komb./Arba Minch)150cm. Meter		-	-	-	-	-	12.18	-	12.18	
Nylon(Mojo)..... Meter		-	-	-	-	-	13.00	9.90	10.79	
Polyster(Arba Minch/Awasa).... Meter		-	-	-	-	12.00	-	-	12.00	
Jersi..... Meter		-	-	-	-	-	13.50	12.50	12.63	
Cotton..... Kg		-	-	-	-	3.32	4.37	2.29	3.13	
<b>COST OF TAILORING</b>										
Woolen Suit (Men)..... No		-	-	-	-	-	215.00	-	215.00	
Khaki Suit (Men)..... No		-	50.00	-	50.00	-	31.00	-	31.00	
Khaki Suit (Boys)..... No		-	30.00	-	30.00	-	26.53	-	26.53	
<b>READY-MADE / FOR ADULTS</b>										
'Netela'..... No		-	-	-	-	16.72	23.60	19.04	18.83	
'Gabi'..... No		-	-	-	-	35.90	54.40	45.57	41.94	
Shirts Long Sleeved (Local)..... No		-	-	-	-	23.07	39.83	26.50	30.50	
Shirts Short Sleeved (Local)..... No		-	-	-	-	20.33	45.00	27.50	26.83	
Shirts Long Sleeved (Imported).... No		-	55.33	36.71	41.47	46.67	59.83	56.67	55.82	
Shirts Short Sleeved (Imported).. No		-	-	30.86	30.86	-	66.00	42.50	59.29	

Table 1 Part 4 :- (Cont'd) Quarterly Average Retail Price of Goods and Services in Rural Areas by Killil and Zone

		PRICE IN BIRR							
		KILLIL AND ZONES							
ITEM	UNIT	SOMALI			Somali Average	BENISHANGUL-GUMUZ			Benishangul -Gumuz Average
		Shinile	Jig Jiga	Liben		Metekel	Asosa	Kamashi	
Socks (Cotton) Imported.....	Pair	4.35	6.89	9.42	7.92	6.68	10.33	10.87	9.02
Sweater (Local) Men.....	No	-	-	-	-	-	37.56	29.67	35.58
Sweater (Local) Women.....	No	-	-	-	-	-	-	-	-
Shash (Imported).....	No	12.83	14.61	10.10	11.87	12.89	13.72	20.76	15.33
Singlets (Local) White.....	No	-	-	6.00	6.00	11.09	11.94	12.00	11.60
Jeans Trouser.....	No	46.36	70.00	89.28	72.02	81.55	80.83	96.29	86.05
Woolen Suit.....	No	-	-	-	-	-	-	-	-
'Kemisna Netela'.....	No	-	-	-	-	70.00	95.00	120.00	92.92
Sweater-Men (Imported).....	No	-	-	-	-	-	86.25	-	86.25
Sweater-Women (Imported).....	No	-	-	-	-	-	76.67	-	76.67
Nylon Dress.....	No	-	-	-	-	-	16.50	-	16.50
Tetron Trouser.....	No	-	-	-	-	-	51.67	-	51.67
Leather Jacket.....	No	-	-	-	-	-	-	-	-
Under Wear China.....	No	-	-	25.33	25.33	-	22.00	23.40	22.50
<b>READY-MADE / FOR CHILDREN</b>									
Sweater (Local) for Boys.....	No	-	-	-	-	12.50	13.11	-	12.96
Socks (Imported) Cotton.....	Pair	4.25	5.11	6.92	5.98	4.20	5.03	7.83	4.92
Jeans Trouser.....	No	-	57.14	-	57.14	-	50.00	-	50.00
Shirt Long Sleeved(Imported)Boys.	No	17.33	35.50	28.00	30.26	-	-	-	-
Sweater (England) for Girls.....	No	-	-	-	-	-	-	-	-
Short for Boys.....	No	-	-	-	-	-	5.60	5.36	5.46

Table 1 Part 4 :- (Cont'd) Quarterly Average Retail Price of Goods and Services in Rural Areas by Killil and Zone

		P R I C E I N B I R R							January 2000 - March 2000	2000	
									Tirr	1992 - Megabit	1992
K I L L I L A N D Z O N E S											
ITEM	UNIT	S O M A L I			Somali Average	B E N I S H A N G U L - G U M U Z			Benishangul -Gumuz Average		
		Shinile	Jig Jiga	Liben		Metekel	Asosa	Kamashi			

**FOOTWEAR (MEN AND WOMEN)**

Anbessa Leather Shoes Men(Local)Pair	-	-	-	-	-	-	-	-	-
Leather Shoes Men (Croft)..... Pair	-	-	-	-	-	-	-	-	-
Walking Shoes(Imp.) Non-Leather Pair	-	-	80.00	80.00	-	38.50	-	38.50	
Canvas Shoes (Local) Men..... Pair	24.33	-	-	24.33	22.28	22.72	22.00	22.28	
Canvas Shoes (China) Men..... Pair	25.00	19.71	-	20.26	21.83	26.75	20.00	24.96	
Plastic Shoes (Local) Women.... Pair	9.41	12.94	15.29	12.81	14.61	11.64	11.04	12.42	
Slippers Sponge Adult (China).. Pair	9.02	8.27	6.97	7.88	9.33	10.75	11.88	10.50	
Boots for Men Plastic (Local).. Pair	-	-	-	-	-	-	45.00	45.00	

Table 1 Part 4 :- (Cont'd) Quarterly Average Retail Price of Goods and Services in Rural Areas by Killil and Zone

		PRICE IN BIRR							January 2000 - March 2000	2000
		KILLIL AND ZONES							Tirr	1992 - Megabit
ITEM	UNIT	SOMALI			Somali Average	BENISHANGUL-GUMUZ			Benishangul -Gumuz Average	
		Shinile	Jig Jiga	Liben		Metekel	Asosa	Kamashi		
<b>CONSTRUCTION MATERIALS, WATER, AND FUEL AND POWER</b>										
<b>CONSTRUCTION MATERIALS</b>										
Cement/Bag/(Local).....	50Kg	-	45.00	-	45.00	-	50.00	-	50.00	
Lime.....	Kg	-	1.12	-	1.12	-	1.11	-	1.11	
Nail (7cm - 12cm).....	Kg	9.95	13.44	12.26	12.45	10.27	8.86	9.94	9.88	
Nail With Cape.....	Kg	10.30	14.25	19.20	14.01	11.43	12.24	14.13	12.20	
Corrugated Iron Sheet (.2mm).....	No	-	-	-	-	-	41.67	-	41.67	
Wood for House Construction('Atana')..	No	-	23.33	-	23.33	15.22	4.06	-	9.64	
Wall Paints-Super (Fluid) Normal.....	4Kg	-	-	-	-	-	64.00	-	64.00	
Wall Paints-Super (Fluid) Plastic.....	4Kg	-	-	-	-	-	108.00	-	108.00	
Coarse Aggregate Gravel.....	Meter Cube	-	-	-	-	-	-	-	-	
Hollow Concrete Block(20x20x40 cm Cube)No	No	-	-	-	-	-	-	-	-	
Bricks (25cm x 12cm x 6cm).....	No	-	-	-	-	-	-	-	-	
Floor Board 4m Length.....	No	-	-	-	-	-	-	-	-	
Iron Pipe 6mt. (1/2 inch Wide) Local..	No	-	-	-	-	-	-	-	-	
Chipwood (125cm x 250cm x 8mm).....	No	-	-	-	-	-	50.00	-	50.00	
Sand.....	Meter Cube	-	-	-	-	-	100.00	-	100.00	
Gutter N° 32.....	Meter	-	-	-	-	-	-	-	-	
Window Glass (50cm x 50cm x 3mm).....	No	-	-	-	-	-	-	-	-	
Water Tanker (1meter cube).....	No	-	-	-	-	-	-	-	-	
Stone for House Construction..	Meter Cube	-	-	-	-	-	-	-	-	
<b>WATER</b>										
Water.....	Meter Cube	7.43	20.00	19.27	13.05	6.69	18.33	10.38	12.68	

Table 1 Part 4 :- (Cont'd) Quarterly Average Retail Price of Goods and Services in Rural Areas by Killil and Zone

		PRICE IN BIRR							
		KILLIL				AND ZONES			
		SOMALI				BENISHANGUL-GUMUZ			Benishangul
ITEM	UNIT	Shinile	Jig Jiga	Liben	Somali Average	Metekel	Asosa	Kamashi	-Gumuz Average
<b>FUEL AND POWER</b>									
Fire Wood.....	Meter Cube	35.20	35.27	44.36	40.25	19.81	27.19	23.23	23.08
Charcoal.....	Kg	1.01	.95	.54	.82	.46	.87	.36	.61
Dung Cake.....	Kg	-	-	-	-	-	-	-	-
Kerosine.....	Lt	1.99	2.44	3.63	2.80	2.93	3.50	3.52	3.29
Diesel.....	Lt	2.27	2.55	3.72	3.33	3.59	3.93	4.88	4.02
Electric.....	K.Watt	-	-	-	-	-	-	-	-
Matches.....	Box	.25	.25	.41	.33	.34	.25	.32	.31
Candles.....	No	.91	1.00	1.05	.99	1.00	1.00	.99	1.00
Buthane Gas (Shell).....	12.5 Kg	-	-	-	-	-	-	-	-
Eveready Drycell.....	No	1.75	1.50	2.08	1.96	2.03	1.98	2.00	2.00
<b>FURNITURE, FURNISHING, HOUSEHOLD EQUIPMENT AND OPERATION</b>									
<b>CHAIRS, TABLES, ETC.</b>									
Table Wanza (Machine made) Varnished..	No	-	-	-	-	-	83.33	-	83.33
Table Wanza (Hand made) Not Varnished..	No	-	-	-	-	-	85.00	106.67	95.00
Chairs Wanza (Machine Made) Varnished..	No	-	-	-	-	-	63.33	-	63.33
Chairs Wanza (Hand Made) Varnished....	No	-	-	-	-	-	60.63	51.43	56.33
Cupboard Wanza (2 doors) Varnished....	No	-	-	-	-	-	1100.00	-	1100.00
Double Bed Wanza (120cm) Varnished....	No	-	-	-	-	-	533.33	-	533.33
Sofas (Complete).....	No	-	-	-	-	-	2200.00	-	2200.00
Book Shelves Wanza (3 Shelves) no Door	No	-	-	-	-	-	217.00	80.00	194.17
<b>FURNISHINGS &amp; REPAIRS</b>									
Bed Sheet (Non-Patterned Bahir Dar)									
1.90m x 2.50m.....	Pair	-	-	51.22	51.22	44.71	54.00	52.50	50.48
Bed Sheet(Patterned Kombolcha)									
1.90m x 2.50m.....	Pair	-	-	-	-	-	73.33	-	73.33

Table 1 Part 4 :- (Cont'd) Quarterly Average Retail Price of Goods and Services in Rural Areas by Killil and Zone

January 2000 - March 2000  
Tirr 1992 - Megabit 1992

PRICE IN BIRR

K I L L I L A N D Z O N E S									
ITEM	UNIT	S O M A L I			Somali Average	BENISHANGUL-GUMUZ			Benishangul -Gumuz Average
		Shinile	Jig Jiga	Liben		Metekel	Asosa	Kamashi	
Bed Cover(Patterned Kombolcha)..... No	-	-	-	-	-	-	125.00	50.00	87.50
Blanket Woolen(Debre B.)160cm x 220cm. No	83.25	-	-	-	83.25	81.44	83.75	82.00	82.11
Mattress-Sponge (A.A Foam) 120cm..... No	-	-	-	-	-	-	295.00	-	295.00
Towel-Local (Kombolcha)..... No	-	-	-	-	-	-	-	-	-
<b>EARTHEN WARE</b>									
Water Pot..... No	-	-	-	-	-	7.15	8.53	4.89	6.80
'Jebena' Medium Size..... No	3.60	-	-	10.00	4.67	3.38	2.32	2.93	2.56
'Mitad' (Griddle of Clay)..... No	-	-	-	49.33	49.33	5.95	7.17	5.80	6.24
Local Stove '(Lakech)'. No	9.50	-	-	-	9.50	-	11.44	-	11.44
Cup for Coffee (China)..... No	1.07	1.54	2.00	1.39	1.39	1.04	1.10	1.14	1.09
<b>STRAW, BAMBOO AND OTHERS</b>									
'Sefed'..... No	-	-	-	-	-	8.00	3.21	3.62	4.00
Sack 100Kg Capacity..... No	-	-	-	4.44	4.44	4.31	-	-	4.31
<b>METAL WARE</b>									
Cooking Pan Medium (Local)..... No	-	-	-	-	-	22.61	37.44	33.31	29.06
Tray (Nickel) Medium N <sup>o</sup> 45 Local..... No	-	-	-	-	-	19.30	-	18.50	19.17
Electric 'Mitad' Aluminium..... No	-	-	-	-	-	-	-	-	-
Gas Stove (Kerosine) China..... No	40.60	-	-	-	40.60	-	46.60	-	46.60
<b>PLASTIC WARE (LOCAL MADE)</b>									
Jerrycan (20 Litres)..... No	-	-	-	-	-	29.91	28.14	29.08	29.27
Bucket (20 Litres)..... No	16.56	22.00	-	-	17.17	15.84	16.50	17.93	16.48

Table 1 Part 4 :- (Cont'd) Quarterly Average Retail Price of Goods and Services in Rural Areas by Killil and Zone

January 2000 - March 2000  
Tirr 1992 - Megabit 1992

P R I C E I N B I R R

K I L L I L A N D Z O N E S									
ITEM	UNIT	S O M A L I			Somali Average	B E N I S H A N G U L - G U M U Z			Benishangul -Gumuz Average
		Shinile	Jig Jiga	Liben		Metekel	Asosa	Kamashi	
<b>GLASS WARE</b>									
Glass for Tea (Durablex).....	No	4.23	5.22	4.17	4.42	3.00	3.00	3.09	3.03
<b>OTHER HOUSEHOLD EQUIPMENT</b>									
Kerosine Lamp.....	No	25.00	21.88	16.78	20.30	16.92	17.67	-	17.23
'Kuraz' Small Local Kerosine Lamp.....	No	1.00	1.00	-	1.00	1.41	1.04	1.33	1.25
Flash Light.....	No	6.46	7.00	7.37	7.08	6.07	6.07	6.20	6.13
Electric Bulb Philips(40/60 Watt).....	No	3.00	-	-	3.00	-	3.00	-	3.00
<b>HOUSEHOLD OPERATION</b>									
Hard Soap (Local).....	200gm	1.74	-	1.88	1.82	1.85	1.71	1.94	1.84
Hard Soap (Imported).....	200gm	2.39	-	2.57	2.49	2.33	2.37	2.49	2.41
Detergent (Omo).....	50gm	1.25	-	1.07	1.11	1.38	1.33	.92	1.31
Incense.....	Kg	-	-	8.00	8.00	9.63	15.78	7.53	10.28
Sandal Wood.....	No	.23	.21	.35	.28	.22	.29	.23	.24
Toilet Paper (Mamko).....	Roll	3.19	3.47	3.40	3.32	3.00	3.09	3.00	3.04
<b>DRY CLEANING</b>									
Dry Cleaning (Suit Men).....	No	-	-	-	-	-	-	-	-
<b>DOMESTIC SERVICE</b>									
Maid Servant.....	Month	47.60	63.33	53.24	53.77	18.86	28.78	28.70	23.22
Unskilled Service (Daily Laborer).....	Day	8.80	10.00	9.03	9.16	5.44	5.84	6.52	5.95

Table 1 Part 4 :- (Cont'd) Quarterly Average Retail Price of Goods and Services in Rural Areas by Killilil and Zone

		PRICE IN B I R R							
		K I L L I L I L A N D Z O N E S							
ITEM	UNIT	S O M A L I			Somali Average	B E N I S H A N G U L - G U M U Z			Benishangul -Gumuz Average
		Shinile	Jig Jiga	Liben		Metekel	Asosa	Kamashi	
<b>MEDICAL CARE</b>									
Ampicillin(250 mg) Local.....	56 Caps	15.04	20.22	17.69	16.55	17.19	17.20	18.72	17.48
Dichlorophine(500 mg) Local.....	6 Pills	1.42	-	2.00	1.64	-	1.73	1.52	1.65
Tetracycline(250mg) Local.....	56 Caps	8.18	13.60	8.22	9.42	12.56	10.97	9.50	11.04
Penicillin Injection(4 Mu. Local). Bottle		4.19	5.13	4.29	4.52	4.97	4.86	4.43	4.77
Chloramphenicol(250mg) Local.....	56 Caps	14.56	14.00	11.01	12.76	15.40	17.63	16.91	16.66
Dipron(500mg) Local.....	20 Pills	2.94	5.00	4.11	3.61	3.50	3.54	2.81	3.27
Cough Syrup (Berantine) Local.....	125cc	7.71	10.67	14.00	9.33	9.30	9.14	7.79	8.80
Bactrim(480mg) Local.....	30 Pills	8.70	6.88	8.73	8.31	11.00	2.40	-	8.13
Vermox(100mg) Local.....	12 Pills	3.17	2.07	2.30	2.56	3.69	-	2.20	3.08
Mezel(250mg) Local.....	30 Caps	4.89	5.50	6.36	5.50	6.18	5.49	4.81	5.58
Asprin (300 mg) Local.....	20 Pills	2.08	2.31	3.00	2.44	2.88	2.31	2.06	2.44
<b>OTHER MEDICAL EXPENSES</b>									
Doctor's Fee (Government).....	per visit	.71	1.00	1.00	.85	.65	2.00	.50	.89
Doctor's Fee (Private).....	per visit	6.50	10.00	-	7.20	-	-	-	-
Injection (Service Charge).....	Once	.75	1.67	1.36	1.36	.50	.50	.50	.50
<b>TRANSPORT AND COMMUNICATION</b>									
<b>TRANSPORT</b>									
Benzene.....	Lt	-	2.82	5.62	5.09	-	3.44	-	3.44
Motor Oil (Mobil).....	Lt	-	-	-	-	-	19.00	-	19.00
Car Washing and Greasing.....	No	-	-	-	-	-	-	-	-
Animal Transport fare.....	Trip	-	-	-	-	21.41	-	-	21.41
Cart Fare.....	Trip	-	-	-	-	-	-	-	-

Table 1 Part 4 :- (Cont'd) Quarterly Average Retail Price of Goods and Services in Rural Areas by Killil and Zone

		P R I C E I N B I R R							January 2000 - March 2000
									Tirr 1992 - Megabit 1992
		K I L L I L A N D Z O N E S							
ITEM	UNIT	S O M A L I			Somali Average	B E N I S H A N G U L - G U M U Z			Benishangul - Gumuz Average
		Shinile	Jig Jiga	Liben		Metekel	Asosa	Kamashi	
<b>ENTERTAINMENT AND EDUCATION</b>									
<b>EQUIPMENT AND ACCESSORIES</b>									
T.V. Set Philips 21 inch(Colored)..... No		-	-	-	-	-	-	-	-
Cassette Recorded Original(Local Music)No		-	-	-	-	-	13.00	-	13.00
Radio Set Philips 3 Band..... No		-	-	-	-	-	183.33	-	183.33
Tape Recorder National (2 Speaker).... No		-	-	-	-	-	-	-	-
Expense for Photograph(Passport size)4Pho	4.00	-	-	20.00	10.40	-	8.04	-	8.04
Newspaper (Addis Zemen)..... No		-	-	-	-	-	.50	-	.50
<b>EDUCATION</b>									
Exercise Book (50 Leaves) Local..... No	2.07	2.67	2.30	2.19	1.90	1.99	2.32	2.06	
Pencil (China)..... No	.25	.25	.49	.38	.32	.26	.40	.33	
Ball Point-Bic England..... No	1.00	1.00	1.08	1.04	1.00	1.02	1.00	1.00	
Day School Fee-Public(Grade 7 & 8)..Month	-	-	-	-	-	-	-	-	
Day School Fee-Private(Grade 9-12)..Month	-	-	-	-	-	-	-	-	
Night School Fee-Government(Gr.9-12)Month	-	-	-	-	21.67	24.00	-	22.83	
<b>PERSONAL CARE AND EFFECTS</b>									
<b>PERSONAL CARE</b>									
Lux Toilet Soap..... 90gm	3.60	-	3.67	3.65	3.56	3.51	3.64	3.57	
Blade-TOPAZ..... No	.25	.25	.43	.35	.32	.28	.33	.31	
Hair Dressing (Traditional)..... No	-	-	-	-	1.26	2.19	1.00	1.59	
Hair Dressing (Modern)..... No	-	-	-	-	-	7.00	-	7.00	
Barbery (Mens Hair Cut)..... No	3.00	3.13	3.00	3.04	1.50	2.33	1.35	1.77	
Paraffin Hair Oil..... 330cc	8.50	9.83	10.05	9.77	9.90	13.78	15.00	12.01	
Zenith Hair Oil..... 330cc	8.43	8.87	10.07	9.18	9.24	10.36	9.70	9.73	

Table 1 Part 4 :- (Cont'd) Quarterly Average Retail Price of Goods and Services in Rural Areas by Killil and Zone

		PRICE IN BIRR							January 2000 - March 2000
									Tirr 1992 - Megabit 1992
KILLIL AND ZONES									
ITEM	UNIT	SOMALI			Somali Average	BENISHANGUL-GUMUZ			Benishangul-Gumuz Average
		Shinile	Jig Jiga	Liben		Metekel	Asosa	Kamashi	
<b>PERSONAL EFFECTS</b>									
Umbrella-Men Medium (Local).....	No	20.00	-	-	20.00	27.37	26.29	27.29	27.05
Umbrella-Women Medium (Imported).....	No	22.00	-	-	22.00	23.46	25.13	25.21	24.36
Hand Bag (Imported Synthetic).....	No	-	-	-	-	-	-	-	-
Belt (Local) Machine Made.....	No	9.67	-	-	9.67	11.81	9.52	10.06	10.43
Belt (Local) Hand Made.....	No	-	-	-	-	1.83	-	2.75	2.06
<b>JEWELLERY</b>									
Seiko-21 Jewels Automatic (Men).....	No	-	-	-	-	-	-	-	-
Seiko-21 Jewels Automatic (Women).....	No	-	-	-	-	-	-	-	-
Earrings (4gm 18 carat Local).....	Pair	-	-	-	-	-	266.00	-	266.00
Neck Laces (6gm 21 carat Imported).....	No	-	-	-	-	-	300.00	-	300.00
Rings (4gm 18 carat Local).....	No	-	-	-	-	-	264.44	-	264.44
<b>LIVESTOCK AND DRAUGHT ANIMALS</b>									
<b>LIVESTOCK</b>									
Sheep (10-15Kg).....	No	63.97	48.06	36.39	50.77	62.26	56.15	59.92	59.59
Goat (10-15Kg).....	No	66.67	43.44	32.55	47.39	55.49	46.85	44.58	49.81
Heifer (2-4 Years).....	No	-	260.00	362.22	294.07	385.00	326.67	315.75	341.44
Cow (4 Years and Above).....	No	-	440.00	441.29	440.56	633.80	488.44	533.48	546.09
Bull (2-4 Years).....	No	-	452.78	241.67	347.22	406.25	392.75	295.71	378.77
Ox (4 Years and Above).....	No	-	990.00	682.50	934.09	688.75	637.00	567.73	633.52
Hen (Indigenous).....	No	2.92	4.93	4.61	4.27	8.42	7.69	8.72	8.28
Cock (Indigenous).....	No	6.80	7.67	6.85	7.04	11.40	11.81	13.38	12.17

Table 1 Part 4 :- (Cont'd) Quarterly Average Retail Price of Goods and Services in Rural Areas by Killil and Zone

		P R I C E I N B I R R							January 2000 - March 2000	1992 - Megabit	1992
		K I L L I L A N D Z O N E S									
ITEM	UNIT	S O M A L I			Somali Average	B E N I S H A N G U L - G U M U Z			Benishangul - Gumuz Average		
		Shinile	Jig Jiga	Liben		Metekel	Asosa	Kamashi			
<b>DRAUGHT ANIMALS</b>											
Donkey.....	No	-	256.25	240.83	247.00	250.84	323.19	283.08	285.17		
Horse.....	No	-	-	-	-	-	-	-	-		
Mule.....	No	-	-	-	-	-	-	-	-		
<b>FARM EQUIPMENT (INDUSTRIAL PRODUCT)</b>											
Sickel.....	No	9.19	18.33	-	13.11	14.73	8.86	8.09	10.31		
Pick Axe ('Doma').....	No	-	-	-	-	-	25.00	-	25.00		
'Gejera'.....	No	-	-	-	-	-	18.33	-	18.33		
<b>FARM EQUIPMENT (HAND MADE)</b>											
'Mofer'.....	No	-	-	-	-	-	-	-	-		
'Kember'.....	No	-	-	-	-	-	-	-	-		
'Digr'.....	No	-	-	-	-	-	-	-	-		
Plough.....	No	15.00	-	-	15.00	-	19.00	12.44	16.73		
Sickel.....	No	-	-	-	-	1.69	5.41	2.83	3.60		
'Wegel'.....	No	4.00	-	-	4.00	-	7.89	5.67	7.00		
<b>MISCELLANEOUS GOODS AND SERVICES</b>											
Coffine (Medium Quality).....	No	-	-	-	-	-	277.78	121.67	215.33		

1. The first part of the document discusses the importance of maintaining accurate records of all transactions. It emphasizes that every entry should be supported by a valid receipt or invoice.

2. The second part outlines the procedures for handling discrepancies between the recorded amounts and the actual cash received. It suggests a systematic approach to identify the source of the error.

3. The third part details the process of reconciling the accounts at the end of each month. It includes a checklist of items to verify, such as bank statements and outstanding checks.

4. The fourth part provides guidelines for the safekeeping of financial documents. It recommends using fireproof safes and maintaining digital backups of all records.

5. The fifth part discusses the role of the accounting department in providing timely and accurate financial reports to management. It highlights the need for clear communication and collaboration.

6. The sixth part covers the requirements for external audits. It lists the documents and information that must be prepared in advance to facilitate the audit process.

7. The seventh part addresses the issue of tax compliance. It provides an overview of the current tax laws and offers advice on how to optimize the company's tax position.

8. The eighth part concludes with a summary of the key points discussed in the document. It reiterates the importance of transparency, accuracy, and regular communication in all financial matters.

PART - V

1. 2. 3. 4. 5. 6.

Table 1 Part 5 :- (Cont'd) Quarterly Average Retail Price of Goods and Services in Rural Areas by Killil and Zone

January 2000 - March 2000  
Tirr 1992 - Megabit 1992

## P R I C E I N B I R R

ITEM	UNIT	K I L L I L A N D Z O N E S													SNNPR Average
		S O U T H E R N N A T I O N S , N A T I O N A L I T I E S A N D P E O P L E S ' R E G I O N													
		Gurage	Hadiya	Kembata Alaba Tembaro	Sidama	Gedeo	Semen Omo	Debub Omo	Keficho Shekicho	Bench Maji	Yem Spec. Wereda	Amaro Spec. Wereda	Burji Spec. Wereda	Konso Spec. Wereda	

## CEREALS UNMILLED

'Teff' White .....	Kg	2.15	2.07	2.35	2.25	2.87	1.92	2.30	1.96	2.29	1.84	2.03	2.37	2.08	1.91	2.17
'Teff' Mixed.....	Kg	1.85	1.90	2.11	2.05	2.59	1.87	2.34	1.73	2.05	1.59	1.83	2.12	1.90	1.92	1.97
'Teff' Black (Red).....	Kg	1.81	1.96	1.92	1.90	2.32	1.91	2.19	1.79	1.87	1.53	1.81	1.92	1.74	1.22	1.83
Wheat White.....	Kg	1.76	1.42	1.53	1.84	1.94	1.78	1.83	1.33	1.55	1.45	1.55	1.59	1.47	1.31	1.60
Wheat Mixed.....	Kg	1.66	1.35	1.58	1.87	1.84	1.46	1.74	1.39	1.77	1.37	1.11	1.59	1.44	1.26	1.50
Wheat Black.....	Kg	1.87	1.35	1.46	1.70	1.67	1.51	1.69	1.34	1.70	1.30	1.48	1.55	1.37	1.39	1.49
Barley White.....	Kg	1.41	1.52	1.70	1.44	1.53	1.75	1.09	1.11	.94	1.37	1.34	1.63	1.42	1.24	1.43
Barley Mixed.....	Kg	1.20	1.49	1.69	1.72	1.54	1.61	1.06	.93	1.13	1.35	.89	1.29	1.76	1.35	1.33
Barley Black.....	Kg	1.53	1.54	1.65	-	1.97	1.78	.95	1.15	.89	1.34	1.35	-	1.37	1.20	1.39
Barley for Beer.....	Kg	-	-	1.67	1.68	1.92	-	-	-	-	-	-	-	-	-	1.78
Maize.....	Kg	1.15	1.32	1.26	1.29	1.28	1.12	1.30	.93	.59	1.14	1.12	1.46	1.40	1.15	1.16
Durrah.....	Kg	1.18	1.24	1.23	-	-	-	1.19	.78	.55	.84	-	1.77	1.65	1.23	1.06
Sorghum Yellow.....	Kg	-	1.10	1.60	-	-	.71	1.09	1.18	.50	-	-	-	1.45	1.17	1.02
Sorghum White.....	Kg	-	1.03	1.25	-	1.75	.81	1.21	.79	.62	1.01	-	1.52	1.66	1.15	1.16
Sorghum Red.....	Kg	1.00	1.10	1.10	1.00	1.28	.97	1.22	.70	.52	1.00	1.42	1.49	1.35	1.10	1.06
African Millet.....	Kg	1.53	2.14	1.49	-	2.00	-	1.73	1.37	1.55	-	-	-	1.91	.91	1.61
Rice.....	Kg	5.05	4.94	5.00	4.99	5.00	5.00	-	5.13	4.86	5.25	-	6.00	-	5.00	5.06
Oats.....	Kg	-	4.33	1.77	3.00	-	2.19	-	-	-	1.67	-	-	-	-	2.08
Hulled Barley.....	Kg	-	-	-	-	-	-	1.43	1.08	-	1.17	-	-	1.23	1.24	1.30

## CEREALS MILLED

'Teff' White.....	Kg	2.81	-	-	3.20	3.04	-	-	-	-	-	-	-	-	-	3.11
'Teff' Mixed.....	Kg	3.66	-	-	2.68	3.51	-	-	-	-	-	-	-	-	-	3.08
'Teff' Black (Red).....	Kg	3.32	-	-	2.45	2.56	-	-	-	-	-	-	-	-	-	2.61
Wheat White.....	Kg	-	-	-	2.39	2.30	-	-	-	-	-	-	-	-	-	2.38
Wheat Mixed.....	Kg	-	-	-	2.21	2.30	-	-	-	-	-	-	-	-	-	2.22
Barley White.....	Kg	-	-	-	1.38	2.28	-	-	-	-	-	-	-	-	-	2.10
Barley Mixed.....	Kg	-	-	-	-	2.23	1.19	-	-	-	-	-	-	-	-	2.17

Table 1 Part 5 :- (Cont'd) Quarterly Average Retail Price of Goods and Services in Rural Areas by Killil and Zone

		PRICE IN BIRR														January 2000 - March 2000
		KILLIL AND ZONES														Tirr 1992 - Megabit 1992
ITEM	UNIT	SOUTHERN NATIONS, NATIONALITIES AND PEOPLES' REGION														SNNPR Average
		Gurage	Hadiya	Kembata Alaba Tembaro	Sidama	Gedeo	Semen Omo	Debub Omo	Keficho Shekicho	Bench Maji	Yem Spec. Wereda	Amaro Spec. Wereda	Burji Spec. Wereda	Konso Spec. Wereda	Dirashe Special Wereda	
Maize.....	Kg	1.66	1.62	1.57	1.55	1.87	1.44	1.99	1.39	1.03	1.58	-	-	-	-	1.61
Oats.....	Kg	5.82	4.75	4.57	4.50	-	4.63	-	-	-	1.53	-	-	-	-	4.52
Sorghum.....	Kg	-	-	1.40	-	-	-	-	-	.46	1.09	-	-	-	-	1.18
Durrah.....	Kg	-	-	-	-	-	-	-	-	-	-	-	-	-	-	-
'Furno Duket' Locally Processed..	Kg	3.47	3.00	3.78	3.55	3.35	4.13	4.25	4.54	4.16	3.88	3.50	4.00	-	4.30	3.93
<b>PULSES UNMILLED</b>																
Horse Beans.....	Kg	2.07	2.20	2.29	2.40	2.38	1.98	1.92	1.72	1.82	2.39	2.04	2.12	1.49	1.34	2.06
Peas White.....	Kg	2.77	-	2.82	2.30	2.26	2.24	1.89	1.78	2.03	2.88	2.03	-	1.87	1.39	2.26
Peas Black.....	Kg	2.45	2.73	2.70	2.15	2.44	2.53	2.62	1.74	1.55	2.45	2.42	1.98	1.83	2.08	2.36
Peas Mixed.....	Kg	2.38	2.84	2.79	2.52	2.49	2.09	1.85	1.79	1.85	2.47	2.13	2.19	1.71	1.62	2.27
Soya Beans.....	Kg	-	-	-	-	-	-	2.00	-	-	-	-	-	-	-	2.00
Chick Peas.....	Kg	2.01	2.42	2.58	2.38	2.83	2.15	3.25	3.55	3.32	2.96	2.83	2.20	1.74	1.48	2.43
Lentils.....	Kg	3.61	4.10	4.63	4.33	4.61	3.68	3.59	4.25	4.37	3.81	3.39	3.32	1.92	2.52	3.90
Haricot Beans.....	Kg	1.46	2.15	1.92	1.99	2.28	-	1.28	1.54	.75	-	2.00	1.42	1.31	1.17	1.65
Lima Beans.....	Kg	1.88	1.19	1.42	1.60	1.94	1.30	1.36	1.27	.91	1.54	1.49	1.43	1.25	1.01	1.33
Vetch.....	Kg	1.68	-	2.42	.60	2.00	-	-	1.93	.55	-	-	-	-	1.78	1.75
Fenugreek.....	Kg	5.19	5.89	5.61	4.38	5.30	6.76	8.30	5.17	6.11	5.58	6.34	3.15	9.81	7.74	5.84
<b>PULSES MILLED OR SPLIT</b>																
Horse Beans Milled.....	Kg	4.06	4.30	4.74	4.53	4.95	4.73	3.39	4.64	4.65	5.13	5.08	-	-	-	4.66
Peas Milled.....	Kg	4.75	4.76	6.74	5.18	4.62	4.84	5.55	5.16	5.10	5.34	5.10	-	7.06	-	5.24
Chick Peas Milled.....	Kg	-	-	2.44	-	-	-	5.00	-	-	5.00	-	-	-	-	3.08
Mixed Pulses Milled.....	Kg	4.06	3.98	5.79	4.87	4.63	4.62	5.65	4.50	4.23	3.84	5.00	5.00	5.55	5.45	4.75
Vetch Milled.....	Kg	4.17	-	4.22	-	4.53	3.69	-	3.84	4.50	5.33	-	-	-	-	4.19
Peas Split.....	Kg	4.79	4.21	4.95	4.83	4.55	5.19	6.06	4.65	5.12	5.13	5.49	5.00	5.18	5.25	5.03
Peas Split(Roasted).....	Kg	-	4.69	4.52	5.00	-	-	6.50	-	-	-	-	-	-	-	5.00
Horse Beans Split(Roasted).....	Kg	4.42	3.65	4.24	3.70	-	-	-	3.91	4.29	5.00	5.00	-	-	-	4.01
Lentils Split.....	Kg	5.31	5.44	5.87	5.02	5.62	5.48	6.34	6.10	5.79	5.37	5.19	5.45	5.67	6.20	5.63

Table 1 Part 5 :- (Cont'd) Quarterly Average Retail Price of Goods and Services in Rural Areas by Killil and Zone

January 2000 - March 2000  
Tirr 1992 - Megabit 1992

## P R I C E I N B I R R

K I L L I L A N D Z O N E S																
ITEM	UNIT	S O U T H E R N N A T I O N S, N A T I O N A L I T I E S A N D P E O P L E S' R E G I O N													SNNPR Average	
		Gurage	Hadiya	Kembata Alaba Tembaro	Sidama	Gedeo	Semen Omo	Debub Omo	Keficho Shekicho	Bench Maji	Yem Spec. Wereda	Amaro Spec. Wereda	Burji Spec. Wereda	Konso Spec. Wereda		Dirashe Special Wereda
Vetch Split(Roasted).....	Kg	-	-	3.66	-	-	-	-	-	-	-	-	-	-	3.66	
Chick Peas Split(Roasted).....	Kg	-	-	-	-	-	-	-	-	-	-	-	-	-	-	
Fenugreek Milled.....	Kg	12.00	11.13	8.07	7.10	11.00	8.00	9.95	6.27	9.09	6.83	11.25	-	9.30	8.00	8.83
<b>OIL SEEDS</b>																
Niger Seed.....	Kg	3.44	4.83	-	5.00	4.85	-	-	5.51	4.44	3.21	-	-	9.44	-	4.90
Linseed White.....	Kg	-	4.06	-	-	-	3.55	3.80	6.21	4.70	-	-	3.18	-	9.84	4.79
Linseed Black.....	Kg	5.39	3.84	4.20	3.86	5.05	4.57	4.58	3.34	4.48	3.75	5.17	3.89	3.27	3.76	4.10
Sesame Seed.....	Kg	-	-	3.64	-	-	4.65	4.62	6.79	4.45	-	-	-	6.79	2.47	5.13
Sunflower.....	Kg	3.28	4.65	3.90	3.92	4.14	-	1.22	-	-	-	3.38	-	1.20	1.29	2.10
Castor Beans.....	Kg	2.32	1.48	2.56	1.22	2.34	1.26	1.74	-	1.34	-	-	-	2.48	1.22	1.85
Rape Seed.....	Kg	3.50	5.34	4.72	4.17	4.01	3.55	2.83	2.54	3.59	1.92	4.50	3.69	2.97	3.47	3.64
Ground Nut Shelled.....	Kg	-	4.00	6.05	5.75	5.19	-	5.00	4.08	-	-	-	-	-	-	5.06
<b>PREPARED CEREAL PRODUCTS</b>																
Spaghetti (Local) Without Egg....	Kg	5.36	4.86	4.85	5.14	6.48	4.83	6.11	6.06	6.03	5.70	5.00	-	5.00	-	5.42
Pastini.....	Kg	-	-	8.00	-	8.06	-	-	7.77	-	-	-	-	-	-	7.92
Macaroni (Local) Without Egg....	Kg	5.01	4.90	5.01	5.13	5.21	5.05	5.25	5.73	5.60	5.01	4.96	5.50	5.40	-	5.25
'Fafa' Flour.....	kg	-	8.34	5.57	7.58	8.11	-	-	9.25	9.00	-	10.00	-	-	9.07	8.14
'Dube' Flour.....	kg	2.56	-	4.47	5.13	5.38	-	-	5.04	4.13	-	6.63	-	-	-	5.02
<b>BREAD AND OTHER PREPARED FOODS</b>																
'Enjera' ('Teff' Mixed).....	325gm	.67	.55	.65	.92	.89	.45	.45	.38	-	.44	.57	.83	.75	.50	.59
'Dabo' (Traditional Ambasha)..	350gm	-	.64	.48	-	.84	-	-	-	-	.35	-	.82	-	-	.60
'Dabo' (Traditional Sheleto)..	350gm	.91	.46	.45	1.05	-	.30	-	-	-	.60	.54	.80	.47	-	.54
Bread Wheat (Bakery).....	350gm	1.36	.77	1.26	1.18	1.15	.69	2.25	1.19	1.37	1.39	1.21	.87	.99	-	1.20

Table 1 Part 5 :- (Cont'd) Quarterly Average Retail Price of Goods and Services in Rural Areas by Killil and Zone

January 2000 - March 2000  
Tirr 1992 - Megabit 1992

PRICE IN BIRR

ITEM	UNIT	KILLIL AND ZONES														SNNPR Average
		SOUTHERN NATIONS, NATIONALITIES AND PEOPLES' REGION														
		Garage	Hadiya	Kembata Alaba Tembaro	Sidama	Gedeo	Semen Omo	Debub Omo	Keficho Shekicho	Bench Maji	Yem Spec. Wereda	Amaro Spec. Wereda	Burji Spec. Wereda	Konso Spec. Wereda	Dirashe Special Wereda	
<b>MEAT</b>																
Beef .....	Kg	10.78	11.44	13.32	8.10	9.29	9.47	9.00	9.46	8.83	9.70	7.98	11.96	4.92	7.30	9.29
<b>FISH AND FISH PRODUCTS</b>																
Fish Fresh.....	Kg	-	-	-	-	-	-	-	-	-	-	1.48	-	-	1.15	1.30
Sardines (Imported).....	125gm	-	6.25	-	-	-	-	-	-	-	-	-	-	7.58	-	6.78
<b>DIARY PRODUCTS AND EGG</b>																
Cow Milk (Unpasteurized).....	Lt	2.83	2.11	3.02	2.25	2.89	-	.93	1.78	1.28	3.03	3.74	3.48	-	2.57	2.51
Cow Milk (pasteurized).....	Lt	-	-	-	-	2.27	.79	-	-	-	-	-	-	-	-	1.38
Camel Milk.....	Lt	-	-	-	-	-	-	-	-	-	-	-	5.58	-	-	5.58
Goat Milk.....	Lt	-	-	-	-	-	-	-	-	-	-	-	-	-	-	-
Powdered Milk (Edget).....	450gm	-	16.95	20.67	15.33	15.56	-	-	20.00	-	-	-	16.38	20.17	-	16.88
Yoghurt (Traditional).....	Lt	4.19	4.75	3.76	3.76	4.76	4.28	3.26	2.50	3.37	-	-	-	-	-	3.66
Cheese Cottage.....	Kg	6.30	7.17	7.64	-	9.49	4.59	7.03	3.16	4.66	4.05	-	-	-	-	5.83
Egg (Traditional).....	Dozen	3.74	3.66	3.96	3.77	4.55	3.08	2.84	3.63	4.01	3.30	2.84	3.42	2.52	2.50	3.51
<b>OILS AND FATS</b>																
Butter Unrefined.....	Kg	25.40	26.39	28.12	24.53	32.12	21.27	16.62	19.15	18.59	31.28	28.71	24.47	20.00	20.74	23.50
Cooking Oil (Imported).....	Lt	14.00	13.55	14.26	12.94	12.33	13.71	17.96	16.00	14.53	14.67	14.58	14.04	12.92	26.91	14.57
Cooking Oil (Local).....	Lt	13.24	15.95	14.72	12.93	13.73	18.62	19.60	15.08	15.51	13.49	15.99	15.81	-	15.13	14.85

Table 1 Part 5 :- (Cont'd) Quarterly Average Retail Price of Goods and Services in Rural Areas by Killil and Zone

January 2000 - March 2000  
Tirr 1992 - Megabit 1992

PRICE IN BIRR

K I L L I L A N D Z O N E S																
ITEM	UNIT	S O U T H E R N N A T I O N S , N A T I O N A L I T I E S A N D P E O P L E S ' R E G I O N														SNNPR Average
		Gurage	Hadiya	Kembata Alaba Tembaro	Sidama	Gedeo	Semen Omo	Debub Omo	Keficho Shekicho	Bench Maji	Yem Spec. Wereda	Amaro Spec. Wereda	Burji Spec. Wereda	Konso Spec. Wereda	Dirashe Special Wereda	
<b>VEGETABLES AND FRUITS</b>																
<b>VEGETABLES (FRESH)</b>																
Ethiopian Kale.....	Kg	1.02	.74	.78	.78	1.09	.96	.58	.56	.90	.86	.47	.59	.47	.35	.78
Cabbage.....	Kg	1.33	.48	.89	2.00	1.75	1.54	.67	.72	1.06	-	-	-	.75	.68	1.08
Lettuce.....	Kg	.90	-	-	-	-	-	-	-	-	-	-	-	-	-	.90
Spinach.....	Kg	-	-	-	-	-	-	-	-	-	-	-	-	-	-	-
Carrot.....	Kg	2.17	.95	.78	1.53	1.94	1.19	1.34	.63	-	1.37	-	1.03	-	.38	1.15
Tomatoes.....	Kg	1.56	1.74	1.54	1.89	2.09	2.83	1.36	1.68	1.98	1.22	1.26	.90	1.65	1.07	1.59
Onions.....	Kg	2.65	3.71	2.89	3.05	3.69	3.64	1.16	4.18	4.31	3.58	3.12	1.43	1.59	1.25	2.87
Garlics.....	Kg	5.13	6.13	4.95	5.80	5.13	5.72	9.22	8.18	8.79	6.57	5.61	2.79	9.74	6.64	6.69
Leaks.....	Kg	-	-	4.13	3.00	3.26	-	-	3.22	-	2.50	-	.96	-	-	3.19
Pepper Green.....	Kg	4.18	6.07	3.36	3.81	3.25	3.41	2.93	1.89	3.43	1.98	1.03	1.58	2.48	2.03	2.90
Pumpkin.....	Kg	.19	.64	.29	.53	-	.34	.36	.34	.55	.22	.26	.51	-	.32	.41
Green Peas.....	Kg	-	-	-	-	-	-	-	-	-	-	-	-	-	-	-
Beet Root.....	Kg	1.28	.97	.84	1.66	1.40	.69	1.07	1.41	1.53	.76	-	1.55	1.35	.71	1.06
Cauliflower.....	Kg	-	-	-	-	-	-	-	-	-	-	.21	-	-	-	.21
<b>FRUITS FRESH</b>																
Banana.....	Kg	1.43	1.14	1.17	1.03	1.27	.54	.64	.73	.59	.86	.49	1.28	.77	.85	.90
Orange.....	Kg	1.24	1.34	1.47	1.14	2.10	.75	.53	.91	1.38	.65	-	.99	.89	.95	1.16
Lemon.....	Kg	2.12	2.22	2.70	2.23	4.51	1.19	.58	1.38	1.44	1.69	.58	.95	.77	.79	1.79
Mandarine.....	Kg	-	-	-	-	-	-	-	-	-	-	-	-	-	-	-
Papaya.....	Kg	.71	-	.90	.70	1.03	.50	.27	.38	.27	.51	.35	.46	.51	.46	.49
Grapes.....	Kg	-	-	-	-	-	-	-	-	-	-	-	-	-	-	-
Avocado.....	Kg	4.54	2.04	2.10	1.65	1.51	1.25	4.50	-	-	-	2.61	3.12	-	-	1.79
Mango.....	Kg	3.54	-	2.92	-	-	1.45	1.01	1.82	.96	-	1.26	2.50	2.29	2.17	1.55
Cactus.....	Kg	-	-	-	-	-	-	-	-	-	-	-	-	-	-	-

Table 1 Part 5 :- (Cont'd) Quarterly Average Retail Price of Goods and Services in Rural Areas by Killilil and Zone

January 2000 - March 2000  
Tirr 1992 - Megabit 1992

## P R I C E I N B I R R

## K I L L I L I L A N D Z O N E S

ITEM	UNIT	S O U T H E R N N A T I O N S, N A T I O N A L I T I E S A N D P E O P L E S' R E G I O N														SNNPR Average
		Gurage	Hadiya	Kembata Alaba Tembaro	Sidama	Gedeo	Semen Omo	Debub Omo	Keficho Shekicho	Bench Maji	Yem Spec. Wereda	Amaro Spec. Wereda	Burji Spec. Wereda	Konso Spec. Wereda	Dirashe Special Wereda	
<b>SPICES</b>																
Pepper Whole.....	Kg	14.13	18.43	10.96	10.48	11.09	12.99	-	4.76	13.89	5.50	-	-	-	5.14	12.39
Black Pepper(Local).....	Kg	-	25.73	47.62	-	-	-	20.00	-	33.33	-	-	-	-	-	29.03
Long Pepper(Local).....	Kg	17.30	17.10	22.64	20.19	16.27	16.06	-	7.68	8.00	7.42	-	-	-	-	16.96
White Cumin(Bishop's Weed) Local.	Kg	10.96	11.67	9.74	8.53	8.23	9.44	11.84	7.17	10.02	8.06	9.67	8.64	13.33	10.50	10.01
Black Cumin(Local).....	Kg	10.67	12.09	10.31	8.29	10.21	9.94	12.09	7.75	10.25	10.02	9.22	8.35	13.28	9.79	10.25
Ginger Dry(Local).....	Kg	-	2.33	15.85	1.84	-	1.28	5.39	-	-	-	-	-	-	-	6.25
Ginger Wet(Local).....	Kg	3.42	1.82	1.23	1.97	1.79	1.78	2.66	2.57	2.01	2.42	1.72	2.49	3.60	2.20	2.16
Cloves(Imported).....	Kg	62.50	50.00	37.25	-	50.00	120.00	-	82.14	-	-	-	-	-	-	65.71
Cinnamon(Imported).....	Kg	66.66	100.00	70.50	-	-	100.00	-	62.50	-	-	-	-	-	-	77.49
Cardamon(Local).....	Kg	19.48	20.46	16.64	17.97	16.42	16.99	12.24	9.56	5.31	11.98	13.89	11.62	16.04	18.33	16.41
Tumeric Flour(Local).....	Kg	5.06	5.69	5.02	5.88	4.92	5.58	9.12	5.47	5.08	5.27	7.24	6.28	-	7.63	5.66
Chillies Whole.....	Kg	16.15	15.83	13.11	7.46	11.58	8.21	8.89	5.85	15.82	12.04	4.82	-	14.49	17.57	13.02
Basil Dry.....	Kg	2.27	7.32	6.74	5.67	5.01	14.17	1.61	7.76	5.33	-	4.00	-	2.21	1.10	4.81
<b>POTATOES, OTHER TUBERS AND STEMS</b>																
Potato.....	Kg	1.22	.95	1.04	.86	1.08	.79	.87	1.54	2.24	1.78	-	1.26	.83	.73	1.08
Sweet Potato.....	Kg	.77	.34	.58	.63	.88	.36	.61	.49	.62	.34	.46	1.06	.54	.50	.59
'Kocho' (Unprocessed).....	Kg	.43	.41	.70	.64	.68	.50	.44	.50	.13	.15	.47	.94	.43	.59	.54
'Bula'.....	Kg	2.54	1.37	2.23	1.06	2.42	2.13	.26	1.26	3.89	2.12	1.79	1.21	1.18	1.52	1.87
<b>COFFEE, TEA, CHAT AND BUCK-THORN LEAVES</b>																
Tea Leaves(Local).....	100gm	1.96	2.35	1.89	2.10	1.94	2.59	2.22	2.12	2.22	2.26	2.07	2.22	2.00	2.08	2.12
Coffee Whole.....	Kg	7.71	5.28	3.37	3.66	4.36	3.73	3.02	4.08	2.77	4.46	3.55	5.11	2.69	4.10	4.28
Coffee Beans.....	Kg	12.51	11.37	10.45	8.41	9.71	9.46	7.96	7.97	5.01	12.33	10.16	10.67	7.32	10.02	9.32
Coffee Leaves.....	Kg	1.30	-	2.06	-	-	-	.99	1.09	.79	-	-	-	.50	1.01	.94
Buck Thorn Leaves.....	Kg	.89	1.45	2.60	1.12	-	-	1.36	1.28	-	-	-	.89	2.03	.09	1.72
'Chat'.....	Kg	6.56	5.68	6.67	5.49	5.26	8.43	5.83	7.30	4.42	7.09	2.07	2.90	4.31	17.42	5.97

Table 1 Part 5 :- (Cont'd) Quarterly Average Retail Price of Goods and Services in Rural Areas by Killilil and Zone

January 2000 - March 2000  
Tirr 1992 - Megabit 1992

PRICE IN BIRR

KILLILIL AND ZONES																
ITEM	UNIT	SOUTHERN NATIONS, NATIONALITIES AND PEOPLES' REGION														SNNPR Average
		Gurage	Hadiya	Kembata Alaba Tembaro	Sidama	Gedeo	Semen Omo	Debub Omo	Keficho Shekicho	Bench Maji	Yem Spec. Wereda	Amaro Spec. Wereda	Burji Spec. Wereda	Konso Spec. Wereda	Dirashe Special Wereda	
Malt-Barley.....	Kg	2.91	2.52	3.00	3.97	3.39	4.79	1.83	1.59	2.17	3.05	-	3.45	-	-	2.84
Malt-Wheat.....	Kg	2.53	2.20	2.77	3.51	4.32	4.88	-	-	-	2.30	-	-	-	-	2.85
<b>OTHER FOOD ITEMS</b>																
Salt.....	Kg	1.54	1.65	1.71	2.00	2.16	1.64	2.29	2.10	2.45	1.58	2.19	3.04	1.70	1.84	1.97
Sugar.....	Kg	5.93	6.09	5.78	5.37	5.70	6.00	7.04	6.30	6.05	6.25	6.40	7.69	7.10	7.11	6.18
Honey.....	Kg	11.88	11.42	10.77	10.19	10.05	10.28	10.70	10.18	8.20	9.09	-	9.17	9.54	8.22	10.32
Canned Tomato (Local).....	410gm	7.86	6.56	6.78	-	6.50	6.56	11.71	-	8.78	7.00	-	8.78	10.90	-	8.27
<b>FOOD TAKEN AWAY FROM HOME</b>																
Cup of Tea.....	No	.23	.24	.29	.25	.26	.24	.29	.25	.35	.26	.28	.25	.30	.22	.27
Cup of Coffee.....	No	.68	.72	.72	.69	.62	.60	.50	.50	.44	.60	.44	.57	.50	.50	.58
Cup of Milk.....	No	1.00	.70	.92	.94	.79	.75	-	.50	.55	-	-	-	-	-	.75
'Key Wot Yebere'.....	One Meal	3.25	3.78	4.35	4.33	5.58	3.38	4.22	3.35	3.65	-	4.71	3.80	2.55	2.78	3.83
'Key Wot Yebeg/Yefyel'.....	One Meal	3.61	3.97	5.24	5.40	5.67	3.60	4.31	3.68	3.60	4.58	5.00	4.00	2.57	2.56	4.09
<b>COST OF MILLING</b>																
Cereals.....	100Kg	11.55	14.91	13.54	17.54	14.31	14.54	19.50	17.06	16.28	10.39	20.36	16.00	13.86	14.57	15.23
Pulses.....	100Kg	11.54	15.13	13.97	19.69	16.00	17.50	18.00	17.02	18.15	10.29	20.00	-	10.00	-	15.79
Pepper Whole.....	100Kg	92.86	78.33	109.19	83.33	51.67	143.33	-	83.21	100.00	-	-	-	-	-	91.92
<b>BEVERAGES - NON ALCHOLIC</b>																
Ambo Mineral Water.....	500cc	1.81	1.89	1.94	2.04	2.10	2.00	2.89	2.80	2.73	2.00	2.22	2.50	2.50	2.00	2.18
Bure Mineral Water.....	500cc	1.50	1.67	1.79	2.00	2.12	-	4.16	2.75	2.97	-	-	-	-	-	2.21
Coca Cola/Fanta.....	300cc	1.83	1.82	2.08	2.01	2.01	2.11	3.34	2.20	2.32	2.12	2.05	2.50	2.23	2.16	2.14
Pepsi Cola/Mirinda.....	300cc	1.83	1.86	1.99	2.01	2.01	2.06	3.08	2.51	2.78	2.16	2.26	2.50	2.23	2.30	2.20

Table 1 Part 5 :- (Cont'd) Quarterly Average Retail Price of Goods and Services in Rural Areas by Killilil and Zone

January 2000 - March 2000  
Tirr 1992 - Megabit 1992

PRICE IN BIRR

		KILLILIL AND ZONES														
ITEM	UNIT	SOUTHERN NATIONS, NATIONALITIES AND PEOPLES' REGION														SNNPR Average
		Gurage	Hadiya	Kembata Alaba Tembaro	Sidama	Gedeo	Semen Omo	Debub Omo	Keficho Shekicho	Bench Maji	Yem Spec. Wereda	Amaro Spec. Wereda	Burji Spec. Wereda	Konso Spec. Wereda	Dirashe Special Wereda	

BEVERAGES - ALCOHOLIC

Araki (Local).....	900cc	26.71	29.14	25.55	26.89	25.43	30.33	30.58	29.21	31.79	-	28.75	-	25.48	27.20	27.28
Cognac (Local).....	900cc	-	30.56	26.22	24.06	26.03	-	-	30.00	-	-	-	-	32.82	-	26.63
Brandy (Local).....	900cc	28.00	30.56	26.37	24.00	25.69	-	30.33	30.00	-	-	-	-	28.31	-	26.60
Gin (Local).....	900cc	27.33	27.93	25.47	25.50	25.48	30.33	31.98	29.43	29.94	22.88	28.44	28.89	25.46	29.43	27.79
Saris Wine (Normal).....	750cc	5.93	6.52	5.59	6.03	6.20	8.00	-	-	9.13	8.80	7.00	-	6.11	5.83	6.67
'Katikalla'.....	Lt	6.64	7.37	7.37	4.90	4.09	6.46	6.51	6.36	4.58	5.42	2.99	2.87	5.49	5.18	5.72
Beer (Bedele).....	330cc	3.34	3.00	2.97	3.15	3.15	3.25	3.71	3.08	3.47	3.18	3.13	3.50	3.12	3.18	3.23
Beer (Harar).....	330cc	3.00	3.00	3.05	3.19	3.05	3.07	3.88	-	-	-	3.13	3.50	3.12	3.14	3.22
Beer (Meta Abo).....	330cc	3.28	3.03	3.16	3.24	3.12	3.00	3.37	3.17	3.45	3.12	3.32	3.50	3.33	3.50	3.20
'Tella'.....	Lt	.81	.77	.85	.70	.63	.65	2.90	.75	.94	.62	.99	.70	.70	.87	1.00
'Tej' (Mead).....	Lt	1.83	1.92	1.95	1.81	1.82	1.61	3.43	1.99	1.93	2.06	1.26	1.43	2.25	2.09	2.03

CIGARETTES AND TOBACCO

CIGARETTES

Nyala.....	Packet	3.98	4.19	4.03	4.01	4.18	4.59	4.68	4.55	4.38	4.42	4.56	4.38	4.35	4.60	4.32
Gissila.....	Packet	1.32	1.47	1.89	1.47	1.80	1.33	2.00	1.51	1.90	1.26	2.00	-	-	-	1.58
Rothmans.....	Packet	8.47	8.00	9.19	9.58	9.20	8.00	10.00	9.82	9.56	8.00	8.29	-	8.00	-	8.90

TOBACCO

'Gaya'.....	Kg	1.96	6.69	7.79	3.53	15.00	7.03	4.99	5.39	6.69	5.36	-	4.38	-	16.07	6.42
-------------	----	------	------	------	------	-------	------	------	------	------	------	---	------	---	-------	------

Table 1 Part 5 :- (Cont'd) Quarterly Average Retail Price of Goods and Services in Rural Areas by Killil and Zone

January 2000 - March 2000  
Tirr 1992 - Megabit 1992

## P R I C E I N B I R R

		K I L L I L A N D Z O N E S														
ITEM	UNIT	S O U T H E R N N A T I O N S , N A T I O N A L I T I E S A N D P E O P L E S ' R E G I O N														SNNPR Average
		Gurage	Hadiya	Kembata Alaba Tembaro	Sidama	Gedeo	Semen Omo	Debub Omo	Keficho Shekicho	Bench Maji	Yem Spec. Wereda	Amaro Spec. Wereda	Burji Spec. Wereda	Konso Spec. Wereda	Dirashe Special Wereda	

## CLOTHING AND FOOT WEAR

## CLOTHING

Abujedid(Akaki/Bahir Dar)91cm.	Meter	3.46	3.36	4.44	4.88	3.89	-	4.26	4.89	4.93	3.73	-	-	3.79	-	4.31
Abujedid(Komb./Arba Min.)150cm	Meter	5.03	5.59	5.56	5.21	5.00	5.82	6.21	6.31	6.27	5.64	5.93	-	5.00	5.50	5.66
Khaki(S-10,000 Twil)110cm.....	Meter	-	13.67	7.36	17.00	-	-	6.00	10.00	-	-	-	-	12.29	-	10.04
Khaki(Akaki)91cm.....	Meter	-	11.60	5.92	-	6.08	-	-	-	-	-	-	-	16.00	-	7.94
Wool-England 100%.....	Meter	-	-	-	-	-	-	-	-	-	-	-	-	-	-	-
Tetron(Arba Minch).....	Meter	-	14.40	16.08	-	-	-	19.00	30.00	-	-	-	-	-	-	18.36
Poplin(Dire Dawa)105cm.....	Meter	5.25	5.33	5.82	-	5.50	11.88	6.67	9.00	4.50	7.17	-	-	-	6.00	6.62
Poplin(Komb./Arba Minch)150cm.	Meter	8.17	11.17	10.39	11.45	11.17	15.00	14.69	10.33	-	-	-	-	-	-	11.81
Nylon(Mojo).....	Meter	9.02	9.00	9.56	9.96	10.28	10.83	12.00	10.17	9.64	9.88	-	-	-	11.33	9.87
Polyster(Arba Minch/Awasa)....	Meter	18.00	16.77	14.55	-	14.00	-	11.00	22.47	24.67	-	21.25	-	-	-	19.05
Jersi.....	Meter	-	15.94	12.57	20.82	-	13.11	-	12.94	17.38	16.00	-	-	-	-	14.67
Cotton.....	Kg	5.10	-	-	-	6.25	2.39	2.02	-	6.25	5.63	4.16	2.50	1.44	2.36	2.72

## COST OF TAILORING

Woolen Suit (Men).....	No	-	225.00	200.00	-	-	-	-	90.00	-	-	-	-	-	-	179.29
Khaki Suit (Men).....	No	-	29.17	34.05	52.19	74.44	24.39	52.70	26.13	29.64	33.50	-	33.33	24.44	-	35.27
Khaki Suit (Boys).....	No	-	24.83	22.89	27.50	49.44	19.22	37.50	15.78	23.18	21.73	65.00	25.40	19.33	-	23.69

## READY-MADE / FOR ADULTS

'Netela'.....	No	20.33	19.57	19.89	17.18	20.00	22.53	20.97	24.14	23.81	17.20	18.33	17.00	16.45	16.96	20.04
'Gabi'.....	No	50.71	55.38	57.91	63.71	77.91	57.69	51.74	62.37	57.09	48.17	44.59	49.30	32.00	46.17	55.75
Shirts Long Sleeved (Local).....	No	37.67	27.80	31.17	30.83	32.73	-	25.25	37.13	32.92	26.67	28.71	-	29.50	-	31.32
Shirts Short Sleeved (Local).....	No	-	-	21.67	24.00	-	-	30.00	30.00	25.00	-	-	-	25.00	-	25.58
Shirts Long Sleeved (Imported)....	No	41.50	42.00	57.09	69.78	92.41	64.78	71.11	53.48	54.36	65.00	65.00	36.56	66.88	61.67	62.07
Shirts Short Sleeved (Imported)....	No	-	-	38.07	-	101.11	-	61.78	63.33	39.00	-	45.00	-	56.67	-	58.85

Table 1 Part 5 :- (Cont'd) Quarterly Average Retail Price of Goods and Services in Rural Areas by Killil and Zone

January 2000 - March 2000  
Tirr 1992 - Megabit 1992

PRICE IN BIRR

KILLIL AND ZONES																
ITEM	UNIT	SOUTHERN NATIONS, NATIONALITIES AND PEOPLES' REGION													SNNPR Average	
		Garage	Hadiya	Kembata Alaba Tembaro	Sidama	Gedeo	Semen Omo	Debub Omo	Keficho Shekicho	Bench Maji	Yem Spec. Wereda	Amaro Spec. Wereda	Burji Spec. Wereda	Konso Spec. Wereda		Dirashe Special Wereda
Socks (Cotton) Imported.....	Pair	6.70	7.32	7.54	8.24	8.18	10.00	9.83	8.81	8.35	8.92	9.94	10.00	7.22	9.17	8.35
Sweater (Local) Men.....	No	-	-	41.50	58.33	68.33	-	-	34.40	-	-	-	-	-	-	51.35
Sweater (Local) Women.....	No	-	31.67	-	40.00	47.22	-	-	-	-	-	-	-	-	-	42.67
Shash (Imported).....	No	13.61	15.43	17.48	19.30	19.19	22.83	17.59	16.60	18.29	17.27	19.60	21.11	20.38	15.89	17.53
Singlets (Local) White.....	No	-	9.21	12.63	9.96	10.83	10.00	12.00	12.23	12.64	11.17	12.88	-	10.22	7.67	11.47
Jeans Trouser.....	No	76.32	96.33	82.47	87.83	94.44	97.50	131.11	87.16	93.10	86.11	81.43	81.67	98.64	78.09	88.62
Woolen Suit.....	No	-	-	-	-	-	-	-	-	-	-	-	-	-	-	-
'Kemisna Netela'.....	No	74.13	92.00	140.45	-	128.96	80.44	166.67	100.26	-	60.83	-	109.17	-	-	109.88
Sweater-Men (Imported).....	No	-	117.22	97.50	-	107.22	-	-	-	-	-	-	-	-	-	109.66
Sweater-Women (Imported).....	No	-	91.67	90.00	-	99.12	-	-	-	125.00	110.00	-	-	-	-	100.56
Nylon Dress.....	No	-	-	-	38.00	25.89	-	-	35.00	42.50	-	-	-	-	-	32.13
Tetron Trouser.....	No	-	-	-	-	-	-	-	60.00	-	25.00	-	-	70.00	-	60.83
Leather Jacket.....	No	-	407.78	-	-	526.00	-	-	-	-	-	-	-	-	-	455.07
Under Wear China.....	No	-	20.00	23.88	20.50	23.50	-	28.70	23.89	21.42	-	20.00	-	21.17	24.43	23.77
<b>READY-MADE / FOR CHILDREN</b>																
Sweater (Local) for Boys.....	No	-	20.00	16.90	38.33	18.77	-	11.69	15.70	14.25	12.60	-	-	-	6.67	16.21
Socks (Imported) Cotton.....	Pair	3.00	4.37	6.33	6.25	6.87	8.67	6.46	3.29	5.48	5.79	7.43	-	5.33	7.50	5.82
Jeans Trouser.....	No	-	57.67	71.09	-	63.67	-	-	48.67	95.00	-	-	42.83	59.40	-	60.96
Shirt Long Sleeved(Imported)Boys.	No	-	27.67	-	25.67	41.44	-	-	-	-	-	-	-	-	-	34.22
Sweater (England) for Girls.....	No	-	27.67	135.00	-	-	-	30.00	-	-	-	-	-	-	-	55.38
Short for Boys.....	No	-	-	8.95	-	7.67	5.28	15.21	5.64	14.25	7.67	11.06	7.33	13.29	9.27	10.26

Table 1 Part 5 :- (Cont'd) Quarterly Average Retail Price of Goods and Services in Rural Areas by Killil and Zone

PRICE IN BIRR

January 2000 - March 2000  
Tirr 1992 - Megabit 1992

KILLIL AND ZONES															
ITEM	UNIT	SOUTHERN NATIONS, NATIONALITIES AND PEOPLES' REGION													SNNPR Average
		Gurage	Hadiya	Kembata Alaba Tembaro	Sidama	Gedeo	Semen Omo	Debub Omo	Keficho Shekicho	Bench Maji	Yem Spec. Wereda	Amaro Spec. Wereda	Burji Spec. Wereda	Konso Spec. Wereda	

FOOTWEAR (MEN AND WOMEN)

Anbessa Leather Shoes Men(Local)Pair	-	-	-	-	-	-	-	72.50	-	-	-	-	-	-	72.50
Leather Shoes Men (Croft)..... Pair	-	-	-	-	-	-	-	123.75	-	-	-	-	-	-	123.75
Walking Shoes(Imp.) Non-Leather Pair	-	-	-	-	-	-	11.00	-	-	-	-	-	-	-	11.00
Canvas Shoes (Local) Men..... Pair	19.46	20.55	20.96	23.19	23.14	24.00	24.38	23.36	26.85	22.20	22.50	24.67	19.75	22.83	22.28
Canvas Shoes (China) Men..... Pair	23.20	25.22	22.71	24.50	24.00	22.00	28.33	24.67	29.07	-	26.20	-	-	-	24.56
Plastic Shoes (Local) Women.... Pair	10.48	12.23	11.34	11.04	10.37	11.74	12.93	10.78	11.37	9.16	10.50	11.42	7.80	11.20	11.14
Slippers Sponge Adult (China).. Pair	9.14	8.76	9.74	9.66	8.33	9.28	11.89	11.47	11.64	10.00	10.44	-	8.71	10.33	9.96
Boots for Men Plastic (Local).. Pair	45.00	45.29	-	44.00	41.53	-	61.96	47.60	44.83	-	45.00	-	-	46.67	47.86

Table 1 Part 5 :- (Cont'd) Quarterly Average Retail Price of Goods and Services in Rural Areas by Killil and Zone

January 2000 - March 2000  
Tirr 1992 - Megabit 1992

P R I C E I N B I R R

		K I L L I L A N D Z O N E S													
ITEM	UNIT	S O U T H E R N N A T I O N S A N D N A T I O N A L I T I E S P E O P L E S R E G I O N													SNNPR Average
		Gurage	Hadiya	Kembata Alaba T.	Sidama	Gedeo	Semen Omo	Debub Omo	Keficho Shekicho	Bench Maji	Yem Sp. Wereda	Amaro Spec.	Burji Spec.	Konso Spec.	

CONSTRUCTION MATERIALS, WATER, AND  
FUEL AND POWER

CONSTRUCTION MATERIALS

Cement/Bag/(Local).....	50Kg	36.17	34.73	33.07	35.90	33.87	36.44	46.44	-	46.39	-	37.29	-	-	-	36.18
Lime.....	Kg	.37	1.26	1.27	.93	.86	-	-	-	-	-	-	-	-	-	1.02
Nail (7cm - 12cm).....	Kg	8.85	7.65	7.45	8.73	8.23	6.71	10.13	9.35	9.17	8.81	8.43	8.78	9.77	10.56	8.61
Nail With Cape.....	Kg	10.98	10.85	11.38	11.55	10.79	10.64	14.07	13.39	13.23	10.67	11.00	13.44	14.08	12.00	11.80
Corrugated Iron Sheet (.2mm).....	No	-	-	-	32.00	38.65	-	-	-	-	-	-	-	-	-	37.65
Wood for House Construction('Atana')..	No	1.78	1.38	2.16	1.00	2.67	1.05	-	-	-	-	-	1.78	1.57	-	1.77
Wall Paints-Super (Fluid) Normal.....	4Kg	60.00	60.30	64.60	62.00	61.42	62.00	67.60	-	-	-	-	-	-	-	62.63
Wall Paints-Super (Fluid) Plastic.....	4Kg	-	56.33	82.78	-	89.58	-	68.00	-	-	-	-	-	-	-	81.22
Coarse Aggregate Gravel.....	Meter Cube	-	-	-	-	-	-	-	-	-	-	-	-	-	-	-
Hollow Concrete Block(20x20x40 cm Cube)No		-	-	1.83	-	2.51	-	3.25	-	-	-	-	-	2.50	-	2.46
Bricks (25cm x 12cm x 6cm).....	No	-	-	-	-	1.35	-	-	-	-	-	-	-	-	-	1.35
Floor Board 4m Length.....	No	-	29.33	15.06	18.78	-	18.56	-	-	-	-	-	-	-	-	18.65
Iron Pipe 6mt. (1/2 inch Wide) Local..	No	-	39.86	-	-	38.88	-	-	-	-	-	-	-	-	-	39.33
Chipwood (125cm x 250cm x 8mm).....	No	-	89.22	-	-	78.89	-	-	-	-	-	-	-	-	-	84.06
Sand.....	Meter Cube	-	-	142.85	-	-	-	-	-	-	-	-	-	-	-	142.85
Gutter N° 32.....	Meter	-	-	-	-	28.67	-	-	-	-	-	-	-	-	-	28.67
Window Glass (50cm x 50cm x 3mm).....	No	-	-	-	-	-	-	-	-	-	-	-	-	-	-	-
Water Tanker (1meter cube).....	No	-	-	820.00	-	-	-	-	-	-	-	-	-	-	-	820.00
Stone for House Construction..	Meter Cube	10.84	-	11.44	-	-	-	-	-	-	-	-	-	-	-	11.18

WATER

Water.....	Meter Cube	6.32	4.57	7.61	7.55	7.91	13.88	9.63	10.00	8.85	2.40	2.50	5.42	-	-	7.06
------------	------------	------	------	------	------	------	-------	------	-------	------	------	------	------	---	---	------

Table 1 Part 5 :- (Cont'd) Quarterly Average Retail Price of Goods and Services in Rural Areas by Killil and Zone

January 2000 - March 2000  
Tirr 1992 - Megabit 1992

## P R I C E I N B I R R

## K I L L I L A N D Z O N E S

ITEM	UNIT	S O U T H E R N N A T I O N S A N D N A T I O N A L I T I E S P E O P L E S R E G I O N													SNNPR Average
		Gurage	Hadiya	Kembata Alaba T.	Sidama	Gedeo	Semen Omo	Debub Omo	Keficho Shekicho	Bench Maji	Yem Sp. Wereda	Amaro Spec.	Burji Spec.	Konso Spec.	

## FUEL AND POWER

Fire Wood.....	Meter Cube	38.15	37.29	55.95	48.38	80.08	40.79	85.09	21.51	43.21	24.97	10.29	24.40	8.85	22.85	46.60
Charcoal.....	Kg	1.03	.92	1.46	1.48	1.13	.55	.64	2.40	1.49	-	.96	-	.43	.94	1.11
Dung Cake.....	Kg	-	3.03	-	-	-	-	-	-	-	-	-	-	-	-	3.03
Kerosine.....	Lt	2.66	2.82	2.52	2.61	2.57	3.30	5.34	3.85	3.90	2.49	3.74	4.37	4.86	3.86	3.23
Diesel.....	Lt	2.30	2.53	2.59	2.69	2.66	3.38	4.62	3.81	4.11	2.77	3.78	5.31	5.27	4.19	3.79
Electric.....	K.Watt	-	-	.34	-	1.02	.50	.50	-	-	.42	-	-	-	-	.56
Matches.....	Box	.25	.20	.20	.21	.24	.22	.30	.26	.29	.21	.29	.28	.25	.25	.24
Candles.....	No	.98	.99	1.00	1.00	1.00	.98	.99	1.00	1.00	1.00	1.00	1.00	1.00	.98	.99
Buthane Gas (Shell).....	12.5 Kg	-	-	-	-	-	-	-	-	-	-	-	-	-	-	-
Eveready Drycell.....	No	1.78	1.74	1.85	1.77	2.00	2.54	1.98	1.93	2.01	1.80	2.04	2.01	1.91	1.91	1.99

## FURNITURE, FURNISHING, HOUSEHOLD EQUIPMENT AND OPERATION

## CHAIRS, TABLES, ETC.

Table Wanza (Machine made) Varnished..	No	-	238.11	161.76	129.55	190.56	165.56	-	-	-	-	-	-	-	-	172.02
Table Wanza (Hand made) Not Varnished.	No	-	-	111.45	55.00	-	-	-	-	-	-	-	-	-	110.00	99.93
Chairs Wanza (Machine Made) Varnished.	No	-	39.67	47.04	34.82	41.89	39.44	-	-	-	-	-	-	-	-	41.39
Chairs Wanza (Hand Made) Varnished....	No	-	35.67	35.67	23.67	39.50	-	-	35.00	-	-	45.00	-	-	60.83	36.58
Cupboard Wanza (2 doors) Varnished....	No	-	819.44	746.43	647.78	700.00	900.00	-	-	-	-	-	-	-	-	766.41
Double Bed Wanza (120cm) Varnished....	No	-	413.33	384.43	327.14	353.89	358.00	522.50	-	-	-	-	-	-	-	374.13
Sofas (Complete).....	No	-	1215.56	2390.00	-	3575.38	-	-	-	-	-	-	-	-	-	2569.26
Book Shelves Wanza (3 Shelves) no Door	No	-	183.33	176.07	200.91	191.11	223.78	-	-	-	-	-	-	-	168.57	189.92

## FURNISHINGS &amp; REPAIRS

Bed Sheet (Non-Patterned Bahir Dar)																
1.90m x 2.50m.....	Pair	45.00	42.00	42.25	44.90	50.15	40.33	39.81	44.96	53.77	65.00	-	-	47.33	52.50	45.11
Bed Sheet(Patterned Kombolcha)																
1.90m x 2.50m.....	Pair	95.00	70.94	58.25	60.00	79.89	-	-	70.00	46.60	-	-	-	-	-	68.28

Table 1 Part 5 :- (Cont'd) Quarterly Average Retail Price of Goods and Services in Rural Areas by Killilil and Zone

		K I L L I L A N D Z O N E S													January 2000 - March 2000	
		S O U T H E R N N A T I O N S A N D N A T I O N A L I T I E S P E O P L E S R E G I O N													Tirr 1992 - Megabit 1992	
ITEM	UNIT	Kembata					Semen	Debub	Keficho	Bench	Yem Sp.	Amaro	Burji	Konso	Derashe	SNNPR Average
		Gurage	Hadiya	Alaba T.	Sidama	Gedeo	Omo	Omo	Shekicho	Maji	Wereda	Spec.	Spec.	Spec.	Special	
Bed Cover(Patterned Kombolcha).....	No	-	76.00	31.25	-	57.60	-	-	-	-	-	-	-	-	-	57.00
Blanket Woolen(Debre B.)160cm x 220cm.	No	79.85	122.68	91.22	99.37	87.06	91.67	86.52	99.12	90.77	108.33	-	-	-	85.00	94.35
Mattress-Sponge (A.A Foam) 120cm.....	No	320.00	234.17	293.55	295.00	299.41	278.89	316.67	330.00	270.00	-	-	290.00	310.00	-	289.93
Towel-Local (Kombolcha).....	No	-	16.64	13.08	-	11.85	-	16.63	-	-	-	-	-	18.33	-	14.51
<b>EARTHEN WARE</b>																
Water Pot.....	No	3.39	2.40	5.60	2.31	3.56	1.62	3.46	3.12	4.36	3.49	3.09	2.77	3.61	5.41	3.45
'Jebena' Medium Size.....	No	2.26	3.02	2.71	1.98	3.17	1.37	2.67	2.77	2.50	1.52	2.25	1.84	3.53	3.43	2.47
'Mitad' (Griddle of Clay).....	No	6.61	5.82	4.85	6.72	12.33	3.85	8.55	7.35	7.03	4.08	4.58	4.05	10.07	5.40	6.43
Local Stove '(Lakech)'	No	5.79	17.67	9.00	7.68	7.94	7.06	10.00	14.40	10.64	-	10.00	-	9.67	12.00	9.26
Cup for Coffee (China).....	No	1.01	1.00	1.00	1.01	1.01	1.08	1.19	1.06	1.02	1.01	1.08	1.07	1.05	1.14	1.04
<b>STRAW, BAMBOO AND OTHERS</b>																
'Sefed'.....	No	-	6.94	8.93	4.20	5.70	6.25	4.65	2.55	2.88	3.43	5.06	-	7.67	-	5.56
Sack 100Kg Capacity.....	No	-	6.67	5.20	6.45	6.67	-	-	6.75	-	-	-	4.40	-	-	6.08
<b>METAL WARE</b>																
Cooking Pan Medium (Local).....	No	23.92	27.41	30.19	39.17	29.41	30.61	36.77	24.35	32.67	23.90	-	22.22	33.18	38.43	29.60
Tray (Nickel) Medium N° 45 Local.....	No	-	16.44	15.05	18.67	23.87	-	18.00	21.14	-	-	-	-	-	-	18.71
Electric 'Mitad' Aluminium.....	No	-	351.67	-	-	-	-	-	-	-	-	-	-	-	-	351.67
Gas Stove (Kerosine) China.....	No	39.33	39.75	39.58	41.75	39.94	39.00	44.62	43.33	-	45.00	41.78	40.78	44.25	-	40.92
<b>PLASTIC WARE (LOCAL MADE)</b>																
Jerrycan (20 Litres).....	No	22.97	23.37	26.84	23.04	21.89	25.00	29.19	-	25.43	-	22.63	-	22.33	16.00	24.96
Bucket (20 Litres).....	No	16.08	16.32	16.58	16.52	16.11	14.92	21.06	17.62	17.83	18.09	16.00	-	16.20	16.43	17.03

Table 1 Part 5 :- (Cont'd) Quarterly Average Retail Price of Goods and Services in Rural Areas by Killil and Zone

January 2000 - March 2000  
Tirr 1992 - Megabit 1992

## P R I C E I N B I R R

		K I L L I L A N D Z O N E S														
		S O U T H E R N N A T I O N S A N D N A T I O N A L I T I E S P E O P L E S R E G I O N												SNNPR		
ITEM	UNIT	Kembata		Sidama	Gedeo	Semen Omo	Debub Omo	Keficho Shekicho	Bench Maji	Yem Sp. Wereda	Amaro Spec.	Burji Spec.	Konso Spec.	Derashe Special	Average	
		Gurage	Hadiya													Alaba T.
<b>GLASS WARE</b>																
Glass for Tea (Duralex).....	No	3.00	-	3.00	3.00	3.04	3.17	-	3.59	3.19	3.50	3.00	3.17	-	-	3.18
<b>OTHER HOUSEHOLD EQUIPMENT</b>																
Kerosine Lamp.....	No	20.48	21.82	20.33	23.00	19.82	24.17	23.75	24.55	21.43	19.07	22.14	19.33	19.91	24.00	21.50
'Kuraz' Small Local Kerosine Lamp.....	No	1.63	1.02	.97	.93	.98	.89	1.09	1.00	.99	.97	1.00	1.00	1.00	1.11	1.04
Flash Light.....	No	5.73	6.17	6.28	6.23	5.91	5.96	6.85	6.45	7.01	5.85	6.89	6.32	6.50	5.96	6.30
Electric Bulb Philips(40/60 Watt).....	No	3.50	-	3.00	3.00	3.08	-	3.00	3.25	3.50	-	-	-	-	-	3.13
<b>HOUSEHOLD OPERATION</b>																
Hard Soap (Local).....	200gm	1.53	1.74	1.87	1.78	1.96	1.81	2.20	1.95	2.02	1.95	2.14	1.96	1.77	1.98	1.89
Hard Soap (Imported).....	200gm	1.84	2.40	2.66	2.41	2.36	2.72	2.42	2.42	2.56	2.31	2.56	2.43	2.31	2.33	2.44
Detergent (Omo).....	50gm	1.60	1.35	1.53	1.38	1.01	-	1.05	1.53	1.42	1.63	1.54	1.25	1.36	1.35	1.37
Incense.....	Kg	11.18	8.65	8.65	6.86	7.20	-	6.41	5.91	7.27	-	-	-	1.91	9.17	7.53
Sandal Wood.....	No	.25	.25	.25	.26	.27	.25	.45	.29	.29	.25	.36	.34	.35	.31	.29
Toilet Paper (Mamko).....	Roll	2.98	2.67	2.95	3.05	3.17	3.00	3.19	3.17	3.12	3.04	3.00	-	3.00	3.00	3.04
<b>DRY CLEANING</b>																
Dry Cleaning (Suit Men).....	No	-	-	-	-	12.00	-	12.00	-	-	-	-	-	-	-	12.00
<b>DOMESTIC SERVICE</b>																
Maid Servant.....	Month	24.48	31.90	29.75	45.97	51.25	17.93	26.05	25.09	28.15	15.87	29.44	48.89	24.60	30.56	29.47
Unskilled Service (Daily Laborer).....	Day	6.28	6.29	6.45	6.18	6.09	5.44	5.12	7.05	7.05	5.38	7.00	5.59	5.57	4.40	6.21

Table 1 Part 5 :- (Cont'd) Quarterly Average Retail Price of Goods and Services in Rural Areas by Killilil and Zone

January 2000 - March 2000  
Tirr 1992 - Megabit 1992

## P R I C E I N B I R R

K I L L I L A N D Z O N E S														
ITEM	UNIT	S O U T H E R N N A T I O N S A N D N A T I O N A L I T I E S P E O P L E S R E G I O N												SNNPR Average
		Gurage	Hadiya	Kembata Alaba T.	Sidama	Gedeo	Semen Omo	Debub Omo	Keficho Shekicho	Bench Maji	Yem Sp. Wereda	Amaro Spec.	Burji Spec.	

## MEDICAL CARE

Ampicillin(250 mg) Local.....	56 Caps	19.60	20.21	18.23	19.75	23.27	19.72	21.00	22.47	16.90	15.52	24.67	21.47	24.75	19.95	20.04
Dichlorophine(500 mg) Local.....	6 Pills	1.05	1.93	1.43	1.67	1.75	1.81	1.73	2.21	1.41	-	2.00	-	2.06	1.87	1.68
Tetracycline(250mg) Local.....	56 Caps	9.80	12.53	9.62	9.60	11.65	9.85	11.86	12.84	9.14	10.31	10.44	10.40	11.20	9.98	10.67
Penicillin Injection(4 Mu. Local). Bottle		4.17	4.40	4.44	4.02	4.39	5.08	5.63	4.99	3.95	2.73	3.50	5.67	6.00	4.29	4.44
Chloramphenicol(250mg) Local.....	56 Caps	18.67	13.08	12.27	23.00	16.86	18.98	19.60	22.40	13.22	13.73	11.20	-	-	16.80	15.36
Dipron(500mg) Local.....	20 Pills	2.00	3.52	2.51	2.86	3.57	3.58	5.50	3.10	2.33	1.66	3.63	2.70	3.31	2.56	3.11
Cough Syrup (Berantine) Local.....	125cc	8.25	8.23	7.93	7.99	9.50	8.71	11.40	8.09	8.91	6.02	10.08	10.17	10.00	10.00	8.56
Bactrim(480mg) Local.....	30 Pills	6.38	6.87	12.00	13.00	11.71	13.20	14.83	19.50	5.70	3.48	15.00	-	-	7.32	9.93
Vermox(100mg) Local.....	12 Pills	3.47	2.33	2.63	3.60	3.55	4.00	5.31	2.90	2.25	1.06	4.00	2.75	2.60	2.50	3.02
Mezel(250mg) Local.....	30 Caps	4.88	5.66	4.96	5.11	5.93	6.20	8.00	6.11	5.02	2.42	6.56	5.58	6.00	5.13	5.60
Asprin (300 mg) Local.....	20 Pills	2.00	2.63	1.97	2.43	3.06	3.38	3.33	2.57	2.05	.80	3.29	2.33	2.43	2.00	2.48

## OTHER MEDICAL EXPENSES

Doctor's Fee (Government).....	per visit	.50	1.04	.75	-	2.33	2.00	-	.72	.71	.50	-	1.00	-	-	.88
Doctor's Fee (Private).....	per visit	2.00	10.00	6.21	-	10.00	5.25	10.00	-	5.00	-	-	-	-	-	7.83
Injection (Service Charge).....	Once	1.00	.92	1.36	1.56	1.18	.78	-	.50	.64	-	1.00	1.00	-	.64	1.01

## TRANSPORT AND COMMUNICATION

## TRANSPORT

Benzene.....	Lt	-	3.04	3.71	-	3.03	-	4.13	-	-	3.05	4.29	-	-	-	3.34
Motor Oil (Mobil).....	Lt	-	16.40	15.50	-	17.73	16.00	13.60	-	-	-	-	-	-	-	15.70
Car Washing and Greasing.....	No	-	25.00	30.00	-	23.33	-	-	-	-	-	-	-	-	-	25.50
Animal Transport fare.....	Trip	-	11.83	11.03	17.00	11.71	26.44	29.00	20.98	23.04	24.17	33.33	-	-	-	19.20
Cart Fare.....	Trip	-	4.00	2.19	-	1.00	-	-	-	-	-	-	-	-	-	2.35

Table 1 Part 5 :- (Cont'd) Quarterly Average Retail Price of Goods and Services in Rural Areas by Killilil and Zone

January 2000 - March 2000  
Tirr 1992 - Megabit 1992

PRICE IN BIRR

ITEM	UNIT	KILLILIL AND ZONES												SNNPR Average
		SOUTHERN NATIONS AND NATIONALITIES PEOPLES REGION												
		Gurage	Hadiya	Kembata Alaba T.	Sidama	Gedeo	Semen Omo	Debub Omo	Keficho Shekicho	Bench Maji	Yem Sp. Wereda	Amaro Spec.	Burji Spec.	

ENTERTAINMENT AND EDUCATION

EQUIPMENT AND ACCESSORIES

T.V. Set Philips 21 inch(Colored)..... No	-	-	-	-	-	3550.00	-	-	-	-	-	-	-	-	-	3550.00
Cassette Recorded Original(Local Music)No	-	-	13.00	12.17	12.60	-	13.14	13.00	13.38	13.00	-	-	12.80	13.20	12.9%	
Radio Set Philips 3 Band..... No	-	-	-	-	160.00	-	-	166.67	151.67	-	150.00	-	142.00	-	153.00	
Tape Recorder National (2 Speaker).... No	-	-	-	-	-	-	-	-	-	-	-	-	-	-	-	
No Expense for Photograph(Passport size)4Pho	4.44	2.96	4.53	4.00	3.50	4.00	3.00	6.00	5.00	3.00	-	-	-	-	3.83	
Newspaper (Addis Zemen)..... No	-	.80	-	-	.50	-	.75	-	-	-	-	-	-	-	.59	

EDUCATION

Exercise Book (50 Leaves) Local..... No	1.83	1.78	1.89	1.95	1.97	2.13	2.08	2.00	2.00	1.86	1.98	1.99	1.68	2.00	1.9%
Pencil (China)..... No	.26	.27	.29	.28	.26	.28	.33	.29	.27	.25	.33	.33	.29	.28	.23
Ball Point-Bic England..... No	1.00	1.01	1.02	1.01	.99	.96	.99	1.01	1.00	.97	1.00	1.01	.98	1.00	1.00
Day School Fee-Public(Grade 7 & 8)..Month	-	-	-	-	-	-	-	-	-	-	-	-	-	-	-
Day School Fee-Private(Grade 9-12)..Month	-	-	-	-	-	-	19.50	-	-	-	-	-	-	-	19.50
Night School Fee-Government(Gr.9-12)Month	-	17.00	30.00	-	25.60	-	17.92	19.57	-	-	21.00	18.00	20.00	17.50	20.93

PERSONAL CARE AND EFFECTS

PERSONAL CARE

Lux Toilet Soap..... 90gm	3.60	3.48	3.34	3.60	3.51	3.37	4.73	3.64	3.59	-	-	3.60	3.60	4.17	3.7%
Blade-TOPAZ..... No	.26	.26	.25	.26	.28	.29	.31	.29	.30	.26	.34	.31	.28	.28	.23
Hair Dressing (Traditional)..... No	1.50	1.27	4.75	2.54	3.98	-	-	2.00	2.00	-	-	-	.30	.30	2.92
Hair Dressing (Modern)..... No	-	4.67	9.32	7.50	7.94	8.00	4.67	-	7.33	-	7.50	-	-	-	7.63
Barbery (Mens Hair Cut)..... No	2.16	1.43	2.05	1.53	2.64	1.13	2.86	2.36	2.67	3.00	4.00	-	-	-	1.93
Paraffin Hair Oil..... 330cc	7.50	8.01	7.77	8.06	8.02	8.00	10.00	9.12	9.13	8.08	7.78	8.83	9.00	9.00	8.29
Zenith Hair Oil..... 330cc	7.90	8.32	8.10	8.69	91.52	8.53	9.21	9.21	9.55	8.74	8.47	8.33	8.10	8.13	18.73

Table 1 Part 5 :- (Cont'd) Quarterly Average Retail Price of Goods and Services in Rural Areas by Killil and Zone

January 2000 - March 2000  
Tirr 1992 - Megabit 1992

P R I C E I N B I R R

K I L L I L A N D Z O N E S																
ITEM	UNIT	S O U T H E R N N A T I O N S A N D N A T I O N A L I T I E S P E O P L E S R E G I O N														SNNPR Average
		Gurage	Hadiya	Kembata Alaba T.	Sidama	Gedeo	Semen Omo	Debut Omo	Keficho Shekicho	Bench Maji	Yem Sp. Wereda	Amaro Spec.	Burji Spec.	Konso Spec.	Derashe Special	
<b>PERSONAL EFFECTS</b>																
Umbrella-Men Medium (Local).....	No	24.37	23.50	26.87	25.61	24.00	28.35	28.60	27.49	28.55	32.00	28.78	-	21.69	30.00	26.57
Umbrella-Women Medium (Imported).....	No	20.00	23.67	23.20	23.50	23.26	23.89	30.33	29.88	25.69	24.67	27.12	26.17	25.59	23.80	25.01
Hand Bag (Imported Synthetic).....	No	-	-	-	-	111.11	-	70.00	-	-	-	-	-	-	-	107.00
Belt (Local) Machine Made.....	No	7.72	9.38	10.69	9.48	14.10	5.92	11.83	10.55	13.69	-	10.37	-	9.87	12.33	10.55
Belt (Local) Hand Made.....	No	-	-	3.63	3.08	-	-	-	-	-	-	15.00	-	-	-	3.79
<b>JEWELLERY</b>																
Seiko-21 Jewels Automatic (Men).....	No	-	-	-	-	-	-	-	-	-	-	-	-	-	-	-
Seiko-21 Jewels Automatic (Women).....	No	-	-	-	-	-	-	-	-	-	-	-	-	-	-	-
Earrings (4gm 18 carat Local).....	Pair	-	266.67	-	-	333.33	-	320.00	-	-	-	-	-	-	-	308.89
Neck Laces (6gm 21 carat Imported).....	No	-	430.00	-	-	-	-	-	-	-	-	-	-	-	-	430.00
Rings (4gm 18 carat Local).....	No	-	243.33	-	-	312.94	-	320.00	-	-	-	-	-	-	-	297.69
<b>LIVESTOCK AND DRAUGHT ANIMALS</b>																
<b>LIVESTOCK</b>																
Sheep (10-15Kg).....	No	57.28	55.41	52.77	58.68	74.61	56.36	27.93	57.46	47.83	47.64	44.88	-	32.00	31.00	51.83
Goat (10-15Kg).....	No	51.69	56.28	50.17	58.20	71.36	46.78	28.73	47.25	47.03	42.33	52.94	31.89	30.73	30.41	47.16
Heifer (2-4 Years).....	No	246.75	226.17	236.44	274.08	292.92	287.11	284.75	265.13	300.48	288.08	264.00	270.00	325.88	264.80	270.79
Cow (4 Years and Above).....	No	409.23	384.13	369.75	451.56	573.14	491.43	413.68	443.63	500.62	349.62	378.67	295.00	352.12	292.55	429.08
Bull (2-4 Years).....	No	259.53	309.08	266.05	281.81	405.68	243.73	347.18	307.01	318.52	330.83	320.00	258.89	340.54	269.00	306.21
Ox (4 Years and Above).....	No	634.44	561.21	571.87	622.50	825.68	575.92	683.78	617.23	643.32	554.13	619.33	486.67	647.09	484.14	623.37
Hen (Indigenous).....	No	8.97	9.95	10.24	8.11	10.68	7.02	4.54	7.84	7.45	7.96	6.66	4.69	3.66	4.41	7.69
Cock (Indigenous).....	No	11.17	15.04	13.85	13.36	16.96	11.81	8.28	12.61	11.80	13.10	11.35	10.50	6.78	7.42	12.08

Table 1 Part 5 :- (Cont'd) Quarterly Average Retail Price of Goods and Services in Rural Areas by Killil and Zone

January 2000 - March 2000  
Tirr 1992 - Megabit 1992

P R I C E I N B I R R

K I L L I L A N D Z O N E S																
ITEM	UNIT	S O U T H E R N N A T I O N S A N D N A T I O N A L I T I E S P E O P L E S R E G I O N													SNNPR Average	
		Kembata			Sidama	Gedeo	Semen Omo	Debub Omo	Keficho Shekicho	Bench Maji	Yem Sp. Wereda	Amaro Spec.	Burji Spec.	Konso Spec.		Derashe Special
		Gurage	Hadiya	Alaba T.												

DRAUGHT ANIMALS

Donkey.....	No	264.40	294.43	274.91	295.00	397.78	272.50	246.67	592.50	280.00	216.67	-	280.00	-	-	289.76
Horse.....	No	-	521.85	408.70	-	556.67	-	463.03	555.00	583.95	-	-	-	-	-	514.87
Mule.....	No	933.33	808.75	614.23	-	878.57	-	1221.10	1012.11	836.67	-	-	-	-	-	855.47

FARM EQUIPMENT (INDUSTRIAL PRODUCT)

Sickel.....	No	7.50	11.55	13.17	9.26	8.65	14.00	11.78	8.78	10.00	15.67	9.50	9.39	11.61	14.92	10.98
Pick Axe ('Doma').....	No	5.00	-	12.00	-	21.09	-	23.50	-	20.00	-	11.67	-	11.00	-	18.10
'Gejera'.....	No	-	21.11	11.00	-	13.89	-	20.33	44.08	35.55	31.00	-	-	-	-	34.77

FARM EQUIPMENT (HAND MADE)

'Mofer'.....	No	-	9.33	6.47	-	-	4.41	-	5.38	-	-	-	-	5.17	-	5.36
'Kember'.....	No	-	7.17	4.61	-	-	2.20	10.00	4.00	-	-	-	-	5.43	-	3.89
'Digr'.....	No	-	1.25	1.48	-	-	2.28	-	1.89	1.13	-	-	-	1.14	18.00	1.82
Plough.....	No	9.45	6.22	11.32	-	-	7.43	15.42	11.46	9.44	10.36	-	15.00	14.50	16.45	11.75
Sickel.....	No	3.74	2.28	2.54	1.67	-	1.13	-	-	-	3.38	2.29	-	-	8.92	2.77
'Wegel'.....	No	2.05	5.00	4.92	-	-	3.24	5.30	4.67	4.50	3.31	-	3.06	4.63	5.30	4.35

MISCELLANEOUS GOODS AND SERVICES

Coffine (Medium Quality).....	No	-	160.44	127.27	137.14	158.33	-	-	176.67	-	-	-	-	-	-	60.00	142.71
-------------------------------	----	---	--------	--------	--------	--------	---	---	--------	---	---	---	---	---	---	-------	--------

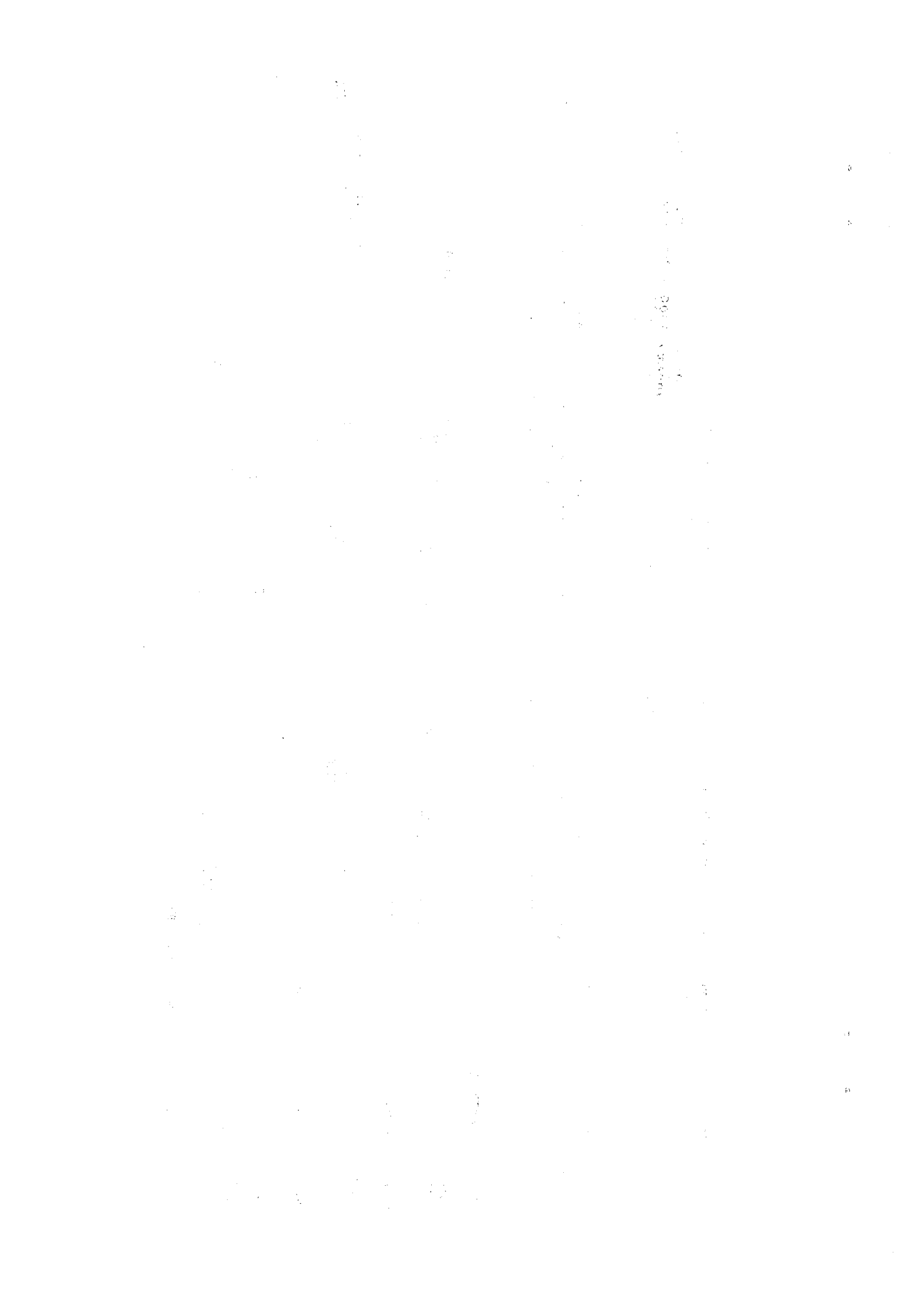

# PART - VI

2 - 1 - 2 - 3 - 4

Table 1 Part 6 :- (Cont'd) Quarterly Average Retail Price of Goods and Services in Rural Areas by Killil and Zone

PRICE IN BIRR

January 2000 - March 2000  
Tirr 1992 - Megabit 1992

K I L L I L A N D Z O N E S											
ITEM	UNIT	GAMBELLA			Gambella Average	Harari	ADDIS ABABA		Addis Ababa Average	Dire Dawa	National Average
		Zone 1	Zone 2	Zone 4			Zone 3	Zone 6			

CEREALS UNMILLED

'Teff' White .....	Kg	3.33	-	2.88	3.14	2.89	2.90	2.32	2.79	3.10	2.19
'Teff' Mixed.....	Kg	2.78	-	2.56	2.66	2.68	2.49	2.17	2.44	2.70	1.97
'Teff' Black (Red).....	Kg	2.19	-	2.33	2.28	2.39	2.07	2.09	2.07	2.44	1.85
Wheat White.....	Kg	2.34	-	1.65	1.83	2.51	1.86	1.68	1.83	2.85	1.80
Wheat Mixed.....	Kg	-	-	-	-	-	1.74	1.45	1.67	1.75	1.69
Wheat Black.....	Kg	1.68	1.95	1.83	1.83	2.02	1.74	1.96	1.79	2.39	1.72
Barley White.....	Kg	3.03	-	1.47	2.77	2.36	2.36	2.73	2.42	2.16	1.74
Barley Mixed.....	Kg	2.95	-	-	2.95	1.94	2.22	2.20	2.21	1.89	1.57
Barley Black.....	Kg	2.96	-	1.40	1.70	2.36	2.14	2.62	2.22	2.10	1.62
Barley for Beer.....	Kg	-	-	-	-	2.39	2.46	2.98	2.57	2.23	1.86
Maize.....	Kg	1.22	.82	.70	.94	1.48	1.42	1.42	1.42	1.54	1.21
Durrah.....	Kg	-	-	-	-	1.69	1.82	1.60	1.79	-	1.40
Sorghum Yellow.....	Kg	-	-	-	-	1.79	2.05	2.04	2.04	2.16	1.55
Sorghum White.....	Kg	1.75	-	.82	1.21	2.09	1.95	2.22	2.01	2.14	1.36
Sorghum Red.....	Kg	1.73	-	.58	1.42	1.66	1.83	1.60	1.79	1.69	1.26
African Millet.....	Kg	-	1.96	1.61	1.66	-	2.08	2.22	2.09	-	1.46
Rice.....	Kg	5.97	-	-	5.97	4.37	5.00	5.10	5.01	4.30	4.98
Oats.....	Kg	3.94	-	-	3.94	-	2.91	2.33	2.69	-	1.96
Hulled Barley.....	Kg	-	-	-	-	-	3.83	3.57	3.76	-	1.78

CEREALS MILLED

'Teff' White.....	Kg	-	-	-	-	-	-	-	-	-	3.20
'Teff' Mixed.....	Kg	-	-	-	-	-	-	-	-	-	3.12
'Teff' Black (Red).....	Kg	-	-	-	-	-	-	-	-	3.93	2.62
Wheat White.....	Kg	-	-	-	-	2.90	-	-	-	2.42	2.52
Wheat Mixed.....	Kg	-	-	-	-	2.08	-	-	-	-	2.38
Barley White.....	Kg	-	-	-	-	-	-	-	-	-	2.36
Barley Mixed.....	Kg	-	-	-	-	-	-	-	-	-	2.74

Table 1 Part 6 :- (Cont'd) Quarterly Average Retail Price of Goods and Services in Rural Areas by Killil and Zone

January 2000 - March 2000  
Tirr 1992 - Megabit 1992

P R I C E I N B I R R

ITEM	UNIT	K I L L I L A N D Z O N E S									
		GAMBELLA			Gambella Average	Harari	ADDIS ABABA		Addis Ababa Average	Dire Dawa	National Average
		Zone 1	Zone 2	Zone 4			Zone 3	Zone 6			
Maize.....	Kg	1.86	1.75	-	1.80	1.88	-	-	-	2.93	1.69
Oats.....	Kg	-	-	-	-	-	3.83	3.27	3.50	-	4.52
Sorghum.....	Kg	2.86	-	-	2.86	1.74	2.55	-	2.55	2.65	1.90
Durrah.....	Kg	-	-	-	-	-	-	-	-	-	1.34
'Furno Duket' Locally Processed..	Kg	4.51	4.16	3.48	4.08	3.76	3.47	3.25	3.42	3.52	3.83
<b>PULSES UNMILLED</b>											
Horse Beans.....	Kg	3.44	3.21	2.35	2.80	2.71	2.29	2.21	2.27	2.99	2.05
Peas White.....	Kg	3.28	2.74	2.53	2.86	3.00	2.81	2.67	2.79	3.38	2.31
Peas Black.....	Kg	-	3.37	2.51	3.09	3.00	2.75	2.39	2.57	-	2.25
Peas Mixed.....	Kg	3.42	3.33	2.50	2.79	2.86	2.57	2.21	2.50	2.68	2.24
Soya Beans.....	Kg	-	-	-	-	-	-	-	-	-	2.12
Chick Peas.....	Kg	3.53	4.14	2.79	3.29	2.72	2.07	1.73	2.01	3.56	2.30
Lentils.....	Kg	5.16	-	4.08	4.61	4.29	3.78	3.15	3.68	5.32	3.37
Haricot Beans.....	Kg	2.52	2.17	.85	1.91	2.88	1.98	1.40	1.88	2.52	1.66
Lima Beans.....	Kg	-	2.38	1.13	1.29	2.21	2.50	-	2.50	3.11	1.61
Vetch.....	Kg	-	-	2.17	2.17	2.19	1.97	1.39	1.81	2.23	1.78
Fenugreek.....	Kg	6.11	10.00	4.95	5.79	3.26	2.95	2.05	2.79	5.62	4.36
<b>PULSES MILLED OR SPLIT</b>											
Horse Beans Milled.....	Kg	-	-	5.58	5.58	-	4.50	3.77	4.35	-	4.85
Peas Milled.....	Kg	6.05	7.97	5.58	6.19	5.49	5.16	3.89	4.93	-	5.35
Chick Peas Milled.....	Kg	-	-	-	-	-	5.03	-	5.03	-	5.34
Mixed Pulses Milled.....	Kg	5.48	-	4.80	5.23	4.43	4.63	3.68	4.46	4.95	5.04
Vetch Milled.....	Kg	-	-	4.59	4.59	5.48	4.18	3.71	4.07	3.98	4.66
Peas Split.....	Kg	5.36	3.63	4.98	4.97	4.82	4.70	4.23	4.62	5.00	5.00
Peas Split(Roasted).....	Kg	-	-	-	-	5.00	3.97	3.84	3.94	5.10	4.62
Horse Beans Split(Roasted).....	Kg	4.51	-	3.50	3.97	3.75	3.55	3.53	3.55	3.94	3.86
Lentils Split.....	Kg	5.88	7.69	5.46	5.88	5.10	4.92	5.07	4.95	6.39	5.67

Table 1 Part 6 :- (Cont'd) Quarterly Average Retail Price of Goods and Services in Rural Areas by Killil and Zone

January 2000 - March 2000  
Tirr 1992 - Megabit 1992

PRICE IN BIRR

K I L L I L A N D Z O N E S											
ITEM	UNIT	GAMBELLA			Gambella Average	Harari	ADDIS ABABA		Addis Ababa Average	Dire Dawa	National Average
		Zone 1	Zone 2	Zone 4			Zone 3	Zone 6			
Vetch Split(Roasted).....	Kg	-	-	-	-	-	2.74	2.02	2.62	4.24	3.07
Chick Peas Split(Roasted).....	Kg	-	-	-	-	-	3.86	3.65	3.82	-	3.93
Fenugreek Milled.....	Kg	10.96	-	6.75	9.09	6.82	8.30	5.45	7.50	6.12	7.93
<b>OIL SEEDS</b>											
Niger Seed.....	Kg	5.24	-	6.51	5.82	-	4.81	4.71	4.80	-	3.40
Linseed White.....	Kg	-	5.00	-	5.00	-	6.87	3.80	5.80	7.54	4.55
Linseed Black.....	Kg	5.87	4.00	6.55	5.78	5.32	4.23	5.05	4.39	-	3.59
Sesame Seed.....	Kg	7.35	3.26	6.24	5.33	6.59	5.73	3.87	4.93	6.21	4.13
Sunflower.....	Kg	3.44	-	-	3.44	5.78	4.02	3.24	3.92	5.09	2.75
Castor Beans.....	Kg	-	-	-	-	3.49	-	2.30	2.30	4.30	2.60
Rape Seed.....	Kg	6.43	-	3.63	4.73	5.36	4.03	4.95	4.21	4.60	3.06
Ground Nut Shelled.....	Kg	6.86	5.55	-	6.42	4.12	5.58	8.89	5.99	5.15	5.22
<b>PREPARED CEREAL PRODUCTS</b>											
Spaghetti (Local) Without Egg....	Kg	5.61	6.00	5.47	5.67	6.17	5.56	5.68	5.58	5.81	5.97
Pastini.....	Kg	10.00	-	6.00	9.33	7.53	6.74	6.38	6.69	6.67	7.86
Macaroni (Local) Without Egg....	Kg	5.89	6.13	5.06	5.62	5.00	5.15	4.93	5.11	5.02	5.37
'Fafa' Flour.....	kg	8.00	-	-	8.00	8.50	6.54	6.94	6.67	-	7.74
'Dube' Flour.....	kg	6.00	-	3.75	5.16	-	4.77	4.65	4.73	-	4.89
<b>BREAD AND OTHER PREPARED FOODS</b>											
'Enjera' ('Teff' Mixed).....	325gm	.87	-	1.01	.88	.82	.92	.63	.87	.69	.78
'Dabo' (Traditional Ambasha)..	350gm	.53	.56	-	.54	-	.72	-	.72	.71	.73
'Dabo' (Traditional Sheleto)..	350gm	.81	-	-	.81	.74	.55	.57	.56	.67	.69
Bread Wheat (Bakery).....	350gm	1.28	1.22	1.15	1.21	1.42	1.30	1.75	1.38	1.59	1.29

Table 1 Part 6 :- (Cont'd) Quarterly Average Retail Price of Goods and Services in Rural Areas by Killilil and Zone

January 2000 - March 2000  
Tirr 1992 - Megabit 1992

PRICE IN BIRR

K I L L I L I L A N D Z O N E S												
ITEM	UNIT	GAMBELLA				Gambella Average	Harari	ADDIS ABABA		Addis Ababa Average	Dire Dawa	National Average
		Zone 1	Zone 2	Zone 4	Zone 3			Zone 6				
<b>MEAT</b>												
Beef .....	Kg	8.78	8.02	11.29	9.59	11.60	12.56	13.00	12.64	9.91	9.73	
<b>FISH AND FISH PRODUCTS</b>												
Fish Fresh.....	Kg	2.24	1.69	-	2.04	-	-	-	-	-	2.15	
Sardines (Imported).....	125gm	-	-	-	-	5.52	5.50	-	5.50	6.21	5.88	
<b>DIARY PRODUCTS AND EGG</b>												
Cow Milk (Unpasteurized).....	Lt	1.74	-	2.00	1.76	3.19	2.44	-	2.44	3.33	2.65	
Cow Milk (pasteurized).....	Lt	-	-	2.00	2.00	-	2.79	-	2.79	-	2.36	
Camel Milk.....	Lt	-	-	-	-	3.08	-	-	-	2.27	2.59	
Goat Milk.....	Lt	-	-	-	-	-	-	-	-	-	2.59	
Powdered Milk (Edget).....	450gm	-	-	-	-	-	16.30	14.39	15.66	-	16.29	
Yoghurt (Traditional).....	Lt	-	-	-	-	3.23	2.68	2.30	2.61	4.69	3.64	
Cheese Cottage.....	Kg	-	11.60	4.16	5.17	-	8.17	4.28	7.45	12.00	5.55	
Egg (Traditional).....	Dozen	4.61	4.00	5.45	4.76	5.15	4.70	3.96	4.56	5.56	3.47	
<b>OILS AND FATS</b>												
Butter Unrefined.....	Kg	27.39	27.41	23.65	25.09	28.70	27.68	28.00	27.74	27.20	23.23	
Cooking Oil (Imported).....	Lt	12.16	12.43	-	12.20	9.91	12.33	10.50	12.04	11.04	13.26	
Cooking Oil (Local).....	Lt	10.67	12.16	13.06	12.78	11.96	12.27	11.59	12.15	10.00	14.20	

Table 1 Part 6 :- (Cont'd) Quarterly Average Retail Price of Goods and Services in Rural Areas by Killil and Zone

January 2000 - March 2000  
Tirr 1992 - Megabit 1992

PRICE IN BIRR

K I L L I L A N D Z O N E S											
ITEM	UNIT	GAMBELLA			Gambella Average	Harari	ADDIS ABABA		Addis Ababa Average	Dire Dawa	National Average
		Zone 1	Zone 2	Zone 4			Zone 3	Zone 6			

VEGETABLES AND FRUITS

VEGETABLES (FRESH)

Ethiopian Kale.....	Kg	1.68	-	.47	.91	1.16	1.14	.39	1.02	1.04	.83
Cabbage.....	Kg	1.28	-	1.60	1.35	1.53	1.13	.46	1.02	1.41	1.03
Lettuce.....	Kg	-	-	-	-	2.76	1.42	.65	1.28	1.07	1.17
Spinach.....	Kg	-	-	-	-	.93	1.03	.77	.98	.93	.79
Carrot.....	Kg	3.79	-	1.51	3.22	1.59	1.94	1.42	1.86	1.73	1.56
Tomatoes.....	Kg	2.81	3.33	1.98	2.56	2.83	2.06	1.52	1.97	2.43	1.66
Onions.....	Kg	3.95	4.08	3.65	3.87	2.48	2.35	1.59	2.22	2.20	2.90
Garlics.....	Kg	7.95	7.32	8.99	8.19	6.36	3.86	3.55	3.81	5.18	5.42
Leaks.....	Kg	-	-	.94	.94	2.14	1.62	1.54	1.59	2.01	2.35
Pepper Green.....	Kg	6.42	4.03	1.84	3.62	-	4.21	5.60	4.45	4.18	3.29
Pumpkin.....	Kg	.46	.33	.68	.61	.78	.97	1.01	.98	.72	.51
Green Peas.....	Kg	-	-	-	-	-	2.18	1.45	2.02	-	1.89
Beet Root.....	Kg	1.50	-	1.62	1.56	1.84	1.42	.99	1.35	1.88	1.30
Cauliflower.....	Kg	-	-	-	-	-	-	-	-	-	.61

FRUITS FRESH

Banana.....	Kg	1.84	1.74	.83	1.36	2.39	2.52	2.35	2.50	1.98	1.36
Orange.....	Kg	2.77	1.04	.86	.99	3.37	3.04	2.14	2.87	2.37	1.77
Lemon.....	Kg	-	.55	1.38	1.32	5.80	4.26	2.84	4.02	5.62	2.20
Mandarine.....	Kg	-	-	-	-	-	-	-	-	2.81	2.62
Papaya.....	Kg	1.07	.29	.49	.59	2.04	2.34	-	2.34	2.12	.90
Grapes.....	Kg	-	-	-	-	-	-	-	-	-	4.24
Avocado.....	Kg	-	-	-	-	-	3.11	-	3.11	-	1.94
Mango.....	Kg	.84	-	1.38	1.02	-	3.09	-	3.09	-	1.83
Cactus.....	Kg	-	-	-	-	-	-	-	-	-	.66

Table 1 Part 6 :- (Cont'd) Quarterly Average Retail Price of Goods and Services in Rural Areas by Killil and Zone

January 2000 - March 2000  
Tirr 1992 - Megabit 1992

PRICE IN BIRR

K I L L I L A N D Z O N E S												
ITEM	UNIT	GAMBELLA				Gambella Average	Harari	ADDIS ABABA			Dire Dawa	National Average
		Zone 1	Zone 2	Zone 4	Zone 3			Zone 6	Addis Ababa Average			
<b>SPICES</b>												
Pepper Whole.....	Kg	-	10.00	7.29	8.06	15.07	11.21	12.78	11.54	15.98	10.74	
Black Pepper(Local).....	Kg	-	-	-	-	22.00	27.11	-	27.11	-	13.66	
Long Pepper(Local).....	Kg	33.33	-	-	33.33	19.23	20.02	-	20.02	14.89	15.44	
White Cumin(Bishop's Weed) Local.	Kg	10.84	10.40	9.83	10.24	12.90	10.67	9.49	10.47	11.45	9.92	
Black Cumin(Local).....	Kg	11.56	14.29	11.07	11.97	13.38	10.61	10.44	10.58	12.91	10.76	
Ginger Dry(Local).....	Kg	-	6.15	-	6.15	8.34	8.28	4.93	7.51	7.40	8.51	
Ginger Wet(Local).....	Kg	3.25	5.16	1.33	2.78	4.50	2.03	7.78	3.01	3.10	2.76	
Cloves(Imported).....	Kg	-	-	100.00	100.00	50.00	-	-	-	-	64.44	
Cinnamon(Imported).....	Kg	50.00	-	100.00	91.67	-	113.60	-	113.60	-	63.57	
Cardamon(Local).....	Kg	16.81	25.00	17.26	17.46	19.78	17.77	16.20	17.41	19.73	18.43	
Tumeric Flour(Local).....	Kg	7.14	-	5.95	6.43	7.54	6.04	4.95	5.84	6.56	7.02	
Chillies Whole.....	Kg	20.63	15.50	11.29	14.04	21.97	11.46	14.33	12.01	16.92	13.19	
Basil Dry.....	Kg	16.85	-	8.39	10.00	12.06	11.19	8.03	10.67	13.32	8.30	
<b>POTATOES, OTHER TUBERS AND STEMS</b>												
Potato.....	Kg	2.07	2.23	1.91	2.00	1.86	1.83	1.27	1.74	1.71	1.45	
Sweet Potato.....	Kg	.89	.55	.95	.74	.95	1.06	-	1.06	1.05	.74	
'Kocho' (Unprocessed).....	Kg	-	-	-	-	-	4.37	.83	2.86	-	.65	
'Bula'.....	Kg	-	-	2.38	2.38	-	4.43	1.79	3.65	8.00	2.22	
<b>COFFEE, TEA, CHAT AND BUCK-THORN LEAVES</b>												
Tea Leaves(Local).....	100gm	2.27	2.25	1.97	2.17	2.60	2.27	1.82	2.20	2.08	2.09	
Coffee Whole.....	Kg	11.59	-	3.62	4.28	10.18	11.67	8.84	9.55	10.00	4.99	
Coffee Beans.....	Kg	12.89	9.83	6.35	9.41	19.45	13.58	12.37	13.32	16.49	11.88	
Coffee Leaves.....	Kg	-	-	.47	.47	6.16	-	2.95	2.95	6.65	2.70	
Buck Thorn Leaves.....	Kg	6.40	6.46	2.77	5.77	3.82	3.49	2.46	3.37	2.60	2.70	
'Chat'.....	Kg	-	-	3.59	3.59	13.05	11.49	11.32	11.46	14.31	8.36	

Table 1 Part 6 :- (Cont'd) Quarterly Average Retail Price of Goods and Services in Rural Areas by Killil and Zone

		PRICE IN BIRR									
		KILLIL AND ZONES									
ITEM	UNIT	GAMBELLA			Gambella Average	Harari	ADDIS ABAJA		Addis Ababa Average	Dire Dawa	National Average
		Zone 1	Zone 2	Zone 4			Zone 3	Zone 6			
Malt-Barley.....	Kg	-	-	3.08	3.08	5.00	4.51	3.14	4.26	6.34	3.26
Malt-Wheat.....	Kg	-	-	-	-	4.29	4.27	2.29	3.94	-	3.24
<b>OTHER FOOD ITEMS</b>											
Salt.....	Kg	3.01	2.55	2.23	2.62	1.53	1.41	1.16	1.37	1.57	1.79
Sugar.....	Kg	6.03	8.33	5.66	5.97	4.05	4.98	5.05	4.99	5.15	5.94
Honey.....	Kg	-	-	6.96	6.96	20.00	15.84	-	15.84	19.67	11.91
Canned Tomato (Local).....	410gm	8.24	8.00	-	8.15	6.81	7.06	6.42	6.92	6.68	7.58
<b>FOOD TAKEN AWAY FROM HOME</b>											
Cup of Tea.....	No	.37	.25	.27	.31	.30	.39	.37	.39	.31	.28
Cup of Coffee.....	No	.63	.50	.50	.57	.67	.83	.67	.80	.73	.64
Cup of Milk.....	No	.74	-	1.00	.80	.65	.85	.68	.82	.96	.78
'Key Wot Yebere'.....	One Meal	4.21	5.00	4.55	4.47	2.93	4.19	4.21	4.20	4.38	3.79
'Key Wot Yebeg/Yefyel'.....	One Meal	4.43	5.00	3.94	4.43	3.86	5.14	5.00	5.12	4.04	3.98
<b>COST OF MILLING</b>											
Cereals.....	100Kg	14.92	17.50	16.56	16.19	15.26	8.57	8.00	8.49	13.44	12.94
Pulses.....	100Kg	15.67	-	26.56	21.89	15.85	10.19	8.56	9.89	13.68	15.85
Pepper Whole.....	100Kg	-	-	84.62	84.62	100.00	68.64	130.00	76.71	80.21	74.94
<b>BEVERAGES - NON ALCHOLIC</b>											
Ambo Mineral Water.....	500cc	2.71	3.00	2.85	2.83	1.50	1.42	1.50	1.44	1.50	2.20
Bure Mineral Water.....	500cc	-	-	3.00	3.00	-	1.40	1.46	1.41	-	1.92
Coca Cola/Fanta.....	300cc	2.79	-	2.58	2.76	1.59	1.52	1.50	1.51	1.50	2.11
Pepsi Cola/Mirinda.....	300cc	2.79	2.90	2.50	2.71	1.59	1.52	1.50	1.52	1.50	2.18

Table 1 Part 6 :- (Cont'd) Quarterly Average Retail Price of Goods and Services in Rural Areas by Killil and Zone

		PRICE IN BIRR									
		KILLIL AND ZONES									
ITEM	UNIT	GAMBELLA			Gambella Average	Harari	ADDIS ABABA		Addis Ababa Average	Dire Dawa	National Average
		Zone 1	Zone 2	Zone 4			Zone 3	Zone 6			
<b>BEVERAGES - ALCOHOLIC</b>											
Araki (Local).....	900cc	26.60	31.00	28.47	28.52	19.33	18.39	20.67	18.77	24.70	26.96
Cognac (Local).....	900cc	22.50	-	-	22.50	19.33	17.38	18.67	17.61	-	23.49
Brandy (Local).....	900cc	22.50	-	-	22.50	19.20	17.46	18.11	17.57	18.91	24.15
Gin (Local).....	900cc	25.94	31.00	28.72	28.25	19.50	17.39	18.22	17.53	21.63	26.39
Saris Wine (Normal).....	750cc	-	-	8.50	8.50	6.93	5.49	5.11	5.43	7.88	6.66
'Katikalla'.....	Lt	6.23	9.79	3.56	5.95	5.37	8.01	10.00	8.34	5.66	6.64
Beer (Bedele).....	330cc	3.15	3.00	3.00	3.06	-	3.16	3.00	3.13	-	3.24
Beer (Harar).....	330cc	-	-	-	-	2.69	3.14	3.00	3.12	2.62	3.16
Beer (Meta Abo).....	330cc	-	-	3.25	3.25	-	3.13	3.00	3.10	-	3.32
'Tella'.....	Lt	1.11	-	.91	1.02	1.20	.88	.59	.83	1.06	.80
'Tej' (Mead).....	Lt	2.44	2.22	2.01	2.22	1.21	2.78	1.85	2.60	2.64	2.11
<b>CIGARETTES AND TOBACCO</b>											
<b>CIGARETTES</b>											
Nyala.....	Packet	4.26	4.90	4.00	4.34	-	4.05	4.00	4.04	-	4.37
Gissila.....	Packet	-	-	1.55	1.55	-	1.79	1.50	1.73	-	1.50
Rothmans.....	Packet	8.97	10.00	9.78	9.40	5.68	8.16	8.00	8.13	6.22	8.48
<b>TOBACCO</b>											
'Gaya'.....	Kg	30.16	21.11	18.46	23.31	-	-	7.66	7.66	-	10.69

Table 1 Part 6 :- (Cont'd) Quarterly Average Retail Price of Goods and Services in Rural Areas by Killil and Zone

January 2000 - March 2000  
Tirr 1992 - Megabit 1992

PRICE IN BIRR

K I L L I L A N D Z O N E S											
ITEM	UNIT	GAMBELLA			Gambella Average	Harari	ADDIS ABABA		Addis Ababa Average	Dire Dawa	National Average
		Zone 1	Zone 2	Zone 4			Zone 3	Zone 6			

CLOTHING AND FOOT WEAR

CLOTHING

Abujedid(Akaki/Bahir Dar)91cm. Meter	3.69	-	5.38	4.53	3.25	4.84	3.00	4.12	5.50	4.04
Abujedid(Komb./Arba Minch)150cm. Meter	7.00	-	-	7.00	3.50	5.16	4.50	4.97	4.31	5.49
Khaki(S-10,000 Twil)110cm..... Meter	-	-	-	-	-	-	-	-	10.00	10.87
Khaki(Akaki)91cm..... Meter	-	-	-	-	-	-	-	-	-	7.42
Wool-England 100%..... Meter	-	-	-	-	-	-	-	-	-	200.00
Tetron(Arba Minch)..... Meter	-	-	-	-	-	22.28	-	22.28	-	22.74
Poplin(Dire Dawa)105cm..... Meter	6.00	-	-	6.00	5.57	5.77	5.44	5.63	5.45	6.33
Poplin(Komb./Arba Minch)150cm. Meter	12.00	-	-	12.00	-	11.18	9.08	10.24	10.47	11.10
Nylon(Mojo)..... Meter	12.00	-	12.40	12.20	-	9.64	-	9.64	9.00	10.21
Polyster(Arba Minch/Awasa).... Meter	-	-	-	-	-	-	-	-	17.71	15.03
Jersi..... Meter	-	-	-	-	-	19.50	-	19.50	12.00	13.56
Cotton..... Kg	-	-	-	-	6.00	5.10	-	5.10	-	4.04

COST OF TAILORING

Woolen Suit (Men)..... No	-	-	-	-	225.00	270.00	183.33	232.86	250.00	249.07
Khaki Suit (Men)..... No	67.14	-	60.00	65.00	-	49.69	35.83	45.91	41.00	33.90
Khaki Suit (Boys)..... No	40.71	-	50.00	43.50	-	28.76	23.11	27.12	31.25	21.45

READY-MADE / FOR ADULTS

'Netela'..... No	-	-	35.00	35.00	-	22.30	19.00	21.47	-	20.97
'Gabi'..... No	-	-	-	-	-	53.17	53.89	53.38	60.00	50.58
Shirts Long Sleeved (Local)..... No	-	-	29.13	29.13	-	41.67	29.00	35.71	-	30.51
Shirts Short Sleeved (Local)..... No	-	-	-	-	-	-	20.63	20.63	-	31.69
Shirts Long Sleeved (Imported).... No	74.09	-	71.67	73.00	-	65.89	54.44	60.17	53.39	55.55
Shirts Short Sleeved (Imported).. No	-	-	-	-	-	37.50	-	37.50	42.44	54.37

Table 1 Part 6 :- (Cont'd) Quarterly Average Retail Price of Goods and Services in Rural Areas by Killil and Zone

January 2000 - March 2000  
Tirr 1992 - Megabit 1992

PRICE IN BIRR

K I L L I L A N D Z O N E S											
ITEM	UNIT	GAMBELLA			Gambella Average	Harari	ADDIS ABABA		Addis Ababa Average	Dire Dawa	National Average
		Zone 1	Zone 2	Zone 4			Zone 3	Zone 6			
Socks (Cotton) Imported.....	Pair	9.61	-	9.67	9.63	4.83	8.02	7.00	7.78	5.90	8.10
Sweater (Local) Men.....	No	-	-	-	-	-	36.29	44.22	39.04	-	37.15
Sweater (Local) Women.....	No	-	-	-	-	-	34.89	51.11	43.00	-	45.56
Shash (Imported).....	No	17.71	-	14.95	16.12	16.00	15.79	12.33	14.90	9.75	15.48
Singlets (Local) White.....	No	10.43	10.00	11.00	10.77	-	9.48	7.50	8.99	7.00	10.98
Jeans Trouser.....	No	91.36	-	78.26	82.50	57.22	80.07	71.11	77.83	62.50	81.28
Woolen Suit.....	No	-	-	-	-	-	-	-	-	1325.00	942.22
'Kemisna Netela'.....	No	120.00	-	-	120.00	-	99.05	84.17	95.74	168.89	111.84
Sweater-Men (Imported).....	No	-	-	-	-	-	115.83	-	115.83	104.00	118.64
Sweater-Women (Imported).....	No	-	-	-	-	89.44	116.33	83.33	99.83	98.33	102.55
Nylon Dress.....	No	-	-	-	-	-	-	72.50	72.50	-	31.78
Tetron Trouser.....	No	-	-	-	-	-	-	34.11	34.11	-	40.16
Leather Jacket.....	No	-	-	-	-	-	-	-	-	-	386.21
Under Wear China.....	No	-	-	-	-	-	22.67	29.11	26.53	-	23.13
<b>READY-MADE / FOR CHILDREN</b>											
Sweater (Local) for Boys.....	No	-	-	24.11	24.11	-	17.71	-	17.71	-	16.34
Socks (Imported) Cotton.....	Pair	4.71	-	7.00	5.12	-	5.63	4.28	5.28	4.54	5.21
Jeans Trouser.....	No	68.67	-	54.55	59.53	37.67	59.38	70.63	63.13	50.44	58.42
Shirt Long Sleeved(Imported)Boys. No	No	59.44	-	-	59.44	19.60	32.22	55.00	37.92	23.27	29.94
Sweater (England) for Girls.....	No	-	-	-	-	-	-	-	-	-	76.29
Short for Boys.....	No	-	-	-	-	-	6.67	6.44	6.50	5.44	7.96

Table 1 Part 6 :- (Cont'd) Quarterly Average Retail Price of Goods and Services in Rural Areas by Killil and Zone

PRICE IN BIRR											
K I L L I L A N D Z O N E S											
ITEM	UNIT	GAMBELLA			Gambella Average	Harari	ADDIS ABABA		Addis Ababa Average	Dire Dawa	National Average
		Zone 1	Zone 2	Zone 4			Zone 3	Zone 6			
<b>FOOTWEAR (MEN AND WOMEN)</b>											
Anbessa Leather Shoes Men(Local)Pair		-	-	-	-	-	62.22	-	62.22	-	61.88
Leather Shoes Men (Croft)..... Pair		-	-	-	-	-	-	-	-	150.00	150.00
Walking Shoes(Imp.) Non-Leather Pair		-	-	-	-	-	183.89	105.00	164.17	240.00	121.53
Canvas Shoes (Local) Men..... Pair		19.00	-	24.78	22.47	22.00	22.58	20.89	22.02	22.25	21.96
Canvas Shoes (China) Men..... Pair		23.80	-	24.00	23.90	-	21.33	25.25	22.70	20.40	23.76
Plastic Shoes (Local) Women.... Pair		12.10	-	9.76	10.47	9.56	9.70	8.11	9.37	9.68	10.76
Slippers Sponge Adult (China).. Pair		10.42	10.00	10.05	10.20	8.06	7.38	8.00	7.50	7.98	9.28
Boots for Men Plastic (Local).. Pair		-	-	42.00	42.00	-	43.39	-	43.39	31.89	44.98

Table 1 Part 6 :- (Cont'd) Quarterly Average Retail Price of Goods and Services in Rural Areas by Killil and Zone

January 2000 - March 2000  
Tirr 1992 - Megabit 1992

PRICE IN BIRR

ITEM	UNIT	K I L L I L A N D Z O N E S									
		GAMBELLA			Gambella Average	Harari	ADDIS ABABA		Addis Ababa Average	Dire Dawa	National Average
		Zone 1	Zone 2	Zone 4			Zone 3	Zone 6			

CONSTRUCTION MATERIALS, WATER, AND  
FUEL AND POWER

CONSTRUCTION MATERIALS

Cement/Bag/(Local).....	50Kg	56.25	-	80.00	68.13	41.11	35.73	29.56	34.59	39.85	40.53
Lime.....	Kg	1.36	-	-	1.36	1.01	.81	-	.81	1.50	1.10
Nail (7cm - 12cm).....	Kg	11.86	-	7.92	10.28	9.00	7.60	8.00	7.68	8.15	8.91
Nail With Cape.....	Kg	12.39	-	11.86	12.24	11.46	10.24	10.00	10.19	10.38	11.47
Corrugated Iron Sheet (.2mm).....	No	42.75	-	-	42.75	41.56	39.08	38.38	38.91	42.44	37.92
Wood for House Construction('Atana')..	No	10.83	-	-	10.83	7.89	4.49	3.75	4.35	7.56	4.85
Wall Paints-Super (Fluid) Normal.....	4Kg	70.00	-	-	70.00	57.53	56.07	59.13	56.58	58.80	61.03
Wall Paints-Super (Fluid) Plastic....	4Kg	110.00	-	-	110.00	88.27	86.48	58.67	84.49	89.67	90.57
Coarse Aggregate Gravel.....	Meter Cube	-	-	-	-	-	190.42	170.90	185.54	-	198.52
Hollow Concrete Block(20x20x40 cm Cube)No	-	-	-	-	-	2.01	1.66	1.50	1.62	1.71	2.17
Bricks (25cm x 12cm x 6cm).....	No	-	-	-	-	-	-	-	-	-	1.93
Floor Board 4m Length.....	No	-	-	-	-	50.00	-	-	-	-	32.96
Iron Pipe 6mt. (1/2 inch Wide) Local..	No	-	-	-	-	45.00	53.11	48.57	51.60	57.63	48.30
Chipwood (125cm x 250cm x 8mm).....	No	-	-	-	-	91.67	73.00	-	73.00	-	88.58
Sand.....	Meter Cube	-	-	33.50	33.50	-	145.05	-	145.05	-	93.73
Gutter N° 32.....	Meter	-	-	-	-	40.00	-	-	-	27.78	28.60
Window Glass (50cm x 50cm x 3mm).....	No	-	-	-	-	-	-	-	-	16.88	21.38
Water Tanker (1meter cube).....	No	-	-	-	-	-	1045.56	-	1045.56	-	1174.25
Stone for House Construction..	Meter Cube	-	-	39.75	39.75	-	-	-	-	-	24.66

WATER

Water.....	Meter Cube	7.11	8.00	27.14	11.93	10.55	6.32	5.83	6.22	6.28	7.68
------------	------------	------	------	-------	-------	-------	------	------	------	------	------

Table 1 Part 6 :- (Cont'd) Quarterly Average Retail Price of Goods and Services in Rural Areas by Killil and Zone

January 2000 - March 2000  
Tirr 1992 - Megabit 1992

P R I C E I N B I R R

K I L L I L A N D Z O N E S											
ITEM	UNIT	GAMBELLA			Gambella Average	Harari	ADDIS ABABA		Addis Ababa Average	Dire Dawa	National Average
		Zone 1	Zone 2	Zone 4			Zone 3	Zone 6			

FUEL AND POWER

Fire Wood.....	Meter Cube	32.96	46.03	69.70	47.14	76.92	124.13	64.10	118.51	44.90	43.20
Charcoal.....	Kg	.86	-	-	.86	1.16	1.71	1.27	1.64	1.20	1.02
Dung Cake.....	Kg	-	-	-	-	.54	.30	.34	.31	-	.29
Kerosine.....	Lt	2.93	4.56	2.89	3.44	2.15	2.71	1.82	2.59	1.77	2.94
Diesel.....	Lt	3.23	5.22	2.99	3.74	1.90	1.98	2.95	2.14	2.10	3.39
Electric.....	K.Watt	-	-	-	-	-	.39	.39	.39	.27	.80
Matches.....	Box	.41	.46	.25	.37	.25	.23	.18	.22	.22	.26
Candles.....	No	1.03	1.00	.99	1.01	1.00	.85	.75	.84	.97	1.00
Buthane Gas (Shell).....	12.5 Kg	-	-	-	-	-	-	-	-	-	-
Eveready Drycell.....	No	1.97	2.04	2.21	2.06	1.83	1.77	1.75	1.76	1.80	1.92

FURNITURE, FURNISHING, HOUSEHOLD EQUIPMENT AND OPERATION

CHAIRS, TABLES, ETC.

Table Wanza (Machine made) Varnished..	No	200.00	-	-	200.00	-	219.00	-	219.00	-	204.35
Table Wanza (Hand made) Not Varnished..	No	50.00	-	-	50.00	-	160.56	-	160.56	-	97.70
Chairs Wanza (Machine Made) Varnished..	No	67.50	-	-	67.50	-	73.50	-	73.50	-	53.73
Chairs Wanza (Hand Made) Varnished....	No	45.00	-	44.00	44.50	-	70.56	-	70.56	-	43.58
Cupboard Wanza (2 doors) Varnished....	No	1000.00	-	-	1000.00	-	936.36	-	936.36	-	890.68
Double Bed Wanza (120cm) Varnished....	No	502.50	-	-	502.50	-	460.00	-	460.00	-	427.13
Sofas (Complete).....	No	716.67	-	-	716.67	-	1830.00	-	1830.00	-	2266.53
Book Shelves Wanza (3 Shelves) no Door	No	300.00	-	-	300.00	-	383.00	-	383.00	-	224.13

FURNISHINGS & REPAIRS

Bed Sheet (Non-Patterned Bahir Dar)											
1.90m x 2.50m.....	Pair	45.50	-	51.67	48.14	40.00	60.30	40.60	53.73	48.00	46.54
Bed Sheet(Patterned Kombolcha)											
1.90m x 2.50m.....	Pair	63.50	-	66.67	65.08	83.40	89.00	-	89.00	91.00	68.65

Table 1 Part 6 :- (Cont'd) Quarterly Average Retail Price of Goods and Services in Rural Areas by Killil and Zone

January 2000 - March 2000  
Tirr 1992 - Megabit 1992

PRICE IN BIRR

K I L L I L   A N D   Z O N E S											
ITEM	UNIT	GAMBELLA				Harari	ADDIS ABABA		Addis Ababa Average	Dire Dawa	National Average
		Zone 1	Zone 2	Zone 4	Gambella Average		Zone 3	Zone 6			
Bed Cover(Patterned Kombolcha).....	No	-	-	-	-	57.50	87.33	-	87.33	-	58.17
Blanket Woolen(Debre B.)160cm x 220cm.	No	-	-	84.19	84.19	74.22	76.92	75.63	76.40	79.80	87.09
Mattress-Sponge (A.A Foam) 120cm.....	No	298.57	-	-	298.57	283.75	282.50	-	282.50	287.06	292.08
Towel-Local (Kombolcha).....	No	14.00	-	-	14.00	-	15.10	-	15.10	-	14.31
<b>EARTHEN WARE</b>											
Water Pot.....	No	6.58	9.67	5.55	7.09	-	8.42	5.78	7.84	-	4.58
'Jebena' Medium Size.....	No	7.50	5.08	3.54	4.89	3.25	2.09	1.81	2.04	3.03	2.26
'Mitad' (Griddle of Clay).....	No	7.33	10.54	10.20	9.76	8.06	5.90	7.56	6.21	16.00	6.87
Local Stove '(Lakech)'	No	14.75	-	9.60	12.41	8.28	5.12	4.67	5.01	9.94	8.93
Cup for Coffee (China).....	No	1.48	-	.99	1.26	1.02	1.02	1.00	1.01	1.04	1.09
<b>STRAW, BAMBOO AND OTHERS</b>											
'Sefed'.....	No	10.50	-	7.67	9.29	6.00	5.83	7.22	6.23	7.61	6.02
Sack 100Kg Capacity.....	No	3.50	-	6.00	4.13	8.11	4.00	-	4.00	7.56	6.07
<b>METAL WARE</b>											
Cooking Pan Medium (Local).....	No	26.73	-	21.97	23.56	32.75	27.36	21.56	25.82	25.00	26.59
Tray (Nickel) Medium N <sup>o</sup> 45 Local.....	No	25.00	-	-	25.00	-	12.50	-	12.50	19.60	18.53
Electric 'Mitad' Aluminium.....	No	-	-	-	-	-	-	-	-	416.67	370.25
Gas Stove (Kerosine) China.....	No	43.67	-	-	43.67	36.78	41.27	45.00	42.13	46.66	41.42
<b>PLASTIC WARE (LOCAL MADE)</b>											
Jerrycan (20 Litres).....	No	29.33	-	-	29.33	17.78	24.43	24.00	24.32	25.17	25.73
Bucket (20 Litres).....	No	17.54	-	15.58	16.25	15.56	15.38	16.11	15.54	16.14	16.53

Table 1 Part 6 :- (Cont'd) Quarterly Average Retail Price of Goods and Services in Rural Areas by Killilil and Zone

January 2000 - March 2000  
Tirr 1992 - Megabit 1992

P R I C E I N B I R R

ITEM	UNIT	K I L L I L I A N D Z O N E S									
		GAMBELLA			Gambella Average	Harari	ADDIS ABABA		Addis Ababa Average	Dire Dawa	National Average
		Zone 1	Zone 2	Zone 4			Zone 3	Zone 6			
<b>GLASS WARE</b>											
Glass for Tea (Duralax).....	No	3.37	-	-	3.37	-	3.13	3.00	3.10	3.42	3.20
<b>OTHER HOUSEHOLD EQUIPMENT</b>											
Kerosine Lamp.....	No	24.40	-	-	24.40	25.00	19.33	25.40	21.50	22.21	21.18
'Kuraz' Small Local Kerosine Lamp.....	No	1.00	-	.99	.99	1.00	1.46	1.53	1.48	.88	1.13
Flash Light.....	No	6.93	-	6.42	6.70	6.03	6.90	6.33	6.76	6.03	6.25
Electric Bulb Philips(40/60 Watt).....	No	-	-	3.20	3.20	-	3.29	-	3.29	3.08	3.19
<b>HOUSEHOLD OPERATION</b>											
Hard Soap (Local).....	200gm	1.90	2.00	1.72	1.87	1.67	1.76	1.96	1.79	1.93	1.84
Hard Soap (Imported).....	200gm	2.33	2.75	2.51	2.51	2.36	2.23	2.04	2.20	2.17	2.40
Detergent (Omo).....	50gm	1.81	1.25	1.50	1.65	.94	1.10	1.09	1.10	1.42	1.31
Incense.....	Kg	16.11	-	5.88	10.60	-	12.88	5.88	11.95	8.01	10.21
Sandal Wood.....	No	.33	.48	.25	.35	.13	.20	.24	.21	.12	.26
Toilet Paper (Mamko).....	Roll	3.07	3.00	3.17	3.07	3.03	-	3.00	3.00	3.00	3.07
<b>DRY CLEANING</b>											
Dry Cleaning (Suit Men).....	No	-	-	-	-	13.33	13.00	12.00	12.86	15.50	13.67
<b>DOMESTIC SERVICE</b>											
Maid Servant.....	Month	69.23	55.00	25.00	52.96	49.23	44.47	33.89	42.45	50.42	26.04
Unskilled Service (Daily Laborer).....	Day	7.63	7.00	7.24	7.40	7.19	6.97	5.78	6.74	8.88	6.42

Table 1 Part 6 :- (Cont'd) Quarterly Average Retail Price of Goods and Services in Rural Areas by Killil and Zone

January 2000 - March 2000  
Tirr 1992 - Megabit 1992

PRICE IN BIRR

K I L L I L A N D Z O N E S											
ITEM	UNIT	GAMBELLA			Gambella Average	Harari	ADDIS ABABA		Addis Ababa Average	Dire Dawa	National Average
		Zone 1	Zone 2	Zone 4			Zone 3	Zone 6			

**MEDICAL CARE**

Ampicillin(250 mg) Local.....	56 Caps	18.82	-	20.00	19.51	18.48	17.34	15.40	16.61	15.34	19.51
Dichlorophine(500 mg) Local.....	6 Pills	1.88	-	1.32	1.55	1.52	1.65	1.55	1.61	1.42	1.63
Tetracycline(250mg) Local.....	56 Caps	10.96	-	11.05	11.02	7.12	10.85	10.17	10.60	6.49	10.24
Penicillin Injection(4 Mu. Local). Bottle		4.60	-	4.20	4.40	3.92	3.90	3.40	3.71	3.82	4.32
Chloramphenicol(250mg) Local.....	56 Caps	16.00	11.00	15.07	15.31	14.30	13.24	8.40	11.31	14.00	15.52
Dipron(500mg) Local.....	20 Pills	3.56	-	2.50	2.91	2.00	1.94	1.50	1.78	1.94	2.88
Cough Syrup (Berantine) Local.....	125cc	10.00	6.00	7.96	8.80	6.75	6.49	6.00	6.31	6.87	8.42
Bactrim(480mg) Local.....	30 Pills	12.10	4.50	-	11.41	6.20	11.25	-	11.25	-	9.66
Vermox(100mg) Local.....	12 Pills	2.80	2.00	2.67	2.67	1.94	4.00	.90	2.23	1.75	2.85
Mezel(250mg) Local.....	30 Caps	5.97	5.00	4.57	5.25	3.01	5.47	2.70	4.46	3.23	5.29
Asprin (300 mg) Local.....	20 Pills	3.09	1.75	2.27	2.59	1.13	1.63	.70	1.30	1.80	2.31

**OTHER MEDICAL EXPENSES**

Doctor's Fee (Government).....	per visit	1.00	.75	-	.93	1.00	1.00	2.00	1.75	1.00	.79
Doctor's Fee (Private).....	per visit	5.00	-	-	5.00	15.00	15.68	5.00	12.83	10.00	8.10
Injection (Service Charge).....	Once	.50	-	.50	.50	.95	3.16	1.00	2.64	1.00	1.00

**TRANSPORT AND COMMUNICATION**

**TRANSPORT**

Benzene.....	Lt	3.54	-	-	3.54	2.70	2.86	2.95	2.90	2.75	3.33
Motor Oil (Mobil).....	Lt	19.60	-	-	19.60	17.17	17.06	-	17.06	17.70	16.91
Car Washing and Greasing.....	No	-	-	-	-	22.00	25.00	-	25.00	22.00	23.35
Animal Transport fare.....	Trip	-	-	-	-	-	-	-	-	-	17.83
Cart Fare.....	Trip	-	-	-	-	1.00	-	.58	.58	1.00	1.21

Table 1 Part 6 :- (Cont'd) Quarterly Average Retail Price of Goods and Services in Rural Areas by Killil and Zone

January 2000 - March 2000  
Tirr 1992 - Megabit 1992

P R I C E I N B I R R

K I L L I L A N D Z O N E S											
ITEM	UNIT	GAMBELLA			Gambella Average	Harari	ADDIS ABABA		Addis Ababa Average	Dire Dawa	National Average
		Zone 1	Zone 2	Zone 4			Zone 3	Zone 6			
<b>MEDICAL CARE</b>											
Ampicillin(250 mg) Local.....	56 Caps	18.82	-	20.00	19.51	18.48	17.34	15.40	16.61	15.34	19.51
Dichlorophine(500 mg) Local.....	6 Pills	1.88	-	1.32	1.55	1.52	1.65	1.55	1.61	1.42	1.63
Tetracycline(250mg) Local.....	56 Caps	10.96	-	11.05	11.02	7.12	10.85	10.17	10.60	6.49	10.24
Penicillin Injection(4 Mu. Local). Bottle		4.60	-	4.20	4.40	3.92	3.90	3.40	3.71	3.82	4.32
Chloramphenicol(250mg) Local.....	56 Caps	16.00	11.00	15.07	15.31	14.30	13.24	8.40	11.31	14.00	15.52
Dipron(500mg) Local.....	20 Pills	3.56	-	2.50	2.91	2.00	1.94	1.50	1.78	1.94	2.88
Cough Syrup (Berantine) Local.....	125cc	10.00	6.00	7.96	8.80	6.75	6.49	6.00	6.31	6.87	8.42
Bactrim(480mg) Local.....	30 Pills	12.10	4.50	-	11.41	6.20	11.25	-	11.25	-	9.66
Vermox(100mg) Local.....	12 Pills	2.80	2.00	2.67	2.67	1.94	4.00	.90	2.23	1.75	2.85
Mezel(250mg) Local.....	30 Caps	5.97	5.00	4.57	5.25	3.01	5.47	2.70	4.46	3.23	5.29
Asprin (300 mg) Local.....	20 Pills	3.09	1.75	2.27	2.59	1.13	1.63	.70	1.30	1.80	2.31
<b>OTHER MEDICAL EXPENSES</b>											
Doctor's Fee (Government).....	per visit	1.00	.75	-	.93	1.00	1.00	2.00	1.75	1.00	.79
Doctor's Fee (Private).....	per visit	5.00	-	-	5.00	15.00	15.68	5.00	12.83	10.00	8.10
Injection (Service Charge).....	Once	.50	-	.50	.50	.95	3.16	1.00	2.64	1.00	1.00
<b>TRANSPORT AND COMMUNICATION</b>											
<b>TRANSPORT</b>											
Benzene.....	Lt	3.54	-	-	3.54	2.70	2.86	2.95	2.90	2.75	3.33
Motor Oil (Mobil).....	Lt	19.60	-	-	19.60	17.17	17.06	-	17.06	17.70	16.91
Car Washing and Greasing.....	No	-	-	-	-	22.00	25.00	-	25.00	22.00	23.35
Animal Transport fare.....	Trip	-	-	-	-	-	-	-	-	-	17.83
Cart Fare.....	Trip	-	-	-	-	1.00	-	.58	.58	1.00	1.21

Table 1 Part 6 :- (Cont'd) Quarterly Average Retail Price of Goods and Services in Rural Areas by Killil and Zone

January 2000 - March 2000  
Tirr 1992 - Megabit 1992

P R I C E I N B I R R

K I L L I L A N D Z O N E S											
ITEM	UNIT	GAMBELLA			Gambella Average	Harari	ADDIS ABABA		Addis Ababa Average	Dire Dawa	National Average
		Zone 1	Zone 2	Zone 4			Zone 3	Zone 6			

ENTERTAINMENT AND EDUCATION

EQUIPMENT AND ACCESSORIES

T.V. Set Philips 21 inch(Colored)..... No	-	-	-	-	3400.00	-	-	-	3516.67	3427.78
Cassette Recorded Original(Local Music)No	-	14.00	-	14.00	-	13.00	13.00	13.00	-	13.00
Radio Set Philips 3 Band..... No	-	167.50	145.00	152.50	178.75	-	-	-	183.33	161.77
Tape Recorder National (2 Speaker).... No	-	-	-	-	-	3.00	-	3.00	-	280.75
Expense for Photograph(Passport size)4Pho	4.33	-	4.00	4.22	4.00	4.32	2.83	4.03	4.00	4.12
Newspaper (Addis Zemen)..... No	-	-	-	-	.50	.83	.35	.72	.50	.59

EDUCATION

Exercise Book (50 Leaves) Local..... No	2.16	2.08	1.86	2.04	1.98	1.81	1.60	1.79	1.98	1.93
Pencil (China)..... No	.42	.50	.30	.40	.25	.26	.22	.25	.25	.29
Ball Point-Bic England..... No	1.00	1.00	1.00	1.00	1.00	.99	1.00	.99	1.01	1.01
Day School Fee-Public(Grade 7 & 8)..Month	15.00	-	-	15.00	-	15.00	10.50	13.07	-	10.87
Day School Fee-Private(Grade 9-12)..Month	-	-	-	-	-	-	98.18	98.18	55.00	37.18
Night School Fee-Government(Gr.9-12)Month	13.67	-	-	13.67	-	20.08	23.60	21.84	17.50	17.33

PERSONAL CARE AND EFFECTS

PERSONAL CARE

Lux Toilet Soap..... 90gm	3.60	-	-	3.60	3.57	3.60	-	3.60	3.50	3.59
Blade-TOPAZ..... No	.30	.31	.25	.29	.25	.27	.28	.27	.25	.28
Hair Dressing (Traditional)..... No	2.00	2.31	2.00	2.19	4.45	9.43	2.00	7.62	10.00	2.14
Hair Dressing (Modern)..... No	10.00	-	-	10.00	7.19	6.40	5.11	6.16	7.58	7.05
Barbery (Mens Hair Cut)..... No	4.00	4.00	2.80	3.36	3.08	3.43	2.11	3.20	3.14	2.38
Paraffin Hair Oil..... 330cc	11.50	10.00	-	10.43	7.77	7.81	6.92	7.63	11.55	8.43
Zenith Hair Oil..... 330cc	9.87	9.00	9.00	9.39	7.70	7.49	7.14	7.43	7.89	11.00

Table 1 Part 6 :- (Cont'd) Quarterly Average Retail Price of Goods and Services in Rural Areas by Killil and Zone

January 2000 - March 2000  
Tirr 1992 - Megabit 1992

PRICE IN BIRR

		K I L L I L A N D Z O N E S									
ITEM	UNIT	GAMBELLA			Gambella Average	Harari	ADDIS ABABA		Addis Ababa Average	Dire Dawa	National Average
		Zone 1	Zone 2	Zone 4			Zone 3	Zone 6			
<b>PERSONAL EFFECTS</b>											
Umbrella-Men Medium (Local).....	No	30.00	-	25.38	26.84	-	29.17	18.83	24.00	-	26.36
Umbrella-Women Medium (Imported).....	No	25.11	-	26.33	25.81	15.44	20.17	13.67	17.57	16.56	23.60
Hand Bag (Imported Synthetic).....	No	-	-	-	-	-	-	-	-	138.50	122.33
Belt (Local) Machine Made.....	No	13.20	14.33	13.75	13.62	7.56	11.04	14.75	11.89	10.39	10.58
Belt (Local) Hand Made.....	No	-	-	-	-	1.00	7.13	3.31	5.75	1.00	2.94
<b>JEWELLERY</b>											
Seiko-21 Jewels Automatic (Men).....	No	-	-	-	-	-	-	-	-	400.00	378.57
Seiko-21 Jewels Automatic (Women).....	No	-	-	-	-	-	-	-	-	334.00	334.00
Earrings (4gm 18 carat Local).....	Pair	-	-	-	-	-	261.11	320.00	288.82	326.67	287.44
Neck Laces (6gm 21 carat Imported).....	No	-	-	-	-	-	570.00	570.00	570.00	538.00	509.78
Rings (4gm 18 carat Local).....	No	-	-	-	-	-	261.11	320.00	286.88	323.33	279.38
<b>LIVESTOCK AND DRAUGHT ANIMALS</b>											
<b>LIVESTOCK</b>											
Sheep (10-15Kg).....	No	81.39	82.50	106.60	95.44	-	80.71	76.67	79.50	61.48	58.90
Goat (10-15Kg).....	No	50.83	67.78	81.44	65.10	-	60.17	62.78	61.29	62.04	52.39
Heifer (2-4 Years).....	No	382.86	271.67	440.00	380.68	-	-	292.22	292.22	376.67	299.99
Cow (4 Years and Above).....	No	583.33	-	765.00	635.24	-	-	595.56	595.56	632.38	453.42
Bull (2-4 Years).....	No	420.67	312.50	550.00	434.40	-	-	423.33	423.33	429.00	353.77
Ox (4 Years and Above).....	No	1325.00	-	764.29	1154.35	-	-	1072.22	1072.22	997.62	656.74
Hen (Indigenous).....	No	7.79	11.86	14.92	11.56	6.00	11.09	9.22	10.69	6.75	7.71
Cock (Indigenous).....	No	11.28	15.25	16.31	14.18	10.00	16.59	19.33	17.18	11.33	11.27

Table 1 Part 6 :- (Cont'd) Quarterly Average Retail Price of Goods and Services in Rural Areas by Killil and Zone

		P R I C E I N B I R R									January 2000 - March 2000	2000	
											Tirr	1992 - Megabit	1992
K I L L I L A N D Z O N E S													
ITEM	UNIT	GAMBELLA			Gambella Average	Harari	ADDIS ABABA		Addis Ababa Average	Dire Dawa	National Average		
		Zone 1	Zone 2	Zone 4			Zone 3	Zone 6					
<b>DRAUGHT ANIMALS</b>													
Donkey.....	No	-	-	-	-	-	-	-	-	245.00	244.05		
Horse.....	No	-	-	-	-	-	-	-	-	710.00	521.38		
Mule.....	No	-	-	-	-	-	-	-	-	-	860.84		
<b>FARM EQUIPMENT (INDUSTRIAL PRODUCT)</b>													
Sickel.....	No	11.00	-	8.64	9.50	-	9.64	13.57	11.61	11.40	11.81		
Pick Axe ('Doma').....	No	25.00	-	-	25.00	-	17.67	12.00	13.55	18.67	17.94		
'Gejeral'.....	No	25.00	-	42.53	39.48	-	-	16.00	16.00	19.57	26.73		
<b>FARM EQUIPMENT (HAND MADE)</b>													
'Mofer'.....	No	-	-	-	-	-	-	-	-	-	11.71		
'Kember'.....	No	-	-	-	-	-	-	-	-	-	6.89		
'Digr'.....	No	-	-	-	-	-	-	-	-	3.17	2.03		
Plough.....	No	-	-	13.63	13.63	24.67	-	-	-	10.33	17.72		
Sickel.....	No	-	-	7.50	7.50	12.00	-	-	-	-	3.30		
'Wegel'.....	No	-	-	5.00	5.00	5.00	-	-	-	3.00	4.27		
<b>MISCELLANEOUS GOODS AND SERVICES</b>													
Coffine (Medium Quality).....	No	280.00	-	-	280.00	165.00	124.09	113.33	119.25	150.00	137.84		